Middlesex County Journal.

Devoted to the Local Interests of Woburn, Winchester, Stoneham, Reading, North Reading, Wakefield, Wilmington, Burlington and Lexington.

VOL. XIX : : No. 2. WOBURN, MASS., SATURDAY, OCTOBER 2, 1869. TWO DOLLARS A YEAR SINGLE COPY 5 CENTS

GEO. H. HUTCHINGS, M. D.,
ECLECTIC
Physician and Surgeon,

Graduate of the Botanical Medical College of Philadelphia, and University of Medicine and Surgery of Pennsylvania; also, of the Eclectic Medical College of Cincinnati.

LUNGS, HUMORS, CANCERS, AND ALL CHRONIC DISEASES,

Have been treated with unprecedented success by him for the last ten years.

Dr. H. has been so successful in treating all diseases of the Throat and Lungs, such as Spitting of Blood, Coughs, Asthma, Difficulty of Breathing, Night Sweats, Wasting of the Flesh, that all who are suffering from any of these symptoms will do well to give him an early call. All diseases of the *Stomach and Liver*, such as Dyspepsia, Jaundice, Indigestion, Constipation, and these symptoms readily yield to his new modes of treatment.

Skin Diseases and Humors.

Salt Rheum, Scrofula, Erysipelas, &c., he eradicates from the Blood, and are not left to poison the whole system. Rheumatism, Neuralgia and Lameness, from whatever cause, are treated with success by him.

CATARRH,

Which if not arrested is sure to lead to consumption, is quickly and permanently cured by his popular remedies.

Particular attention paid to all diseases of Women and Children.

All remedial agents for the cure of diseases chosen from the vegetable kingdom.

Office and Residence Main Street,
(Opposite the High School.)
Office hours—12 M. to 2 P. M.; 5 to 9 P. M.

THOMAS R. CORBETT
CARPENTER AND BUILDER.

(Late of the firm of De Loria & Corbett,) would respectfully inform his friends in Woburn and vicinity that he has not retired from business, but proposes to continue the business as formerly. Grateful for favors in the past, he hopes to merit a continuance of public confidence and patronage. 23

S. WATSON DREW, M. D.
Physician & Surgeon,
PLEASANT ST., . . WOBURN
1st DOOR WEST OF TOWN HALL,
(The same house he occupied in 1844.)
Office hours from 7 to 9, A.M., and from 1 to 2 P.M., Woburn, Dec. 16, 1865.—1y

A. B. COFFIN,
ATTORNEY and COUNSELLOR at LAW
No. 4 NILES BLOCK, BOSTON.
Entrance from Court Square and 33 Schoolst.

CENTRAL HOUSE
Livery, Hack, and Boarding STABLE
MAIN STREET, WOBURN.
G. F. JONES, Proprietor

J. P. BARRETT,
CHURCH, PARLOR ORGANS, MELODEONS AND PIANOS
TUNED AND REPAIRED.
Also, Teacher of Music. Residence, Railroad Street, Woburn. July18—6m

MRS. E. L. WEBBER,
MUSIC TEACHER,
COURT STREET.
Woburn Nov. 9, 1867. 1y

M. ELLIS & CO.,
BUILDING MOVERS, STONE MASONS
AND CELLAR BUILDERS,
Park st., Rear of Baptist Church,
WOBURN.

Laborers furnished by the day. Having had an experience of twenty-five years in the Moving and cellar business, we guarantee to give good satisfaction.

VERY CHOICE
SOUTHMAYD'S
BROKEN CANDY,

Consisting of twenty-one varieties, is one of the best Candies that can be manufactured.
For purity and quality it cannot be excelled.

FORTY CENTS PER POUND

102 Tremont Street, Corner of Bromfield, under Horticultural Hall.
e4t52 BOSTON.

J. LOVEJOY & CO.,
SUMMER STREET,
BOSTON,
Next to Trinity Church,
ARE OPENING FRESH INVOICES OF
Superior English Brussels,
Extra Three Plys,
and Kidderminster
CARPETS.
e4t52

C. S. ADKINS,
Next Door to the Post Office
HAS A GENERAL ASSORTMENT OF FANCY AND USEFUL ARTICLES, SUCH AS
DIARIES,
BLANK BOOKS,
PAPER,
ENVELOPES,
PENS,
PENCILS,
INK,
SEALING WAX,
SAND,
ALBUMS,
GAMES,
TOYS,
INK STANDS,
&C., &C.
Daily papers and periodicals of the day,
Sheet Music furnished at short notice
A LARGE ASSORTMENT OF
CONFECTIONERY
OF THE BEST QUALITY.
Perfumery, Soaps,
AND
TOILET ARTICLES
The BEST preparation for the Hair, is
HOVEY'S HAIR BALM
It gives entire satisfaction to my numerous customers.
C. S. ADKINS.

YOU ALL
HAVE HEARD OF
HOOFLAND'S GERMAN BITTERS,
AND
HOOFLAND'S GERMAN TONIC,

Prepared by Dr. C. M. Jackson, Philadelphia. Their introduction into this country from Germany occurred in

1825.

They Cured Your Fathers and Mothers,

And will cure you and your children. They are entirely different from the many preparations now in the country called Bitters or Tonics. They are not tavern preparations, or anything like them; but good, honest, reliable medicines. They are

H

The greatest known remedies for
Liver Complaint, Dyspepsia, Nervous Debility, Jaundice Diseases of the Kidneys, ERUPTIONS OF THE SKIN,
and all Diseases arising from a Disordered Liver, Stomach, or
IMPURITY OF THE BLOOD.

Constipation, Flatulence, Inward Piles, Fulness of Blood to the Head, Acidity of the Stomach, Nausea, Heart-burn, Disgust for Food, Fulness or Weight in the Stomach, Sour Eructations, Sinking or Fluttering at the Pit of the Stomach, Swimming of the Head, Hurried or Difficult Breathing, Fluttering at the Heart, Choking or Suffocating Sen-

O

sations when in a Lying Posture, Dimness of Vision, Dots or Webs before the Sight, Dull Pain in the Head, Deficiency of Perspiration, Yellowness of the Skin and Eyes, Pain in the Side, Back, Chest, Limbs, etc., Sudden Flushes of Heat, Burning in the Flesh, Constant Imaginings of Evil and Great Depression of Spirits.

All these indicate disease of the Liver or Digestive Organs, combined with impure blood.

Hoofland's German Bitters

is entirely vegetable, and contains no liquor. It is a compound of Fluid Extracts. The Roots, Herbs, and Barks from which these Extracts are made, are gathered in Germany. All the Medical virtues are extracted from them by a scientific chemist. These extracts are then forwarded to this country to be used expressly for the manufacture of these Bitters. There is no alcoholic substance of any kind used in compounding the Bitters, hence it is the only Bitters that can be used in cases where alcoholic stimulants are not advisable.

O

Hoofland's German Tonic

is a combination of all the ingredients of the Bitters, with PURE Santa Cruz Rum, Orange, etc. It is used for the same diseases as the Bitters, in cases where some pure alcoholic stimulus is required. You will bear in mind that these remedies are entirely different from any others advertised for the cure of the diseases named, these being scientific preparations of medicinal extracts, while the others are mere decoctions of rum in some form. The TONIC is decidedly one of the most pleasant and agreeable remedies ever offered to the public. Its taste is exquisite. It is a pleasure to take it, while its life-giving, exhilarating, and medicinal qualities have caused it to be known as the greatest of all tonics.

DEBILITY.

There is no medicine equal to Hoofland's German Bitters or Tonic in cases of Debility. They impart a tone and vigor to the whole system, strengthen the appetite, cause an enjoyment of the food, enable the stomach to digest it, purify the blood, give a good,

F

sound, healthy complexion, eradicate the yellow tinge from the eye, impart a bloom to the cheeks, and change the patient from a short breathed, emaciated, weak, and nervous invalid, to a full-faced, stout, and vigorous person.

Weak and Delicate Children are made strong by using the Bitters or Tonic.

These remedies are the best

Blood Purifiers

ever known, and will cure all diseases resulting from bad blood. Keep your blood pure; keep your Liver in order; keep your digestive organs in a sound, healthy condition, by the use of these remedies, and no disease will ever assail you. The best men in the country recommend them. If years of honest reputation go for anything you must try these preparations.

TESTIMONY

Like the following was never before offered in behalf

L

of any medicinal preparation:

HON. GEORGE W. WOODWARD,
Chief Justice of the Supreme Court of Pennsylvania, writes:
PHILADELPHIA March 16, 1867.
I find "Hoofland's German Bitters" is a good tonic, useful in diseases of the digestive organs, and of great benefit in cases of debility, and want of nervous action in the system. Yours truly,
GEO. W. WOODWARD.

HON. JAMES THOMPSON,
Justice of the Supreme Court of Pennsylvania.
PHILADELPHIA, April 28, 1866.
I consider "Hoofland's German Bitters" a valuable medicine in cases of attacks of Indigestion or Dyspepsia. I can certify this from my experience of it.
Yours, with respect, JAMES THOMPSON.

A

HON. GEORGE SHARSWOOD,
Justice of the Supreme Court of Pennsylvania.
PHILADELPHIA, June 1, 1868.
I have found by experience that "Hoofland's German Bitters" is a very good tonic, relieving dyspeptic symptoms almost directly.
GEORGE SHARSWOOD.

HON. WM. F. ROGERS,
Mayor of the city of Buffalo, N. Y.
MAYOR'S OFFICE, BUFFALO, June 22, 1869.
I have used "Hoofland's German Bitters and Tonic" in my family during the past year, and can recommend them as an excellent tonic, imparting tone and vigor to the system. Their use has been productive of decidedly beneficial effects. WM. F. ROGERS.

HON. JAMES M. WOOD,
Ex-Mayor of Williamsport, Pa.
I take great pleasure in recommending "Hoofland's German Tonic" to any one who may be afflicted with

N

Dyspepsia. I had the Dyspepsia so badly it was impossible to keep any food on my stomach, and I became so weak as not to be able to walk half a mile. Two bottles of Tonic effected a perfect cure.
JAMES M. WOOD.

CAUTION.

Hoofland's German remedies are counterfeited. The genuine have the signature of **C. M. Jackson** on the front of the outside wrapper of each bottle, and the name of the article blown in each bottle. All others are counterfeit.

Price of the Bitters, $1,00 per bottle; Or, a half dozen for $5,00.
Price of the Tonic, $1,50 per bottle; Or, a half dozen for $7,50.
The Tonic is put up in quart bottles.

Recollect that it is Dr. Hoofland's German Remedies that are so universally used and so highly recommended; and do not allow the druggists to induce you

D

to take anything else that he may say is just as good, because he makes a larger profit on it. These remedies will be sent by express to any locality upon application to the

PRINCIPAL OFFICE,
AT THE GERMAN MEDICINE STORE,
No. 631 ARCH STREET, Philadelphia.
CHAS. M. EVANS, Proprietor.
(Formerly C. M. Jackson & Co.)

These remedies are for sale by Druggists, Storekeepers, and Medicine Dealers, everywhere.

☞ Do not forget to examine well the article you buy, in order to get the genuine.

For sale in Woburn by J. M. Grosvenor & Co., George S. Dodge, and Elbridge Trull. In Stoneham by Dr. T. G. Durkee and Horace Goodrick.

My Sailor Lad.

BY MRS. ELLEN M. MITCHELL.

It was in the balmy month of May,
And the air was sweet with the violet's breath,
That over the seas he sailed away,
Over the seas away to his death.
Ah me!
That I should ever so desolate be.

For my life was a desert waste and bare,
When he nestled first against my breast,
With his buried father's eyes and hair—
A gift that heaven itself had blessed.
Ah me!
'Tis well we cannot the future foresee.

I thought that God had pitied me so,
That he strove to make my heart rejoice,
By sending a child to comfort my woe
With his sunny face and gleeful voice.
Ah me!
Was there ever one so loved as he?

I see him now in his suit of blue,
And the merry smile that curved his lip;
For though he loved me tender and true,
His home was a brave old ocean ship.
Ah me!
Could a mother resist his boyish plea?

As a child, he paddled his tiny boat,
For his father was a sailor bold;
And over the billows he longed to float,
Over the billows that rocked and rolled.
Ah me!
There never was a heart so light and free.

'Twas years ago, in the month of May,
And the skies a smile of gladness wore,
That his vessel sailed from port away,
And has never since been heard of more.
Ah me!
He is buried deep in the treacherous sea.

A Famous Gallop.

THE TALE OF SHERIDAN'S RIDE RE-TOLD.

On returning to the regiment, some one in the ranks was heard to say despondingly, "Boys! this is a bad business, going back as we are, and Sheridan at Washington, too!" It is difficult to describe the feeling of hopelessness these few words produced upon all who heard them. Strockey, the captain of our company, confirmed their truth by adding, "Yes he went to Washington two or three days ago." "Who is commanding the army?" was asked, and the inquirer was told it was "Wright." The old sixth knew Wright well as an officer, by the death of the beloved Sedgwick he was called to its command. We knew that he had led us often since then into and out of "the thickest of the fight;" but he had never commanded an army; and we felt that the present was not a safe occasion to try a "'prentice hand." There was at the moment a painful anxiety manifested as to the chief command; though we might have spared ourselves this inquietude, for it is doubtful whether any one could have acted more skillfully, under the circumstances, up to that juncture, than Wright had done. What he would have done further is a matter of conjecture, as the opportunity was not presented for any further developments of strategy on his part.

The fog had now dispersed, and the sun was shining brightly. We were in the fields about a mile north of Middletown, and had held this position for nearly an hour. Looking back along the road that sloped up toward Newton, both it and the adjacent fields were dotted with stragglers, servants leading pack mules, wounded men getting to the rear, with a good many of that peculiar class known to their worthier comrades as "coffee boilers." The general direction of this sporadic tide was toward Newton, the goal being Harper's Ferry, which was upward of forty miles further on from the enemy. A few wagons were ambling diagonally over the fields toward the road, as though retiring from the flanks; but it was strikingly notable that there was nothing, man or beast, moving back from the village to the line of the army. The firing in our front was now becoming quick and severe, as if the enemy were making use of our own guns captured by them in the early movement of the morning. On the other hand, our artillery fire seemed, as it was in fact, proportionately weaker, from the loss of at least fifteen pieces. Occasionally our men glanced behind them toward Newton, muttered imprecations leaped from their lips, directed against the "bummers" and "coffee boilers' that could be seen constantly and very distinctly retiring to the rear, as there was an uninterrupted view all the way up to the village.

Just at this crisis the first Rhode Island battery, or a section of it, galloped at a splendid pace close along the rear of our line, and was soon lost to our view in a ravine beyond, in which there was a tract of timber. In a few seconds after a terrific "slumm" came booming out of the woods, within two hundred yards of our flank, while a cushion of snow-white smoke was seen puffing up over the trees. "Good God!" cried Strockey, "they are getting range of us with shell." Another concussion of the air and a "slumm" as before, followed by the cloud of smoke, made him knit his brows and compress his lips. "Slumm" again, and as the smoke cleared I raised myself slightly on my hands, for we were lying down under orders, and saw the gleam of a burnished Parrott, and a rammer, with sponging rod, on the shoulder of a blue blouse. Strockey saw it, too, and with a yell shouted out: "By God! it's the Rhode Island battery." How those splendid fellows served their guns! and the guns seemed to understand what was required of them, for never before was metal known to speak more opportunely than those pieces did. "Spang! spang! spang! spang!" and a metallic twang and whirring whistle was heard at every discharge, as the iron lipped dogs belched out their gyrant tongues of steel. It was worth a division of reinforcements to hear it, for it was the first artillery we had seen that morning on the Union side, while, although we did not see them, we knew from experience that the rebels had used theirs with terribly destructive effect.

Just then a faint cheer was heard afar off in our rear, as from the stragglers along the Newton road. Gus, glancing over his shoulder, growled out mechanically, "Listen to those bummers. Where's the provost guard?" I too looked back along the pike, and saw the tide of "strags" and retreaters moving off as before, all going northward. Everything not with us at the front was retiring in the same direction—toward Newton. No, not everything; a single horseman was seen galloping down the slope of the hill from Newton and toward us. There was only one, and in all likelihood my eye was attracted to the individual—some wagon master I supposed him to be—because he was traveling in an opposite course to the crowd, through the thick of which he was making his way. The glance of others may have been momentarily arrested, as was mine, by the sight of this solitary horseman; but it was so unimportant a matter that no one thought of calling a comrade's attention to it. The firing in our front had now become exceedingly severe and we expected every moment that the enemy would show themselves, charge and attempt to dislodge us from our position. But they did not then, nor ever afterwards in that valley. Their opportunity of "driving" us out of the "Garden of Virginia" was lost, for it was open only about ten minutes longer. While we lay waiting for them a dozen or more voices in our rear whined out a second feeble, disjointed "Ha-a-ay! hooray!" and there was some change in the aspect of the crowd straggling along the road and in the fields nearest Newton. I noticed that the rider already mentioned had turned off the hard, dusty causeway and was galloping along the road margin upon the brown turf. But he was still coming toward us, while the groups as he passed them either halted or turned and followed, by twos and threes, in his wake, as if returning to the army. The horseman could be seen at intervals, to take off his hat and wave it above his head, while the stragglers cheered in response. Some one in our ranks remarked, "That fellow has got a heavy load of 'commissary' inside his shirt, he has."

Still at a gallop his horse came on, with long sweeping lunges, though he was not galloping fast, his pace being more noticeable for its stretch than quick movement. A great number of our troops had now noticed him, but still paid him only the attention that might be given to a drunken man making a show of himself on horseback. At this time a second horseman appeared upon the hill just emerging from Newton, and a full half mile to the rear of the first. He too seemed to be riding at a hard gallop, as if trying to overtake the other. Just then attention was recalled to the front by a spluttering fusillade from the enemy's skirmish line that was being thrown forward, and as they came slowly on we gave them a volley in return. Then a single shell from the battery on our right dropped and burst in their midst, causing them to retire, and as they withdrew two or three more shells passed over their heads and exploded behind a little ridge, under cover of which we believed them to be massing.

A cheer again rising in our rear, but this time stronger and more continuous, caused hundreds of us to look back. The solitary horseman was within five hundred yards of us, and the herds of stragglers were still straggling, but they straggled to the front—a maneuvre so unexpected as to astonish the oldest of our veterans. And cutting through among them down the Newton slope came half a dozen other horsemen strung out in race-course order, but no two of them widely separated, as they urged forward, now one leading, then another, along the gray roadway. The second rider was nearly a mile ahead of these, while himself a good half mile behind the foremost, who was now rapidly approaching our lines. As he came close enough for his features to be distinguished, we could see they were animated to the highest pitch of anxiety and earnestness, and with his body thrown forward he appeared to grasp his horse's ribs convulsively between his knees. The horse a splendid black charger, was evidently laboring, as the long swinging gallop and distended neck plainly testified.

In another instant the strange horseman came sweeping up to our lines, a dozen yards to the left of where I and my comrade stood. As he approached he once more raised his hat and waved it in the air. We could see his lips move with great apparent energy; but we could not hear his voice amidst the firing and confusion. There was nothing in his dress or appearance to have attracted particular attention. He wore the uniform of an officer—the coat double-breasted, with the buttons in threes; while his hat was the full dress army one with the folded crown. His attitude was that of a man crouching forward, and half-kneeling on the ribs of his horse, his left hand clutching the bridle reins with a grasp of iron. A rough, heavy beard, without any flowing qualities, but rather inclined to stubbiness, concealed his jaws and neck, adding to the effect of the crouched attitude; and as he looked right and left, from under the broad slouched brim of his beaver, the remarkable expression of his features was that of a severe energy. But as he swept athwart our line, once more raising his hat and waving it in the air, that bright dark eye, that seemed to flash upon everything at once made him remembered. That man had been seen scores of times by that army, surrounded by a glittering staff and followed by a "swallow tail" pennon—his headquarters' flag of red and white, with two stars. The troops recognized him now, and a thousand voices shouted as from one throat:

"It's Sheridan—hooray!"

A cry of exultation rose quickly along the lines as he wheeled back through them, and swept on over hillock and down the hollow to the right. That staunch cordon of the sixth, that but a moment before had not heart to give a single cheer in the face of the overwhelming foe, hammering at them for five long hours, now found outlet for their feelings in mingled shouts of joy, defiance, and revenge. Had Michael with his legions come swooping from the clouds to sustain us in that fearful fray, his advent could not have inspired greater confidence and enthusiasm into the ranks of our faltering line.

Away to the right went the sweating black steed, and both he and his rider were soon lost to our sight, but the prolonged cheer, louder at intervals, told how they were greeted, till the shouts of salutation grew fainter and fainter, at length dying away in the distance.

It is not necessary to tell particularly what followed. All know how "Little Phil" assumed control of the retreating army, how the lines were reformed, and how, about 1 o'clock in the afternoon, we commenced advancing on the enemy. Completely turning the tables, a charge was made by our cavalry swooping in on both flanks. Again we charged, and again the enemy resisted and retired. A third time they essayed to stay our onset, but in vain. Our first charge had astonished, our second staggered, and the third crushed them. Our cavalry doubled up their flanks, and at sunset the victors of the morning were a routed rabble.

That night Custer chased their shivered battalions as far as Woodstock, and the sixth slept where it had slept the night before. Sheridan had kept his promised word; he had "whipped them out of their boots," and put his men back in their own camps before nightfall.—*"Onward," Mayne Reid's Magazine.*

A WESTERN EDITOR'S EARLY EXPERIENCE.—Never will we forget the time we met our sweet Kitty in the centre of a vast wilderness of briars in the old Buckeye State. Her eyes were as black as the berries in her basket, and as brilliant as those of the catbird chattering over her head; her lips were ruby red, and her cheeks lily white, except a broad streak of purple fruit stain reaching from ear to ear. Heavens! didn't she look lovely? Our own basket was full and we volunteered our assistance to fill that carried by Kitty. Often while plucking the melting fruit from some glorious cluster, her curls—Kitty had curls, glossy and golden—her curls brushed our cheeks, we thought very often; but still, it seemed somehow, to be accidental. Somehow, too, we were always at work upon the same clusters, and Kitty's lips were very close to ours when she turned to speak. At last, Kitty's lips pouted, Kitty's eyes flashed, and she almost succeeded in coaxing into her smooth, white brow one or two indignant wrinkles. "Don't you think," said she, "that the other day, when I was out here all alone, just as we are—with Ned Jones, the naughty fellow up and kissed me!" We didn't like Ned and we were ready to say that he was naughty. "He just caught me this way, and"—here her lips almost touched ours, and we felt a violent thumping in the region of our heart, but she didn't quite do it, and the peril was soon over. We felt all over that we were on the verge of being just as naughty as Ned, yet our bashfulness saved us. Still pouting, and we thought worse than ever, she placed both hands on our shoulder, and turning her sweet, young face towards ours, said: "You are a dear good boy! you aint going to be naughty, like Ned was?" Heavens! how our heart fluttered! we seemed losing our breath; and a moment after, Kitty was saying, "You are a very, very naughty boy!"

A jolly Jack Tar, having strayed into a show at a fair, to have a look at the wild beasts, was much struck with the sight of a lion and a tiger in the same den. "Why Jack," said he to a messmate, who was chewing a quid in silence, "I shouldn't wonder next year they were to carry about a sailor and a marine living peaceably together," "Aye," said his married companion, "or a man and his wife."

Beautiful Thoughts.

The brain is the great centre of the nervous system. From it passes a double set of nerve lines which divide and subdivide until they pervade the whole fabric. One set goes to the surface of the body, and there collects impressions of the surrounding universe; its gradations of heat and cold, of light and color, and of melody, and all its multiform contacts; these, in the shape of sensations, pour along the sensory filaments to the great nervous centre and seat of consciousness. The other set of nerve lines goes to the muscles, and it is along these that the will transmits its orders to the instruments of motion, and thus commands the movements of the body. The brain is thus a focus into which, for each living man, a universe is gathered and reproduced, it is also the source and spring of every form of human power.

In this narrow chamber, which is so small that a man's hand may cover it, what grand events transpire. Within its walls occur the sublimest order of phenomena. The thoughts that have revolutionized the world originated here! Every achievement which sheds glory upon our race, projects which involes all nations in their operations, which radiate impulses to the end of the earth, and send undulations of power down the current of time for thousands of years, originate here!

Acts that bless mankind in their beneficence, as well as those that darken it in the shadow of their malignity, alike have originated here! Nay, did not all inventions and discoveries, all arts and literature, and civilization itself, come into existence in the human brain?

It is customary to point to the heavens as the sublimest object that can engage human attention; and certainly, the contemplation of its magnificent scenery must ever awaken the profoundest wonder. These ponderous revolvent orbs, sweeping through the shoreless amplitudes, as if hurrying down to the vortex of chaos, and yet returning through their grand celestial circuits with the punctuality of the All Controlling; these gorgeous galaxies of stars thick strewn through the skies, and sunk so deep in the abyss of space as to be brought down to our gaze only through telescopic enchantment—what are they all but symbols of the Infinite, fit and awful emblems of eternity? And yet these heavens are duplicated in the brain of the astronomer.

What Will You Take For Yourself?

It is said that every man has his price. Young man have you yours? Will anything at all buy you? Will you ever sell yourself by a little deceit, a little falshood, by evading the truth to gain somebody's favor, to raise you in somebody's opinion, or to accomplish some desired end? Will you even so far forget yourself, your manhood, your friends, your position in society, your best interests, as to thus sell yourself for the favor of another?

Doubtless you now spurn the thought, and yet have you not often done so? Be careful, be honest in reply. Answer only as the little voice within prompts. Remember that it is of daily occurrence with mankind. Others, who think they are just as good, just as strong in character, who value themselves just as highly as you, are daily selling themselves.

Will you prove yourself a man, and talk and act and live like a man? Will you countenance by your approval, by your patronage, that which in your heart you know to be wrong, for fear of giving offence, for fear of losing somebody's favor, or subjecting yourself to somebody's cutting jest? If surrounded by the jovial associates of former days, where the convivial bottle is freely passed, and you are urged to partake of an "extra" glass, can you, even if there be none present to expose you to those whom you know think better things of you, say "No?" Can you everywhere, under all circumstances of temptation, say "No?" If you can, then indeed do you possess true nobility of soul, then indeed may your friends safely lean upon you and feel proud of you.

Even those whose solicitations to evil you have refused to accept will respect and love you more because you are proving yourself a man. They who sustain such a character are building upon a rock, and will find themselves surrounded by friends comprising the best and noblest of mankind. All love because they know they can trust you. Let your price be above earthly treasures or temptations, and you will thus gain not only nobility of character and soul, but the respect and love of all the pure and good.

The following classical couplet was found on the fly leaf of a school book at Mt. Pleasant college, last week:

"Pigs love taters, cows love squash,
I love you, Ella, I do, by 'gosh.'"

An Irish woman, who was quarrelling with her husband the other day, said he was "a nuisance that needed a bating."

THE FAT CONTRIBUTOR ON BASE BALL.—A "Blind Men's Base Ball Club" has been running for some time in the interior of the State. They don't confine themselves to the rules, "going it blind" for the most part. The pitcher sends his ball by the Hand Express. The batter can only touch the ball, going by the same touch altogether. It is altogether very touching.

The catcher catches the ball in his hat, having acquired great dexterity in the use of that article by catching pennies in it on the street corners. They are led around to the bases by a little dog and a string. Although blind they never bark their shins, the little dog doing all the barking. If a "foul" is called they all sing out with one accord, "can't see it!"

The fielders can only feel their way, and the umpire gives his decision by letter—raised letter. This club is familiarly known as the "Eye Openers," from the fond hope they entertain that the exercise will restore their sight.

The Deaf and Dumb Men's Base Ball Club" came to a speedy end. The authorities interfered and broke up the game, claiming it was cruelty to dumb animals.

We have wondered why they didn't get up a "Policeman's Base Ball Clubs," they are so handy with their clubs. The trouble would be, though, they would never be on the ground when wanted. The way to induce one of them to make a rapid "home run" would be to have a disturbance in some other locality. They would draw, though—salaries, regularly; and not interfere with the game, if they were "in the game."—*Cincinnati Times.*

"If the jury believe from the evidence that the plaintiff and defendant were partners in the grocery, and that the defendant paid the note by delivering to the plaintiff a cow, which he warranted not breachy; and the warranty was broken by reason of the breachiness of the cow, and he drove the cow back and tendered her to the defendant, but he refused to receive her, and the defendant took her home again and put a heavy yoke on her to prevent her from jumping fences, and by reason of her yoke she broke her neck and died; and if the jury believe that the defendant's interest in the grocery was worth anything, the plaintiff's note was worthless and the cow good for nothing, either for beef or milk, then the jury must find out for themselves how they will decide the case, for the Court—if she understands herself, and she thinks she does—don't know how such a confounded case should be decided."

HAIR VIGOR.—In common with many others we have felt a lively interest in the investigations which Dr. Ayer has been making to discover the causes of failure of the hair, and to provide a remedy. His researches are said to have been much more thorough and exhaustive than any ever made before. The result is now before us under the name of AYER'S HAIR VIGOR. We have given it a fair trial, and with full satisfaction. It equals our most favorable anticipations. Our gray hairs have disappeared, or resumed their original color; and a visible crop of soft, silken hair has started on a part of the scalp which was entirely bald. [Democrat, Abingdon, Va.

SECRET OF HAPPINESS.—An Italian bishop, who had struggled through many difficulties without repining, and been much opposed without manifesting impatience, being asked by a friend to communicate the secret of his being always so happy, he replied, "It consists in a single thing, and that is, making a right use of my eyes." His friend in suprise, begged him to explain his meaning. "Most willingly," replied the bishop. "In whatsoever state I am, I first of all look up to heaven, and remember that my great business is to get there. I then look down upon earth, and call to mind how small a space I shall occupy in it. I then look abroad in the world, and see what multitudes are in all respects less happy than myself. And thus I learn where true happiness is placed, where all my cares must end, and how little reason I ever had to murmur, or to be otherwise than thankful. And to live in this spirit is to be always happy."

A New Hampshire editor who has been keeping a reccord of big beets, announces at last, that "the beet that beat the beet that beat the other beet is now beaten by a beet that beats all the beets, whether the original beet, the beet that beat the beet, or the beet that beat the beet that beat the other beet."

Insult not another for his want of the talents which you possess; he may have talents which you want.

Sunshine, heat, air, water, food and exercise are the chief necessaries of life.

Time, patience and industry are the three grand masters of the world.

Aquatic Sport—The race of milkmen for the nearest pump.

If a shoe fits, put it on. If it does not fit, it is none of your concern.

Middlesex County Journal.

H. C. GRAY, EDITOR AND PROPRIETOR.

SATURDAY, OCT. 2, 1869.

The New Party.

The convention held in Worcester this week marked another significant record in the history of Massachusetts politics. A new party has been born. The incipient processes of organization have been going on for some time past in the various secret bodies and other societies of laboring men throughout the State. Much has been said and done about a union, and now we suppose all these several bodies have come together and united for concert of action. The proclamation calling for the convention names for its object the forming of a political party. We are sorry for this. We think we are the friend of the working men, being one of them, and having all our interests in common with them. But we do not believe that the way of relief for all the troubles which they justly complain of lies through political organization and action. We think comparatively nothing will be gained by going into politics just now. The working men do not just yet know quite what they want to have done. They know they have certain hardships which they think they have a right to complain of, but not one in ten of them, we will venture, knows exactly what those troubles arise from, or what is the true remedy for them. Some of them think one special act of the legislature will be to them a universal panacea; another, that another will do the business, and so on, while in fact it is not at all likely that the true cause of the difficulty lies anywhere in reach of the action of the legislature. It is altogether likely that much of it must be reached by quite other than political action, as, for instance, in combination of effort in the various trades, by uniting for the purchase of goods consumed by the families of each, the encouragement among the working people of more intelligent and thorough habits of thrift and economy, and many other things by which the laboring man can improve his condition. But the almost universal tendency of people in this country, who endeavor to do anything which is going to affect large numbers of people, is to rush into politics. Most people in this country don't know any other way to do things except by politics. The result is, as so many times it has been, that the thing fails up in a year or two. The reason for this is clear enough. The leaders in a movement which is sure to be political are almost certain to be politicians,—men who care nothing at all for the cause and everything for their own selfish ends. So far and so long, therefore, as they can make a tool of it, they use it, and then abandon it. They will do nothing for the cause except talk and make a noise, and keep up appearances, for they do not enlist in it to help it, but to be helped by it. So the cause fails, for nothing is done for it, and the working men get no good by the movement, and soon become disgusted with the leaders and hopeless of the cause, and throw up both together. Another reason for this result is probably in this, that not enough pains and labor are given to finding the true seat of the difficulty to make a rational basis for action. It is very easy to feel a grievance. It is not so easy always to find the real reason and the true remedy for it. But the working men are led to rush on into politics on the mere impulse which a sense of hardship gives them, without anybody's knowing exactly what needs to be done or how it can be done. The result is that if any legislative action is procured, it is of the crudest sort of experimenting, and, ten chances to one, will do the working men more harm than good. This they find out when it is too late, and so the cause fails. What we want is more study of this matter, not only by the working men but by every intelligent man in the community,—for all our interests are really one in this matter—more intelligent action, more brains and moral integrity on the part of our leaders in this movement, and less political caucusing and wire-pulling. We have no doubt this cause will fail of all permanent advantages this time, as it has before, because it has rushed headlong into politics.

Coal for the Crispins.—There are now 110 lodges of St. Crispins in Massachusetts, with a membership of over 30,000. They have made arrangements by which coal can be purchased in Philadelphia, at cost, for the members of the lodges, and the purchasing agent, Mr. S. P. Cummings, has already sent orders for four thousand tons. He received a despatch to-day, announcing that a cargo had been shipped for Weymouth at $6.25, which can be delivered on the wharf at that place for less than $9 the round ton of 2250 pounds. Others purchases have been made through other sources.

Large orders for flour have also been sent to the West by many of the lodges of this State, the Western Crispins having made arrangements by which it can be obtained at the lowest market rates.

George M. Brooks, Esq., of Concord, is named as a candidate for the Republican nomination in the 7th Congressoinal district. He is said to have the ability, the respectability, and the amiability that ought to go to the making of a perfect congressman.

Four hundred thousand dollars are added to the monument of gifts which Mr. George Peabody has erected to his own generosity and high-minded goodness. The Peabody institute is the recipient of this crowning benefaction.

"Where do all the pins go to?" is an easy question compared with "Where do all the railroad travellers come from?"

THE NEWS OF HOME.

Woburn.

The horse cars now make eleven trips, to and from North Woburn, daily.

Call and see Gage's new styles of plaids.

Rev. B. F. Bronson was in town on Wednesday.

Rev. Mr. Townley was in New-York on Tuesday.

Another runaway dog is advertised this week.

For the best variety of Oil Rugs to be found, call at Pollock's.

If excessive use of rum is intemperance, what is excessive use of ink?

The S. O. L. meet in the hall used by the Father Matthew Temperance Society. Extremes meet.

The Fire Department will parade on the 14th as a fire brigade.

The nicest Washing ever made, for which abundant proof can be given at Pollock's.

The front of Bank Block is being dressed with a coat of oil, which will add greatly to its appearance.

Don't shiver these cool evenings, while Gage & Co. are anxious to make you a fall overcoat.

The Cattle Show of Middlesex County, takes place at Concord next Thursday and Friday.

Miss Mary Rafferty, one of the teachers in the Catholic Sunday School, was presented with a gold ring by her scholars a few evenings since.

If you want to dress stylish, let Gage & Co. make your clothes.

Hon. J. B. Winn, of Woburn, was nominated, on Wednesday, for a place on the Governor's Council.

The granite flag stones in the sidewalk at the south front of the depot, have been removed, and concrete put in their place.

Nice Second-hand Melodeon, for sale at Pollock's.

The grading on the Common is progressing favorably, and some idea can now be formed of how it will look when completed.

Hair Mattresses made over as good as new, at Pollock's.

The cool weather admonishes us that the season of furnaces and stoves is at hand. We recommend our readers to visit Fifield's store, and examine his stock before buying. He has also a good assortment of kitchen furnishing goods.

It is intended to have the new horse hose cart completed in season for the parade about the middle of October.

Cool weather is coming and you will need an overcoat. Call on Gage & Co.

A young man named Frank Dean had his collar bone broken by the kick of a horse one day this week. Dr. Drew attended him.

Engine Company No. 1 has procured a very neat uniform, in which they will appear on the 14th.

We have on hand the largest stock of Comforts to be found at any retail store in New England, for sale so cheap that we defy competition, at Pollock's.

Col. W. T. Grammer is the member of the Republican County Committee for Woburn.

Two Second-hand Brussels Carpets, for sale cheap at Pollock's.

There was a heavy frost in low grounds in this vicinity on Monday night. The temperature was within only three degrees of the freezing point.

The Boston Medal Cook Stove, is one of the best as well as one of the cheapest stoves to be found, and can prove it to be so an application at Pollock's.

The Rev. W. H. Mayhew will conduct the services at the Chapel of the New Jerusalem, East Woburn, next Sabbath. Morning service at quarter before eleven. Sacrament of the Holy Supper at 3 P. M. Lecture at 7 P. M., subject, "Religion as Life." The lecture will be omitted if the weather is unfavorable.

Clarence Pierce, son of Charles Pierce, while gathering nuts near the old location of Taylor's Locks in Winchester, fell from the tree, and was picked up insensible. He was carried into Mrs. Taylor's house, where it was found beyond being stunned by the fall, he was uninjured.

A meeting of the stockholders of the North Woburn Street Railroad was held last Tuesday evening, when the action of the Directors in leasing the road to Mr. Hart was ratified. A dividend was declared, payable in stock. The affairs of the road are in a satisfactory condition, and the new management comes in under favorable auspices. Success to this branch of internal improvement.

Attention of our gentlemen friends is called to the advertisement of G. R. Gage & Co., in another column. The clothing turned out by that establishment is not excelled anywhere, and they are always up to the times, whether it be in the texture or the cut of their garments. Some new plaids they have just received are worth seing, and we commend them to our young gentlemen who wish for the correct thing in the matter of dress.

The soldiers' monument is to be dedicated on the 14th of October. Gen. William Coggswell, of Salem, will deliver the oration. Major Ambrose Bancroft has been appointed Chief Marshal. All the associations in town will be invited to join the procession, and military and firemen to do escort duty. Brown's Brigade and Gilmore's Band are engaged to furnish music. We shall be able to give further particulars next week.

Coronor T. J. Portor of Woburn held an inquest, Monday morning, upon the body of Samuel Dustin, who committed suicide by hanging himself in the barn attached to his house in Wilmington, last Sunday morning. Deceased was about 37 years of age, and leaves a wife and three young children. He served in the army three years, and was much respected by his late officers. Depression of spirits caused by intemperance was supposed to have induced him to commit the rash act.

For a nice Lounge of our own manufacture, cheap, call at Pollock's.

The jury in the case of S. O. Pollard against the town of Woburn, reached a verdict this week, awarding $17,950, to Mr. Pollard. This was the case of an accident occurring at the Green street crossing of the B. & L. railroad in this town. When the old Catholic Church was moved to Green street, the sign board at the crossing had to be removed, and a large hole where one of the posts had stood was left uncovered. Mr. Pollard fell into this hole on his way home that night, and received a spinal injury resulting in the paralysis of one leg, and a permanent injury which entirely disables him from business. The town and the railroad joined in the defence of the suit, as the latter is liable to the town in case the verdict was in favor of the plaintiff.

Any thing you may want in the shape of the Furniture or House Furnishing Goods, you will be pretty sure to find it at Pollock's, at the lowest possible price for the quality of goods. Cash on delivery.

Sawing wood is said to be the best physical exercise a man can take, but few men however take the best they can get—in that line. As a consequence, when a load of wood comes to the door, a wood sawyer must be engaged and well paid for his services. All this trouble and much of the expense can now be avoided, Mr. J. B. McDonald, with commendable enterprise having established a circular saw at his yard, for the purpose of preparing wood for the stove before it leaves his hands. The wood is sawed better, much of the litter and dirt is avoided, and the wood is delivered to the customers in convenient shape for burning. It is an improvement long needed, and our citizens will be glad to learn of the introduction of wood sawing by steam.

"Raise your banner, raise it high,
Let it play against the sky."

Mr. Editor:—Would it not be well for those that have the care (?) of the flag staff to turn the whole thing over to the town, and they will appoint some one to attend to it on proper occasions.

One of 'em from the start.

Police Court.—On Monday Sept. 20th, Patrick Kelley was fined $5 and costs for a single drunk. 21st, Peter McNally of Winchester, for an assault on Catherine Cassidy, $3 and costs, and $100 bonds to keep the peace six months. Owen McAfee, $5 and costs for a single drunk. John Nash, three months in the House of Correction for drunkenness, 22d, Michael Carney for a single drunk. $3 and costs. 27th, John H. Connolly, for keeping liquor with intent to sell, $10 and costs, and $1000 bonds not to violate the liquor law for one year. 29th, Wm. R. Butters, for an assault on Eldad Butters and wife, $5 and costs; committed to jail for nonpayment. The liquor siezed a short time ago from Owen Finnegan, Peter McCall, James Little and Terrence McGowan, no claimants appearing, was condemned, and ordered to be destroyed.

County Convention.

The Republican County Convention was held in Charlestown on Wednesday. James Pierce of Malden was appointed Chairman, and J. J. Judkins of Lowell secretary. An informal ballot was taken for County Commissioner, and Leonard Huntress, of Tewkesbury, (the present incumbent,) had 136, and G. W. Coburn, of Dracut, 45. Mr. Huntress was then declared the candidate by acclamation. The County Committee of last year was re-appointed and the convention adjourned.

Sixth District Councilor Convention.

The Republicans of the Sixth Councilor District met in convention at Charlestown on Wednesday. E. W. Fiske, of Waltham, was president, and Paul Stetson, of Somerville, secretary. Hon Thomas Talbott, the present Councilor, in a letter to Hon. Peter Lawson, chairman of the District Committee, declined being a candidate for renomination. An informal ballot was then had, in which J. B. Winn of Woburn had 51; N. C. Munson of Shirley, 44; Francis Childs of Charlestown, 32; H. W. D. Wightman of Chelmsford, 7. The formal ballot gave Mr. Winn 66, which was five short of a choice. Another ballot resulted in Mr. Winn's receiving 65, Munson 44, and Childs 24. There being no choice, Mr. Heywood, of Concord, moved that J. B. Winn be declared the nominee of the convention, which was carried, and on motion of Mr. Torrey, of Charlestown, the nomination was made unanimous. The following district committee was then appointed, and the convention adjourned: Peter Lawson of Lowell, E. W. Fiske of Waltham, John Botume of Stoneham, George Heywood of Concord, Charles Powers of Somerville, J. S. Potter of Arlington, S. W. Lewis of Charlestown, J. B. Fletcher of Belmont, M. T. Gardiner of Shirley.

Tin Ware, all varieties, at Pollock's.

Reading.

James McCann and Waldo Myers were before Justice Bucknam of Stoneham, and fined $10 each for malicious mischief.

Mr. Peabody sailed for Europe from New York Wednesday.

Winchester.

Hon. Gideon Haynes, warden of the Charlestown State Prison, is expected to address the children of the Unitarian Sunday School, at their concert in Lyceum Hall, Sunday, Oct. 3d, at 6 1-2 P. M. All who are interested are invited to attend.

We copy a portion of the last annual report of the School Committee of this town, as worthy of our consideration:

"Gov. Claflin, in his late address to the two branches of our State Legislature, gives special prominence and importance to our public schools, more than to a y other topic of public interest, if the finances be excepted. We will quote briefly some of his thoughts: 'The education of every citizen should be one of the first objects promoted by a free people. So the fathers of Massachusetts regarded it; and this policy, so persistently pursued by their descendants, has given to the Commonwealth a large share of the influence which she possesses among her sister States. It is the purpose of this people to give to every child within their borders not only the ability to read and write, but even much higher culture.

"'In 1867 the amount raised for schools exceeded that of any former year, and it seemed, even to the most zealous friends of education, that the highest point of taxation to which the people would submit had been reached. In this, however, they were mistaken. The amount granted in 1868 over 1867, as reports show, is $280,268. The amount granted is nearly ten dollars for every child between the ages of five and fifteen years in the State. It is proved that in this matter our people act in no parsimonious spirit. Show them what is needed to benefit the schools, and their response will be prompt and liberal.'

"The increasing appropriations made annually, for several years past by our own town, for the accommodation and support of schools, is the most demonstrative evidence that can be furnished of the increasing estimate in which they are held; and so this increasing estimate of education is the most palpable evidence of an improving public sentiment in the town. The appropriation for day schools the past year has been $8,400; for evening school, $200; largely in excess of 1867. Of these sums about $7,500 has been expended for teachers' wages, fuel, and care of school-houses, making $14.39 for each child in town between the ages of five and fifteen years,—placing us very high on the list of towns in the State. Our per centage of school money on the town valuation is three mills on one dollar, an amount not oppressive, and far below many other towns far below us in wealth.

"We may, however, on the whole, congratulate ourselves on our relative position, though it is no cause for self adulation. The man is fortunate who makes the best investment of his means; and so that town is most fortunate which expends most on its schools; provided the money be wisely applied. In the affairs of a town, nothing ought to take precedence of its schools; for no public interests are of so paramount importance. Our children are to be trained there; and such as they are made, such will they be in the future,—in morals, in intellect, and in character generally. Hence money spent on them is well spent, and will bring forth, with inevitable certainty, a hundred fold. And further, times and circumstances render unavoidable an increasing and much larger outlay to maintain the position which we have taken, and to carry on our enlarged scale of operations."

We think there is not an individual in town who does not heartily concur with Gov. Claflin and the School Committee in their remarks on the importance of our public schools. We further quote from the Report the remarks on the Hill school:

"Former reports have made mention of the smallness of this school; and its exceeding smallness at the present time, renders it necessary to refer to it again. Reference to the register shows the present number and average for the year to be nine. The fall term closed with only two! others from out of town increasing the number to four! Some were, for reasons, kept away. The present number is expected to decrease with the opening of the season. With such diminutive material it is impossible to maintain a vigorous and efficient school. In discussing this very matter, a former report quotes Gov. Bullock as having said that twenty is the smallest number that can constitute a profitable school. The absence of emulation and excitement consequent on so small a number must tend to listlessness and ennui on the part of both teachers and scholars. It would, in our opinion, be a vast gain for the parents to send their children to the Wyman school, though it be a mile and a half further. The distance would be no more burdensome for them than is the distance to the Grammar school for the larger scholars. The school costs for teachers, fuel, and care of the house, not far from $300 a year. This averaged on the nine scholars will make each $33.33, a sum amply large, probably, to hire a team to bring them down each morning to the Wyman school and carry them back at night! Seven from that district attend the High and Grammar schools, so that the citizens have their full proportion of school privileges; and it then becomes a question, which should be definitely settled, whether the town is equitably obligated, under the circumstances, to pay so large a tax for the education of so few, and whether it is not, for the present, advisable to extend the boundaries of the Wyman district so as to include that of the Hill."

By making the proposed change, the scholars in that division belonging to the Primary Department are obliged to go, some a mile and a half, and others two miles, to attend school. The scholars of the Grammar school go a mile further.

We will consider the advantages, as represented by the Committee, to be derived from the suggested change. The increased interest attendant in a larger school is urged in favor of uniting that with the Wyman school. But will not that be, in a great measure, counteracted by the irregularity of attendance that must necessarily exist where children live so far from school? They give it as their opinion that it would be a vast gain for the parents to send their children there, "though it be a mile and a half further. The distance would be no more burthensome for them than is the distance to the Grammar school, for the larger scholars." To comprehend the force of this argument, we have but to realize the fact that it would be no more "burthensome" individually for every pupil in town attending the Primary schools to go a mile and a half or two miles daily than for them. And yet, if this were required, how many of our citizens, think you, would avail themselves of "their full proportion of school privileges?"

The cost of maintaining the school is next spoken of by the Committee; but we cannot think this consideration was intended by them to have an undue weight in "settling the question;" as they previously gave their opinion that "in the affairs of a town nothing ought to take precedence of the schools; for no other public interests are of so paramount importance. . . . Money spent on them is well spent, and will bring forth with inevitable certainty a hundred fold," &c.

It will be seen by the report, that "two hundred dollars were voted by the town for the support of an evening school. . . . The school was kept twenty-eight evenings, two evenings in a week, the sessions an hour and a half; making an aggregate of forty-two hours, or seven days of six hours each. The number of scholars has been thirty-one; the average nineteen; the cost per scholar $10. The attendance has been very irregular, the scholars not holding themselves obliged to be present. Such as have been regular in their attendance have made good progress in reading, in writing and in arithmetic."

Although the average cost per scholar of the Hill school has been great, yet it stands to the average cost per scholar of the evening school, for the same length of time, as one to eight; and the town maintained them both. Yet the Committee assert that our amount of school tax is "not oppressive."

The schools in town have commenced the fall term, and the Hill school-house remains closed. No team was provided to convey the scholars to the Wyman school. If the citizens of that division nominally have "their full proportion of school privileges," some are virtually deprived the benefit of the public schools. It is evident that their highest interests demand that a school be kept there. Not only does every citizen there desire it, but deems it his just right and privilege.

If this year's increased appropriation for schools be found insufficient to support that school, and also "to maintain the position which we have taken, and to carry on our enlarged scale of operations," then let a town meeting be convened at once, and vote an additional appropriation of three hundred dollars for that special purpose. Then can we, in assenting to the remarks of Gov. Claflin, show that we are consistent, and that of a truth "it is the purpose of this people to give to every child within their borders, not only the ability to read and write, but even much higher culture." Also will it be "proved that in this matter our people act in no parsimonious spirit. Show them what is needed to benefit the schools, and their response will be prompt and liberal."

A.

The capitalist's advice—Let all the ends thou aim'st at be—dividends.

Religious.

Rev. S. H. Virgin of Somerville is called to the Old South Church in Reading. Salary $2000.—The Evangelical Church in Tyngsboro' had the satisfaction of receiving as their first pastor, on Wednesday, the 15th instant, Mr. Charles S. Brooks, of the last class in Andover.—The Dame Street Sabbath school in Beverly, celebrated its semi-centennial on the 19th inst.—Rev. Francis Norwood of Beverly has been appointed chaplain of the Essex House o Correction at Ipswich, in place of Dr. D. Fitz, lately deceased.—Rev. J. Clizbe formerly of Amherst, has returned from an absence of fourteen months in Europe. His health is much improved.—Says the *Universalist* "Dean Academy, our new school located at Franklin, Mass., opens with an increased force in the department of instruction and a considerable advance on the number of pupils with which it opened a year ago.—The friends of the new Theological School at Tufts College are much pleased with its prospects. It opens with a class of six students with a prospect of three or four, more before the term is advanced Rev. Dr. Carruthers, of Portland, Me., has received a unanimous call to the pastorate of the Union Street Congregational Church in St. John, N. B.—Rev. Mr. Hill, of Elm street Baptist Church, Bath, Me., has received a call to settle over a Church in Zanesville, Ohio.—Rev. Wm. Fitz, late of Burrellville, R. I., has become pastor of the Baptist Church in Montpelier, the capital of Vermont.—Mr. Newton N. Glazier, a recent graduate of Newton Seminary, has accepted the call of the Central Falls Baptist Church, R. I., and enters upon the pastorate there October 1. Rev. B. N. Sperry, of Long Island, has accepted a call from the Central Baptist Church at Thompson, Conn.

Father Hyacinthe, a well-known priest, who is a kind of Parisian Spurgeon, has startled that city by taking issue with the "doctrines and practice" of the Roman Catholic Church. That at least is the warding of the cable telegram, and, if it is correct, the sensational Father has a very large issue on his hands.

The tailors strike is now at an end, the price demanded having been acceded to. The journeymen and pressmen are able to earn about $3.50 more per week under the new scale of prices.

Mr. Chamberlin who was nominated by the Labor Convention at Worcester for Governor, is a son of Mr. Chamberlin of the Adams House. Since the Waverley House at Charlestown was opened he has managed that establishment for his father. He is said to be a man of fair business abilities and about 30 years of age. What peculiar claims he has to represent the workingmen of Massachusetts no one seems to know.

Eighteen ladies are announced as public lecturers this year; but nobody has dared to state the number of those who will give private lectures.

Jefferson Davis sailed for New York in the steamer City of Baltimore last Saturday.

The gold brokers are generally lying on their oars waiting for the unsnarling of the New York tangle.

Medford.

The South Middlesex Unitarian Conference will hold a meeting in Medford, Oct. 7th, at ten o'clock, in connection with the annual meeting of the Middlesex Sunday School Society, which will be at the same place in the afternoon of the same day.

A. T. Stewart has sold twenty shawls this season worth $20,000 at his store in two months.

The first appointment made by Gov. Walker of Virginia, after assuming the duties of his office, was that of Captain W. E. Cameron, editor of the Petersburg Index, as his Secretary. Captain Cameron was an officer in the Confederate army, and one of the first and most determined supporters of the Walker Republican ticket in the late campaign.

Protecting the toes of children's Shoes from wear by Metal Tips, has proved a most important and useful invention. But until lately a great mistake has been made in applying them chiefly to the coarser grades of shoes. For the higher cost of the shoe the more there is saved by protecting the toe from wear, which can only be done by a Metal-Tip. Genteel Metal-Tipped shoes are now being made and are worn by the best families in the city. Manufacturers could not have conferred a greater public favor than by supplying this great want.—*Boston Journal.*

A Great Lung Medicine. There is one medicine which has been prepared for the cure of affections of the lungs, which has been very largely used and tested, which we wish to recommend to the public, for the reason that we can do it with all truth and sincerity, believing as we do, that it is not and never has been, surpassed for excellence and thorough efficiency.

That Medicine is "Allen's Lung Balsam." It is prepared by a chemical process, an apparatus of more than ordinary costly nature, and it is beyond all question a never failing and thoroughly complete cure for coughs and affections of the lungs, even when the latter are of a very serious and threatening character. One excellent physician goes so far as to state publicly over his own signature, that he has a perfect conviction that deep-seated pulmonary consumption has been cured by the use of Allen's Lung Balsam; and there is an abundance of the most respectable testimonials, that it has in innumerable instances effectually cured very severe coughs of long standing, accompanied with cold chills, night sweats and diarrhœa—the system of the sufferer being in some cases very much prostrated.—Providence Advertiser.

Sixth Middlesex Republican Senatorial Convention.

The Republicans of the sixth Middlesex Senatorial District, are requested to send delegates to meet at Stoneham, in the Town Hall, on SATURDAY, the 16th of October, at 3½ o'clock P. M., to nominate a candidate to represent them in the next Legislature, and transact such other business as may properly come before them. Basis of representation same as in the late State Convention.

OLIVER R. CLARK,
JOHN BOTUME, JR.,
Republican Senatorial Committee.

October 1, 1869. 3t2

Extract of a Letter.

Addressed to Geo. H. Richards, the celebrated Clother, 24 & 25 Dock Square, Boston:

Friend Richards, I promised to write you a letter,
If with my new clothes my prospects grew better;
If the sheen of my tricot would make me less plain,
And capture the heart of my dearest Jane.
I donn'd the new suit I purchased last Monday,
And offered heart and hand to the girl I adore.
She blush'd—name the day!—oh then say next Sunday!
We are married—are happy—what can I say more?

24 & 25. Dock Square. 24 & 25.

Turner's Neuralgia Pill.—The great remedy for *Neuralgia* and all *Nervous Diseases*. More than 100,000 cured by it in the last two years. Price by mail, 1 package $1.00—6 packages $5.27.

The Lorrino Vegetable Cathartic Pill.—The best known remedy for all Diseases of the Blood, Stomach, Liver, Kidneys; for Headache, Rheumatism, and in all cases where a cathartic is required. Price by mail, 1 box 31 cts—5 boxes $1.18.—12 boxes $2.64. 1mt

TURNER & CO., 120 Tremont St., Boston, Mass.

New Advertisements.

Phalanx Associates.

A meeting of the Associates will be held to-morrow (Saturday) Evening Oct. 2d, at 7½ o'clock, at the Grand Army Hall, over Journal Office, to act on an invitation from the Monument Committee to take part in the dedicatory services of the Soldiers' Monument. All past members of the WOBURN MECHANIC PHALANX are invited to be present.

Per order. WALTER WYMAN, Pres't.
SPARROW HORTON, Clerk. 2

G. R. GAGE & CO.,

Would respectfully announce that they have in store a large and carefully selected stock of

Fall and Winter GOODS.

They would call particular attention to their

Overcoatings,

Consisting of

Fur Beavers, Chinchillas, Castors, and Briollys.

And a great variety of

Plaid Shirtings,

The prevailing style in New York and Boston,

FRENCH, SCOTCH, ENGLISH and AMERICAN

CASSIMERES,

Diagonal and Basket Weave Patterns. An extra line of MELTONS for

Fall Overcoats,

CASHMERES

in great variety for

VESTINGS.

All of which will be made up in the

LATEST STYLES

to suit customers, and satisfaction guaranteed.

G. R. GAGE & CO.
BANK BLOCK,
WOBURN.
2

W. S. FIFIELD,

Dealer in

Stoves, Furnaces,

Tin, Glass And Wooden Ware,

and all kinds of

Kitchen Furnishing Goods.

Also agent for the sale of the

"SILVER BELL" and "EMPEROR"

COOK STOVE.

"PALACE," and all the best varieties of

Parlor Stoves,

Henderson's Self Feeding and Base Burning FURNACE.

Repairing done, and all kinds of tin ware made to order. Tin roofing and repairing done at short notice. New Pumps set and all kind of Pumps, Furnaces and Stove work repaired.

MAIN STREET, opposite Salem Street.
WOBURN. 2

Wood Sawing BY STEAM.

The subscriber has a Circular Saw in operation

At his Wood and Coal Yard,

With which he is prepared to

SAW WOOD

For his customers, and deliver it to them ready for the stove, at a slight advance upon the price of the wood. Customers are invited to call and examine this new improvement.

2 J. B. McDONALD.

DOG FOUND.

Came to my house, on Tuesday, Sept. 22d, a large Newfoundland Dog, leather strap with iron ring around his neck, [illegible]. The owner can have said dog by calling on D. W. LOCKE, Cambridge street, Woburn. 2t2*

Found.

In Winchester, a brindle Steer, lopped horns, tips of ears cut off, with T. P. cut on right hind rump. The owner can have the same by proving property and paying charges.

Winchester, Sept. 29th, 1869. G. W. SPURR. 3t2

To Rent.

A HOUSE on Vernon Place, owned by Mr. Keith. For particulars inquire of Mrs. Hinds, Vernon Place. 2t2*

North Woburn Street Railroad.

On and after FRIDAY, Oct. 1st, 1869,

CARS will leave North Woburn at 6.15, 7.10, 8.25, 10, 11.30, A. M.; 12.45, 3, 4.15, 5.30, 6.30, and 8.55 P. M. Leave Woburn Centre at 6.45, 7.40, 9, 10.40, A. M.; 12.00, 1.15, 3.40, 4.45, 6, 7.10, and 9.15 P. M.

On Sundays at church hours as usual.

2oct1 D. D. HART.

PURE Lackawanna COAL,

Egg and Stove sizes, of the Hudson and Delaware Canal Company's production, the only genuine freshly mined, now landing and for sale by

J. E. LITTLEFIELD & SONS.

[L. S.]

COMMONWEALTH OF MASSACHUSETTS.—To SAMUEL A. HARTSHORN, of Woburn, in the County of Middlesex, and to any and all other persons claiming any interest in

About 3 gallons of Whiskey, in 1 demijohn,
About 2 gallons of Rum, in 1 jug and 3 bottles,
About 1 quart of Gin, in 1 bottle,
About 2 gallons of Wine, in 4 bottles and 1 demijohn,
About 50 gallons of Ale, in 1 barrel, 1 half-barrel, 1 demijohn, 1 pitcher, and 8 bottles,
About 2 gallons of Porter, in 1 demijohn and 4 bottles,

which, by virtue of a warrant issued by me, a Trial Justice within and for said County, have been seized at the dwelling-house of said Samuel A. Hartshorn, in said Woburn, on the twenty-third day of September, in the year of our Lord one thousand eight hundred and sixty-nine, the value of which liquors, with the vessels containing them, in my opinion, exceeds twenty dollars.

You are hereby required to appear before the Justices of the Superior Court, next to be holden at Lowell, in said County of Middlesex, on the third Monday of October next, to answer to the complaint against said liquors and vessels containing them, and for trial, and to show cause, if any you have, why said liquors and vessels should not be forfeited for being kept for sale by said Samuel A. Hartshorn, in violation of the laws of this Commonwealth.

Witness, my hand and seal, at Woburn, in said County, this twenty-fourth day of September, in the year of our Lord one thousand eight hundred and sixty-nine.

P. L. CONVERSE, Trial Justice.

A true copy. Attest:
2 JOHN E. TIDD, Deputy State Constable.

[L. S.]

COMMONWEALTH OF MASSACHUSETTS.—To CHARLES W. BENNETT, of Burlington, in the County of Middlesex, and to any and all other persons claiming any interest in

About two gallons of Rum, in one jug,

which by virtue of a warrant issued by me, a Trial Justice, within and for said County, have been seized at the dwelling-house and store of said Charles W. Bennett, in said Burlington, on the twenty-third day of September, in the year of our Lord one thousand eight hundred and sixty-nine, the value of which liquors, with the vessels containing them, does not, in my opinion, exceed twenty dollars.

You are hereby required to appear before me, said Trial Justice, at my office, No. 7 Wade Block, in said Woburn, at two o'clock P. M., on the twenty-sixth day of October, in the year of our Lord one thousand eight hundred and sixty-nine, to answer to the complaint against said liquors and the vessels containing them, and for trial, and to show cause, if any you have, why said liquors and the vessels containing them should not be forfeited for being kept for sale by said Charles W. Bennett, in violation of the laws of this Commonwealth.

Witness, my hand and seal, at Woburn, in said County, this twenty-fourth day of September, in the year of our Lord one thousand eight hundred and sixty-nine.

P. L. CONVERSE, Trial Justice.

A true copy. Attest:
JOHN E. TIDD, Deputy State Constable.

[L. S.]

COMMONWEALTH OF MASSACHUSETTS.—To BARNARD O'DONNELL, of Woburn, in the County of Middlesex, and to any and all other persons claiming any interest in

About 3 gallons of Whiskey, in 1 keg,

which, by virtue of a warrant issued by me, a Trial Justice within and for said County, have been seized at the dwelling-house of said Barnard O'Donell, in said Woburn, on the twenty-third day of September, in the year of our Lord one thousand eight hundred and sixty-nine, the value of which liquors, with the vessels containing them, does not, in my opinion, exceed twenty dollars.

You are hereby required to appear before me, said Trial Justice, at my office, No. 7 Wade Block, in said Woburn, at two o'clock P. M., on the twenty sixth day of October, in the year of our Lord one thousand eight hundred and sixty-nine, to answer to the complaint against said liquors and the vessels containing them, and for trial, and to show cause if any you have, why said liquors and the vessels containing them should not be forfeited for being kept for sale by said Barnard O'Donnel, in violation of the laws of this Commonwealth.

Witness, my hand and seal, at Woburn, in said County, this twenty-fourth day of September, in the year of our Lord one thousand eight hundred and sixty-nine.

P. L. CONVERSE Trial Justice.

A true copy. Attest:
JOHN E. TIDD, Deputy State Constable.

[L. S.]

COMMONWEALTH OF MASSACHUSETTS.—Middlesex, ss. To JOHN CUSTY, of Woburn, in the County of Middlesex, and to any and all other persons claiming any interest in

About 2 quarts of Whiskey, in 1 jug,

which, by virtue of a warrant issued by me, a Trial Justice within and for said County, have been seized at the dwelling-house of said John Custy, in said Woburn, on the twenty-third day of September, in the year of our Lord one thousand eight hundred and sixty-nine, the value of which liquors, with the vessels containing them, does not, in my opinion, exceed twenty dollars.

You are hereby required to appear before me, said Trial Justice, at my office, No. 7 Wade block, in said Woburn, at two o'clock P. M., on the twenty-sixth day of October, in the year of our Lord one thousand eight hundred and sixty-nine, to answer to the complaint against said liquors and the vessels containing them, and for trial, and to show cause, if any you have, why said liquors and the vessels containing them should not be forfeited for beieg kept for sale by said John Custy, in violation of the laws of this Commonwealth.

Witness, my hand and seal, at Woburn, in said County, this twenty-fourth day of September, in the year of our Lord one thousand eight hundred and sixty-nine.

P. L. CONVERSE, Trial Justice.

A true copy. Attest:
2 JOHN E. TIDD, Deputy State Constable.

[L. S.]

COMMONWEALTH OF MASSACHUSETTS.—To PATRICK EAGAN, of Burlington, in the County of Middlesex, and to any and all other persons claiming any interest in

About fifteen gallons of Ale, in one half barrel and one jug,

which by virtue of a warrant issued by me, a Trial Justice within and for said County, have been seized at the dwelling-house of said Patrick Eagan in said Burlington, on the twenty-third day of September in the year of our Lord one thousand eight hundred and sixty-nine, the value of which liquors, with the vessels containing them, does not, in my opinion, exceed twenty dollars.

You are hereby required to appear before me, at my office, No. 7 Wade Block, in said Woburn, at 2 o'clock P. M., on the twenty-sixth day of October, in the year of our Lord one thousand eight hundred and sixty-nine, to answer to the complaint against said liquors and the vessels containing them, and for trial, and to show cause, if any you have, why said liquors and the vessels containing them, should not be forfeited for being kept for sale by said Patrick Eagan in violation of the laws of this Commonwealth.

Witness my hand and seal, at Woburn, in said County, this twenty-fourth day of September, in the year of our Lord one thousand eight hundred and sixty-nine.

P. L. CONVERSE, Trial Justice.

A true copy. Attest:
JOHN E. TIDD, Deputy State Constable.

[L. S.]

COMMONWEALTH OF MASSACHUSETTS.—To DANIEL McCARTY, of Woburn, in the County of Middlesex, and to any and all other persons claiming any interest in

About two quarts of Whiskey, in one jug and one bottle,
About two gallons of Ale, in one jug,

which, by virtue of a warrant issued by me, a Trial Justice within and for said County, have been seized at the dwelling house of said Daniel McCarty, in said Woburn, on the twenty-third day of September, in the year of our Lord one thousand eight hundred and sixty nine, the value of which liquors, with the vessels containing them, does not, in my opinion, exceed twenty dollars.

You are hereby required to appear before me, at my office No. 7 Wade Block, in said Woburn, at two o'clock P. M., on the twenty-sixth day of October, in the year of our Lord, one thousand eight hundred and sixty-nine, to answer to the complaint against said liquors and the vessels containing them, and for trial, and to show cause, if any you have, why said liquors and the vessels containing them, should not be forfeited for being kept for sale by said Daniel McCarty, in violation of the laws of this Commonwealth.

Witness, my hand and seal, at Woburn, in said county, this twenty-fourth day of September, in the year of our Lord one thousand eight hundred and sixty-nne.

P. L. CONVERSE, Trial Justice.

A true copy. Attest:
JOHN E. TIDD, Deputy State Constable.

COMMONWEALTH OF MASSACATSETTS.—To JOHN H. CONNOLLY, of Woburn, in the County of Middlesex, and to any and all other persons claiming any interest in

About one gallon of Whiskey, in two jugs and one bottle,
About one-half gallon of Gin in one jug and one bottle,

which by virtue of a warrant issued by me, a Trial Justice, within and for said county, have been seized at the dwelling-house of said John H. Connolly, in said Woburn, on the twenty-third day of September, in the year of our Lord one thousand eight hundred and sixty-nine, the value of which liquors, with the vessels containing them, does not, in my opinion, exceed twenty dollars.

You are hereby required to appear before me, said Trial Justice, at my office, No. 7 Wade Block, in said Woburn, at two o'clock, P. M., on the twenty-sixth day of October, in the year of our Lord one thousand eight hundred and sixty-nine to answer to the complaint against said liquors and the vessels containing them, and for trial, and to show cause, if any you have, why said liquors and the vessels containing them should not be forfeited for being kept for sale by said John H. Connolly, in violation of the laws of this Commonwealth.

Witness my hand and seal, at Woburn, in said county, this twenty-fourth day of September, in the year of our Lord one thousand eight hundred and sixty-nine.

P. L. CONVERSE, Trial Justice.

A true copy. Attest,
JOHN E. TIDD, Deputy State Constable.

Fashionable marriages in English ritualistic churches occupy two hours, as the exercises include a sermon and communion service.

Consumption.

DR. SCHENCK'S PULMONIC SYRUP for the cure of Coughs, Colds and Consumption.

DR. SCHENCK'S SEAWEED TONIC for the cure of Dyspepsia and all the Debilitated Conditions of the Stomach.

DR. SCHENCK'S MANDRAKE PILLS for Diseases of the Liver, or to act as a gentle Purgative.

All of these three medicines are often required in curing Consumption, though the Pulmonic Syrup alone has cured many desperate cases. The Seaweed Tonic and Mandrake Pills asist in regulating the Stomach and Liver, and help the Pulmonic Syrup to digest and search through the blood vessels, by which means a cure is soon affected.

These medicines are conscientiously offered to the public as only safe, certain and reliable remedies for Pulmonary Consumption, and for all those morbid conditions of the body which lead to that fatal disease. Liver complaint and Dyspepsia are often forerunners of Consumption, and when they manifest themselves they require the most prompt attention.

The Pulmonic Syrup is a medicine which has had a long probation before the public. Its value has been proved by the thousands of cures it has made through a period of more than thirty-five years, in all of which time its reputation has constantly increased, and the most obstinate skepticism can no longer doubt that it is a remedy which may be used with confidence in all cases which admit of a cure.

If the patient will perseveringly follow the directions which accompany each bottle, he will certainly be cured, if his lungs are not too much wasted to make a cure possible. Even in cases supposed to be incurable, when friends and physicians have despaired, the use of this medicine has saved the life of the patient, restored him to perfect health.

Dr. Schenck himself was cured in precisely such circumstances, and many others have been equally fortunate by judiciously making a timely use of Dr. Schenck's remedies.

Dr. Schenck does not say that all cases of Pulmonary Consumption are within the reach of medicine, but he emphatically asserts, that often when patients have the most alarming symptoms such as a violent cough, creeping chills, night sweats, and general debility, even to such a degree that they are obliged to lie in bed, and when they are given up by their physician, they may still be cured. No medical treatment can create new lungs, but when the lungs are very badly diseased, and to some extent destroyed, a cure may be effected by Dr. Schenck's medicines.

Also in Scrofulous diseases these medicines are equally efficient. Dr. Schenck has photographs of a number of persons who have been nearly covered with running sores, and now all healed up. This shows its purifying properties, which must be done to heal cavities in the lungs.

In the treatment of Consumption, it is of the utmost importance to give vigor and a healthy tone to the system. Hence it is necessary to strengthen the appetite of the patient and improve the digestion. Proper nourishment is required, together with such means as will make the food easily digestible. The articles most suitable for the diet of consumptive patients are designated in Dr. Schenck's Almanacs, which are distributed gratuitously. In general, the most highly nutritious articles are to be preferred; but the digestive organs must be strengthened in order to make either food or medicine serviceable. This requirement is met by the Sea Weed Tonic, and for this purpose it was designed.

When the digestive powers are put in good order, the food has its proper effect, the system of the patient is invigorated, and the lungs begin to exercise their functions in a normal and healthy manner. Then the healing powers of the Pulmonic Syrup will complete the cure.

Pulmonary Consumption is almost always complicated with Dyspepsia and Liver Complaints. Schenck's Mandrake Pills are intended to remove obstructions from the liver and restore its healthy action. They have all the efficacy which is ascribed to calomel or "blue mass," and are warranted not to contain a particle of any mineral poison. These pills cure the most obstinate costiveness, sick headache, piles, bilious affections, and all other diseases which arise from a torpid or obstructed condition of the liver. One box of these pills will prove the efficacy of the medicine.

In Consumption, the Sea Weed Tonic and Mandrake Pills are invaluable auxiliary medicines. They relieve the suffering of the patient and assist the Pulmonic Syrup in effecting a cure. They have been found useful in advanced stages of Consumption, where the lungs were almost entirely destroyed, and all symptoms, according to the judgment of physicians, indicated speedy death. The lives of patients who were actually in a dying condition have been preserved for months by the use of Schenck's three great remedies.

Dr. Schenck's Almanac, containing a full treatise on the various forms of disease, his mode of treatment, and general directions how to use his medicine, can be had gratis or sent by mail by addressing his Principal Office, No. 15 North Sixth Street, Philadelphia, Pa.

Price of the Pulmonic Syrup and Sea Weed Tonic, each, $1.50 per bottle, or $7.50 the half dozen; Mandrake Pills, 25 cents per box. For sale by all druggists and dealers. 1y17

Married

In Stoneham, Sept. 19th, by Rev. W. H. Fitzpatrick, John Daley to Margaret Marr, both of Stoneham.

In Stoneham, Sept. 23d, by Rev. M. M. Parkhurst, Mr. J. S. Marcy to Miss Helen McDonald, both of Woburn.

In Woburn, Sept. 20, by Rev. H. C. Townley, Mr. Marcellus Littlefield to Miss Isabella M., daughter of Wm. Warren, Esq., all of Woburn.

Died.

In Woburn, Sept. 30th, Jane McDonald, aged 25 years.

In Woburn, Sept. 24th, Mary C. Garfield, aged 21 years and 22 days.

In Woburn, Sept. 26th, Carrie May Nichols, aged 2 years and 2 months.

In Woburn, Sept. 27th, Anna Ronco, aged 3 months 24 days.

In Woburn, Sept. 28th, Rosie Toland, aged 41 years.

In Woburn, Sept. 30th, Charles Tolan, aged 14 months and 19 days.

In Woburn, Sept. 26th, Susanna Hayes, aged 1 year and 7 months.

In Woburn, Sept. 30th, Robert Shaks, aged 16 days.

In Woburn, Sept. 27th, Ella Connors, aged 8 months and 16 days.

In Wilmington, Sept. 26th, Samuel Dustin, aged 37 years.

In Winchester Sept. 30th. Catherine Bowler, aged 60 years.

In Malden, Sept. 29, of consumption, Margaret Maria Dennett, wife of John W. Pettengill.

In Tamworth, N. H., Sept. 25th, of consumption, Mrs. Lizzie C., wife of L. D. Hawkins of Stoneham, aged 31 years, 8 months 13 days. New Hampshire papers please copy.

At a regular Meeting of Abraham Lincoln Assembly No. 1, U. A. of G. S. B., held Monday evening, Sept. 27th, the following preamble and resolutions were unanimously adopted by a rising vote of the Assembly:

Whereas, the great Chief Ruler of the universe has decreed, that "the journey of life" shall "end with the grave," and whereas, in accordance with this law, the messenger of mortality has entered our Assembly and taken from our Social Circle one beloved and esteemed by all who knew her, and who though young in years was rich in virtues and filial devotion, therefore,

Resolved, that in the death of our late sister Mary C. Garfield, our Assembly has lost a worthy associate and laborer in the cause for which we are organized, that we deeply sympathize with the relatives and friends of the deceased who mourn the loss of one who has borne the honored relations of a devoted daughter, a faithful wife, and a true friend, and that we appreciate her virtues, and trust that her self-sacrificing efforts for the good of others, will be ever kept in remembrance and stimulate us to imitate her example.

Resolved, That the token of respect for a deceased member, be worn by all members of this Assembly, in its meetings, for the period of one month, and that these resolutions be published in the Middlesex Journal, and a copy of them signed by our Worthy Chief Ruler, and Worthy Recording Secretary, under seal of the Assembly, be forwarded to the parents and husband of the deceased.

Whereas, Having learned with regret the death of Mrs. Capt. Samuel I. Thompson, a soldier's widow and a soldier's mother, be it

Resolved, That we, the members of Barbank Encampment, Post 33, G. A. R., do recognize in her one of those noble spirits whose devotion and self-sacrifice in suffering the dearest ties to be severed for their country's good, equaled if not excelled that of the soldier himself sustained as he was by the novelty and excitement of the field.

Resolved, That we extend to the relatives, and more especially to the orphan children of the deceased our heart-felt sympathy for their bereavement.

Resolved, That a copy of these resolutions be published in the MIDDLESEX COUNTY JOURNAL, and one be furnished the children of the deceased.

J. F. RAMSDELL,
J. P. CRANE,
JAMES WALKER.

New Advertisements.

Merit Soon Noised Abroad.

It is but six years since ALLEN'S LUNG BALSAM, was first offered for sale. Its good qualities was soon made known at home, and very soon its fame was noised far and near; now it is sold in nearly every Drug Store in the United States—NORTH, EAST, SOUTH and WEST. No similar medicine stands higher with the people. It is well known on the Pacific coast, and liberal demands for it from San Francisco, Sacramento in California, and Portland, Oregon; even from Australia, large orders are received for it. And throughout Canada, it is well and favorably known, and sold everywhere.

Read what Captain Foster writes:

PORT BURWELL, March 23d, 1869.

Messrs. PERRY DAVIS & SON.

Sirs:—I am pleased to notify you of the benefit which I have received from ALLEN'S LUNG BALSAM, having been troubled with a cough for several years past, the Balsam was recommended to me. I immediately procured it, and found it to relieve my cough more readily than anything I ever tried. My Wife has also used it with most satisfactory results.

Yours, Very Truly,
Capt. D. FOSTER.

Capt. FOSTER is a ship owner and builder residing at Port Burwell, Canada.

Sold by PERRY DAVIS & SON, General Agents. 4t3

Churchill, Watson & Co.

We are prepared to show our Fall Stock to the public. In a stock so varied, it is difficult to enumerate more than a few of the articles composing it, and we will only call attention to some of the prominent departments.

HOUSEKEEPING GOODS:

LINENS, DAMASKS, NAPKINS, QUILTS, BLANKETS, COTTONS.

HOSIERY & UNDERCLOTHING:

English and German.

and a great variety of AMERICAN Manufacture, to which particular attention is called.

SILKS:

BLACK AND COLORED,

Of the best known makes.

Velvets:

BLACK AND COLORED.

These are ordered by us from the manufacturer every season, and we have now many shades never offered before. In this department our stock is unequaled.

Dress Goods:

This department has never been so extensive since we have been in business, nor have we ever before had such facilities for displaying our goods.

In addition to all the grades of DELAINES, FRENCH MERINOS, ALPACAS, &c., we have

All Wool Empress Cloth,
Silk Chain Poplins,
All Wool Plaids,

CRETONNES, JAPANESE SILKS, ROYAL WORSTED, SERGES, BOHEMIAN SERGE CLOTH,

All Wool Satin Twills, &c., &c., &c.

Also, every fabric required for a complete

Mourning Department.

BLACK BEAVERS,
CHINCHILLAS, ALL SHADES,
CASSIMERES IN GREAT VARIET

CHURCHILL, WATSON & CO.

269 Washington and 1, 5 and 7 Winter Streets,

BOSTON. e4t1

September 15.

PERS. S. "PALMYRA" "TRIPOLI" & "TARIF"

FRESH INVOICES OF

NEW CARPETS!

Comprising the Latest Novelties of

Tournay Velvets,
Body Brussels,
Tapestry,
Kidderminsters,
Etc., Etc., Etc.

FOWLE, TORREY & CO.,

164 Washington Street, e4t1

AGENTS WANTED,

TO SELL TICKETS TO

COLISEUM CONCERTS,

To take place in Boston, October 21, 22 and 23, 1868.

EACH TICKET

admits to one GRAND CONCERT by Gilmore's Band,—entitles to one COLORED LITHOGRAPH of COLISEUM,—and secures an INTEREST in the Coliseum and its decorations. This is one of the most popular enterprises in America.

TICKETS ONLY $1.00 EACH.

Send for Circular, giving all particulars, terms, and commission to agents, &c., &c. Address

COLISEUM ASSOCIATION,
P. O. BOX No. 1225,
2t1 Or No. 14 STATE STREET, BOSTON.

J. C. JOHNSON,

Teacher of the Pianoforte, Organ,

SINGING AND HARMONY,

WILL GIVE LESSONS IN ANY PLACE easily accessible from Winchester.

Mr. J. is an experienced teacher, having given instruction to more than a thousand persons in private lessons, and to large numbers in classes; is familiar with the best and newest methods, and is constantly striving to be a perfect master of the rare and difficult "art of teaching." He does not need to try experiments with scholars, but causes them to advance in the easiest, pleasantest, most rapid and most thorough manner.

Terms $36.00 per Quarter, with reduction for lessons by the year, or to two in a family, or to "Conservatory" classes of two or more.

Singing classes and schools taught at fair prices. Please address (or a call) at Winchester. 4t1

REMOVAL.

MRS. N. J. FORD

Has removed from the corner of Main and Walnut Streets to the Store formerly occupied by Mrs. Dalton,

No. 1 Wade Block,

Where she is selling her

DRESS GOODS,

At Greatly Reduced Prices,

Intending to keep in future a great variety of

Dress Trimmings. Embroideries, Buttons, Hosiery, Gloves,

AND SMALL WARES,

Of all kinds, usually found in Fancy Goods stores.

Stamping and Fluting done to order. She is also agent for Dyeing and Curling Feathers, doing over Lace Curtains, Collars, Crape, &c.

Thankful for the liberal patronage she has received from the ladies of Woburn and vicinity, she solicits a continuance of the same.

MRS. N. J. FORD,

No. 1 Wade Block, Corner of Main and Park

Woburn, Aug. 2d, 1869. 28

For Sale.

A LIGHT OPEN BUGGY, nearly new. Apply at the store of C. TAY & CO., corner of Main St. and Ockley court, Woburn. tft

FINE FRENCH POMADES, elegantly perfumed, selling very low at GROSVENOR & CO.'S, 5 Wade Block.

OVER Fifty different Preparations for THE HAIR, at GROSVENOR & CO.'S, 5 Wade Block.

THE PAIN KILLER

Is for Internal and External Use

New Advertisements.

TYLER WATER WHEELS.—Over 3,000 in operation. Address the manufacturers, *Sullivan Machine Co., Claremont, N. H.*, for reduced price list.

GRANITE STATE

Military and Collegiate Institute,

REED'S FERRY, N. H.,

On Nashua and Concord R. R.

REV. S. N. HOWELL, Principal.

Advantages—Retired location, yet easy of access; No saloons, or places of idle resort; Full corps of teachers; Thorough instruction, &c.

Pupils received at any time. Send for circular.

WANTED AGENTS FOR HOW TO MAKE THE FARM PAY.

THE FARMER'S BOOK.

In Both English and German.

Showing how to double the value of Land; make three times as much out of Stock; raise three times as much *Grain, Hay, Roots* and all farm crops, and more than double all the profits of the farm. Every farmer, stock raiser, gardener and fruit culturist wants it. *One Hundred and Forty Illustrations.* Sales immense. Send for circular. Enterprising men will learn the particulars of a money-making business by addressing ZEIGLER, MCCURDY & CO., Philadelphia, Pa., or Springfield, Mass.

Rare Chance for Agents.

Now is the chance for BOOK AGENTS to make money by taking an agency for Mrs. E. F. Ellet's new book,

"The Court Circles of the Republic, OR THE BEAUTIES and CELEBRITIES of the Nation."

A new National Work—one of the very best ever written—and destined to have an immense sale. It is a fresh, lively, sparkling book, splendidly illustrated with 16 elegant Steel Portraits of beautiful and distinguished Women of Our Country. A complete inside view of Life and Society under eighteen Presidents, describing the most eminent statesman and prominent belles as they appeared in the successive administrations from

WASHINGTON TO GRANT:

Full of Personal Anecdotes, Amusing and Illustrated Scenes &c. The very best inducements offered Agents on this Great Work. Send for our Circular with complete information and terms. Address, HAWKES & CO., 26 Washington street, Boston, Mass.

Clark's Indelible Pencils.

FOR MARKING CLOTHING, ETC.

"More convenient than ink."—*Am. Agriculturist.*
"Invaluable to housekeepers."—*Godey's Lady's Book.*
"A very useful article."—*Am. Institute Report*, 1867.

Sole Agent, E. FABER, 133 William street, N. Y.
Sold by Stationers and Dealers everywhere.

A. W. FABER'S LEAD PENCILS.

Grand Gold Medal and Cross of the Legion of Honor at the Exhibition in Paris, 1867.

A. W. Faber's New Pencils of Siberian Lead in 10 grades are superior to any Pencils ever made. **A. W. Faber's Stenographic**, being hard and durable, writing smooth, black and clean, is the best pencil for *Architects, Engineers and Accountants.*

E. FABER, 133 Wm-st., N. Y., SOLE AGENT of all A. W. FABER'S PENCILS, CRAYONS, SLATES, ETC.

Sold by Stationers and Dealers **everywhere.**

THE MAGIC COMB will change any colored hair or beard to a permanent Black or Brown. One Comb sent by mail for $1. For sale by merchants and Druggists generally. Address *Magic Comb Co., Springfield, Mass.*

AMUSETTE NEW PARLOR GAME.

FINEST THING OUT.

FOR SALE EVERYWHERE.

Principal Depot,
98 Chambers St., N. Y. **AMUSETTE**

WANTED.—Agents for the Pocket Sewing Machine and American Quilter.—Specially designed for Quilting, Embroidering and Stitching. *For quilting bedquilts*, this machine stands without a rival in the world. It is simple, durable, and practical. *Weighs but six ounces*, and occupies hardly more space than a scissors case. *Moves over the fabric* and follows any design stamped on the cloth. Retail price only $6. Forwarded by return mail pre-paid on receipt of price. Very liberal inducements offered. Send for Circulars with terms to Agents. Call, or address REED, LEE & CO., Proprietors, 208 Broadway, N. Y. City.

Agents! Read This!

WE WILL PAY AGENTS A SALARY of $30 per week and expenses, or allow a large commission, to sell our new and wonderful inventions. Address, M. WAGNER & Co., *Marshall, Mich.*

$1140 *How I made it in six months.* Secret and sample mailed free. *A. J. Fullam, N. Y.*

USE B. A. FAHENSTOCK'S **VERMIFUGE.**

Ask your Doctor or Druggist for SWEET QUININE—it equals (bitter) Quinine. Is made only by F. STEARNS, Chemist, Detroit.

GREAT SUN-SUN CHOP.

Aromatic Vegetable Soap.

COLGATE & CO'S TOILET SOAPS — NEW-YORK — ESTAB 1806

For the Delicate Skin of Ladies and Children.
SOLD BY ALL DRUGGISTS.

What a Good Likeness!

Is the exclamation of every one who has a PHOTOGRAPH or FERROTYPE taken at

TILESTON'S PHOTOGRAPH ROOMS,

Opposite the Methodist Church,
WOBURN. 52

Administrator's Sale of Real Estate.

By virtue of a license from the Judge of the Probate Court, in and for the County of Middlesex, will be sold at Public Auction, on WEDNESDAY the thirteenth day of October next, at four o'clock in the afternoon, on the premises, a certain lot of land with the buildings thereon, situated near Rag Rock Avenue in Woburn, on a private street leading Northerly from said avenue and bounded as follows, viz: Southerly by land of John Condor, Westerly by land of Owen Sheerin, and Easterly by said private street, and containing about twelve thousand square feet, and being the late homestead of Bartholomew Feeney, deceased. Terms at sale.

CHARLES BOUTWELL,
Administrator of the Estate of Bartholomew Feeney.
WILLIAM WINN, Auct'r.
Woburn, Sept. 23d, 1869. 3t1*

A. E. THOMPSON & CO.,

DEALERS IN

AMERICAN AND FOREIGN

DRY GOODS,

Woolens and Small Wares,

West India Goods, Flour AND GRAIN,

Grockery and Glass Ware, Paper Hangings, Paints, Oils, &c.

No. 3 WADE BLOCK,

A. E. THOMPSON,
E. H. NICHOLS. 1 WOBURN.

For Sale.

The HOMESTEAD of the late ELI JONES, on Warren street, Academy Hill, either in one or four lots. Also,

One Hundred House Lots,

On the Main street from Woburn to Arlington, on the southerly slope of Horn Pond Mountain.

S. M. ALLEN,
3t1 23 Congress Street, Boston.

Dog Found.

In East Woburn, on Friday, September 17th, a dark red dog, about three months old. The owner can have said dog by calling upon THOMAS MULLIN, East Woburn. 3t1*

Notice.

The person who by mistake bought a hair switch for a mohair one, is requested to return the same to, and oblige the subscriber. E. BANCROFT, Bank Block, Woburn.

To My Customers

And the Public generally

OF WOBURN AND VICINITY.

From modest motives my advertisement has not appeared in the columns of this Journal for some time, but feeling sensible of the acknowledgments due to my many customers, I feel it my duty to tender my signature once more. Besides acknowledging my sincere gratitude for your liberal patronage for the past year, and flattering myself with the general satisfaction manifested, I would give a cordial invitation to all to call and examine my well selected stock of

Fall Goods,

Consisting of

CHINCHILLAS,
ESQUIMAUX,
MOSCOW AND
CASTOR BEAVERS.

A choice variety of

German Tricots, Broadcloths,

DOESKINS AND CASSIMERES.

ALSO,

CHOICE PLAIDS AND CASSIMERES,

Manufactured by the celebrated E. Harris. Also, a large stock of

Ready-Made Clothing,

Just received, consisting of

Beaver Sacks and Surtouts,

OVERCOATS,

Men's Suits,

Ranging in price from $12 to $20 per suit.

Vests and Pants

In great variety.

Furnishing Goods,

Consisting of

White and Fancy Stripe Dress Shirts,
Outside Wool and Working Shirts,
Under Shirts and Drawers.

HATS, CAPS,

COLLARS, NECKTIES, HANDKERCHIEFS, HOSIERY AND GLOVES of every description.

GENTLEMEN'S WHITE SHIRTS

Made to order from New style of measurement, and warranted to fit,

All of which will be sold at a very

Low Price for Cash,

AT THE "OLD STAND."

A. GRANT,

MERCHANT TAILOR,

Main Street, Woburn,

First Door South of Bank Block, first Door North of S. Horton's Woburn Bookstore. 52

GEORGE S. DODGE,

PRACTICAL

Pharmaceutist and Druggist,

Has opened a

New Drug and Medicine Store

IN WOBURN, ON

Main Street cor. of Walnut,

Where may be found every variety of

Medicinal Articles

Both Professional and Proprietary. Also an assortment of

Choice Toilet Articles,

FINE SOAPS, COSMETICS, HAIR AND TOOTH PREPARATIONS,

Perfumery in Great Variety,

Fancy Goods,

Stationery (both plain and initialed), and every article usually found in a first class Drug-Store.

We trust that none need look further for better goods or more satisfactory prices, and, with years of experience in the business and strict attention thereto, we hope to merit your confidence and patronage.

☞ Particular attention paid to preparing medicines prescribed by the physicians.

GEO. S. DODGE.
Woburn, Aug. 25th, 1869. 49

Administrator's Sale of Real Estate.

By virtue of a license from the Judge of the Probate Court in and for the County of Middlesex, will be sold at Public Auction, on Tuesday, the 12th day of October next, at 10 o'clock A. M., on the premises, a certain lot of Land situated in Arlington, in said County, containing about 7,500 square feet, being lot numbered 48 on plan of 100 house lots in said Arlington (formerly West Cambridge), belonging to Nahum Packard, drawn by W. A. Mason, May, 1854, and recorded with Middlesex South District Deeds, in Book of Plans No. 6.

Also, by virtue of said license, will be sold at Public Auction, on the same day, at 4 o'clock P. M. on the premises, the Homestead of the late George Taplin, consisting of about 1½ acres of land with a Cottage House and Barn both in good repair, and a variety of fruit trees thereon, situated on Salem street, in the Easterly part of Woburn, in said County, and bounded as follows, viz. South westerly by said Salem street: North westerly by land of Wm. B. Harris. North easterly and south easterly by land of Simon Kinsman. Terms at Sale.

LIZZIE A. TAPLIN
Administratrix of the Estate of George Taplin.
WILLIAM WINN, Auct'r.
Woburn, September 20th, 1869. 3t1

Wanted.

By the first of November, in Woburn, or Winchester, near to depot, three or four rooms, by a nice American family of but three members. Address J. H. S., Woburn Post Office. 6t1*

DOG FOUND.

Found, on Sunday, Sept. 19th, a DOG, which the owner can have by calling upon the undersigned, proving property and paying charges.

ALEXIS R. LAVIGNE,
Woburn, Sept. 22, 1869. Burlington Street.

NEW FALL GOODS!

Now Opening,

CASES

DRESS GOODS,

Cases Prints,

ONE CASE WATERPROOF,

One Case Shirting Flannels,

TWO BALES FLANNELS,

Cases and Bales Bleached and Brown Cottons,

BLANKETS,
QUILTS,
SHAWLS,
BLACK SILKS,
WOOLENS,
LINEN GOODS,
CORSETS,
HOOP SKIRTS,
HOSIERY,
GLOVES,
SMALL WARES, &c.,

All of which will be sold at the

Lowest Living Prices.

CHAS. A. SMITH,

BANK BUILDING,

WOBURN.

September, 1869.

1869.

READY-MADE CLOTHING

And Furnishing Goods,

Hats, Caps,

TRUNKS, VALISES, CARPET BAGS, UMBRELLAS, &c.,

AT

J. W. HAMMOND'S,

Lyceum Building, Woburn.

We are adding weekly to our Stock of HATS, CAPS and FURNISHING GOODS, such

New and Nobby Styles

As the trade are pleased to see,

Hats and Caps made to order. Old Hats renovated or made over in the prevailing style. Panama and Straw Hats renovated and trimmed in the best style, by

J. W. HAMMOND

Lyceum Building, Woburn. 8t33

QUINCY MUTUAL

FIRE INSURANCE COMPANY

Cash Fund, Feb. 1st, 1869, over $10,000

AND ALL LOSSES PAID.

Dwelling Houses,
Household Furniture,
Farmers' Barns and contents,
Churches, Stores and contents

And the safer Class of Risks, insured on very favorable terms.

All Losses Promptly adjusted and paid

S. F. Thompson Agt. for Woburn.

This Company has been in operation 18 years, has paid over $450,000 in Losses, and over $230,000 in dividends to Policy holders.

WM. S. MORTON, President.
CHAS. A. HOWLAND, Secretary.
june20—1y

Prang's Beautiful Chromos,

IN FRAMES TO UIT,

Selling very Cheap at

HORTON'S,

"WOBURN BOOKSTORE."

RONCO'S

HAIR DRESSING ROOMS.

The subscriber having purchased the fixtures of the Hair Dressing Rooms formerly occupied by Mr. A. B. Barrett, offers his services to the citizens of Woburn.

Hair Cutting,
Dressing and Dying,
Shaving and Shampooing,

Neatly and quickly done and satisfaction guaranteed. A clean towel for each customer. Especial attention given to

Ladies and Children.

No pains will be spared to maintain the high reputation these rooms have so long held, and customers may rest assured that their comfort and convenience will at all times be carefully considered.

DAVID RONCO,
BANK BLOCK, MAIN STREET,
WOBURN. 3m44

GHOICE GOODS

For Family Use,

AT

DODGE'S

DRUG STORE,

Main street , Woburn.

Every family requires for daily use reliable articles of standard purity and excellence. Having for years made a speciality of

STRICTLY PURE

Selected Ground Spices,

I am prepared to furnish my customers with

PURE POW'D CINNAMON,
CLOVES,
ALLSPICE,
GINGER,
BLACK PEPPER,
CAYENNE PEPPER,
NUTMEGS,
MACE,
MUSTARD,
SAGE, &c.,

All *strictly pure*, and at prices which make them *far the cheapest to buy.*

Pure Cream Tartar, Soda & Saleratus,

Which every housewife knows now to prize.

Flavoring Extracts and Essences

Of all kinds, of the very best quality and flavor, at

Dodge's Drug Store,

AT THE SIGN OF THE MORTAR.

CONSUMERS OF

CONFECTIONERY.

COME,
Let us Reason Together.

How can any person manufacture Confectionery and sell it at fifteen cents a pound, when sugar is worth sixteen cents at the Refinery, (unless it is terribly adulterated)?

How can any dealer retail such a vile compound to his customers and have a conscience void of offence?

How can any consumer expect to purchase pure Confectionery at twenty-five and thirty cents per pound when a pure article cannot be manufactured less than thirty to forty cents per pound, consisting of cassia buds, burnt almonds, and such class of goods?

Within a few days we have offered cassia buds, etc., for fifteen cents per pound, and Chocolate Creams at twenty cents, and the agent acknowledged that they were adulterated ten per cent with Terra Alba; and it is a fact that tons of this cheap Confectionery are made and sold in this country every year, and the consumers are the only persons injured by it.

Now, for the benefit of those who wish a pure article of Confectionery, we will warrant every article of our manufacture Strictly Pure and free from every ingredient deleterious to health.

Southmayd & Co.,

Corner of Tremont and Bromfield Streets,
js4t1 BOSTON.

GROSVENOR & CO.'S

DRUG STORE,

No. 5 Wade Block,

WOBURN.

Physicians' Prescriptions

Accurately compounded by competent persons. A full assortment of all the

Patent Medicines

Of the day, constantly on hand.

GROSVENOR & CO.,
No. 5 Wade Block, . . Woburn.
Aug. 7, 1869.

CHARLES PIERCE,

Over Hayward's Store,

Would respectfully inform the Citizens of Wo that he is the Sole Agent for the

HOWE SEWING MACHINE,

And is also prepared to furnish those who may desire the

WEED,
FLORENCE,
SINGER,
WHEELER & WILSON,
AND

All Other Kinds of Sewing Machines,

AT THE LOWEST BOSTON PRICES,

And on the most favorable terms.

Parties purchasing Machines, will receive full instructions free, at my place or at their homes as they may desire.

CHARLES PIERCE,
Over Hayward's Store, Main Street, Woburn
31 Mass.

Bookkeeping and Penmanship.

J. A. BOUTELLE

Will open an

EVENING SCHOOL,

At his Room in BANK BLOCK, Woburn, on

Thursday Evening, Sept. 30th,

At 7½ o'clock, where the above branches will be taught. The school will be on Monday and Thursday evenings. Pupils received at any time. No class system. Ladies and gentlemen preferring to attend in the day time can meet on the above days in his room at 3 o'clock P. M.

TERMS.—For a course of 12 Lessons in Writing, $2.00. For a course of 12 Lessons in Bookkeeping, $3.00.

Mr. Boutelle will continue to make genealogical investigations, compile genealogies, execute family charts, fill out diplomas, &c. 1tf

L. H. ALLEN,

FUNERAL AND FURNISHING

UNDERTAKER.

COFFIN WAREHOUSE,

Railroad st., near corner of Main,

WOBURN.

CASKETS and COFFINS of various Styles and prices. ROBES in great variety. Also, CATHOLIC HABITS, and every article necessary for the burial of the dead furnished at short notice.

The attention of the public of this and the neighboring towns is called to the fact that this is the only Coffin Manufactory in the vicinity, and goods are furnished here at less than Boston prices, and delivered free of charge within ten miles.

He likewise offers the new invention for preserving the bodies by cold air alone, without direct application of ice. When preserved by the cold air process, a glass reveals at any moment the features of the deceased, and the corpse will keep much longer than in the old way. I have a sufficient number of these preservers for Woburn and the neighboring towns.

Hearse with one or two horses, and Carriages furnished.

Residence, East Street, near Green. 29

Carpets! Carpets!!

Wool and Other Carpets,

IN GREAT VARIETY,

—AT—

AS LOW PRICES

AS CAN BE BOUGHT IN BOSTON.

For Sale by

W. WOODBERRY,

Opposite the Common,

Woburn, Mass.

may16

JOHN G. COLE & CO,

Painters & Glaziers,

Have removed their place of business to the new two-story building on

Bennett Street,

opposite the First Congregational Church.

Paper Hanging, White-washing and Coloring done in the best manner.

Also, Graining and Marbling.

Sashes and Blinds of every description furnished, and painted to order.

PAINTS, OIL and GLASS,

of the best quality constantly on hand.
Woburn, March 28, 1868.

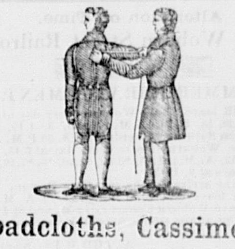

Broadcloths, Cassimeres

AND

VESTINGS,

of every shade and quality, together with every article usually kept in a Tailor's store, all of which he offers at very low prices for CASH, at

Kelley's Building, Woburn,

P. TEARE, Merchant Tailor.
March 13, 1869. 25tf

NOTICE.

Boots and Shoes.

The subscriber is about to make some change in his business, and he will for a SHORT TIME dispose of the remainder of his stock of

Men's and Boys' Boots and Shoes,

At a Greatly Reduced Rate.

AUGUSTUS ROUNDY.
Woburn, Sept. 17th, 1869. 3t52*

The Best Furs.

SHUTE & SON,

175 WASHINGTON STREET,

BOSTON. 2m52

Everybody His Own Bookbinder,

EMERSON'S BINDER,

Better than the best, as Cheap as the Cheapest. The only Binder made equally good for Magazines, Sheet Music, Office and newspapers.

With this Binder magazines and papers are securely bound as received. When one volume is completed it may be removed and another commenced, or it will serve as a permanent binding.

Manufactured only by TRULL & CO., corner of Main and Union streets, (over E. Trull's Drug Store) Woburn Center, Mass.

Good Agents wanted. 26

Pleasant Cottage For Sale.

On Court street, Woburn, near the Warren Academy, a pleasant Cottage, containing 8 rooms, in good order. There is a good well of water in the yard. The estate contains 8000 feet of land, well stocked with fruit bearing trees and vines. There is also a good building on the grounds, suitable for a workshop or stable. Terms easy. Apply to R. FARRAR, Pleasant street, opposite Court street.

Woburn, July 23d, 1869. 44tf

Guardian's Sale.

By virtue of a license from George White, Esq., Acting Judge of Probate for Middlesex County, will be sold at Public Auction, on SATURDAY, October 2d, 1869, at 4 o'clock P. M., the following desirable Real Estate, situated in the westerly part of Winchester, in said County, belonging to the Heirs of the late Captain S. H. Mead, bounded and described as follows, to wit: Easterly by land of Capt. Lawrence, southerly by land of Varnum P. Locke, westerly and northerly by land of Edmond Parker, and containing about 19 acres, with the buildings thereon standing, consisting of Dwelling-house and Barn.

ELLEN M. MEAD.
Guardian of Edith M. Mead, Ellen R. Mead, Lydia A. Mead, Samuel W. Mead, and Fanny R. Mead.
JOSIAH HOVEY, Auct'r.
Winchester, Sept. 14, 1869. 12

Teeth, Teeth,

For $15, $20, and $25 a Set.

Teeth Filled. Teeth Extracted.

GAS OR ETHER ADMINISTERED.

W. F. STONE,

DENTIST,

25 WINTER STREET,

Over Chandler & Co.'s, Room 10,
6m40 BOSTON.

GRAIN.

The best quality of Grain constantly on hand, and for sale by S. SIMONDS, at Woburn Grain Mills.

Lost.

On Tuesday, 7th inst., in car No. 15, train from Boston, arriving at noon, or from thence to store and house of A. Grant, a Wallet, containing a Ten Dollar Bill and some Scrip, together with some pictures of the owner, Mary S. F. Fraser, who will be obliged to the finder by leaving it at the store of A. GRANT, Main street, Woburn. 32

Posters printed at this Office

FASHIONABLE COLORS.—The fashionable colors in millinary this fall are plum color, a dark rich tint, new and elegant, in velvet; Russian green, a peculiar shade of dark green very becoming to a blonde; and though this shade can be worn by a brunette, yet it will add much to the charms of a dark-eyed beauty. Navy blue, a dark blue differing from every blue that has been worn. Chestnut brown is a new and rich color, and in velvets and satins will be a favorite and mach sought after; coral color is destined to be fashionable; also, both black and brown will be worn in velvets. The Nile green is a new shade, a pale delicate tint, something like the peculiar shade of sea foam when it sparkles in the sunlight. Dark velvets as black, brown, &c., will be trimmed with brilliant gay colors.

The words of the angry are like sparks of fire; when they fall among combustible matter, desolation and conflagration will follow. The words of the upright are like the gentle showers, quickening the virtues of a community to life.

You can't prevent the birds of sadness from flying over your head, but you may prevent them from building their nests there.

A lie is like a cat, it never cums tu yu in a straight line.

No man ever yet increased hiz reputashun by contradicting lies.

I give the world credit for a great deal more honesty than it can show.

A slanderer is like a hornet, if yu kant kill it dead the first blo yu better not strike at it.

Wize men laff every good chance they kan get. Laffing iz only a weakness in phools.

I don't believe in total depravity; every man has something in him to show that God made him.

Love cuts up all kinds of monkey shines; it makes a fool sober and a wize man friskey.

There is only two things that I kno ov that a man wont brag ov; one iz lieing and tuther jealousy.—*Jos Billings*.

A horrid man down east says he believes in the woman's movement—on washing day.

Man may be a worm, but very often a glance at his whiskers proves that he isn't the worm that dyes not.

Alteration of Time.
North Woburn Street Railroad.

SUMMER ARRANGEMENT.

CARS will leave North Woburn every day at 6.15, 7.10, 8.30, 10, 11.30, A.M.; 12.45, 3, 4.15, 5.30, 6.30, and on Saturday Evenings at 8.30 P.M. Car will leave Woburn Centre every day at 6.45, 7.40, 9, *10.40, 12, A. M.; 1.15, *3.40, *4.40, *6, *7.10, and on Saturdays at 9, P. M.
* Or on the arrival of the cars from Boston.
Sundays leave North Woburn at 10 A. M., 6½ P. M. Leave Woburn Center at 12 M. and 8½ P. M.
Extra trips at any time required, by arrangement with
june13 A. THOMPSON Supt.

Saratoga Spring Water.

NICHOLS & LINSCOTT

Have just received from Saratoga Springs, a fresh supply of

EMPIRE AND STAR WATER,

Which they offer for sale at LESS than Boston prices.

Delivered in any part of the town without extra charge.

We have also a good assortment of

Dry & Fancy Goods,
HOUSE PAPER,
STRAW MATTINGS AND FLOOR OIL CLOTHS.
GROCERIES
Of the best quality.
Flour, Grain, Butter and Cheese.
CROCKERY, GLASS,
WOODEN AND STONE WARE,
Which they will sell as low as anywhere in town.
NICHOLS & LINSCOTT.
North Woburn, June 11th. 1869. 38

THE ATTENTION OF MUSICIANS
IS CALLED TO THE
SPLENDID ASSORTMENT TO
MUSICAL INSTRUMENTS
At JOHN C. HAYNES & SONS,
33 Court Street, (opp. Court House,) Boston.

THEIR Stock comprises Brass and German Silver Instruments for Bands, of every variety of manufacture; Violins of all patterns from $2 to $50 each; Flutes of every variety of quality and price; Music Boxes from the best manufactories of Europe, from $5 to $100 each. Martin's celebrated Guitars, as well as those of cheaper grades; French and German Accordeons, Flutinas, German Concertinas, Clarionets, Flageolets, Fifes, Harmonicas, Violincellos, Double Basses, &c; also a fine assortment of *Melodeons* and *Reed Organs*. Thay also keep a complete stock of *Sheet Music, Music Books*, and all kinds of musical merchandise, at prices and terms that cannot fail to prove satisfactory to purchasers.

HOME INSURANCE COMPANY,
NEW YORK.
Cash Capital, $2,000,000.
Abstract of 32d semi-annual statement.
JULY 1st, 1869.

Assets, July 1st, 1869.	$4,243,234.53
Liabilities,	75,489.35

CHARLES J. MARTIN, President.
J. H. WASHBURN, Secretary.
SPARROW HORTON,
Agent for Woburn and vicinity, at Woburn Bookstore. oct10

ARTIFICIAL TEETH.

Sets of Artificial Teeth on Rubber *equal to any made*, with
FOLSOM'S PATENT,
Entirely preventing any dropping or food from getting under the plate, will be inserted for
Twenty Dollars,
Including Extracting Without Pain,
With twenty-five years' experience in his profession, Dr. D. will attend to all branches of Surgical or Mechanical Dentistry.
J. R. DILLINGHAM, Boston.
12 11 Winter Street.

Twenty-five Years' Practice

In the treatment of Diseases incident to Females, has placed DR. DOW at the head of all physicians making such practice a speciality, and enables him to guarantee a speedy and permanent cure in the worst cases of *Suppression* and all other *Menstrual Derangements*, from *whatever cause*. All letters for advice must contain $1. Office, No. 9 ENDICOTT STREET, BOSTON.
N. B.—Board furnished to those desiring to remain under treatment.
Boston, July 4th, 1869—1y

The great Family Medicine of the Age,
Davis's Vegetable Pain Killer.

DENTAL CARD.
BEAUTIFUL SETS OF
ARTIFICIAL TEETH,
INSERTED FOR $15 AND $20, BY
DR. C. T. LANG,
WINN STREET, . . . WOBURN.
Call and see.

STRAW MATTINGS,
CHECKED AND PLAIN
MATTINGS,
IN ALL WIDTHS,
FOR SALE
AT THE LOWEST PRICES,
BY
W. WOODBERRY,
OPPOSITE COMMON,
WOBURN, MASS.
may16

For the next 60 days,
We shall sell any garment in our immense stock,
AT LESS THAN THE ACTUAL
COST OF MANUFACTURE.
We Defy the World.
LOOK!
For $1.00,
HEAVY LINEN PANTS.
For $1.25,
HEAVY LINEN SACKS.
For $1.00,
HEAVY LINEN VESTS.
For $12.00,
AN ALL-WOOL BUSINESS SUIT.
For $15.50,
A GENUINE SILK MIXED SUIT.
For $7.00,
AN ALL-WOOL SACK.
ONE THOUSAND ALL-WOOL VESTS,
For $1.00,
The best Linen Finish, Cloth Lined,
PAPER COLLARS
2 Boxes for 25 Cents.
WILMOT'S,
121 Washington St., Boston.
OPPOSITE WATER STREET.
e8t44

The Best and Cheapest Place to Buy
CLOTHES WRINGERS.
OR WASHING MACHINES,
Or to get your WRINGERS REPAIRED is at
H. S. THAYER'S,
42 ELM STREET, - - - - BOSTON.
Entrance from the Yare of Wilde's Hotel. e1y42

American and Foreign Patents.
CARROLL D. WRIGHT,
Counsellor tLaw,
Solicitor and Advocate in all Patent Cases,
No. 33 School Street, - - Boston.
(Office at Joseph Adams'.)
Mr. Adams now connected with the Patent Office at Washington, delegates all his Patent business to Mr. Wright, and heartily recommends him to his old clients and others desiring the service of a prompt and faithful Patent lawyer. Mechanical and Patent Drawings executed by M. S. G. Wild, Mechanical Engineer and Draughtsman. 7m29

FOUTZ'S
MIXTURE.
The Great External Remedy.
For Man and Beast.
It will Cure Rheumatism.
The reputation of this preparation is so well established, that little need be said in this connection.
On MAN it has never failed to cure PAINFUL NERVOUS AFFECTIONS, CONTRACTING MUSCLES, STIFFNESS and PAINS IN THE JOINTS, STITCHES in the SIDE or Back, SPRAINS, BRUISES, BURNS, SWELLINGS, CORNS and FROSTED FEET, Persons affected with Rheumatism can be effectually and permanently cured by using this wonderful preparation: it penetrates to the nerve and bone immediately on being applied.
ON HORSES it will cure SCRATCHES, SWEENEY, POLL-EVIL, FISTULA, OLD RUNNING SORES, SADDLE or COLLAR GALLS, SPRAINED JOINTS, STIFFNESS OF THE STIFLES, &c. It will prevent HOLLOW HORN and WEAK BACK IN MILCH COWS.
I have met with great success in bringing my Mixture within the reach of the Public. I am daily in receipt of letters from Physicians, Druggists, Merchants and Farmers, testifying to its curative powers.
DAVID E. FOUTZ, *Sole Proprietor*.
BALTIMORE, MD.

New and Pretty
Paper Hangings,
AT
REDUCED PRICES.
SPARROW HORTON,
WOBURN BOOKSTORE.

For Sale.
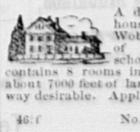
A desirable two story dwelling-house, situated on Bennett street, Woburn, within one minute's walk of railroad depot, horse cars, schools, churches, &c. The house contains 8 rooms in thorough repair. There is about 7000 feet of land, and the residence is every way desirable. Apply to
B. W. CONANT,
46tf No. 26 Tremont Street, Boston.

B. T. H. PORTER,
INSURANCE AGENT,
No. 7 Wade Block,
Rear of P. L. Converse's Office.
Office hours from 8 to 9 A. M., 7 to 8 P. M.
Sept. 11, 1869. 51tf

Ten Per Cent. Coupon Bonds
—OF THE—
CITY OF LANSING,
The Capital of Michigan.
For sale by A. WILKINS, Detroit, Michigan
e4t51

DAVIS' PAIN KILLER,
Good for Man or Beast.

COAL.
PURE
Franklin Coal,
From Lyken's Valley,
FRESH MINED.
Just Received.
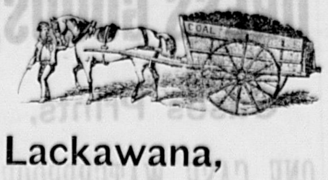
Lackawana,
Lehigh,
Diamond
AND,
Mammoth Vein,
FRESH MINED
COALS
Arriving by the cargo, and for sale at favorable prices with regard to quality.
ALSO,
English Cannel Coal,
Soft Coal for Steam purposes,
Cumberland Coal
For Blacksmiths' use.
WOOD,
LIME,
CEMENT AND PLASTER.
JOS. B. McDONALD.
Office near the Railroad Depot,
Main Street, Woburn Centre, Mass.

Ayer's
Hair Vigor,
For restoring Gray Hair to its natural Vitality and Color.

A dressing which is at once agreeable, healthy, and effectual for preserving the hair. *Faded or gray hair is soon restored to its original color with the gloss and freshness of youth.* Thin hair is thickened, falling hair checked, and baldness often, though not always, cured by its use. Nothing can restore the hair where the follicles are destroyed, or the glands atrophied and decayed. But such as remain can be saved for usefulness by this application. Instead of fouling the hair with a pasty sediment, it will keep it clean and vigorous. Its occasional use will prevent the hair from turning gray or falling off, and consequently prevent baldness. Free from those deleterious substances which make some preparations dangerous and injurious to the hair, the Vigor can only benefit but not harm it. If wanted merely for a
HAIR DRESSING,
nothing else can be found so desirable. Containing neither oil nor dye, it does not soil white cambric, and yet lasts long on the hair, giving it a rich glossy lustre and a grateful perfume.
Prepared by Dr. J. C. Ayer & Co.,
PRACTICAL AND ANALYTICAL CHEMISTS,
LOWELL, MASS.
PRICE $1.00.

THE BRYANT & STRATTON BUSINESS COLLEGE AND NORMAL WRITING INSTITUTE, 366 WASHINGTON ST., BOSTON, MASS., offers a liberal and practical education in preparation for active business pursuits, and has acquired by its long standing and extensive connections, facilities for assisting graduates to positions of honor and trust, which cannot be equaled by any local institution. Pupils can register their names for Fall and Winter terms after Aug. 1st, and will be received *at any time* if there are vacancies. The Fall term of the "English Training School" of the above institution will commence Sept. 6th.
For further information address
H. E. HIBBARD,
e12t45 BOSTON, MASS.

UNITED PIANO MAKERS.
CELEBRATED GRAND & SQUARE
FIRST PREMIUM
PIANO FORTES,
The united piano makers' stock company is composed exclusively of superior workmen, who have held prominent positions in some of the best Piano-Forte Establishments in this country and Europe. They challenge the most thorough scrutiny, and are willing to subject their instruments to any test or comparison with those of any other manufacture, as to touch, sweetness and depth of tone, durability, gracefulness of proportion, beauty of finish, &c.
FR. ZUCHTMANN.
3m44 313 Washington St., Boston.

Sewing Machine For Sale.
A Weed Sewing Machine, good as new, and in complete order. Will be sold cheap. Call at the JOURNAL OFFICE.

Removal.
Meat & Vegetable
Market.
THE UNDERSIGNED has removed his place of business to the room recently occupied by Taylor Bros., NEXT DOOR SOUTH OF THE CENTRAL HOUSE, where he will keep constantly on hand and for sale all kinds of
Fresh & Salt Meats,
Vegetables,
Fruit,
Poultry,
SAUSAGES,
DRIED BEEF,
and all articles usually found in a first class Meat and Vegetable Market.
H. WHITFORD.
Woburn, Sept. 5, 1868.

Prepare to Paper.
LARGE ASSORTMENT
LATEST STYLES
OF
HOUSE PAPER,
For sale at
HORTON'S BOOKSTORE,
WOBURN,
At from 10c to $1.00 Per Roll.
Prices as Low as before the Rebellion.
Woburn, 1869.

JAMES W. TURNER,
PHOTOGRAPHER,
47 Hanover Street, Boston.
Having for the past thirteen years tested every known method of securing the most perfect pictures, and having mastered the knowledge of its positive success, we are now prepared to make as good pictures as any other establishment in the States. For perfection and cheapness, we stand at the head of our profession. Having recently fitted up our SPACIOUS SHOW ROOMS, which will be replete with every novelty in the PHOTOGRAPHIC ART, no effort or expense will be spared to produce *first-class* works of art, and with what success, our patrons may judge by examining the specimens on exhibition, such as are rarely met with at any other rooms.
Children's Pictures!
Many Photographers dislike taking *children*, and it is true, they are at times very troublesome and the results uncertain, but *still* we make it a SPECIALTY, and we invite comparison.
The public can rely on our work, and all we ask is, give us a trial. Our motto is, "Satisfaction to all."
JAMES W. TURNER, Photographer.
1y44b 47 Hanover Street, Boston.

A FULL stock of
Standard Proprietary Medicines,
TOILET ARTICLES, &c.,
In fact, everything usually found in a first class Apothecary Store, can be obtained at
GROSVENOR & CO.'S, 5 Wade Block.

R. PICKERING & CO.
MARBLE & GRANITE WORKS,
WOBURN, Mass.
MANUFACTURERS OF
Italian and American
Marble Monuments
TABLETS, HEADSTONES,
TABLE TOPS,
SHELVES, &c.
Also Granite Monuments of all kinds.
All kinds of Granite Stone Work done, and especial attention given to fitting up Cemetery lots with granite stone.

Crow-K Sets.
ARROW GUNS,
Ring Toss, Needle Gun,
And all other Games for Ladie's and Gentlemen, old and young, SELLING LOW,
AT
HORTON'S BOOKSTORE,
WOBURN.

MRS. N. BAILEY'S
CASCARILLA
COMPOUND.
SAFE. SURE.
Acknowledged to be the greatest medicine of the Age, for the cure of Catarrh, Coughs and Colds, Hemorrhage of the Lungs, Scrofula, Salt Rheum, Debility, Nervousnesl, Female Weakness, Dyspepsia, Billious Colic, Chronic Diarrhœa, Headache, Rheumatism, Neuralgia, Dropsy, Canker, Palpitation of Heart, Asthma, Bronchitis, Convulsion and Piles.
Price $1.00 per bottle. Six bottles for $5.00.
This medicine is recommended for those diseases only which it is known to have cured. For testimonials send for pamphlet gratis. Principal Depot,
12w44 1697 Washington St., Boston.

TO SPRAINS AND BRUISES,
Apply the Pain Killer.

January 1st, 1869.
Wishing our patrons one and all
"A HAPPY NEW YEAR,"
And returning our thanks for liberal patronage in the past, we respectfully call the attention of the public generally to recent additions to our stock of
GROCERIES,
Flour and Grain,
CROCKERY,
Glass, China,
Earthern, Stone,
AND
Wooden Ware.
Just received, the largest and best assortment of
BASKETS,
From Two Quart to Two Bushel
At Lower Prices
Than ever before offered.
Pure Coffee,
Fresh Ground every day.
STEARNS, BROWN & CO.

NEW
Meat & Vegetable
MARKET.
EDW. O. SOLES
Would announce to the inhabitants of Woburn that he has opened a new
Meat and Vegetable Market
On MAIN STREET,
WOBURN CENTER,
First door south of Woburn Bookstore
which has been fitted up in the best possible manner, where he will keep constantly on hand a large and varied assortment of
FRESH AND SALT MEATS,
VEGETABLES and FRUITS,
IN THEIR SEASONS,
POULTRY,
DRIED & SMOKED MEATS
AND
HOME-MADE SAUSAGES
of the very best quality.
GAME FURNISHED TO ORDER
His new store is the best and largest in town, and he hopes by always supplying the *best* in his line, to secure a liberal share of patronage.
Goods delivered free of charge.
E. O. SOLES.

Floor Oil Cloths.
I HBVE JUST RECEIVED A LARGE LOT OF OIL CLOTHS, THAT ARE
THOROUGHLY SEASONED,
and those in want would do well to examine before purchasing.
W. Woodberry,
OPPOSITE COMMON
WOBURN,
MASS.
may 16

DR. S. STOCKING.
DENTAL SURGEON,
Continues to give his personal attention to the setting of Artificial Teeth on Gold, Silver, and Vulcanized Rubber. No work of this kind will be entrusted to ignorant boys or careless operators, to be indifferently executed. Every piece of work will be warranted to fit perfectly and be useful. The terms will be—Half cash at the time of finishing the work, and the balance when, by use, the work is thoroughly tested. Decayed teeth will also be faithfully filled, either with gold, silver, or other material, at a price one half less than is generally charged at the present day. Teeth extracted by the use of Gas or Sulphuric Ether.
Office, 19 Tremont Row, (up stairs) Boston.
April 19, 1869. 6m31

CALL and get a nice POCKET BOOK, at
GROSVENOR & CO.'S, 5 Wade Block.

Education for Farmers.—For information respecting the Massachusetts Agricultural College apply to
5m41 W. S. CLARK, President, Amherst.

J. C. OSGOOD & CO.,
33 Winter Street, - Boston,
Dealers in
DRESS, CLOAK AND MANTILLA TRIMMINGS,
Of all kinds.
Buttons, Braid & Thread Store Goods,
French and German Corsets.
Of German Corsets we have a nice article, sixteen bones, for 75 cents.
We are constantly receiving the new styles of
TRIMMINGS
As they come out, and will sell them at the lowest market prices. 3m29

Neptune House,
CHELSEA BEACH.
Game and Fish Suppers.
JOSEPH NASON, Proprietor.
Dance Hall and Rooms secured by addressing No. Chelsea P. O. 46

A LARGE stock of POCKET KNIVES, from bonded warehouse sales, just received, and are selling cheap, at
GROSVENOR & CO.'S, 5 Wade Block.

DOORS WIDE OPEN
AT
WOBURN BOOKSTORE.
Walk in and buy some
Books or Pictures,
Frames, Brackets, Albums,
STEREOSCOPES,
WALLETS,
PERFUMERY,
SOAPS,
COMBS,
BRUSHES,
Initial Stationery, 30 cts. a box.
NEWSPAPERS, PERIODICALS,
House Paper, Window Shades,
Thermometers, Vases, Hand Mirrors, Dressing Cases, Portfolios, Gold Pens, Stationery of all kinds, Games, Toys or Fancy Goods, or else get your
Life or Property Insured,
Or send a TELEGRAM to your friends.
The *wants* of the *public* supplied *if possible*, at Western Union Telegraph Office, Woburn.
SPARROW HORTON, Manager.

ELEGANT French, English and American TOILET SOAPS, at
GROSVENOR & CO.'S, 5 Wade Block.

SPLENDID FRENCH PERFUMERY, from bonded warehouse sales, at
GROSVENOR & CO.'S, 5 Wade Block.

CLOCKS OF ALL KINDS
Cleaned and Repaired,
At DODGE'S.

The Great
One Dollar Sale,
At DODGE'S.

Silver Plating done to Order,
At DODGE'S.

HAIR JEWELRY
MADE TO ORDER,
At DODGE'S.

The Great One Dollar Sale,
At DODGE'S.

Fine Watches Repaired and Warranted,
At DODGE'S.

Sewing Machines.
All the best kinds, for sale at DODGE'S at Boston prices, or by installments.

Just received a fresh lot of
Eight Day and 30 Hour Clocks,
AND TIMEPIECES, at
DODGE'S.

Sewing Machines to Let
BY THE WEEK OR MONTH,
At DODGE'S.

THE GREAT
ONE DOLLAR SALE
At DODGE'S.

ALL KINDS OF
SPECTACLES
On hand and fitted to suit all eyes. Also the
New Patent Eye-Glasses,
The best assortment ever offered in Woburn at
DODGE'S.

SOUTHMAYD'S
CHEWING CANDY,
$2.00 per Hundred.
Every particle of my manufacture is warranted free from every ingredient deleterious to health.
Corner of Tremont and Bromfield Sts.,
BOSTON. e12t51

Will Keep Constantly on Hand
THE
BEST QUALITIES
OF
Nut, Stove, Egg
And Furnace
COALS,
Eastern and Western
LUMBER,
Pine and Oak Wood,
All of which will be sold
As Low for Cash
As can be purchased elsewhere.
Carpenters purchasing or furnishing Frames and Building Materials, and all who wish an excellent quality of Coal, will do well to give us a call before purchasing elsewhere.
All orders promptly attended to.
Office, Main Street, nearly opposite the Depot.
J. E. Littlefield & Sons.

CAUTION.
TO FEMALES IN DELICATE HEALTH.
DR. DOW, Physician and Surgeon, No. 7 ENDICOTT ST., BOSTON, is consulted daily for all diseases incident to the female system. Prolapsis Uteri or Flour Albus, Suppression, and other menstrual derangements, are all treated on new pathological principals, and speedy relief guaranteed in a very few days. So invariaply certain is this new mode of treatment, that most opstinate complaints yield under it, and the afflicted person soon rejoices in perfect health.
Dr. Dow has no doubt had greater experience in the cure of the diseases of women than any other physician in Boston.
Boarding accomodations for patients who may wish to stay in Boston a few days undes his treatment.
Dr. Dow, since 1845, having confined his whole attention to an office practice for the cure of Private diseases and Femala Complaints, acknowledges no superior in the United States.
N. B. All letters must contain one dollar, or they will not be answered.
Office hours from 8 A. M. to 9 P. M.
Boston, July 25, '69. 1y

COLTON'S SELECT FLAVORS,
DELICIOUS, strictly PURE, of the CHOICEST FRUITS.
Dr. J. G. Holland (Timothy Titcomb), Springfield, "They are the standard in all this vicinity."
Julius Sayer, Newport, R. I., the well known dealer in luxuries. "I have trebled my sales with them."
Grocers and druggists treble their sales with them.
Delevan House, Albany, N. Y. "I consider they have no superior, in richness and delicacy of flavor also in great strength."—CHAS. E. LELAND. 3m44
At wholesale by W. K. Lewis & Bro., Boston.

Josiah Hovey,
AUCTIONEER,
SURVEYOR & CONVEYANCER
OFFICE: MAIN STREET, WOBURN.
(Over A. Buckman's Shoe Store.)
Bonds, Deeds, Mortgages, Leases, &c., carefully made out. may16—tf

BOSTON AND LOWELL
And Nashua & Lowell, Wilton, Stony Brook Lowell & Lawrence, and Salem & Lowell Railroads.
ON AND AFTER MONDAY, May 17th, 1869, trains will leave BOSTON for—
Lowell, 7, 8†, 10.00 am, 12.00 m, 2.30, 4. 5, 6 p. m.
North Billerica, 7.00, 10, a m, 2.30, 5.00, p. m.
Billerica & Wilmington, 7, 10, 2.30, 5.
S. Wilmington, N. Woburn, 10 a m, 4.00, p m.
Woburn W. P., 7.00, 10.00, a.m., 2.30, 5.00 p m
E. Woburn, 7.00, 8.00, 10 a m. 12.15, 3, 4, 5.15, 6.30, p. m.
Winchester, 6.45, 7.00, 8, 10, 11.30 a.m., 12.15 2.30, 3, 4, 5.15, 6.10, 6.30, 7.30, 9.30* pm.
West Medford, 6.45, 10, 11.30 a. m., 12.15, 2.30, 3.00, 4, 5.15, 6.10, 6.30, 7.30, 9.30* p. m.
College Hill 6.45, 10.00, 11.30 a.m., 3, 5.15, 6.30 7.30, 9.30* p. m.
The 10.00 am. Train from Boston stops at Milk Row, Somerville Centre, and College Hill Stations, to take passengers for Stations above Woburn W. Place.
TRAINS FOR BOSTON LEAVE.
Lowell 7. 7.30*, 9.30, a m, 12.15*, 2.15 5-30*, 9.30 p. m.
North Billerica 7.09, 9.39 a m, 2.22, 5.41, p m.
Billerica 7.16, 9 46 a m, 2.29, 5.47 p m.
Wilmington at 7.26, 9-55 a m, 2.39, 5.55, p m.
South Wilmington 7.31 a m, 2.43 p m.
North Woburn 7.34 a m, 2.45 p m.
Woburn W. Place, 7.39, am, 2.53, 6.04 pm.
East Woburn at 6-00, 7.40, 9, 10.25 am, 1.15, 2.54 5.00, 6.50 p. m.
Winchester at 6.05, 7.05, 7.45, 9.05, 10-30 a m, 1.20, 3.00, 5.05, 6-55, 8.20, p m.
West Medford at 6.15, 7.15, 7.52, 9.15, 10 35 am, 1.30, 3.07, 5.15, 7 00, 8.25 p m.
College Hill 6.19, 7.19, 9.19, 10.40 a.m., 1.33, 3.10, 5.19 7.05, 8 28 p. m.
*Or on arrival of trains from Nashua.
†Northern Depot.
The 7 a. m. train from Lowell stops at College Hill and Winter Hill, to leave passengers from stations above Woburn W. Place. Also stops at Mystic and Winter Hill for Boston passengers.
The 2.15 P. M. train from Lowell stops at College Hill, Somerville Centre, and Milk Row, to leave passengers from stations above Woburn W. Place.
A Theatre Train will leave Boston for Woburn Centre, Stoneham, and Way Stations on Wednesdays at 11.15 P. M.
Woburn Branch.
Trains for Woburn Centre, leave Boston 6.45 7, 10, 11.30, a. m., 12.15, 3, 4, 5.15, 6.10, 6.20, 7.30, 9.30,* p. m.
Trains leave Woburn Centre for Boston, at 6.00, 7.00, 7-40, 9 10.25 a m, 1.15, 5.00, 6.50, 8.15‖ p. m.
*Wednesdays 11.15 and Saturdays at 10.30 p.m.
‖Wednesdays at 10.15, p. m.
Stoneham Branch.
The trains on this Road will leave Boston (from Lowell Railroad Depot) for Stoneham,‡ at 8.00, A M, 12 15, 3, 4 5-15, 6.30 P M.
Leave Stoneham¶ for Boston, at 5 49, and 7-39, 8.49, 10.15, A. M, 1.00, 4-49, and 6.39, P M.
‡ A train will leave Boston for Stoneham on Wednesdays at 11.15 and Saturdays at 10.30 p. m.
¶ A train will leave Stoneham for Boston on Wednesdays at 10.05 and Saturdays at 8.05, p.m.
J. B WINSLOW, Superintendent.
B. L. and N. & L. R. R.

GEO. P. ROWELL & CO.
Advertisements forwarded to all Newspapers.
No advance charged on Publishers' prices.
All leading Newspapers kept on file.
Information as to Cost of Advertising furnished.
All orders receive careful attention.
Inquiries by Mail answered promptly.
Complete Printed Lists of Newspapers for sale.
Special lists prepared for Customers.
Advertisements Written and Notices secured.
Orders from Business Men especially solicited
40 PARK ROW, N.Y.

PARTICULAR attention paid to the preparing of PHYSICIAN'S PRESCRIPTIONS, from pure and selected materials, by experienced persons, at
GROSVENOR & CO.'S.
48 5 Wade Block, Woburn.

Middlesex County Journal.

Devoted to the Local Interests of Woburn, Winchester, Stoneham, Reading, North Reading, Wakefield, Wilmington, Burlington and Lexington.

VOL. XIX : : No. 3. WOBURN, MASS., SATURDAY, OCTOBER 9, 1869. TWO DOLLARS A YEAR / SINGLE COPY 5 CENTS

GEO. H. HUTCHINGS, M. D.,

ECLECTIC

Physician and Surgeon,

Graduate of the Botanical Medical College of Philadelphia, and University of Medicine and Surgery of Pennsylvania; also, of the Eclectic Medical College of Cincinnati.

LUNGS, HUMORS, CANCERS, AND ALL CHRONIC DISEASES,

Have been treated with unprecedented success by him for the last ten years.

Dr. H. has been so successful in treating all diseases of the Throat and Lungs, such as Spitting of Blood, Coughs, Asthma, Difficulty of Breathing, Night Sweats, Wasting of the Flesh, that all who are suffering from any of these symptoms will do well to give him an early call. All diseases of the *Stomach and Liver*, such as Dyspepsia, Jaundice, Indigestion, Constipation, and these symptoms readily yield to his new modes of treatment.

Skin Diseases and Humors.

Salt Rheum, Scrofula, Erysipelas, &c., he eradicates from the Blood, and are not left to poison the whole system. Rheumatism, Neuralgia and Lameness, from whatever cause, are treated with success by him.

CATARRH,

Which if not arrested is sure to lead to consumption, is quickly and permanently cured by his popular remedies.

Particular attention paid to all diseases of Women and Children.

All remedial agents for the cure of diseases chosen from the vegetable kingdom.

Office and Residence Main Street,

(Opposite the High School.)

Office hours—12 M. to 2 P. M.; 5 to 9 P. M.

THOMAS R. CORBETT

CARPENTER AND BUILDER.

(Late of the firm of De Loria & Corbett,) would respectfully inform his friends in Woburn and vicinity that he has not retired from business, but proposes to continue the business as formerly. Grateful for favors in the past, he hopes to merit a continuance of public confidence and patronage. 23

S. WATSON DREW, M. D.

Physician & Surgeon,

PLEASANT ST., . . WOBURN

1st DOOR WEST OF TOWN HALL,

(The same house he occupied in 1844.)

Office hours from 7 to 9, A.M., and from 1 to 2 P.M., Woburn, Dec. 16, 1865.—1y

A. B. COFFIN,

ATTORNEY and COUNSELLOR at LAW

No. 4 NILES BLOCK, BOSTON.

Entrance from Court Square and 33 Schoolst.

CENTRAL HOUSE

Livery, Hack, and Boarding STABLE

MAIN STREET, WOBURN.

G. F. JONES, Proprietor

J. P. BARRETT,

CHURCH, PARLOR ORGANS, MELODEONS AND PIANOS

TUNED AND REPAIRED.

Also, Teacher of Music. Residence, Railroad Street, Woburn. july18—6m

MRS. E. L. WEBBER,

MUSIC TEACHER,

COURT STREET.

Woburn Nov. 9, 1867. 1y

M. ELLIS & CO.,

BUILDING MOVERS, STONE MASONS

AND CELLAR BUILDERS,

Park st., Rear of Baptist Church,

WOBURN.

Laborers furnished by the day. Having had an experience of twenty-five years in the Moving and cellar business, we guarantee to give good satisfaction.

VERY CHOICE

SOUTHMAYD'S

BROKEN CANDY,

Consisting of twenty-one varieties, is one of the best Candies that can be manufactured. For purity and quality it cannot be excelled.

FORTY CENTS PER POUND

102 Tremont Street, Corner of Bromfield, under Horticultural Hall.

e4t52 BOSTON.

J. LOVEJOY & CO,

SUMMER STREET,

BOSTON,

Next to Trinity Church,

ARE OPENING FRESH INVOICES OF

Superior English Brussels, Extra Three Plys, and Kidderminster

CARPETS.

e4t52

The Best Furs.

SHUTE & SON,

175 WASHINGTON STREET,

BOSTON. 2m52

Everybody His Own Bookbinder.

EMERSON'S BINDER.

Better than the best, as Cheap as the Cheapest. The only Binder made equally good for Magazines, Sheet Music, Office and newspapers.

With this Binder magazines and papers are securely bound as received. When one volume is completed it may be removed and another commenced, or it will serve as a permanent binding.

Manufactured only by TRULL & CO., corner of Main and Union streets, (over E. Trull's Drug Store) Woburn Center, Mass.

Good Agents wanted. 26

Prang's Beautiful Chromos,

IN FRAMES TO UIT,

Selling very Cheap at

HORTON'S,

"WOBURN BOOKSTORE."

Original.

Autumn Days.

Once more we note the rustling leaves
That mark the season's wane;
Once more the gleaners bind their sheaves
Upon the harvest plain.

The tardy morn, the hastening shade,
The crickets in the grass,
Giving a voice to every blade
To swell their evening mass;

The falling fruit, the bending vines,
The ripe and golden grain,—
These hold the sure and grateful signs
Of Autumn's generous reign.

O Autumn days! mild Autumn days!
When earth shall fade from view,
The memory of thy golden haze
And thy o'erhanging blue—

Thy smile of plenty, and the dole
Which thy dear hands have given,
Shall touch a sweetness to my soul
And add a charm to heaven!

And yet, (though I do love thee well),
Oft as thou cool'st the rills,
A shadow overruns the dell
And mantles all the hills:

A saddening shadow, which disarms
The heart to brooding fear,
And while we view thy ripening charms
We brush the swelling tear.

We miss the fleet and flashing wing,
We miss the vermeil glow,
For spring-time birds have ceased to sing,
And summer flowers to blow.

The rustling corn, the lapsing stream,
The night wind's bated breath,
And all thy myriad voices, seem
To chant the hymn of Death!

And something in the leaves that fade,
The sunlight's lessening gleam,
And something in the silent glade,
And in the darkening stream,

Mirror the autumn time of life,
When, weary of the thrall,
Thrice weary of the soul's long strife,
The feeble tendrils fall.

When all our blooming springs are past,
And sets life's summer sun,
O, may our hands lay down at last
Some worthy work, well done.

Thy precepts, Autumn, closer bind
My trusting heart to thee;
And nature never seems so kind
Nor smiles so sweet to me,

As when the flowers begin to fade
Along the darkened wall,
And, one by one, within the glade,
The leaves begin to fall. P. M.

Winchester, Sept. 27th, 1869.

Boy's Rights—By a Boy.

Talk about the women and the darkies, and the—the—all the rest of 'em; all are not half so badly used as boys are. Ask any boy. I know a lot, and I can give you all their names. Ask 'em all. They'll tell you, to be a boy is to be somebody without a right in the world. You're to take all the sass that's given to you, and give none back, 'cause you're a boy. You are to pay full fare in the cars and omnibuses, 'cause you're a boy and not a child; and never have a seat, 'cause you're a boy and not a man. Fat woman gets in after it's all full, and looks about her; everybody looks at you. Old gentleman says, "My son," reprovingly. Conductor says, "Come, now, you boy." You've paid your sixpence. No matter—that is nothing. You've been on your legs, with bundles, all day. Who cares?—you're a boy. Now a horse has such a load given to him as he can carry, and a man won't take any more than he can walk under. Ask boys what grown folks think they can carry. There's no limit to it. Who doesn't know a boy who does a man's work well, and does it for a tenth, of what a man would get for it? Who hasn't read an advertisement for a boy who "writes a good hand, understands accounts, is willing to make himself useful; boards with his parents; is trustworthy; no objection to sitting up all night; not anxious for meals at regular times; no impudence about him. The best recommendations required, and two dollars a week wages." Ask boys whether old fellows don't make as much fuss about such places, as if they were doing you a favor that would set you up for life. Who wants a boy anywhere? Your sisters don't in the parlor. Your father don't; he always asks you whether you're not wanted to do something somewhere. You make your mother's head ache, whenever you come near her. Old women snap you up. Young women "hate boys." Young men tease you and give it to you if you tease back. Other fellows—it's because they are aggravated so, I know—always want to fight, if they don't know you; and when you get a black eye and a torn jacket, you hear of it at home. You look back and wonder if you ever were that pretty little fellow in petticoats that everybody stuffed with candy; and you wonder whether you'll ever be a man, and be liked by the girls, and treated politely by the other fellows, and paid for your work, and allowed to do as you choose. And you make up your mind every day, not to be a boy any longer than you can help it; and hear your grandfather or somebody complaining that there "are no boys now," and wonder if he remembers the life they led, that he don't consider it a subject of rejoicing. There's only one comfort in it all: boys will grow up, and when they do they generally forget all that they went through in their youth, and make the boys of their day suffer just as they did.

Base ball is undoubtedly a good exercise and capital amusement, but it often occasions bunged eyes, broken shins and blistered hands. We can tell you that in all such cases if *Johnson's Anodyne Liniment* is resorted to, it will reduce the swelling and stop the pain.

The Dress—Not the Lady.

BY MARY A. DENNISON.

Nelly Blossom—a pretty name, is it not?—sat in her room laughing as hard as she could laugh. What it could be for I am sure nobody could tell, for she was alone, neither reading, singing, or talking to herself. She had been occupied in combing her beautiful hair, and this was the situation in which she sat. A brush in one hand, a great mass of silky curls in the other, her voice ringing out in a succession of good hearty "ha, ha's."

"What *is* the matter, Nelly?" asked her mother, standing smiling at the door.

"Oh! I was thinking of something funny!" cried Nell, springing to her feet, and plying the brush; "never mind, mother, I've got a plan in my head, and if I decide putting it into execution, I'll tell you what it is."

At breakfast pretty Nellie was all smiles.

"Shall you go out shopping to-day?" asked her mother, glancing casually towards her daughter.

On this Nelly began to laugh again; then restraining herself on catching her father's eye, she answered, "I haven't quite made up my mind—perhaps I may."

"Ah! contriving already how to make way with that fifty dollars Uncle Joe sent you yesterday! Well, Nell, make good use of it; there's many a poor man would feel like a prince these hard times, with fifty dollars in his hand."

"I'll try to, sir" replied Nell, her laughing eyes growing more quiet in their expression.

"Who did you see last night, Nelly?" asked Mrs. Blossom, lounging over her tea after the paterfamilias had gone out.

"Henry Lloyd and Charles Sheldon, as usual," replied Nelly, archly.

"Were they both attentive?"

"As two shadows," replied Nelly. "Henry never looked more noble in his life."

"Last time it was Charles," said Mrs. Blossom.

Nelly blushed. "I know," she said; "I find it difficult to choose between them, I confess."

"Henry is the handsomest and the richest of the firm," said her mother, looking out, as mothers will do, for the main chance.

"I don't know about Henry's being the handsomest," replied Nelly; "there is something very superior about Charles Sheldon's face, but he is very retiring; one has to give him so much margin! To be sure Henry is more dashing, might be called more elegant, and has certainly a more brilliant eye and color. Perhaps he dresses in rather better taste; but although he pleases me more in company, there is something in Charles Sheldon's quiet way and deep eye that sometimes is more attractive."

"Both appear to have sterling qualities," said Mrs. Blossom.

"Yes, they appear to have; but I'm going to test them to-day."

"What do you mean, Nelly?"

"O! that's what I was laughing at up stairs this morning," replied Nelly, in a merry way. "You see, I've got such a capital plan! and I'm the very one to carry it out, I think. I shall spend my fifty dollars on poor Mills' family."

"What wild freak now?" asked the maturer Blossom of the two, looking wonderingly at her daughter. Dear little woman, Nelly had not much to fear from any interference on her part. It was well that the young girl naturally possessed much discretion, good sense and good judgment, for her mother had never imposed any restraint upon her inclinations, wayward or otherwise.

"Don't you think Agnes rather a pretty looking girl, mother?"

"What, little Agnes, my dressing maid?" rejoined her mother.

"Not so very little; about my size, I believe," said Nelly.

"Well, what of her? I am all attention to hear."

"Why, you have not answered my question, whether you thought that she was pretty," said Nelly.

"O, yes! pretty, rather," was the reply.

"Well, I am going to dress her up splendidly!"

"Nelly!"

"I am, truly, in the new bonnet I ordered yesterday, and my best flounced silk. I'm just going to load her with chains, rings, bracelets, and everything handsome; and then I'm going shopping with her."

"Nonsense!" ejaculated the elder Blossom. "Nelly, you're crazy."

"Nowhere near it," said Nelly, laughing again; "I am going to have real fun, you may believe."

"But what object have you in this quite foolish scheme?" asked her mother.

"O! you'll see," replied Nelly. "I'm going now, and when Agnes is dressed I'll come down and exhibit her.

Agnes was pretty, and smart also. She was very ignorant, but having been dressing maid in several good families, she had picked up a little smattering of useful information. As for the rest, she was full as handsome and nearly as graceful, when she chose to be, as many a lady of fashion.

She entered into the scheme with spirit. "You are not to buy anything, you know," said Nelly, as she turned dressing maid, clasped on the bracelets and aided her in dressing, "but ask for such and such silks, speak in an ordering, commanding way, you know, and manage somehow to show your money; O! I have it, carry it in this purse; the gold will shine through the meshes beautifully."

"And what shall you wear?" asked Agnes, surveying herself in the long mirror, with a pleasant face.

"I? Oh! a plain merino, with closed sleeves and linen cuffs; mamma's every day straw bonnet, with the flowers taken out, common Lisle gloves, and look just as plain as a pipe stem."

"O dear, dear," cried the girl, laughing, "why people won't know you."

"I don't mean they shall," said Nelly, demurely proceeding to dress her hair low down upon her forehead and otherwise alter her appearance so that her mother would hardly have recognized her. Throwing on at last a deep brown veil to shade her face, she was ready. Agnes had received her directions to keep near Nelly, both in the street and in the store. It was not a long walk to Lloyd, Sheldon & Co.'s. There were three young men; the firm was new, and the partners took an active part in the sales-room, thus overseeing their business and economizing somewhat.

Agnes acted the great lady to perfection. She shook out her silks, tossed her head a little, as if with the feeling that everything about her was entirely beneath her notice, yet she could condescend perhaps to buy something, and sailing along the store, her humble companion behind her, she paused at a place where four clerks stood with their eight hands ranged along together, ready to jump over the counter, if need be, to execute the lady's commands.

Nelly stood quietly back, her face shaded by the brown veil. She saw Lloyd immediately leave a plain looking customer to the civilities of Sheldon, who was near him, and making a sign to the clerks, he was left alone with the new customer.

"I want to see some moire antique," said Agnes, with the air of one who has plenty of money.

"Certainly, madam," replied the polite clerk, immediately taking out immense cases of the splendid silks, and spreading them before her.

"How much do they come to a yard?" asked Agnes, cunningly showing her gold.

The young man informed her, with a great deal of deference, turning over and displaying a great number of the goods.

"Those don't exactly please me; they ain't costly enough," said Agnes, longing to look over toward Nelly and laugh.

"We have very splendid embroidered silks at almost any price," said Lloyd, delighted that he had fallen in with a customer who seemed to have no care how much things cost, and with great trouble he took down other cases, catching his coat-sleeve unfortunately on a nail, and tearing it nearly from shoulder to elbow.

Nelly was obliged to turn away to conceal a smile. Meanwhile Sheldon had got through with his customer, and the young girl heard Lloyd say, in a murmuring voice, "Just look out for that woman there—goods are lying about loose."

The indignant blood rushed to her face.

"Isn't she a customer?" asked Sheldon in the same tone.

"No, servant, I expect: carry home bundles," said Lloyd, still in that suppressed voice. But Sheldon did not seem to be satisfied; he came forward, saying in a gentlemanly manner: "Can I wait upon you, madam?"

Instantly Nelly experienced a glow of warmth about her heart that had felt the risings of scorn before. She modestly replied, "Some flannels, if you please."

"Be kind enough to walk over to the opposite counter. As I see the clerk is engaged there, I will serve you," he said. Nelly followed with a beating heart. How different this treatment from the unkind suspicions of the more elegant Lloyd. Very courteously he waited upon her, forcing no goods to attention, merely bowing if she was not satisfied, taking down with alacrity whatever she asked for, so that every moment, as she looked at his fine countenance, her admiration grew stronger—perhaps another sentiment increased also in depth and intensity.

Suffice it to say that Nelly bought till her fifty dollars were expended, leaving directions for the goods to be sent to a certain place, to be paid on delivery. As she left the store Agnes threw down the card of rich lace she was examining, and saying hastily, "I'll call in again, by-and-by," she followed her mistress.

"Well," said Lloyd, drawing a long breath, "of all the infernal——"

"Have you done a pretty good morning's work?" asked Sheldon, laying aside the parcels he had sold.

"Good morning's work," muttered the other; I haven't taken a red cent, and look at the counter."

Truly enough, the counter was a sight to be seen. Great heaps of silks, velvets, shawls and laces strewed it from one end to the other.

"What did the girl buy of you?" asked Lloyd, directing the clerk to put up the goods, a full hours work.

"Nothing to speak of—only fifty dollars," returned Sheldon.

"Fifty dollars! why, I didn't think she was worth fifty cents!" exclaimed Lloyd.

"Can't always tell by the outside," said Sheldon, smiling—"my customer was a real lady," he added.

"And mine was—O, dear me!"—and Lloyd threw back his head and laughed—so did his coat sleeve.

"I thought you were sure for a hundred dollars at least," said Sheldon.

"So did I."

"I was afraid my customer overheard what I said," continued Lloyd.

"O, no," replied the other; "she would have left the store; but I am too suspicious of all who are not dressed in style. I'll be more careful in future."

The lesson was learned too late. In a few months the beautiful Nelly Blossom became little Mrs. Sheldon, and brought her husband quite a fortune. It leaked out about the shopping.

Henry Ward Beecher says college learning is very much like snow, and the more a man has of it the less can the soil produce. It's not till practical life melts it that the ground yields anything. Men get over it quicker in some kinds of business than in others. The college sticks longest on ministers and school teachers; next to lawyers; not much to doctors, and none at all to merchants and gentlemen.

We could not recommend the frequent or constant use of any medicine. It is important to take even a good article judiciously. *Parson's Purgative Pills* are safe, prompt, reliable as a laxative or cathartic.

Boston Hartford and Erie Railroad.

Correspondence of the Journal.

WATERBURY, Ct., *Sept. 28*, 1869.

In these days of "logrolling," subsidizing," and first class advertising, it will no doubt be well for your humble correspondent, in writing under the above caption, to premise that he is not in the employ of, or connected in any way with any railroad or other corporation, but writes solely for his own delectation, and the information of the readers of the JOURNAL. If the stock of the B. H. & E. R. R. should rise in the market in consequence of my ink-spilling it would no doubt be money in somebody's pocket, but "we" are as far above being affected by any such consideration as a New York judge is above law and justice.

While the public of Boston and vicinity are kept well informed about the "great bore" at Hoosac mountain, which is sometime to open a direct route from Boston to the great interior, it is but fair that they should also know something of the rival route by the way of Hartford and the Erie road which is rapidly approaching completion. Coming from the west on the Erie railroad at the point where the line swings off to the south towards New York City, a branch juts out and runs on nearly due east to Newbury on the Hudson, sixty miles above New York. For many years it has been a favorite scheme of New England which should cross the Hudson at Newburg, thus getting the inside track between the roundabout route by Albany and the other roundabout route by New York, Newburg being just half way between. Some twenty years ago the capitalists of Hartford and Providence planned the Providence, Hartford and Fishkill road, Fishkill being just opposite Newbury on the east side of the Hudson. This road was built from Providence to Waterbury thirty miles west of Hartford, but the work was so much more expensive than was expected that the funds gave out and the line was not completed. Since that time it has been run to keep it alive, doing only a way business, and not paying expenses. Nearly as many years ago, the project of an air line from New York to Boston was started. This road was to run southwest crossing the Providence and Hartford road at Willimantic and striking the New York and New Haven road at New Haven. This project also broke down, and for many years, the half-finished embankments and bridges along the proposed line through Dorchester, Dedham, &c., were the eye-sore of passengers through that region.

Within a few years, however, through the indefatigable labors of a few men who were able to see success in the future through all the clouds of the present, a new company has been formed, the Boston Hartford and Erie, and through the liberal aid of the State of Massachusetts, (naturally enough called waste and extravagance by the Springfield and Western Mass. people,) the building of a through line by this route is placed beyond a question. The new company takes the old Air Line route to Willimantic, then uses the track already laid by the Providence, Hartford and Fishkill to Waterbury, and thence follows the old proposed route to Fishkill. The road is already running from Boston to Putnam, in the N. E. corner of Conn. The portion from there to Willimantic is almost finished, and cars will run over the whole line to Waterbury, about one hundred and thirty miles from Boston, soon after the first of January next. The remaining portion to Fishkill will be completed during next season, and through trains *via* the Erie railroad will run into Boston at least three years before daylight shines through the Hoosac mountain.

In another letter I propose to give you some account of the country through which this new trunk line is to run. I will add however, that the old Air Line project has been revived, and the Willimantic and New Haven railroad is being rapidly constructed. It is to cross the Connecticut river at Middletown, and one of the very finest iron bridges in the country is being put in at that place. Before many months, long express trains for New York City and the West will leave Boston by the B. H. & E. R. R. and divide at Willimantic, as trains now do at Springfield, the New York portion going through New Haven, and the Western portion through Hartford to Newburg and the Erie road.

ARROWSMITH.

A steamboat on the Mississippi passed a drowning man. The unfortunate man struggled, plashed, floundered and screamed for dear life in the water. The pilot of the steamboat yelled to him to "stand up!" He did so, and found the water scarcely knee deep. A more foolish, sheepish looking fellow than he, as the ladies and gentlemen on the boat screamed with laughter at the ludicrous scene, it would be hard to meet.

God hears the heart though without words; but He never hears words without the heart.

The chains with which the devil binds and holds many of his subjects are made of gold.

A School-Girl of the Period.

Geography? Yes, there's a lesson each day,
But it's awfully hard to remember,
We've been in South Africa nearly a month;
Perhaps we'll go North by November.

What History have we? It's quite a big book,
Without any pictures—the bother!
To-day I was told I'd sustained a defeat
In the battle of—something or other!

Arithmetic? Oh, it's the bane of my life!
No matter how hard I may study,
My knowledge of dividends, fractions and rules
Continues unchangeably muddy.

Proficient in spelling? I hope that I am,
Though I shine less as writer than talker;
And don't mind confessing how often I use
A pocket edition of Walker.

I write compositions? Of course, once a week—
We've such a dull subject for to-morrow!
I manage to spin out a page and a half,
Though lots of girls copy and borrow.

You ask me which lesson of all I prefer?
You'll think my reply quite alarming;
In French we've a gentleman teacher, you know,
And somehow it's perfectly charming.

—Harper's Magazine.

A minister was on his way to church one Sabbath morning and saw a boy on the river bank. "My boy," said he, "don't you know that it is wicked to catch fish on Sunday?" "Guess I han't sinned much yet," said the boy, without taking his eye from the cork, "han't had a bite." Minister coughed and pushed on.

A child once asked a minister, "Do you think my father will go to heaven?" "Yes," was the reply. "Well," returned the child, "if he don't have his way there, he won't stay along."

Of all the passions, jealousy is that which exacts the hardest service, the bitterest wages. Its service is to watch the success of our enemy; its wages to be sure of it.

William Lloyd Garrison by his own showing is 64 years of age. He says he was accustomed to rowing in his youth, and that his hand has not lost its cunning. One thing is certain, he wields a pen as vigorously as ever.

A Western writer says truly if as much attention was paid to improving corn as is given to grapes one hundred million bushels might be added to the annual crop.

One of the incidents at the fair at Bridgewater yesterday was an ox race. A pair of oxen entered by Thomas Smith walked at the rate of a mile in less than thirteen minutes and a pair entered by Nahum Tribon within less than fourteen minutes.

The "Pantaloon Girls" of Boston have demanded an advance of wages, and intend to organize themselves into a Protective Union.

In Wheeling, West Virginia, one day, an artist brought his camera to bear on a well known toper lying on the sidewalk, and soon had him on exhibition in all the show windows. The old reprobate, on returning to consciousness, signed the pledge.

A shrewd Chicagoan lately got rid of a suit for bigamy by shooting one of his wives. He said he could spare her just as well as not.

Do we see Nature vindicating her laws in the great mortality of Mormon children? Of 60 deaths in Salt Lake City in a month, 44 were children! Kimball is reported to have buried 48 children out of 63. One bishop has lost 20, another 28, and a third 17 children. Joseph Smith had six wives, but left only two sons. The death-rate among Mormons of all ages is said to be greater than that of New York or New Orleans.

Forgive not the man who gives you bad wine more than once. It is more than an injury. Cut the acquaintance as you value your life.

"What death would you prefer to die?" said a person to another. "I don't exactly know; I should like to try seven or eight before deciding the point."

Mrs. E. Cady Stanton is the mother of six children, and though she believes in woman's rights, does not take stock in the free love twist which has been put upon the agitation.

If the Beecher family would only engage in some sort of patent-medicine business now, their fortunes would be made. They are the best-advertised people in the world.

A knowledge of our duties is the most useful part of philosophy.

The geatest invention of the present century is said to be the Hydraulic Cow Milker. Hydraulic? Hm!

Something about the Stowe-Byron affair would be a good thing in the newspapers about now.

A Scotch lady refused to emigrate with her husband to Salt Lake City, but stopped at St. Joseph and married some some one else.

Many valuable horses die from the effects of colic. The best thing to do in a case of this kind, is to pour a bottle of Johnson's Anodyne Liniment into a long necked junk bottle, add half pint of molasses and water, then pour the whole down the horse's throat. In ten minutes the horse will begin to eat.

Parson's Purgative Pills will greatly relieve, if not entirely cure, dyspepsia, when everything else fails. They have been tried in some desperate cases, and have given more relief than any other medicine.

Harsh words are like hailstones in summer, which, if melted, would fertilize the tender plants they batter down.

Abundance, like want, ruins many.
Anger and haste hinder good counsel.
Unmingled joys here to no man befall.

THE LARGEST VINEYARD IN THE WORLD.—California claims to have, in the Buena Vista estate, near Sonoma, the largest vineyard in the world. Some of the most noted vineyards in Europe do not exceed twenty or thirty, or sixty or seventy acres. The Buena Vista has 800 acres suitable to the vine, and 450 acres actually covered now. There are on the estate some vines planted thirty years ago, but the bulk of them were set out from 1854 to 1858, and additions have been made every year since. This year the grape crop is light. The vintage season will begin in mid-October and continue nearly to the end of November, during which time this estate will employ about 100 men; Chinamen, of course. California champagne is the principal manufacture of this vineyard, and the inventory of last November showed a stock of 126,000 gallons of sparkling wines, with 40,000 bottles of champagne, on hand at that time.

Mr. Horace Greeley has been attending several Vermont agricultural fairs, and the result of his observations he embodies in a few "notes" which appeared in yesterday's Tribune. The crops all promise well—the wheat and potato crops being especially bountiful. He finds fault with the scarcity of timber, attributing much of the sterility and poor pasturage to this cause. He does not consider the Durham cattle well adapted to Vermont, where feed is valuable, and milk is more regarded than meat, but admits that good authorities differ on this point. The immense quantity of butter, cheese and maple sugar, "white as loaf and fine as powdered Havana," greatly delighted the Philosopher, as did also the exhibition of "bread that *is* bread" and not "spoiled dough." He bore testimony to the prevailing temperance among the people, saying that he saw no bottle set out, no glass of liquor drunk during his visit. He presumed that one in eager quest of liquor might have found it; but no one else was troubled or tempted about it.

THE PHILOSOPHY OF MARRIAGE.—Few people, in estimating the happiness of a married couple, make due allowance for human imperfection. No two human beings can be brought into the intimate relationship of husband and wife without the occasional development of something discordant. Only perfect, absolutely perfect lives together; and such men and women can never be found in this world; and as in another world there will be no marrying, absolutely perfect marriages can never be realized, neither in this world nor in the world to come. But are not the vast majority of married persons quite as happy as an equal number of unmarried ones? Nay, more, are not the great majority of married people as happy in their married state as they would be unmarried? And still more, are they not as happy with each other as they would be with anybody else? By a change of partners, they might get rid of some one or more causes of disturbance between them—some constitutional defects or infirmities, or some disagreeable cherished habits; but they would find in other parties other causes of disturbance quite as serious, though of an entirely different kind; so that, after all, it might be very difficult to say on which side there was the greatest amount of happiness or misery.

The fact is that men and women are susceptible to only a given amount of contentment and happiness, in any condition of life; and marry whom they will, they can never exceed their capacity for enjoyment. Many people are foolish enough to imagine that marriage is the sovereign cure for all disquietudes and miseries of life; and when they get married, and yet find their favorite panacea does not work perfectly, they jump to the conclusion that it is because their marriage was not a true one—that it was ill-assorted, and therefore an unhappy one; whereas the only difficulty is, that both husband and wife are human—neither divine nor angelic—and have, like all other human beings, more or less of sinful infirmity about them.

Billings takes the editor's chair and answers correspondents as follows:

Gertrude—your inquiry stumps me. The more I think on it, the more I can't tell. As near as I can rekolek now I think I don't know. Much might be ced both ways, and neither way right. Upon the whole, I rather think I wuld, or wuldn't, just as I think best or otherwise.

Plutark—Yure mistaken; the Shakers don't marry. If young Shakers fall in love they are sot to weeding onions; and it cures them forthwith. I can't tell you how much it dus take to jine the Shakers, but I believe the expense use to be, including having your hair cut and learning how to dance, about $65.

Sportsman—Yure inquiry is not egzactly in my line, but I haste to reply, as follors, to wit: The rite length to cut oph a dog's tail has never yet been fully discovered, but is undoubtedly back of his ears, provided you can get the dog's consent.

N.B.—It ain't absolutely necessary the dog's consent should be in writing.

People who go through the world with a flourish rarely have anything else. It is a cheap and paltry existence, and may be compared to a bass drum, which makes a great deal of noise, but has not the slightest music. The best part of a comet is not in its flaunting tail, but in its magnetic body; the best people in the world are not those who flourish and parade and smash and crash along, but the quiet, thinking, pushing working class.

A Western traveler, having secured half a bed, in order to prevent encroachments, buckled a spur on his heel before retiring. His unfortunate sleeping-partner, after several thrusts of the sharp reminder, roared out: "Say, stranger, if you are a gentleman, you ought at least to cut your toe-nails."

Friendship is a vase, which, if once flawed, it might as well be broken; it can never be trusted afterwards.

There is no folly equal to that of throwing away friendship in a world where friendship is so rare.

Middlesex County Journal.

H. C. GRAY, EDITOR AND PROPRIETOR.

SATURDAY, OCT. 9, 1869.

Dedication of the Monument.

The exercises of the dedication of the soldiers' monument will take place next Thursday afternoon, and if the weather is pleasant it will be an affair unparalleled in the annals of our town. The following is the order of procession as officially annouuced by the Chief Marshal, Major A. Bancroft:

Escort.
Brown's Brigade Band.
Woburn Mechanic Phalanx.
Aides. Chief Marshal. Aides.

FIRST DIVISION (in carriages).
His Excellency Gov. Claflin and Staff.
Chairman of the Selectmen.
Monument Committee.
President and Orator of the Day.
Clergymen.
Invited Guests and Town Officers.

SECOND DIVISION.
Gilmore's Band.
Aide. Col. W. T. Grammer, Marshal. Aide.
Post 33, G. A. R.
Returned Soldiers and Sailors.
Mt. Horeb Lodge, F. A. M.
Phalanx Associates.
Irish Literary Association.
Temperance Organizations.

THIRD DIVISION.
Metropolitan Band.
Assistants. Chief Engineer. Assistants.
Steam Fire Engine and Hose Company No. 1.
Jacob Webster Engine Company No. 2.
Washington Engine Company No. 3.
Niagara Engine Company No. 4.
Hook and Ladder Company No. 1.
Fire Apparatus, drawn by horses.

The procession will form at 1 o'clock, as follows:

The escort will form on Main street, the right resting near the residence of Lewis Shaw. The first division in carriages will form on Main street, in the rear of the escort. The second division will form on Salem street, right resting on Main street. The third division will form on Union street. The route of march will be up Main, through Johnson, Franklin, Winn, Pleasant, Warren, Fowle, Mt. Pleasant, Green, Main, Railroad, Union and Main, to the Common. The procession will move precisely at half-past one, at the firing of the signal gun, stationed on Meetinghouse Hill. The following gentlemen have been appointed as aides to the Chief Marshal: Capt. C. S. Converse, Capt. T. F. Page, Lieut. J. E. Tileston, and Mr. George J. Pindar. Any organizations desiring to participate in the procession, who are not named above, will report to the Chief Marshal at the earliest possible moment, when they will be assigned positions in the line. The Chief Marshal desires to impress upon the minds of all persons intending to parade in the procession the importance of reporting promptly at the hour designated.

A. BANCROFT, *Chief Marshal.*

The children of the public schools will be marshaled in open ranks on Pleasant street, and the procession will pass through on its march. A tent is to be erected near the Common for the reception of the school children and procession, and it will also contain the speaker's stand.

Arrived at the Common the exercises will consist of music by the band; invocation; hymn by the children; address of the chairman of the monument Committee; unveiling the statue; response of the Selectmen: singing, "Achieved is the Glorious work;" dedicatory prayer; singing, "Star Spangled Banner;" address by Gen. Cogswell; singing, "America;" Benediction. The singing will be by the Woburn Choral Society, which formed a part of the great Jubilee Chorus.

We are requested by the Chief Marshal, to invite the citizens along the route of the procession to decorate their residences and places of business. After the exercises, the Phalanx Associates have a dinner in Lyceum Hall. The Grand Army has a collation at their headquarters. As these are private affairs, we presume the Fire Brigade will have a sit-down together at some convenient point. The arrangements so far as completed, indicate the success of the celebration, and it is safe to predict a grand day for Woburn.

Middlesex County Fair.

The 75th annual cattle show of the Middlesex County Agricultural Society commenced at Concord, on Thursday morning. There was a large attendance, the day being fine. A new agricultural building, containing exhibition and dining halls, with rooms for the officers, very convenient, has just been completed at an expense of $12,000. Our townsman, J. R. Kendall, is spoken of as having a fine show of fruit and vegetables. Isaiah Reed, Jr., of Burlington, has single dishes of twelve varieties of apples. James N. Dow, of Woburn, contributes pears. W. H. Temple, of Reading, has ten varieties of fowls. Calvin L. Parker, of Winchester, has twenty crop of fowls. Miss L. C. Engard, of Woburn, was awarded a premium of $4 for an Affghan. Elijah Merriam, of Burlington, for best show of vegetables, a premium of $15. James N. Dow, took premium for best dish of pears.

The old board of officers was all reelected as follows: John Cummings, Woburn, President; Henry M. Clark, Belmont, and William A. Tower, Lexington, Vice Presidents; John B. Moore, Concord, Secretary; Richard Barrett, Concord, Treasurer.

The storm of Monday was very severe in New Hampshire and in central Massachusetts as it had been the previous day further South and West. In some places the streams are higher than they have been for years, and much damage was done. Loss of life is reported in different places, and the trains on many of the railroads were much delayed. This storm swept over a section a little to the west of the track of the great gale of the 8th of September.

The best opportunity for purchasing carpets at low prices that has occurred for years, is now offered at the closing out sale of the NEW ENGLAND CARPET Co. See their advertisement in another column.

THE NEWS OF HOME.

Woburn.

Rev. Mr. Barnes preaches next Sunday morning at 10 1-2, on "The ministry of the changing leaves."

One of the tablets of the Soldiers' Monument is on exhibition at the Mechanics Fair in Boston.

At the meeting of the Selectmen this week, Charles P. Pollard and Charles Breslin were drawn as jurors.

The Woburn Fire Brigade, in their new uniforms, will be one of the most attractive features of the procession next Thursday.

The Governor has signified his intention of being present at Monument celebration, next Thursday.

The estate of Oliver W. Rogers, known as the "Flanders Estate," is for sale, and offers a good opportunity to purchase a valuable property centrally located.

A salute of fifteen guns will be fired from Meeting House Hill on the arrival of Gov. Claflin and staff, next Thursday.

Gen. F. A. Osborn and staff, State Commander of the G. A. R., Gen, H. B. Sargent and Gen. L. Stevenson Jr., have signified their intention to be present at the dedication of our soldiers' monument.

A meeting of persons favorable to the raising of a section of a battery to be attached to the Malden Battery, was held last Wednesday evening in Burbank Hall. Capt. Currier was present. The prospect of raising the section is good, and another meeting is soon to be held to perfect the arrangements.

Neal McLaughlin was fined $5 and costs, for being drunk and disorderly Tuesday night. Oct. 6th, Emeline Hopkins was charged with drunkenness, and sent to the House of Correction for three months. William H. Childs, for the same offence, received a similar sentence. October 4th, Michael Low, for a single drunk, was fined $3 and costs.

The Lyceum course will commence Tuesday evening, Oct. 26th, with Gen. O. O. Howard, to be followed by Wendell Philips, Rev. W. R. Alger, Rev. A. A. Willetts, Rev. Robert Colyer, Frederick Douglas, Rev. S. R. Dennen and Rev. H. C. Townley, an array of grave and reverend talent that will be perfectly irresistible at the low price of one dollar per season ticket.

Somebody says that some people don't believe in advertising, because they say "nobody reads the papers." But let them get into a scrape and you will find them going around to the newspaper offices with the request, "Please don't mention that little affair, it's a mistake; I don't want my name published all over the country." That is so, as we happen to know. "Please don't report my case in the paper," is a very common request.

During the time that the North Woburn Street Railroad has been running under the superintendence of Capt. Albert Thompson, the road has fully answered the expectations of its friends, and fulfilled the promises made for it when the stock was subscribed. The cars have made 2,580 trips, running 13,706 miles, carrying 55,823 passengers, and earning $1600 during the last ten months. Under the present management it will not be likely to fall off in any of these items, and we confidently expect a large increase in the business of the road.

The police have been cognizant of the fact for some time, that the liquor department of Salmon's store was kept open on Sunday. A warrant was procured, and about noon last Sunday, officers Day, Wheeler and Bond made a descent. Mr. Day gained an entrance by the rear door. and seized nearly a barrel of ale, a jug and bottle of whiskey and a keg and jug of rum. Salmon was present, and several customers. Most of the latter skedaddled into the front store, where they attempted to hide behind boxes and parcels, and one of them, who on a recent occasion urged the Democracy to eternal vigilance, as they had a "subtle foe" to encounter, was found with his head thrust into a barrel.

Last Tuesday evening about ten o'clock, as Mr. John E. Carleton was passing along Pleasant street on his way home, he was set upon near Warren street, by several young fellows who were under the influence of liquor. Two of them struck him, and the others assisted by kicks and blows, but he defended himself to such purpose that those who were able were glad to retreat, and on the arrival of the police, Neal McLaughlin was arrested and put in the lockup. Before Judge Converse, Wednesday afternoon, McLaughlin was fined $10 and costs and put under bonds of $100 to keep the peace for six months.

At the Mechanics Fair now being held in Boston, there are several exhibitors from Woburn. Wm. Ward, has two ingenious picture frames made of numberless pieces of wood. Henshaw and Company make a fine show of saws. Champney Brothers have a case of goods in Faneuil Hall. Norman Eaton shows a model of a gang plow. Dr. Ephraim Cutter, exhibits a new portable microscope for clinical and educational uses. Parker's leather boarding and graining machine, is shown by Parker, Holden & Co. The Holden Brothers show specimens of Holden's Lightning churn. A case of perfect fitting boots, by William Leathe & Co. N. J. Simonds, shows one of his leather cutting machines. There may be others that have escaped our notice, but those mentioned are excellent in their several departments.

We trust our readers will not forget that Adkins keeps a fine assortment of writing paper and stationery articles of every kind, also soaps, perfumery, and toilet articles, and that all the daily weekly and monthly publications of the day can be obtained at his counter. He also has a good stock of the best confectionery. Give him a call.

NEW CHURCH LECTURES AT EAST WOBURN.—There will be a course of week day evening lectures, at the Chapel of the New Jerusalem, East Woburn, occurring on consecutive Tuesday evenings and commencing at 7 1-2 o'clock. The first will be given next Tuesday evening, by the Rev. James Reed of Boston, author of "Religion and Life." Subject, "Jesus Christ the one and only God." He will be followed by the Rev. Charles Hardon, on "The Second Coming of the Lord;" the Rev. Abiel Silver, author of "The Holy Word in its own Defence," &c., on "Regeneration;" the Rev. T. F. Wright, on "The Spiritual World;" and the Rev. L. G. Jordan, on "Life and Faith." Others may be given, the subjects of which will be duly announced. These lectures will be free to the public and there will be no postponement of them on account of weather. their design is to present clearly and distinctly something of the system of religious philosophy unfolded in the theological writings of Emanual Swedenborg. To these writings many are now turning, and in them not a few are finding a satisfactory solution of the most interesting and important problems that can occupy the human mind. To those who would know a little of what therein is taught that they thereby may test its quality, we commend an attendance upon this course of lectures.

Silver Wedding.

One of the most enjoyable occasions we ever attended, took place at the residence of our fellow townsman, L. W. Cooper, Esq., on the evening of the first inst. A merry company of relatives and friends to the number of forty, assembled to offer their congratulations on the twenty-fifth anniversary of his wedded life. Delegations were present from Worcester, Lowell, Boston, Charlestown and Bridgewater, all of whom entered into the "spirit of the times," and mirth and humor ruled the hour. The bridegroom was radiant in the very vest worn by him on his wedding day, (the style of which, be it remarked, was almost identical with that of the present time,) and the bride gave evidence that twenty-five years of married life had brought to her more joy than sorrow. Happy years they must have been, for not once has the death-angel entered their home, and every day their rooms ring with the voices of their children and childrens' children. As we entered the parlor we caught a glimpse of fairy-land. Tendrils of ivy and sprays of myrtle and cypress-vine, drooped from the windows, and the air was fragrant with the odor of flowers. Opposite the door were the dates, 1844–1869, in evergreen, and a pedestal of flowers and evergreen was tastefully arranged on a table in the centre of the room. Passing onward we caught the gleam of silver. Conspicuous among the presents was an elegant wine service, presented to Mr. Cooper by nine of his Woburn friends. It consisted of three cut-glass decanters, with goblets of solid silver lined with gold, the whole enclosed with bands of silver supported by a silver stand. A silver cake stand lined with gold, was received from Boston per express, and as not the slightest clue to the giver could be obtained, it bore the label "unknown." Numerous other presents of choice design and workmanship gave evidence of the warm esteem in which Mr. and Mrs. Cooper are held. At nine o'clock supper was announced, and from that hour until twelve was served a repast that reflected credit alike upon the well-known hospitality of the host and hostess, and the skill of our worthy caterer. Indeed the *still*-ness of those hours was a thing to be appreciated. While some were feasting the inner man, others were listening to the strains of "music, sweet music," the vocal part of which ranged from the choicest operatic gems to "ding-dong, skip it along." Soon after midnight the company dispersed sufficiently to admit of dancing, and quadrilles and polkas were indulged in for more than an hour, when some one raised the magical cry of copenhagen. The sound was echoed and re-echoed, and soon the merriment reached its height. No one thought of resting until the clock struck one—two—three, when with many kind wishes for the host and hostess, the guests wended their way homewards. We venture the assertion that a merrier company never assembled under one roof, and *Oscar* was overheard to remark, (of course every one knows Oscar,) that he "hadn't seen such a time since he left ole Virginny," and he was discovered late in the evening sitting on the kitchen floor convulsed with laughter. We must not forget to mention the singular fact that while it was *Knight* in one room it was *Day* in another, and it was the unanimous opinion of those present that the whole affair was done *Brown*, especially by the Worcester and Woburn delegates. For our liberal entertainers we express the wish that the good Father who rules over all may turn ever towards them the silver lining, and if it be in accordance with His will, may they behold the dawn of their golden wedding-day.

Gold has been discovered in Montgomery County, Maryland, and in a very queer way. A little fellow who was driving some cows picked up a stone to throw at them, when lo! the pebble was found to be a gold nugget worth $150. It was carried home, and the boy's father employed an experienced Californian to prospect his whole farm. He found numerous pieces of virgin "gold the size of a grain of wheat," and stimulated by this success, he will search the whole country. The Evening Post jocularly remarks that the Philosopher's Stone is now discovered to be the stone which southern boys pick up to throw at cows.

Notes of Travel.

Our "local" assistant has been on a short vacation, and from his note book we extract the following jottings:

We left Boston by the Fall River Line, taking the steamer Bristol at Fall River. All along the railroad to where we took the steamer, were evidences of the severity of the late storm. In one place an entire grove of pines was laid low, resembling what the soldiers used to call "slashings." Unroofed barns and overturned buildings were quite common, and the appearances are that the storm was much more severe than with us.

The boat was quite full, and it was impossible to secure a stateroom, all of those convenient adjuncts to travel, having been engaged beforehand. A friend of ours who was more fortunate, had done so by engaging it the morning of the previous day. In traveling one is quite likely to meet acquaintances, and we were not surprised to find Woburn well represented on the boat. Our party consisted of four, the band which furnishes music for the enjoyment of the passengers, was led by D. C. Hall, and the big bass was managed by the skilful hand of John Plummer. At Fall River, Rev. B. F. Bronson, of Southbridge, formerly of Woburn, came on board. Mr. James Beals of the Boston Post, was among the passengers, going to New York on his way to Europe. Mr. George P. Rowell, the well know advertising agent, was also a passenger.

At Newport large numbers of passengers came on, and with them several very fine equipages, horses, coachmen, servants and all. It was for these scions of New York nobility that the staterooms had been reserved; or rather they had been purchased for them by their agents in Boston.

Point Judith was a trifle too rough for landsmen, and those who had remained on deck until that point was reached sought their berths precipitately, the old saying, "walk down, tumble down, any way to get down," being amply illustrated. As we approached New York, it began to rain, and we finally reached the pier in a shower, an hour later than usual, and were glad to take refuge from the muddy, sloppy street, in the damp and crowded horse cars, which soon conveyed us to the Jersey Ferry, foot of Courtlandt street. Across the river into New Jersey we were soon whirling away to Newark. Newark is an enterprising city of 105,000 inhabitants, regularly laid out with wide streets and sidewalks, and largely engaged in manufactures, amounting to some twenty-five millions of dollars annually. These manufactures embrace leather, of all kinds, varnish, jewelry, hats, clothing, buttons, spool thread and trunks. The Morris and Essex Canal goes through the city, and at one point overcomes an elevation of 75 feet without the aid of locks. This is accomplished with the aid of a railway, over which cars are drawn with a wire cable, by the aid of powerful machinery set in motion by the waste water. The car runs down into the canal, a boat is floated over it and made secure, and then is very rapidly drawn up and launched again in the canal above. The business of the canal is very large, and as a consequence boats are almost constantly passing up and down this railway. Coal from the Lehigh valley is largely transported in this way, and iron also finds a market by this route.

Newark has some very fine churches. We visited the St. Pauls Methodist church on Broad street, and heard the pastor discourse very sensibly upon the "woman question." The singing at this service was excellent, the choir which was a large one, was conducted by a gentleman who took his position in sight of all the singers, and with a baton controlled their movements. The last hymn being the "Rock of Ages," the clergyman, very earnestly requested *all* the audience to join in the singing of this *familiar* tune. With customary perversity the choir arose and sang from manuscript, the hymn to a tune which was new to every one outside the singers' gallery. We judge by this that Jersey choirs do not differ materially from the choirs of the rest of the world.

South Park is a new common laid out and fenced at the south end of Broad street. The North Park at the other end of the town has some magnificent trees, and beautifully shaded walks. The immediate vicinity is occupied by the residences of the wealthy citizens of the town, and among them the mansion of Gov. Marcus L. Ward was pointed out. A new railroad has just been constructed connecting the city with New York. The depot is on Broad street, and when completed will be an ornament to the city. From its position, it is largely patronized, the road claiming to carry 5000 daily, and is a great convenience to those who do business in New York, of which there is a large portion of the population. The fire department of Newark appears to be well organized and efficient. By the courtesy of an ex-member, we visited Steamers No. 3 and No. 1, Neptune Hose, and Hook and Ladder No. 1. The latter house is fitted up with a splendor seldom seen in a house of that character. Our conductor informed us that the members were gentlemen of means, and had fitted up the house with a view to social intercourse and regardless of expense. A life size portrait of a former captain adorns the hall, who commanded a battery in the late war and gave his life for his country.

We took a trip on the N. J. Central railroad to Philipsburg. As we passed the station of Bound Brook, the familiar face of Deacon Sanford, (who formerly presided at the depot in Winchester,) appeared, and from his looks, Jersey climate agrees with him. Having some time to wait at Philipsburg, we passed over the Delaware on a covered bridge, into the town of Easton, Pennsylvania. Easton has a college, liberally endowed, and is a noted seat of learning. The town is situated at the junction of the Lehigh and Delaware rivers, numbers 25,000 inhabitants, its streets are regularly laid out, and is altogether a pleasant and busy town. It supports three daily and five weekly papers. We called on Bro. Bunstein of the Free Press who received us cordially. Returning over the river which is now very low, owing to the draoth, we met in the depot our old commander and companion in arms, Maj. Gen. Robert McAllister, formerly commanding the Brigade to which the 11th Mass. Regt. was attached. In his company we took the cars for Belvidere N. J., where he resides. Belvidere is the capital of Warren County, and contains 1800 inhabitants. It is favorably situated on the Pequest river, near its junction with the Delaware. The water power is very valuable, and all along the banks manufacturers have availed themselves of it. A large manufactory of agricultural implements is just commencing operations, and a cotton mill, saw mill, foundry, &c., meet the eye of the visitor. Hotels abound, as a matter of course, and it being court time, they were well filled. There are two papers in this town. We called on the editor of the Apollo, whom we found to be a genial gentleman, thoroughly alive to temperance and reform, and an earnest Republican. A portrait of Benjamin Franklin would make an excellent likeness of friend Brotherton. The scenery around Belvidere is grand, and more like that of New Hampshire than our acquaintance with the eastern part of New Jersey led us to expect. Belvidere contains some very fine residences, and our impressions of the town and its inhabitants were very pleasant. The journey back to New York was rendered very interesting by the society of Mr. Harris, cashier of the Belvidere Bank, whose acquaintance with the road and knowledge of that region afforded entertainment, and relieved the tedium of a long car ride.

Winchester.

The pastor of the Congregational church, Rev. Mr. Robinson, preached all day last Sabbath, morning and afternoon, for the first time since July of last year. He hopes to be able to continue to preach both parts of the day throughout the cold months at least. At the monthly concert in the evening, a very interesting letter was read from Rev. Mr. Holcomb, of China. Some colored diagrams were also exhibited, representing Chinese scenes and characters. These letters direct from the missionary field, have done much to increase the attendance and interest at the monthly concert, and in the course of missions generally, as is evinced by the increase of the annual contribution from six hundred dollars, the highest sum raised before, to twelve hundred dollars the present year.

The plan of having a course of scientific or instructive lectures during the winter season, has been agitated. The experience of the past would not seem to favor such a proceeding, as in point of numbers in attendance upon them, financially they failed of success heretofore. The opportunity offered in the city of popular lecturers, and the comparative ease with which those who desire can have them, would doubtless prevent such a course of lectures as we could afford to have from being successful. However, if any have the desired faith we will do all in our power to help forward the movement. It should be borne in mind that our town is too small in the number who would be interested to attempt much in this line.

The Unitarian Sabbath School Concert, last Sunday evening, was a peculiarly interesting one. Notwithstanding the unfavorable weather, the school was largely represented, and the parents and friends fully occupied the remaining portion of the hall. After the introductory exercises, the pastor introduced Hon. Gideon Haynes, the Warden of the State Prison, who enchained the attention of the audience for half an hour with his thrilling sketches of some of the inmates of the prison, and the causes which brought them into their present position. He showed how surely one's crimes will be found out, sometimes in a way least expected, and the anguish and sorrow which have been caused in the breasts of those victims and their relatives and friends by their conduct. He closed with the recitation, in a very expressive manner, of those touching lines of poetry, entitled "How Little Bessie went to sleep," bringing tears to the eyes of many of his hearers. Mr. Haynes was followed by Messrs. J. B. Winslow, the superintendent of the Lowell railroad, and C. L. Haywood, superintendent of the Fitchburg railroad, in some excellent remarks.

The removal of our esteemed fellow townsman, John B. Winslow, from our town to the city, is a source of deep regret to those who have found in him a citizen deeply interested in whatever pertained to the prosperity of the town or the moral and spiritual welfare of its inhabitants, and always ready to do his part in advancing them. We shall miss him from our councils and our camp fires, but shall still be indebted to him as the model superintendent for our comfort and conveniences in travelling, and shall hope to welcome him back, after a brief experience amid the city's noise, to the quiet, peaceful and *moral* atmosphere of this place.

The ladies of the Unitarian society propose to hold a Fair or Sale, about the middle of December, for the purpose of raising funds to furnish their new house of worship. They invite contributions from all their friends towards this praiseworthy object.

By the liberality of their friends, the Excelsior Engine company have provided themselves with a uniform, in which they propose to visit Medford on Thursday of this week, taking their machine with them.

At a meeting of the Selectmen last Monday evening, William H. Carleton and William Matten were drawn to serve as traverse jurors at the term of the Superior Court for criminal business, to be held at Lowell on the third Monday in October.

At a meeting of the Choral Society on Monday evening last, at the residence of H. B. Metcalf, Mr. M. resigned as its President, on account of his purpose to take up a temporay residence in Boston during the winter season. After several elections of a successor, all of whom declined, the matter was postponed to a subsequent meeting.

A New York despatch says Fisk, the financier, got nine millions of dollars into his possession during the gold furore last week, and holds on to it. Lucky rascal!

Defalcations are becoming fearfully frequent. In New York they are so common as scarcely to be worth reporting. Clark Holt, a prominent man in Rockville, Ct., recently left that town with $33,000 of an Insurance Company's money, and leaving behind $200,000 liabilities.

Sixth Middlesex Republican Senatorial Convention.

The Republicans of the sixth Middlesex Senatorial District, are requested to send delegates to meet at Stoneham, in the Town Hall, on SATURDAY, the 16th of October, at 3½ o'clock P. M., to nominate a candidate to represent them in the next Legislature, and transact such other business as may properly come before them. Basis of representation same as in the late State Convention.

OLIVER R. CLARK,
JOHN BOTUME, JR.,
Republican Senatorial Committee.
October 1, 1869. 3t2

New Advertisements.

Mount Horeb Lodge.
Special Communication -- Dedication of Soldiers' Monument.

The members of the Mt. Horeb Lodge will assemble *promptly* at 12½ o'clock, on THURSDAY, Oct. 14th, 1869, at MASONIC HALL, for the purpose of joining the procession. Brethren will appear in dark clothes, dark hats, white gloves and aprons.

All members of the fraternity in Woburn and vicinity, are cordially invited to join us on the occasion. Per order of the W. M.

SPARROW HORTON, Secretary.
Woburn, Oct. 7th, 1869.

Woburn Lyceum Lectures.

The Lyceum Committee announce the following lecturers for the season of 1869-70:

Maj. Gen. O. O. Howard,

Who will open the course on

Tuesday Evening, Oct. 26, 1869.

WENDELL PHILLIPS, Esq.,
Rev. W. R. ALGER,
Rev. A. A. WILLETTS,
Rev. ROBERT COLYER,
FREDERICK DOUGLAS, Esq.,
Rev. S. R. DENNE,
Rev. H. C. TOWNLEY.

Season Tickets $1.00, to be had at the usual places. 3

Valuable Estate FOR SALE.

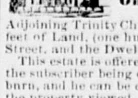

The property long known as the "FLANDERS ESTATE," situated

On Main Street, Woburn,

Adjoining Trinity Church, consisting of over 25,000 feet of Land, (one hundred feet frontage on Main Street, and the Dwelling House thereon.

This estate is offered for sale solely on account of the subscriber being desirous to remove from Woburn, and he can be consulted on the premises, and the property viewed, *after 4 P. M.*, daily.

O. W. ROGERS.
Woburn, Oct. 6th, 1869. 4t3

Dwelling House and Lot for Sale.

On Maverick Place, Woburn, a Two Story Dwelling-House, containing nine rooms, in good repair, suitable for two families. There is a never failing well of good water on the premises. The lot contains half an acre of land. For further particulars apply to CHARLES ENDICOTT, on the premises.

Woburn, Oct. 7, 1869. 3t3

Strayed.

From the enclosure of Thomas H. Packard, a white EGYPTIAN JACK. Whoever will return the same to the premises of said Packard, in Lexington, or give information of the same Jack to A. J. Hatch, of Lexington, will be suitably rewarded.

3 A. J. HATCH, Lexington.

CARPETINGS.

Owing to the loss of the Foreign Mails, per Steamer Germania, our

Fall Importations

WERE GREATLY DELAYED.

We are pleased to announce that by the aid of the

CABLE,

We are able to

DUPLICATE OUR ORDERS,

and have received by Steamer MALTA a

SPLENDID ASSORTMENT OF

Fine Carpetings

AND

OIL CLOTHS,

To which we invite the early attention of purchasers. As we shall have MUCH LESS THAN THE USUAL TIME TO DISPOSE of our

LARGE IMPORTATIONS,

we shall offer

UNUSUAL INDUCEMENTS

to large buyers. Our assortment of

Curtains and Upholstery Goods

Is unusually large.

Childs, Crosby & Lane,

116 TREMONT STREET,

BOSTON.

Nearly opposite Park Street Church. e4t3

SPECIAL.

PER STEAMERS

Aleppo & Malta

Just Received

LARGE INVOICES OF

Carpetings.

AXMINSTER, WILTON,

Velvet, Brussels, Tapestry, 3-Ply,

and Ingrain,

Of Best Foreign Manufacture.

Also a full line of

Domestic Goods,

IN ALL QUALITIES,

English and American Oil Cloths,

DRUGGETS, WOOL MATS, &C.

—BY—

SWEETSER & ABBOTT

47 TEMPLE PLACE,

BOSTON. 4t3

New Advertisements.

Wood Sawing By Steam.

The subscriber has a Circular Saw in operation

At his Wood and Coal Yard,

With which he is prepared to

SAW WOOD.

For his customers, and deliver it to them ready for the stove, at a slight advance upon the price of the wood. Customers are invited to call and examine this new improvement.

2 J. B. McDONALD.

SPECIAL SALE OF CARPETS!

OUR WHOLE STOCK

INCLUDING

All the Wholesale Departments,

Closing out at a

Great Sacrifice,

Previous to the removal of

OUR WAREHOUSE

BY THE CITY GOVERNMENT

TO

Widen Hanover Street,

We shall continue our

CLOSING OUT SALE

PRESENTING AN OPPORTUNITY TO OUR CUSTOMERS

That has not been offered for years.

TO SUPPLY THEMSELVES

At Such Low Prices.

Our Stock is somewhat broken, but customers will find

FULL LINES

To select from in most of the Popular Grades

COMPRISING

Axminsters,
Royal Velvets,
English Brussels,
Tapestries,
Three Plys,
Kidderminsters,
Superfines,
Extra Fines,
Stair Carpets,
Floor Oil Cloths,
Canton Mattings,
Rugs,
Mats,
&c., &c.

NEW ENGLAND

Carpet Company,

75 HANOVER STREET,

BOSTON. 4t3

[L. S.]

COMMONWEALTH OF MASSACHUSETTS.—To THOMAS SALMON and PATRICK McDONALD, both of Woburn, in the County of Middlesex, and to any and all other persons claiming any interest in

About 1½ gallons of Whiskey, in one jug and one bottle,

About 3 gallons of Rum, in one keg and one jug,

About 20 gallons of Ale, in one barrel and one pail,

which, by virtue of a warrant issued by the subscriber, a Trial Justice within and for said County, have been seized at the shop of said Thomas Salmon and Patrick McDonald, in said Woburn, on the third day of October, in the year of our Lord one thousand eight hundred and sixty-nine, the value of which liquors, with the vessels containing them, does not, in my opinion, exceed twenty dollars.

You are hereby required to appear before the subscriber, Trial Justice, as aforesaid, at my office, No. 7 Wade Block, in said Woburn, at four o'clock P. M., on the twenty-third day of October, in the year of our Lord one thousand, eight hundred and sixty-nine, to answer to the complaint against said liquors and the vessels containing them, and for trial, and to show cause, if any you have, why said liquors and the vessels containing them should not be forfeited for being kept for sale by Thomas Salmon and Patrick McDonald, in violation of the laws of this Commonwealth.

Witness my hand and seal, at Woburn, in said County, this fourth day of October, in the year of our Lord one thousand eight hundred and sixty-nine. P. L. CONVERSE, Trial Justice.

A true copy. Attest.

3 JOHN W. DAY, Constable of Woburn.

The Cuban privateer, the Hornet, has been seized by the U. S. Marshal, at Smithville, N. C., into which place the vessel had gone for coal.

THE METHODIST BOOK CONCERN.—The latest reports from New York concerning the Methodist Book Concern are to the effect that there has been no defalcation, though there may have been a reckless want of economy in making purchases. The business of the Concern has been large and profitable. It is about to remove its business to the large and elegant building recently purchased for its use and the Missionary Society, on Broadway, at a cost of about a million of dollars.

Winter is Coming.

The sere and yellow leaf now cast
Upon old Mother Earth,—
Rude Boreas, with his frosty breath,—
All speak of Winter's birth.

Then be wise in time, all you that mean
For his advent to prepare.
And call, where Good Clothing can be seen,
On RICHARDS, twenty-five Dock Square.

In vain you will not call, we know;
For there you'll surely find
The price and garments he will show,
Just suited to your mind.
24 & 25 DOCK SQUARE. 24 & 25

Turner's Neuralgia Pill.—The great remedy for *Neuralgia* and all *Nervous Diseases*. More than 100,000 cured by it in the last two years. Price by mail, 1 package $1.00,—6 packages $5 27.

The Lorrine Vegetable Cathartic Pill.—The best known remedy for all Diseases of the Blood, Stomach, Liver, Kidneys; for Headache, Rheumatism, and in all cases where a cathartic is required. Price by mail, 1 box 31 cts.,—5 boxes $1.18,—12 boxes $2.64. 1m1
TURNER & CO., 120 Tremont St., Boston, Mass.

Married

In Woburn, Sept. 30th, by Rev. J. A. Lansing, Mr. John L. Wiley, of Charlestown and Emma L. Teasdale, of Winchester.

In Boston, Sept. 20th, by Rev. Dr. Neale, Marshal H. Peck of Lynn, to Mrs. Georgiana E. Simonds of Woburn.

At Stoneham Sept., 26th by Rev. E. B. Fairchild, Melvin Kidder to Lucy M. Berry, both of Reading.

Died.

In Woburn, Oct. 6th, Lilian S. Wentworth, aged 2 weeks.

In Woburn, Sept. 26th, of dysentery, Carrrie May Nichols, only child of Charles A. and Evie O. Nichols, aged 2 years and 2 months.

In Lowell, Oct. 2d, very suddenly, of Typhoid fever, Henry A., youngest son of Artemas and Abigail Mead, formerly of Woburn, aged 19 years and 4 months.

C. S. ADKINS,

Keeps constantly on hand a general assortment of
WRITING PAPER,
ENVELOPES, PENS, PENCILS AND INK
ALSO,
Diaries and Blank Books,
Albums, Games and Toys.
ALL THE
Daily Newspapers
AND PERIODICALS OF THE DAY.
A fine assortment of
CONFECTIONERY,
TOILET ARTICLES, SOAP, AND PERFUMERY,
Agent for the sale of
Hovey's Hair Balm,
Which is the best preparation for the hair in the market, and gives entire satisfaction.
Next Door to the Post Office
MAIN STREET, WOBURN.

COMMONWEALTH OF MASSACHUSETTS.—Middlesex, ss. Probate Court. To the heirs at law, next of kin, and all other persons interested in the estate of LOVANA W. THOMPSON, late of Woburn, in said County, widow, Greeting.

Whereas, a certain instrument purporting to be the last will and testament of said deceased has been presented to said court, for probate, by John Cummings, of said Woburn, who prays that letters testamentary may be issued to him, the executor therein named, and that he may be exempt from giving a surety or sureties on his bond pursuant to said will and statute. You are hereby cited to appear at a probate court, to be held at Cambridge, in said County of Middlesex, on the fourth Tuesday of October next, at nine of the clock before noon, to show cause, if any you have, against the same.

And said petitioner is hereby directed to give public notice thereof, by publishing this citation once a week, for three successive weeks, in the newspaper called the Middlesex Journal, printed at Woburn, the last publication to be two days, at least, before said court.

Witness, William A. Richardson, Esquire, Judge of said Court, this twenty-ninth day of September, in the year one thousand eight hundred and sixty-nine. 3 J. H. TYLER, Register.

COMMONWEALTH OF MASSACHUSETTS.—Middlesex, ss. Probate Court. To all persons interested in the estate of ABIJAH THOMPSON, late of Woburn, in said County, deceased, Greeting:

Whereas, Stephen Dow, Charles Choate and William Winn, the Executors of the last will and testament of said deceased, have presented for allowance the first account of their administration upon the estate of said deceased: You are hereby cited to appear at a Probate Court, to be holden at Cambridge, in said County, on the first Tuesday of November next, at nine o'clock in the forenoon, to show cause, if any you have, why the same should not be granted. And said Executors are ordered to serve this citation by publishing the same once a week in the Middlesex County Journal, a newspaper printed at Woburn, three weeks successively, the last publication to be two days at least before said Court.

Witness, WILLIAM A. RICHARDSON, Esq., Judge of said Court, this fifth day of October, in the year of our Lord one thousand eight hundred and sixty-nine.
3 J. H. TYLER, Register.

COMMONWEALTH OF MASSACHUSETTS.—Middlesex, ss. Probate Court. To all persons interested in the estate of SOPHIA BENNETT, late of Woburn, in said County, deceased, Greeting:

Whereas, William A. Colegate, the Administrator of the estate of said deceased, has presented for allowance his first account of his administration upon the estate of said deceased: You are hereby cited to appear at a Probate Court, to be holden at Cambridge, in said County, on the first Tuesday of November next, at nine o'clock in the forenoon, to show cause, if any you have, why the same should not be allowed. And said William A. Colegate is ordered to serve this citation by publishing the same once a week in the Middlesex County Journal, a newspaper printed at Woburn, three weeks successively, the last publication to be two days at least before said Court.

Witness, WILLIAM A. RICHARDSON, Esq., Judge of said Court, this fifth day of October, in the year of our Lord one thousand eight hundred and sixty-nine. 3 J. H. TYLER, Register.

PURE
Lackawanna
COAL,
Egg and Stove sizes, of the Hudson and Delaware Canal Company's production, the only genuine freshly mined, now landing and for sale by
J. E. LITTLEFIELD & SONS.

September 15.
PERS. S. "PALMYRA" "TRIPOLI" & "TARIF"
FRESH INVOICES OF
NEW CARPETS!
Comprising the Latest Novelties of
Tournay Velvets,
Body Brussels,
Tapestry,
Kidderminsters,
Etc., Etc., Etc.
FOWLE, TORREY & CO.,
164 Washington Street, 6t11

G. R. GAGE & CO.,
Would respectfully announce that they have in store a large and carefully selected stock of
Fall and Winter
GOODS.
They would call particular attention to their
Overcoatings,
Consisting of
Fur Beavers, Chinchillas, Castors, and Biollys.
And a great variety of
Plaid Suitings,
The prevailing style in New York and Boston,
FRENCH,
SCOTCH,
ENGLISH and
AMERICAN
CASSIMERES,
Diagonal and Basket Weave Patterns. An extra line of MELTONS for
Fall Overcoats,
CASHMERES
In great variety for
VESTINGS.
All of which will be made up in the
LATEST STYLES
to suit customers, and satisfaction guaranteed.
G. R. GAGE & CO.
BANK BLOCK,
WOBURN. 2

W. S. FIFIELD,
Dealer in
Stoves, Furnaces,
Tin, Glass And Wooden Ware,
and all kinds of
Kitchen Furnishing Goods.
Also agent for the sale of the
"SILVER BELL" and "EMPEROR"
COOK STOVE.
"PALACE," and all the best varieties of
Parlor Stoves,
Henderson's Self Feeding and Base Burning FURNACE.
Repairing done, and all kinds of tin ware made to order. Tin roofing and repairing done at short notice. New Pumps set, and all kind of Pumps, Furnaces and Stove work repaired.
MAIN STREET, opposite Salem Street, WOBURN. 2

J. C. JOHNSON,
Teacher of the Pianoforte, Organ,
SINGING AND HARMONY,
WILL GIVE LESSONS IN ANY PLACE easily accessible from Winchester.
Mr. J. is an experienced teacher, having given instruction to more than a thousand persons in private lessons, and to large numbers in classes; is familiar with the best and newest methods, and is constantly striving to be a perfect master of the rare and difficult "art of teaching." He does not need to try experiments with scholars, but causes them to advance in the easiest, pleasantest, most rapid and most thorough manner.
Terms $36.00 per Quarter, with reduction for lessons by the year, or to two in a family, or to "Conservatory" classes of two or more.
Singing classes and schools taught at fair prices.
Please address (for a call) at Winchester. 4t1

REMOVAL.
MRS. N. J. FORD
Has removed from the corner of Main and Walnut Streets to the Store formerly occupied by Mrs. Dalton,
No. 1 Wade Block,
Where she is selling her
DRESS GOODS,
At Greatly Reduced Prices,
Intending to keep in future a great variety of
Dress Trimmings, Embroideries, Buttons, Hosiery, Gloves,
AND SMALL WARES,
Of all kinds, usually found in Fancy Goods stores. Stamping and Fluting done to order. She is also agent for Dyeing and Curling Feathers, doing over Lace Curtains, Collars, Crape, &c.
Thankful for the liberal patronage she has received from the ladies of Woburn and vicinity, she solicits a continuance of the same.
MRS. N. J. FORD,
No. 1 Wade Block, Corner of Main and Park
Woburn, Aug. 2d, 1869. 28

North Woburn Street Railroad.

On and after FRIDAY, Oct. 1st, 1869,

CARS will leave North Woburn at 6.15, 7.10, 8.25, 10, 11.30, A. M.; 12.45, 3, 4.15, 5.30, 6.30, and 8.55 P. M. Leave Woburn Centre at 6.45, 7.40, 9, 10.40, A. M.; 12.05 1.15, 3.40, 4.45, 6, 7.10, and 9.15 P. M.

On Sundays at church hours as usual.
2oct1 D. D. HART.

DOG FOUND.

Came to my house, on Tuesday, Sept. 22d, a large Newfoundland Dog, leather strap with iron ring around his neck. The owner can have said dog by calling on D. W. LOCKE, Cambridge street, Woburn. 2t2*

THE PAIN KILLER
Is for Internal

Posters printed at this Office

New Advertisements.

TYLER WATER WHEELS.—Over 3,000 in operation. Address the manufacturers, *Sullivan Machine Co., Claremont, N. H.*, for reduced price list.

GRANITE STATE
Military and Collegiate Institute,
REED'S FERRY, N. H.,
On Nashua and Concord R. R.
REV. S. N. HOWELL, Principal.
Advantages—Retired location, yet easy of access; No saloons, or places of idle resort; Full corps of teachers; Thorough instruction, &c.
Pupils received at any time. Send for circular.

WANTED AGENTS FOR HOW TO MAKE THE FARM PAY.
THE FARMER'S BOOK.
In Both English and German.
Showing how to double the value of Land; make three times as much out of Stock; raise three times as much *Grain, Hay, Roots* and all farm crops, and more than double all the profits of the farm. Every farmer, stock raiser, gardener and fruit culturist wants it. *One Hundred and Forty Illustrations.* Sales immense. Send for circular. Enterprising men will learn the particulars of a money-making business by addressing ZEIGLER, MCCURDY & CO., Philadelphia, Pa., or Springfield, Mass.

Rare Chance for Agents.
Now is the chance for BOOK AGENTS to make money by taking an agency for Mrs. E. F. Ellet's new book,
"The Court Circles of the Republic,
OR THE
BEAUTIES and CELEBRITIES
of the Nation."
A new National Work—one of the very best ever written—and destined to have an immense sale. It is a fresh, lively, sparkling book, splendidly illustrated with 16 elegant Steel Portraits of beautiful and distinguished Women of Our Country. A complete inside view of Life and Society under eighteen Presidents, describing the most eminent statesman and prominent belles as they appeared in the successive administrations from
WASHINGTON TO GRANT:
Full of Personal Anecdotes, Amusing and Illustrated Scenes &c. The very best inducements offered Agents on this Great Work. Send for our Circular with co[illegible] n and terms. Address, HAWK[illegible] S & CO., 26 W[illegible]hington street, Boston, Mass.

Clark's Indelible Pencils
FOR MARKING CLOTHING, ETC.
"More convenient than ink."—*Am. Agriculturist.*
"Invaluable to housekeepers."—*Godey's Lady's Book.*
"A very useful article."—*Am. Institute Report, 1867.*
Sole Agent, E. FABER, 133 William street, N. Y.
Sold by Stationers and Dealers everywhere.

A. W. FABER'S LEAD PENCILS.
Grand Gold Medal and Cross of the Legion of Honor at the Exhibition in Paris, 1867.
A. W. Faber's New Pencils of Siberian Lead in 10 grades are superior to any Pencils ever made. **A. W. Faber's Stenographic,** being hard and durable, writing smooth, black and clean, is the best pencil for *Architects, Engineers and Accountants.*
E. FABER, 133 Wm-st., N. Y., SOLE AGENT of all A. W. FABER'S PENCILS, CRAYONS, SLATES, ETC.
Sold by Stationers and Dealers **everywhere.**

THE MAGIC COMB will change any colored hair or beard to a permanent Black or Brown. One Comb sent by mail for $1. For sale by merchants and Druggists generally. Address *Magic Comb Co., Springfield, Mass.*

AMUSETTE NEW PARLOR GAME.
FINEST THING OUT.
FOR SALE EVERYWHRE.
Principal Depot, 98 Chambers St., N. Y. **AMUSETTE**

WANTED.—Agents for the Pocket Sewing Machine and American Quilter.—Specially designed for Quilting, Embroidering and Stitching. *For quilting bedquilts*, this machine stands without a rival in the world. It is simple, durable, and practical. *Weighs but six ounces*, and occupies hardly more space than a scissors case. *Moves over the fabric* and follows any design stamped on the cloth. Retail price only $6. Forwarded by return mail pre-paid on receipt of price. Very liberal inducements offered. Send for Circulars with terms to Agents. Call, or address REED, LEE & CO., Proprietors, 208 Broadway, N. Y. City.

Agents! Read This!
WE WILL PAY AGENTS A SALARY of $30 per week and expenses, or allow a large commission, to sell our new and wonderful inventions. Address, M. WAGNER & Co., *Marshall, Mich.*

$1140 *How I made it in six months.* Secret and sample mailed free. *A. J. Fullam, N. Y.*

USE B. A. FAHENSTOCK'S **VERMIFUGE.**

Ask your Doctor or Druggist for SWEET QUININE—it equals (bitter) Quinine. Is made only by F. STEARNS, Chemist, Detroit.

GREAT SUN-SUN CHOP.
Aromatic Vegetable Soap.
COLGATE & CO'S TOILET SOAPS
NEW-YORK ESTAB 1806
For the Delicate Skin of Ladies and Children.
SOLD BY ALL DRUGGISTS.

What a Good Likeness!
Is the exclamation of every one who has a PHOTOGRAPH or FERROTYPE taken at
TILESTON'S PHOTOGRAPH ROOMS,
Opposite the Methodist Church,
WOBURN. 52

Administrator's Sale of Real Estate.

By virtue of a license from the Judge of the Probate Court, in and for the County of Middlesex, will be sold at Public Auction, on WEDNESDAY the thirteenth day of October next, at four o'clock in the afternoon, on the premises, a certain lot of land with the buildings thereon, situated near Rag Rock Avenue in Woburn, on a private street leading Northerly from said avenue and bounded as follows, viz: Southerly by land of John Condor, Westerly by land of Owen Sheerin, and Easterly by said private street, and containing about twelve thousand square feet, and being the late homestead of Bartholomew Feeney, deceased. Terms at sale.

CHARLES BOUTWELL,
Administrator of the Estate of Bartholomew Feeney.
WILLIAM WINN, Auct'r.
Woburn, Sept. 23d, 1869. 3t1*

A. E. THOMPSON & CO.,
DEALERS IN
AMERICAN AND FOREIGN
DRY GOODS,
Woolens and Small Wares,
West India Goods, Flour
AND GRAIN,
Crockery and Glass Ware, Paper Hangings, Paints, Oils, &c.
No. 3 WADE BLOCK,
A. E. THOMPSON,
E. H. NICHOLS. 1 WOBURN.

For Sale.

The HOMESTEAD of the late ELI JONES, on Warren street, Academy Hill, either in one or four lots. Also,

One Hundred House Lots,

On the Main street from Woburn to Arlington, on the southerly slope of Horn Pond Mountain.
S. M. ALLEN,
3t1 23 Congress Street, Boston.

Dog Found.

In East Woburn, on Friday, September 17th, a dark red dog, about three months old. The owner can have said dog by calling upon THOMAS MULLIN, East Woburn. 3t1*

For Sale.

A LIGHT OPEN BUGGY, nearly new. Apply at the store of C. TAY & CO., corner of Main St. and Ockley court, Woburn. tf1

To My Customers
And the Public generally
OF WOBURN AND VICINITY.
From modest motives my advertisement has not appeared in the columns of this Journal for some time, but feeling sensible of the acknowledgments due to my many customers, I feel it my duty to tender my signature once more. Besides acknowledging my sincere gratitude for your liberal patronage for the past year, and flattering myself with the general satisfaction manifested, I would give a cordial invitation to all to call and examine my well selected stock of
Fall Goods,
Consisting of
CHINCHILLAS,
ESQUIMAUX,
MOSCOW AND
CASTOR BEAVERS,
A choice variety of
German Tricots, Broadcloths,
DOESKINS AND CASSIMERES.
ALSO,
CHOICE PLAIDS
AND CASSIMERES,
Manufactured by the celebrated E. Harris. Also, a large stock of
Ready-Made Clothing,
Just received, consisting of
Beaver Sacks and Surtouts,
OVERCOATS,
Men's Suits,
Ranging in price from $12 to $20 per suit.
Vests and Pants
In great variety.
Furnishing Goods,
Consisting of
White and Fancy Stripe Dress Shirts,
Outside Wool and Working Shirts,
Under Shirts and Drawers.
HATS, CAPS,
COLLARS, NECKTIES, HANDKERCHIEFS, HOSIERY AND GLOVES of every description.
GENTLEMEN'S WHITE SHIRTS
Made to order from New style of measurement, and warranted to fit,
All of which will be sold at a very
Low Price for Cash,
AT THE "OLD STAND."
A. GRANT,
MERCHANT TAILOR,
Main Street, Woburn,
First Door South of Bank Block, first Door North of S. Horton's Woburn Bookstore. 52

GEORGE S. DODGE,
PRACTICAL
Pharmaceutist and Druggist,
Has opened a
New Drug and Medicine Store
IN WOBURN, ON
Main Street cor. of Walnut,
Where may be found every variety of
Medicinal Articles
Both Professional and Proprietary. Also an assortment of
Choice Toilet Articles,
FINE SOAPS, COSMETICS, HAIR AND TOOTH PREPARATIONS,
Perfumery in Great Variety,
Fancy Goods,
Stationery (both plain and initialed), and every article usually found in a first class Drug-Store.
We trust that none need look further for better goods or more satisfactory prices, and, with years of experience in the business and strict attention thereto, we hope to merit your confidence and patronage.
☞ Particular attention paid to preparing medicines prescribed by the physicians.
GEO. S. DODGE.
Woburn, Aug. 25th, 1869. 49

Administrator's Sale of Real Estate.

By virtue of a license from the Judge of the Probate Court in and for the County of Middlesex, will be sold at Public Auction, on Tuesday, the 12th day of October next at 10 o'clock A. M., on the premises, a certain lot of Land situated in Arlington, in said County, containing about 7,500 square feet, being lot numbered 48 on plan of 100 house lots in said Arlington (formerly West Cambridge), belonging to Nahum Packard, drawn by W. A. Mason, May, 1854, and recorded with Middlesex South District Deeds, in Book of Plans No. 6.

Also, by virtue of said license, will be sold at Public Auction, on the same day, at 4 o'clock P. M. on the premises, the homestead of the late George Taplin, consisting of about 1½ acres of land with a Cottage House and Barn both in good repair, and a variety of fruit trees thereon, situated on Salem street, in the Easterly part of Woburn, in said County, and bounded as follows, viz. South westerly by said Salem street, North westerly by land of Wm. B. Harris, North easterly and south easterly by land of Simon Kinsman. Terms at Sale. LIZZIE A. TAPLIN
Administratrix of the Estate of George Taplin.
WILLIAM WINN, Auct'r.
Woburn, September 20th, 1869. 3t1

Wanted.

By the first of November in Woburn, or Winchester, near to depot, three or four rooms, by a nice American family of but three members. Address J. H. S., Woburn Post Office. 6t1*

DOG FOUND.

Found, on Sunday, Sept. 19th, a DOG, which the owner can have by calling upon the undersigned, proving property and paying charges.
ALEXIS K. LAVIGNE,
Woburn, Sept. 22, 1869. Burlington Street.

NEW
FALL GOODS!
Now Opening,
CASES
DRESS GOODS,
Cases Prints,
ONE CASE WATERPROOF,
One Case Shirting Flannels,
TWO BALES FLANNELS,
Cases and Bales Bleached and Brown Cottons,
BLANKETS,
QUILTS,
SHAWLS,
BLACK SILKS,
WOOLENS,
LINEN GOODS
CORSETS,
HOOP SKIRTS,
HOSIERY,
GLOVES,
SMALL WARES, &c.,
All of which will be sold at the
Lowest Living Prices
CHAS. A. SMITH,
BANK BUILDING,
WOBURN.
September, 1869.

1869.
READY-MADE CLOTHING
And Furnishing Goods,
Hats, Caps,
TRUNKS, VALISES, CARPET BAGS, UMBRELLAS, &c.,
AT
J. W. HAMMOND'S,
Lyceum Building, Woburn.
We are adding weekly to our Stock of HATS, CAPS and FURNISHING GOODS, such
New and Nobby Styles
As the trade are pleased to see.
Hats and Caps made to order. Old Hats renovated or made over in the prevailing style.
Panama and Straw Hats renovated and trimmed in the best style, by
J. W. HAMMOND
Lyceum Building, Woburn. 8t33

QUINCY MUTUAL
FIRE INSURANCE COMPANY
Cash Fund, Feb. 1st, 1869, over $10,000
AND ALL LOSSES PAID.
Dwelling Houses,
Household Furniture,
Farmers' Barns and contents,
Churches, Stores and contents
And the safer Class of Risks, insured on very favorable terms.
All Losses Promptly adjusted and paid
S. F. Thompson Agt. for Woburn.
This Company has been in operation 18 years, has paid over $450,000 in Losses, and over $230,000 in dividends to Policy holders.
WM. S. MORTON, President.
CHAS. A. HOWLAND, Secretary.
june20—1y

NOTICE.

Boots and Shoes.

The subscriber is about to make some change in his business, and he will for a SHORT TIME dispose of the remainder of his stock of

Men's and Boys' Boots and Shoes, At a Greatly Reduced Rate.

AUGUSTUS ROUNDY.
Woburn, Sept. 17th, 1869. 3t52*

Merit Soon Noised Abroad.
It is but six years since ALLEN'S LUNG BALSAM, was first offered for sale. Its good qualities was soon made known at home, and very soon its fame was noised far and near; now it is sold in nearly every Drug Store in the United States—NORTH, EAST SOUTH and WEST. No similar medicine stands higher with the people. It is well known on the Pacific coast, and liberal demands for it from San Francisco, Sacramento in California, and Portland, Oregon; even from Australia, large orders are received for it. And throughout Canada it is well and favorably known, and sold everywhere.
Read what Captain Foster writes:
PORT BURWELL, March 23d, 1869.
Messrs. PERRY DAVIS & SON.
Sirs:—I am pleased to notify you of the benefit which I have received from ALLEN'S LUNG BALSAM, having been troubled with a cough for several years past, the Balsam was recommended to me. I immediately procured it, and found it to relieve my cough more readily than anything I ever tried. My Wife has also used it with most satisfactory results.
Yours, Very Truly,
Capt. D. FOSTER.
Capt. FOSTER is a ship owner and builder residing at Port Burwell, Canada.
Sold by PERRY DAVIS & SON, General Agents. 4t3

CHOICE GOODS
For Family Use,
AT
DODGE'S
DRUG STORE,
Main street, Woburn.
Every family requires for daily use reliable articles of standard purity and excellence. Having for years made a speciality of
STRICTLY PURE
Selected Ground Spices,
I am prepared to furnish my customers with
PURE POWD CINNAMON,
CLOVES,
ALLSPICE,
GINGER,
BLACK PEPPER,
CAYENNE PEPPER,
NUTMEGS,
MACE,
MUSTARD,
SAGE, &c.,
All *strictly pure*, and at prices which make the *far the cheapest to buy.*
Pure Cream Tartar, Soda & Saleratus,
Which every housewife knows now to prize.
Flavoring Extracts and Essences
Of all kinds, of the very best quality and flavor, at
Dodge's Drug Store,
AT THE SIGN OF THE MORTAR.

CONSUMERS OF
CONFECTIONERY.
COME.
Let us Reason Together.
How can any person manufacture Confectionery and sell it at fifteen cents a pound, when sugar is worth sixteen cents at the Refinery, (unless it is terribly adulterated)?
How can any dealer retail such a vile compound to his customers and have a conscience void of offence?
How can any consumer expect to purchase pure Confectionery at twenty-five and thirty cents per pound when a pure article cannot be manufactured less than thirty to forty cents per pound, consisting of cassia buds, burnt almonds, and such class of goods?
Within a few days we have offered cassia buds, etc., for fifteen cents per pound, and Chocolate Creams at twenty cents, and the agent acknowledged that they were adulterated ten per cent with Terra Alba; and it is a fact that tons of this cheap Confectionery are made and sold in this country every year, and the consumers are the only persons injured by it.
Now, for the benefit of those who wish a pure article of Confectionery, we will warrant every article of our manufacture Strictly Pure and free from every ingredient deleterious to health.
Southmayd & Co.,
Corner of Tremont and Bromfield Streets,
3s11 BOSTON.

GROSVENOR & CO.'S
DRUG STORE,
No. 5 Wade Block,
WOBURN.
Physicians' Prescriptions
Accurately compounded by competent persons. A full assortment of all the
Patent Medicines
Of the day, constantly on hand.
GROSVENOR & CO.,
No. 5 Wade Block, . . Woburn.
Aug. 7, 1869.

CHARLES PIERCE,
Over Hayward's Store,
Would respectfully inform the Citizens of that he is the Sole Agent for the
HOWE SEWING MACHINE
And is also prepared to furnish those who may desire the
WEED,
FLORENCE,
SINGER,
WHEELER & WILSON,
AND
All Other Kinds of Sewing Machines,
AT THE LOWEST BOSTON PRICES,
And on the most favorable terms.
Parties purchasing Machines, will receive full instructions free, at my place or at their homes as they may desire.
CHARLES PIERCE,
Over Hayward's Store, Main Street, Woburn
31 Mass.

Bookkeeping and Penmanship.
J. A. BOUTELLE
Will open an
EVENING SCHOOL,
At his Room in BANK BLOCK, Woburn, on
Thursday Evening, Sept. 30th,
At 7½ o'clock, where the above branches will be taught. The school will be on Monday and Thursday evenings. Pupils received at any time. No class system. Ladies and gentlemen preferring to attend in the day time can meet on the above days in his room at 3 o'clock P. M.
TERMS.—For a course of 12 Lessons in Writing, $2.00. For a course of 15 Lessons in Bookkeeping, $3.00.
Mr. Boutelle will continue to make genealogical investigations, compile genealogies, execute family charts, fill out diplomas, &c. 1tf

[L. S.]
COMMONWEALTH OF MASSACHUSETTS.—To SAMUEL A. HARTSHORN, of Woburn, in the County of Middlesex, and to any and all other persons claiming any interest in

About 3 gallons of Whiskey, in 1 demijohn,
About 2 gallons of Rum, in 1 jug and 3 bottles,
About 1 quart of Gin, in 1 bottle,
About 2 gallons of Wine, in 4 bottles and 1 demijohn,
About 30 gallons of Ale, in 1 barrel, 1 half-barrel, 1 demijohn, 1 pitcher, and 8 bottles,
About 2 gallons of Porter, in 1 demijohn and 4 bottles,

which, by virtue of a warrant issued by me, a Trial Justice within and for said County, have been seized at the dwelling-house of said Samuel A. Hartshorn, in said Woburn, on the twenty-third day of September, in the year of our Lord one thousand eight hundred and sixty-nine, the value of which liquors, with the vessels containing them, in my opinion, exceeds twenty dollars.

You are hereby required to appear before the Justices of the Superior Court, next to be holden at Lowell, in said County of Middlesex, on the third Monday of October next, to answer to the complaint against said liquors and vessels containing them, and for trial, and to show cause, if any you have, why said liquors and vessels should not be forfeited for being kept for sale by said Samuel A. Hartshorn, in violation of the laws of this Commonwealth.

Witness, my hand and seal, at Woburn, in said County, this twenty-fourth day of September, in the year of our Lord one thousand eight hundred and sixty-nine.
P. L. CONVERSE, Trial Justice.
A true copy. Attest:
2 JOHN E. TIDD, Deputy State Constable.

[L. S.]
COMMONWEALTH OF MASSACHUSETTS.—To CHARLES W. BENNETT, of Burlington, in the County of Middlesex, and to any and all other persons claiming any interest in

About two gallons of Rum, in one jug,

which by virtue of a warrant issued by me, a Trial Justice, within and for said County, have been seized at the dwelling-house and store of said Charles W. Bennett, in said Burlington, on the twenty-third day of September, in the year of our Lord one thousand eight hundred and sixty-nine, the value of which liquors, with the vessels containing them, does not, in my opinion, exceed twenty dollars.

You are hereby required to appear before me, said Trial Justice, at my office, No. 7 Wade Block, in said Woburn, at two o'clock P. M., on the twenty-sixth day of October, in the year of our Lord one thousand eight hundred and sixty-nine, to answer to the complaint against said liquors and the vessels containing them, and for trial, and to show cause, if any you have, why said liquors and the vessels containing them should not be forfeited for being kept for sale by said Charles W. Bennett, in violation of the laws of this Commonwealth.

Witness, my hand and seal, at Woburn, in said County, this twenty-fourth day of September, in the year of our Lord one thousand eight hundred and sixty-nine.
P. L. CONVERSE, Trial Justice.
A true copy. Attest:
JOHN E. TIDD, Deputy State Constable.

[L. S.]
COMMONWEALTH OF MASSACHUSETTS.—To BARNARD O'DONNELL, of Woburn, in the County of Middlesex, and to any and all other persons claiming any interest in

About 3 gallons of Whiskey, in 1 keg,

which, by virtue of a warrant issued by me, a Trial Justice within and for said County, have been seized at the dwelling-house of said Barnard O'Donnell, in said Woburn, on the twenty-third day of September, in the year of our Lord one thousand eight hundred and sixty-nine, the value of which liquors, with the vessels containing them, does not, in my opinion, exceed twenty dollars.

You are hereby required to appear before me, said Trial Justice, at my office, No. 7 Wade Block, in said Woburn, at two o'clock P. M., on the twenty sixth day of October, in the year of our Lord one thousand eight hundred and sixty-nine, to answer to the complaint against said liquors and the vessels containing them, and for trial, and to show cause if any you have, why said liquors and the vessels containing them should not be forfeited for being kept for sale by said Barnard O'Donnel, in violation of the laws of this Commonwealth.

Witness, my hand and seal, at Woburn, in said County, this twenty-fourth day of September, in the year of our Lord one thousand eight hundred and sixty-nine.
P. L. CONVERSE Trial Justice.
A true copy. Attest:
JOHN E. TIDD, Deputy State Constable.

[L. S.]
COMMONWEALTH OF MASSACHUSETTS.—Middlesex, ss. To JOHN CUSTY, of Woburn, in the County of Middlesex, and to any and all other persons claiming any interest in

About 2 quarts of Whiskey, in 1 jug,

which, by virtue of a warrant issued by me, a Trial Justice within and for said County, have been seized at the dwelling-house of said John Custy, in said Woburn, on the twenty-third day of September, in the year of our Lord one thousand eight hundred and sixty-nine, the value of which liquors, with the vessels containing them, does not, in my opinion, exceed twenty dollars.

You are hereby required to appear before me, said Trial Justice, at my office, No. 7 Wade block, in said Woburn, at two o'clock P. M., on the twenty-sixth day of October, in the year of our Lord one thousand eight hundred and sixty-nine, to answer to the complaint against said liquors and the vessels containing them, and for trial, and to show cause, if any you have, why said liquors and the vessels containing them should not be forfeited for being kept for sale by said John Custy, in violation of the laws of this Commonwealth.

Witness, my hand and seal, at Woburn, in said County, this twenty-fourth day of September, in the year of our Lord one thousand eight hundred and sixty-nine.
P. L. CONVERSE, Trial Justice.
A true copy. Attest:
2 JOHN E. TIDD, Deputy State Constable.

[L. S.]
COMMONWEALTH OF MASSACHUSETTS.—To PATRICK EAGAN, of Burlington, in the County of Middlesex, and to any and all other persons claiming any interest in

About fifteen gallons of Ale, in one half barrel and one jug,

which by virtue of a warrant issued by me, a Trial Justice within and for said County, have been seized at the dwelling-house of said Patrick Eagan in said Burlington, on the twenty-third day of September in the year of our Lord one thousand eight hundred and sixty-nine, the value of which liquors, with the vessels containing them, does not, in my opinion, exceed twenty dollars.

You are hereby required to appear before me, at my office, No. 7 Wade Block, in said Woburn, at 2 o'clock P. M., on the twenty-sixth day of October, in the year of our Lord one thousand eight hundred and sixty-nine, to answer to the complaint against said liquors and the vessels containing them, and for trial, and to show cause, if any you have, why said liquors and the vessels containing them, should not be forfeited for being kept for sale by said Patrick Eagan in violation of the laws of this Commonwealth.

Witness my hand and seal, at Woburn, in said County, this twenty-fourth day of September, in the year of our Lord one thousand eight hundred and sixty-nine.
P. L. CONVERSE, Trial Justice.
A true copy. Attest:
JOHN E. TIDD, Deputy State Constable.

[L. S.]
COMMONWEALTH OF MASSACHUSETTS.—To DANIEL McCARTY, of Woburn, in the County of Middlesex, and to any and all other persons claiming any interest in

About two quarts of Whiskey, in one jug and one bottle,
About two gallons of Ale, in one jug,

which, by virtue of a warrant issued by me, a Trial Justice within and for said County, have been seized at the dwelling house of said Daniel McCarty, in said Woburn, on the twenty-third day of September, in the year of our Lord one thousand eight hundred and sixty nine, the value of which liquors, with the vessels containing them, does not, in my opinion, exceed twenty dollars.

You are hereby required to appear before me, at my office No. 7 Wade Block, in said Woburn, at two o'clock P. M., on the twenty-sixth day of October, in the year of our Lord, one thousand eight hundred and sixty-nine, to answer to the complaint against said liquors and the vessels containing them, and for trial, and to show cause, if any you have, why said liquors and the vessels containing them, should not be forfeited for being kept for sale by said Daniel McCarty, in violation of the laws of this Commonwealth.

Witness, my hand and seal, at Woburn, in said county, this twenty-fourth day of September, in the year of our Lord one thousand eight hundred and sixty-nine.
P. L. CONVERSE, Trial Justice.
A true copy. Attest:
JOHN E. TIDD, Deputy State Constable.

L. S.
COMMONWEALTH OF MASSACATSETTS.—To JOHN H. CONNOLLY, of Woburn, in the County of Middlesex, and to any and all other persons claiming any interest in

About one gallon of Whiskey, in two jugs and one bottle,
About one-half gallon of Gin in one jug and one bottle,

which by virtue of a warrant issued by me, a Trial Justice, within and for said county, have been seized at the dwelling-house of said John H. Connolly, in said Woburn, on the twenty-third day of September, in the year of our Lord one thousand eight hundred and sixty-nine, the value of which liquors, with the vessels containing them, does not, in my opinion, exceed twenty dollars.

You are hereby required to appear before me, said Trial Justice, at my office, No. 7 Wade Block, in said Woburn, at two o'clock, P. M., on the twenty-sixth day of October, in the year of our Lord one thousand eight hundred and sixty-nine, to answer to the complaint against said liquors and the vessels containing them, and for trial, and to show cause, if any you have, why said liquors and the vessels containing them should not be forfeited for being kept for sale by said John H. Connolly, in violation of the laws of this Commonwealth.

Witness my hand and seal, at Woburn, in said county, this twenty-fourth day of September, in the year of our Lord one thousand eight hundred and sixty-nine.
P. L. CONVERSE, Trial Justice.
A true copy. Attest.
JOHN E. TIDD, Deputy State Constable.

FINE FRENCH POMADES, elegantly perfumed, selling very low at GROSVENOR & CO.'S, 5 Wade Block.

OVER Fifty different Preparations for THE HAIR, at GROSVENOR & CO.'S, 5 Wade Block.

Found.

In Winchester, a brindle Steer, lopped horns, tips of ears cut off, with T. P. cut on right hind rump. The owner can have the same by proving property and paying charges.
G. W. SPURR.
Winchester, Sept. 29th, 1869. 3t2

STEALING MELONS.—Five small boys from near Delta, Ohio, were lodged in the Fulton county jail last Tuesday night, for stealing melons.—*Exchange.*

Oh, jailor! were you ne'er a boy
And did you never feel
The sweet delight, the perfect joy,
In a melon patch to steal;

And pluck from off the clinging vine
The luscious, tempting fruit,
Insert your jack knife in the rind,
Plug, taste, and quickly "skoot"

Back to the hiding place, near by,
Under the old tree, where
Jack and Bill and Sam and Si
Were waiting for their share?

Then, jailor, don't be too severe,
Open your hardened heart,
Just drop a silent, kindly tear,
And bid the boys depart.

LIGHT SEEDING.—One good result of the present potato fever is the fact already established that the lighter the seeding the heavier the crop. The high cost of the Early Rose influenced purchasers to be very sparing in planting, and consequently in some cases only a single eye was planted, while in others not more than two or three eyes. The instances of extraordinary yield now so frequent in the newspapers all agree in this, that the seeding was light. Two eyes to a piece and two pieces to a hill is pronounced sufficient seeding in any case. So with other crops as with potatoes. Formerly it was thought necessary to sow two or three bushels of wheat to the acre, but now a peck is regarded as enough. Probably half if not three-fourths of the farmers of New England double the quantity to the bill that is necessary, and consequently at the first or second hoeing they are obliged to pull up the surplus plants, thus losing valuable time and seed, and robbing the soil of its fertility.

Goethe's mother said of herself: "Order and quiet are my characteristics. I dispatch at once that which I have to do, the most disagreeable always first, and I gulp down the devil without looking at him. I always seek out that which is good in others, and leave that which is bad to Him who made mankind, and knows how to round off the angles."

There is no disease flesh is heir to more troublesome to manage than rheumatism. It comes when you least expect it, and generally remains till it gets ready to go away. The most conspicious remedy for this complaint is *Johnson's Anodyne Liniment.*

Two or three doses of *Sheridan's Cavalry Condition Powders* will cure a horse of any common cough or cold, and the very worst cases may be cured in a few weeks. We know this from experience.

Saratoga Spring Water.

NICHOLS & LINSCOTT

Have just received from Saratoga Springs, a fresh supply of

EMPIRE AND STAR WATER,

Which they offer for sale at LESS than Boston prices.

Delivered in any part of the town without extra charge.

We have also a good assortment of

Dry & Fancy Goods,

HOUSE PAPER,

STRAW MATTINGS AND FLOOR OIL CLOTHS.

GROCERIES

Of the best quality.

Flour, Grain, Butter and Cheese.

CROCKERY, GLASS,

WOODEN AND STONE WARE,

Which they will sell as low as anywhere in town.

NICHOLS & LINSCOTT.

North Woburn, June 11th, 1869. 38

THE ATTENTION OF MUSICIANS

IS CALLED TO THE

SPLENDID ASSORTMENT TO

MUSICAL INSTRUMENTS

At JOHN C. HAYNES & SONS,

33 *Court Street, (opp. Court House,) Boston.*

THEIR Stock comprises Brass and German Silver Instruments for Bands, of every variety of manufacture; Violins of all patterns from $2 to $50 each; Flutes of every variety of quality and price; Music Boxes from the best manufactories of Europe, from $5 to $100 each. Martin's celebrated Guitars, as well as those of cheaper grades; French and German Accordeons, Flutinas, German Concertinas, Clarionets, Flageolets, Fifes, Harmonicas, Violincellos, Double Basses, &c; also a fine assortment of *Melodeons* and *Reed Organs.* Thay also keep a complete stock of *Sheet Music, Music Books,* and all kinds of musical merchandise, at prices and terms that cannot fail to prove satisfactory to purchasers.

RONCO'S

HAIR DRESSING ROOMS.

The subscriber having purchased the fixtures of the Hair Dressing Rooms formerly occupied by Mr. A. B. Barrett, offers his services to the citizens of Woburn.

Hair Cutting,

Dressing and Dying,

Shaving and Shampooing.

Neatly and quickly done and satisfaction guaranteed. A clean towel for each customer. Especial attention given to

Ladies and Children.

No pains will be spared to maintain the high reputation these rooms have so long held, and customers may rest assured that their comfort and convenience will at all times be carefully considered.

DAVID RONCO,

BANK BLOCK, MAIN STREET,

WOBURN. 3m44

ARTIFICIAL TEETH.

Sets of Artificial Teeth on Rubber *equal to any made,* with

FOLSOM'S PATENT,

Entirely preventing any dropping or food from getting under the plate, will be inserted for

Twenty Dollars,

Including Extracting Without Pain,

With twenty-five years' experience in his profession, Dr. D. will attend to all branches of Surgical or Mechanical Dentistry.

J. R. DILLINGHAM, Boston,

12 11 Winter Street,

Twenty-five Years' Practice

In the treatment of Diseases incident to Females, has placed DR. DOW at the head of all physicians making such practice a speciality, and enables him to guarantee a speedy and permanent cure in the worst cases of *Suppression* and all other *Menstrual Derangements, from whatever cause.* All letters for advice must contain $1. Office, No. 9 ENDICOTT STREET, BOSTON.

N. B.—Board furnished to those desiring to remain under treatment.

Boston, July 4th, 1869—1y

GRAIN.

The best quality of Grain constantly on hand, and for sale by S. SIMONDS, at Woburn Grain [illegible]

The great Family Medicine of the Age,

Davis's Vegetable Pain Killer.

DENTAL CARD.

BEAUTIFUL SETS OF

ARTIFICIAL TEETH,

INSERTED FOR $15 AND $20, BY

DR. C. T. LANG,

WINN STREET, . . . WOBURN.

Call and see.

STRAW MATTINGS,

CHECKED AND PLAIN

MATTINGS,

IN ALL WIDTHS,

FOR SALE

AT THE LOWEST PRICES,

BY

W. WOODBERRY,

OPPOSITE COMMON,

WOBURN, MASS.

may16

JOHN G. COLE & CO.,

Painters & Glaziers,

Have removed their place of business to the new two-story building on

Bennett Street,

opposite the First Congregational Church.

Paper Hanging, White-washing and Coloring done in the best manner.

Also, Graining and Marbling.

Sashes and Blinds of every description furnished, and painted to order.

PAINTS, OIL and GLASS,

of the best quality constantly on hand.

Woburn, March 28, 1868.

L. H. ALLEN,

FUNERAL AND FURNISHING

UNDERTAKER.

COFFIN WAREHOUSE,

Railroad st., near corner of Main,

WOBURN.

CASKETS and COFFINS of various Styles and prices. ROBES in great variety. Also, CATHOLIC HABITS, and every article necessary for the burial of the dead furnished at short notice.

The attention of the public of this and the neighboring towns is called to the fact that this is the only Coffin Manufactory in the vicinity, and goods are furnished here at less than Boston prices, and delivered free of charge within ten miles.

He likewise offers the new invention for preserving the bodies by cold air alone, without direct application of ice. When preserved by the cold air process, a glass reveals at any moment the features of the deceased, and the corpse will keep much longer than in the old way. I have a sufficient number of these preservers for Woburn and the neighboring towns.

Hearse with one or two horses, and Carriages furnished.

Residence, East Street, near Green. 29

The Best and Cheapest Place to Buy

CLOTHES WRINGERS.

OR WASHING MACHINES,

Or to get your WRINGERS REPAIRED is at

H. S. THAYER'S,

42 ELM STREET, - - - - - BOSTON.

Entrance from the Yard of Wilde's Hotel. e1y42

American and Foreign Patents.

CARROLL D. WRIGHT,

Counsellor at Law,

Solicitor and Advocate in all Patent Cases,

No. 33 School Street, - - Boston.

(Office at Joseph Adams'.)

Mr. Adams now connected with the Patent Office at Washington, delegates all his Patent business to Mr. Wright, and heartily recommends him to his old clients and others desiring the service of a prompt and faithful Patent lawyer. Mechanical and Patent Drawings executed by M. S. G. Wild, Mechanical Engineer and Draughtsman. 7m29

FOUTZ'S MIXTURE.

The Great External Remedy.

For Man and Beast.

It will Cure Rheumatism.

The reputation of this preparation is so well established, that little need be said in this connection.

On MAN it has never failed to cure PAINFUL NERVOUS AFFECTIONS, CONTRACTING MUSCLES, STIFFNESS and PAINS IN THE JOINTS, STITCHES in the SIDE or Back, SPRAINS, BRUISES, BURNS, SWELLINGS, CORNS and FROSTED FEET, Persons affected with Rheumatism can be effectually and permanently cured by using this wonderful preparation: it penetrates to the nerve and bone immediately on being applied.

ON HORSES it will cure SCRATCHES, SWEENEY, POLL-EVIL, FISTULA, OLD RUNNING SORES, SADDLE or COLLAR GALLS, SPRAINED JOINTS, STIFFNESS OF THE STIFLES, &c. It will prevent HOLLOW HORN and WEAK BACK IN MILCH COWS.

I have met with great success in bringing my Mixture within the reach of the Public. I am daily in receipt of letters from Physicians, Druggists, Merchants and Farmers, testifying to its curative powers.

DAVID E. FOUTZ, *Sole Proprietor.*

BALTIMORE, MD.

New and Pretty

Paper Hangings,

AT

REDUCED PRICES.

SPARROW HORTON,

WOBURN BOOKSTORE.

B. T. H. PORTER,

INSURANCE AGENT,

No. 7 Wade Block,

Rear of P. L. Converse's Office.

Office hours from 8 to 9 A. M., 7 to 8 P. M.

Sept. 11, 1869. 51tf

Ten Per Cent. Coupon Bonds

—OF THE—

CITY OF LANSING,

The Capital of Michigan.

For sale by A. WILKINS, Detroit, Michigan e4t51

DAVIS' PAIN KILLER,

Good for Man or Beast.

COAL.

PURE

Franklin Coal,

From Lyken's Valley,

FRESH MINED.

Just Received.

Lackawana,

Lehigh,

Diamond

AND

Mammoth Vein,

FRESH MINED

COALS

Arriving by the cargo, and for sale at favorable prices with regard to quality.

ALSO,

English Cannel Coal,

Soft Coal for Steam purposes,

Cumberland Coal

For Blacksmiths' use.

WOOD,

LIME,

CEMENT AND PLASTER.

JOS. B. McDONALD.

Office near the Railroad Depot,

Main Street, Woburn Centre, Mass.

Carpets! Carpets!!

Wool and Other Carpets,

IN GREAT VARIETY,

—AT—

AS LOW PRICES

AS CAN BE BOUGHT IN BOSTON.

For Sale by

W. WOODBERRY,

Opposite the Common,

Woburn, Mass.

may16

Broadcloths, Cassimeres

AND

VESTINGS,

of every shade and quality, together with every article usually kept in a Tailor's store, all of which he offers at very low prices for CASH, at

Kelley's Building, Woburn,

P. TEARE, Merchant Tailor.

March 13, 1869. 25tf

Teeth, Teeth,

For $15, $20, and $25 a Set.

Teeth Filled. Teeth Extracted.

GAS OR ETHER ADMINISTERED.

W. F. STONE,

DENTIST,

25 WINTER STREET,

Over Chandler & Co.'s, Room 10,

6m40 BOSTON.

THE BRYANT & STRATTON BUSINESS COLLEGE AND NORMAL WRITING INSTITUTE, 366 WASHINGTON ST., BOSTON, MASS., offers a liberal and practical education in preparation for active business pursuits, and has acquired by its long standing and extensive connections, facilities for assisting graduates to positions of honor and trust, which cannot be equaled by any local institution. Pupils can register their names for Fall and Winter terms after Aug. 1st, and will be received *at any time* if there are vacancies. The Fall term of the "English Training School" of the above institution will commence Sept. 6th.

For further information address

H. E. HIBBARD,

e12t45 BOSTON, MASS.

UNITED PIANO MAKERS.

CELEBRATED GRAND & SQUARE

FIRST PREMIUM

PIANO FORTES.

The united piano makers' stock company is composed exclusively of superior workmen, who have held prominent positions in some of the best Piano-Forte Establishments in this country and Europe.

They challenge the most thorough scrutiny, and are willing to subject their instruments to any test or comparison with those of any other manufacture, as to touch, sweetness and depth of tone, durability, gracefulness of proportion, beauty of finish, &c.

FR. ZUCTHMANN,

3m44 313 Washington St., Boston.

Sewing Machine For Sale.

A Weed Sewing Machine, good as new, and in complete order. Will be sold cheap. Call at the JOURNAL OFFICE.

Removal.

Meat & Vegetable

Market.

THE UNDERSIGNED has removed his place of business to the room recently occupied by Taylor Bros., NEXT DOOR SOUTH OF THE CENTRAL HOUSE; where he will keep constantly on hand and for sale all kinds of

Fresh & Salt Meats,

Vegetables,

Fruit,

Poultry,

SAUSAGES,

DRIED BEEF,

and all articles usually found in a first class Meat and Vegetable Market.

H. WHITFORD.

Woburn, Sept. 5, 1868.

Prepare to Paper.

LARGE ASSORTMENT

LATEST STYLES

OF

HOUSE PAPER,

For sale at

HORTON'S BOOKSTORE,

WOBURN,

At from 10c to $1.00 Per Roll.

Prices as Low as before the Rebellion.

Woburn, 1869.

JAMES W. TURNER,

PHOTOGRAPHER,

47 Hanover Street, Boston.

Having for the past thirteen years tested every known method of securing the most perfect pictures, and having mastered the knowledge of its positive success, we are now prepared to make as good pictures as any other establishment in the States. For perfection and cheapness, we stand at the head of our profession. Having recently fitted up our SPACIOUS SHOW ROOMS, which will be replete with every novelty in the PHOTOGRAPHIC ART, no effort or expense will be spared to produce *first-class* works of art, and with what success, our patrons may judge by examining the specimens on exhibition, such as are rarely met with at any other rooms.

Children's Pictures!

Many Photographers dislike taking *children,* and it is true, they are at times very troublesome and the results uncertain, but *still* we make it a SPECIALTY, and we invite comparison.

The public can rely on our work, and all we ask is, give us a trial. Our motto is, "Satisfaction to all."

JAMES W. TURNER, Photographer.

1y44b 47 Hanover Street, Boston.

A FULL stock of

Standard Proprietary Medicines,

TOILET ARTICLES, &c.,

In fact, everything usually found in a first class Apothecary Store, can be obtained at

GROSVENOR & CO.'S, 5 Wade Block.

R. PICKERING & CO.

MARBLE & GRANITE WORKS,

WOBURN, Mass.

MANUFACTURERS OF

Italian and American

Marble Monuments

TABLETS, HEADSTONES,

TABLE TOPS,

SHELVES, &c.

Also Granite Monuments of all kinds.

All kinds of Granite Stone Work done, and especial attention given to fitting up Cemetery lots with granite stone.

Crow-K Sets.

ARROW GUNS,

Ring Toss, Needle Gun,

And all other Games for Ladie's and Gentlemen, old and young. SELLING LOW,

AT

HORTON'S BOOKSTORE,

WOBURN.

MRS. N. BAILEY'S

CASCARILLA

COMPOUND.

SAFE. SURE.

Acknowledged to be the greatest medicine of the Age, for the cure of Catarrh, Coughs and Colds, Hemorrhage of the Lungs, Scrofula, Salt Rheum, Debility, Nervousness, Female Weakness, Dyspepsia, Billious Colic, Chronic Diarrhœa, Headache, Rheumatism, Neuralgia, Dropsy, Canker, Palpitation of Heart, Asthma, Bronchitis, Convulsion and Piles.

Price $1.00 per bottle. Six bottles for $5.00.

This medicine is recommended for those diseases only which it is known to have cured. For testimonials send for pamphlet gratis. Principal Depot,

12w44 167 Washington St., Boston.

TO SPRAINS AND BRUISES,

Apply the Pain Killer.

January 1st, 1869.

Wishing our patrons one and all

"A HAPPY NEW YEAR,"

And returning our thanks for liberal patronage in the past, we respectfully call the attention of the public generally to recent additions to our stock o

GROCERIES,

Flour and Grain,

CROCKERY,

Glass, China,

Earthern, Stone,

AND

Wooden Ware.

Just received, the largest and best assortment of

BASKETS,

From Two Quart to Two Bushel

At Lower Prices

Than ever before offered.

Pure Coffee,

Fresh Ground every day.

STEARNS, BROWN & CO.

NEW

Meat & Vegetable

MARKET.

EDW. O. SOLES

Would announce to the inhabitants of Woburn that he has opened a new

Meat and Vegetable Market

On MAIN STREET,

WOBURN CENTER,

First door south of Woburn Bookstore

which has been fitted up in the best possible manner, where he will keep constantly on hand a large and varied assortment of

FRESH AND SALT MEATS,

VEGETABLES and FRUITS,

IN THEIR SEASONS,

POULTRY,

DRIED & SMOKED MEATS

AND

HOME-MADE SAUSAGES

of the very best quality.

GAME FURNISHED TO ORDER

His new store is the best and largest in town, and he hopes by always supplying the *best* in his line, to secure a liberal share of patronage.

Goods delivered free of charge.

E. O. SOLES.

Floor Oil Cloths.

I HBVE JUST RECEIVED A LARGE LOT OF OIL CLOTHS, THAT ARE

THOROUGHLY SEASONED,

and those in want would do well to examine before purchasing.

W. Woodberry,

OPPOSITE COMMON

WOBURN,

MASS.

may 16

DR. S. STOCKING,

DENTAL SURGEON,

Continues to give his personal attention to the setting of Artificial Teeth on Gold, Silver, and Vulcanized Rubber. No work of this kind will be entrusted to ignorant boys or careless operators, to be indifferently executed. Every piece of work will be warranted to fit perfectly and be useful. The terms will be—Half cash at the time of finishing the work, and the balance when, by use, the work is thoroughly tested. Decayed teeth will also be faithfully filled, either with gold, silver, or other material, at a price one half less than is generally charged at the present day. Teeth extracted by the use of Gas or Sulphuric Ether.

Office, 19 Tremont Row, (up stairs) Boston.

April 19, 1869. 6m31

CALL and get a nice POCKET BOOK, at

GROSVENOR & CO.'S, 5 Wade Block.

Education for Farmers.—For information respecting the **Massachusetts Agricultural College** apply to

6m41 W. S. CLARK, President, Amherst.

J. C. OSGOOD & CO.,

33 Winter Street, - Boston,

Dealers in

DRESS, CLOAK AND MANTILLA TRIMMINGS,

Of all kinds.

Buttons, Braid & Thread Store Goods,

French and German Corsets.

Of German Corsets we have a nice article, sixteen bones, for 1.00.

We are constantly receiving the new styles of

TRIMMINGS

As they come out, and will sell them at the lowest market prices. 3m29

Neptune House,

CHELSEA BEACH.

Game and Fish Suppers.

JOSEPH NASON, Proprietor.

Dance Hall and Rooms secured by addressing No. Chelsea P. O. 46

A LARGE stock of POCKET KNIVES, from bonded warehouse sales, just received, and are selling cheap, at

GROSVENOR & CO.'S, 5 Wade Block.

DOORS WIDE OPEN

AT

WOBURN BOOKSTORE.

Walk in and buy some

Books or Pictures,

Frames, Brackets, Albums,

STEREOSCOPES,
WALLETS,
PEBFUMERY,
SOAPS,
COMBS,
BRUSHES,

Initial Stationery, 30 cts. a box.

NEWSPAPERS, PERIODICALS,

House Paper, Window Shades,

Thermometers, Vases, Hand Mirrors, Dressing Cases, Portfolios, Gold Pens, Stationery of all kinds, Games, Toys or Fancy Goods, or else get your

Life or Property Insured,

Or send a TELEGRAM to your friends.

The *wants* of the *public* supplied *if possible,* at Western Union Telegraph Office, Woburn.

SPARROW HORTON, Manager.

ELEGANT French, English and American TOILET SOAPS, at

GROSVENOR & CO.'S, 5 Wade Block.

SPLENDID FRENCH PERFUMERY, from bonded warehouse sales, at

GROSVENOR & CO.'S, 5 Wade Block.

CLOCKS OF ALL KINDS

Cleaned and Repaired,

At DODGE'S.

The Great

One Dollar Sale,

At DODGE'S.

Silver Plating done to Order.

At DODGE'S.

HAIR JEWELRY

MADE TO ORDER,

At DODGE'S.

The Great One Dollar Sale,

At DODGE'S.

Fine Watches Repaired and Warranted,

At DODGE'S.

Sewing Machines.

All the best kinds, for sale at DODGE'S at Boston prices, or by installments.

Just received a fresh lot of

Eight Day and 30 Hour Clocks,

AND TIMEPIECES, at DODGE'S.

Sewing Machines to Let

BY THE WEEK OR MONTH, AT DODGE'S.

THE GREAT

ONE DOLLAR SALE

At DODGE'S.

ALL KINDS OF

SPECTACLES

On hand and fitted to suit all eyes, at short notice.

New Patent Eye-Glasses,

The best assortment ever offered in Woburn at

DODGE'S.

SOUTHMAYD'S

CHEWING CANDY.

$2.00 per Hundred.

Every particle of my manufacture is warranted free from every injurious substance to the health.

Corner of Tremont and Bromfield Sts.,

BOSTON. e12t51

Will Keep Constantly on Hand

THE

BEST QUALITIES

OF

Nut, Stove, Egg

And Furnace

COALS,

Eastern and Western

LUMBER,

Pine and Oak Wood.

All of which will be sold

As Low for Cash

As can be purchased elsewhere.

Carpenters purchasing or furnishing Frames and Building Materials, and all who wish an excellent quality of Coal, will do well to give us a call before purchasing elsewhere.

All orders promptly attended to.

Office, Main Street, nearly opposite the Depot.

J. E. Littlefield & Sons.

CAUTION.

TO FEMALES IN DELICATE HEALTH.

DR. DOW, Physician and Surgeon, No. 7 ENDICOTT ST., BOSTON, is consulted daily for all diseases incident to the female system. Prolapsis Uteri or Flour Albus, Suppression, and other menstrual derangements, are all treated on new pathological principals, and speedy relief guaranteed in a very few days. So invariably certain is this new mode of treatment, that most obstinate complaints yield under it, and the afflicted person soon rejoices in perfect health.

Dr. Dow has no doubt had greater experience in the cure of the diseases of women than any other physician in Boston.

Boarding accomodations for patients who may wish to stay in Boston a few days under his treatment.

Dr. Dow, since 1845, having confined his whole attention to an office practice for the cure of Private diseases and Female Complaints, acknowledges no superior in the United States.

N. B. All letters must contain one dollar, or they will not be answered.

Office hours from 8 A. M. to 9 P. M.

Boston, July 25, '69. 1y

COLTON'S SELECT FLAVORS,

DELICIOUS, strictly PURE, of the CHOICEST FRUITS.

Dr. J. G. Holland (Timothy Titcomb), Springfield, "They are the standard in all this vicinity."

Julius Sayer, Newport, R. I., the well known dealer in luxuries. "I have trebled my sales with them."

Grocers and druggists treble their sales with them.

Delevan House, Albany, N. Y. "I consider they have no superior, in richness and delicacy of flavor also in great strength."—CHAS. E. LELAND. 3m44

At wholesale by W. K. Lewis & Bro., Boston.

Josiah Hovey.

AUCTIONEER,

SURVEYOR & CONVEYANCER

OFFICE: MAIN STREET, WOBURN.

(Over A. Buckman's Shoe Store.)

Bonds, Deeds, Mortgages, Leases, &c., carefully made out. may16—tf

BOSTON AND LOWELL

And Nashua & Lowell, Wilton, Stony Brook Lowell & Lawrence, and Salem & Lowell Railroads.

ON AND AFTER MONDAY, May 17th, 1869, trains will leave BOSTON for—

Lowell, 7, 8†, 10.00 am, 12.00 m, 2.30, 4, 5, 6 p. m.
North Billerica, 7.00, 10, a m, 2.30, 5.00, p. m.
Billerica & Wilmington, 7, 10, 2.30, 5.
S. Wilmington, N. Woburn, 10 a m, 4.00, p m.
Woburn W. P., 7.00, 10.00, a.m., 2.30, 5.00 p m.
E. Woburn, 7.00, 8.00, 10 a m. 12.15, 3, 4, 5.15, 6.30, p. m.
Winchester, 6.45, 7.00, 8, 10, 11.30 a.m., 12.15 2.30, 3, 4, 5.15, 6.10, 6.30, 7.30, 9.30* pm.
West Medford, 6.45, 10, 11.30 a. m., 12.15, 2.30, 3.00, 4, 5.15, 6.10, 6.30, 7.30, 9.30* p. m.
College Hill 6.45, 10.00, 11.30 a.m., 3, 5.15, 6.30 7.30, 9.30* p. m.

The 10.00 am. Train from Boston stops at Milk Row, Somerville Centre, and College Hill Stations, to take passengers for Stations above Woburn W. Place.

TRAINS FOR BOSTON LEAVE.

Lowell 7, 7.30*, 9.30, a m, 12.15*, 2.15 5-30*, 9.30 p. m.
North Billerica 7.09, 9.39 a m, 2.22, 5.41, p m.
Billerica 7.16, 9.46 a m, 2.29, 5.47 p m.
Wilmington at 7.26, 9.55 a m, 2.39, 5.55, p m.
South Wilmington 7.31 a m, 2.43 p m.
North Woburn 7.34 a m, 2.45 p m.
Woburn W. Place 7.39, am, 2.53, 6.04 pm.
East Woburn at 6.00, 7.40, 9, 10.25 am, 1.15, 2.54 5.00, 6.50 p. m.
Winchester at 6.05, 7.05, 7.45, 9.05, 10.30 a m, 1.20, 3.09, 5.05, 6.55, 8.20, p m.
West Medford at 6.15, 7.15, 7.52, 9.15, 10.35 am, 1.30, 3.07, 5.15, 7.00, 8.25 p m.
College Hill 6.19, 7.19, 9.19, 10.40 a.m., 1.33, 3.10, 5.19, 7.05, 8.28 p. m.

*Or on arrival of trains from Nashua.

†Northern Depot.

The 7 a. m. train from Lowell stops at College Hill and Winter Hill, to leave passengers from stations above Woburn W. Place. Also stops at Mystic and Winter Hill for Boston passengers.

The 2.15 P. M. train from Lowell stops at College Hill, Somerville Centre, and Milk Row, to leave passengers from stations above Woburn W. Place.

A Theatre Train will leave Boston for Woburn Centre, Stoneham, and Way Stations on Wednesdays at 11.15 P. M.

Woburn Branch.

Trains for Woburn Centre, leave Boston 6.45, 7, 10, 11.30, a. m., 12.15, 3, 4, 5.15, 6.10, 6.30, 7.30, 9.30* p. m.

Trains leave Woburn Centre for Boston, at 6.00, 7.00, 7.40, 9, 10.25 a m, 1.15, 5.00, 6.50, 8.15‖ p. m.

*Wednesdays 11.15 and Saturdays at 10.30 p.m.

‖Wednesdays at 10.15, p. m.

Stoneham Branch.

The trains on this Road will leave Boston (from Lowell Railroad Depot) for Stoneham, at 8.00, A. M., 2.15, 3, 4, 5.15, 6.30 P. M.

Leave Stoneham for Boston, at 5.49, and 7.39, 8.49, 10.15, A. M., 1.00, 4.49, and 6.39, P. M.

‡ A train will leave Boston for Stoneham on Wednesdays at 11.15 and Saturdays at 10.30 p. m.

¶ A train will leave Stoneham for Boston on Wednesdays at 10.05 and Saturdays at 8.05, p.m.

J. B. WINSLOW, Superintendent.

B. L. and N. & L. R. R.

GEO. P. ROWELL & CO.

Advertisements forwarded to all Newspapers.
No advance charged on Publishers' prices.
All leading Newspapers kept on file.
Information as to Cost of Advertising furnished.
All orders receive careful attention.
Inquiries by Mail answered promptly.
Complete Printed Lists of Newspapers for sale.
Special lists prepared for Customers.
Advertisements Written and Notices secured.
Orders from Business Men especially solicited

40 PARK ROW, N.Y.

PARTICULAR attention paid to the preparing of PHYSICIAN'S PRESCRIPTIONS, from pure and selected materials, by experienced persons, at

GROSVENOR & CO.'S,

5 Wade Block, Woburn.

Middlesex County Journal.

Devoted to the Local Interests of Woburn, Winchester, Stoneham, Reading, North Reading, Wakefield, Wilmington, Burlington and Lexington.

VOL. XIX : : No. 4. WOBURN, MASS., SATURDAY, OCTOBER 16, 1869. TWO DOLLARS A YEAR / SINGLE COPY 5 CENTS

GEO. H. HUTCHINGS, M. D.,

ECLECTIC

Physician and Surgeon,

Graduate of the Botanical Medical College of Philadelphia, and University of Medicine and Surgery of Pennsylvania; also, of the Eclectic Medical College of Cincinnati.

LUNGS, HUMORS, CANCERS, AND ALL CHRONIC DISEASES,

Have been treated with unprecedented success by him for the last ten years.

Dr. H. has been so successful in treating all diseases of the Throat and Lungs, such as Spitting of Blood, Coughs, Asthma, Difficulty of Breathing, Night Sweats, Wasting of the Flesh, that all who are suffering from any of these symptoms will do well to give him an early call. All diseases of the *Stomach and Liver*, such as Dyspepsia, Jaundice, Indigestion, Constipation, and these symptoms readily yield to his new modes of treatment.

Skin Diseases and Humors.

Salt Rheum, Scrofula, Erysipelas, &c., he eradicates from the Blood, and are not left to poison the whole system. Rheumatism, Neuralgia and Lameness, from whatever cause, are treated with success by him.

CATARRH,

Which if not arrested is sure to lead to consumption, is quickly and permanently cured by his popular remedies.

Particular attention paid to all diseases of Women and Children.

All remedial agents for the cure of diseases chosen from the vegetable kingdom.

Office and Residence Main Street,

(Opposite the High School.)

Office hours—12 M. to 2 P. M.; 5 to 9 P. M.

THOMAS R. CORBETT

CARPENTER AND BUILDER.

(Late of the firm of De Loria & Corbett,) would respectfully inform his friends in Woburn and vicinity that he has not retired from business, but proposes to continue the business as formerly. Grateful for favors in the past, he hopes to merit a continuance of public confidence and patronage. 23

A. B. COFFIN,

ATTORNEY and COUNSELLOR at LAW

No. 4 NILES BLOCK, BOSTON.

Entrance from Court Square and 33 School st.

CENTRAL HOUSE

Livery, Hack, and Boarding STABLE

MAIN STREET, WOBURN.

G. F. JONES, Proprietor

J. P. BARRETT,

CHURCH, PARLOR ORGANS, MELODEONS AND PIANOS TUNED AND REPAIRED.

Also, Teacher of Music. Residence, Railroad Street, Woburn. july18—6m

MRS. E. L. WEBBER,

MUSIC TEACHER,

COURT STREET.

Woburn Nov. 9, 1867. 1y

M. ELLIS & CO.,

BUILDING MOVERS, STONE MASONS

AND CELLAR BUILDERS,

Park st., Rear of Baptist Church,

WOBURN.

Laborers furnished by the day. Having had an experience of twenty-five years in the Moving and cellar business, we guarantee to give good satisfaction.

The Best Furs.

SHUTE & SON,

175 WASHINGTON STREET,

BOSTON. 2m52

Everybody His Own Bookbinder.

EMERSON'S BINDER,

Better than the best, as Cheap as the Cheapest. The only Binder made equally good for Magazines, Sheet Music, Office and newspapers.

With this Binder magazines and papers are securely bound as received. When one volume is completed it may be removed and another commenced, or it will serve as a permanent binding.

Manufactured only by TRULL & CO., corner of Main and Union streets, (over E. Trull's Drug Store) Woburn Center, Mass.

Good Agents wanted. 26

Prang's Beautiful Chromos,

IN FRAMES TO SUIT,

Selling very Cheap at

HORTON'S,

"WOBURN BOOKSTORE."

RONCO'S

HAIR DRESSING ROOMS.

The subscriber having purchased the fixtures of the Hair Dressing Rooms formerly occupied by Mr. A. B. Barrett, offers his services to the citizens of Woburn.

Hair Cutting,

Dressing and Dying,

Shaving and Shampooing.

Neatly and quickly done and satisfaction guaranteed. A clean towel for each customer. Especial attention given to

Ladies and Children.

No pains will be spared to maintain the high reputation these rooms have so long held, and customers may rest assured that their comfort and convenience will at all times be carefully considered.

DAVID RONCO,

BANK BLOCK, MAIN STREET,

WOBURN. 3m44

Crow-K Sets.

ARROW GUNS,

Ring Toss, Needle Gun,

And all other Games for Ladie's and Gentlemen, old and young, SELLING LOW,

AT

HORTON'S BOOKSTORE,

WOBURN.

TO SPRAINS AND BRUISES,

Apply the Pain Killer.

J. C. OSGOOD & CO.,

33 Winter Street, - Boston,

Dealers in

DRESS, CLOAK AND MANTILLA TRIMMINGS,

Of all kinds.

Buttons, Braid & Thread Store Goods,

French and German Corsets.

Of German Corsets we have a nice article, sixteen bones, for 1.00.

We are constantly receiving the new styles of

TRIMMINGS

As they come out, and will sell them at the lowest market prices. 3m29

Neptune House,

CHELSEA BEACH.

Game and Fish Suppers.

JOSEPH NASON, Proprietor.

☞ Dance Hall and Rooms secured by addressing No. Chelsea P. O. 46

DOORS WIDE OPEN

AT

WOBURN BOOKSTORE.

Walk in and buy some

Books or Pictures,

Frames, Brackets, Albums,

STEREOSCOPES,
WALLETS,
PERFUMERY,
SOAPS,
COMBS,
BRUSHES,

Initial Stationery, 30 cts. a box.

NEWSPAPERS, PERIODICALS,

House Paper, Window Shades.

Thermometers, Vases, Hand Mirrors, Dressing Cases, Portfolios, Gold Pens, Stationery of all kinds, Games, Toys or Fancy Goods, or else get your

Life or Property Insured.

Or send a TELEGRAM to your friends.

The *wants* of the *public* supplied *if possible*, at Western Union Telegraph Office, Woburn.

SPARROW HORTON, Manager.

ELEGANT French, English and American TOILET SOAPS, at GROSVENOR & CO.'S, 5 Wade Block.

SPLENDID FRENCH PERFUMERY, from bonded warehouse sales, at GROSVENOR & CO.'S, 5 Wade Block.

CLOCKS OF ALL KINDS

Cleaned and Repaired,

At DODGE'S.

The Great

One Dollar Sale,

At DODGE'S.

Silver Plating done to Order.

At DODGE'S.

HAIR JEWELRY

MADE TO ORDER,

At DODGE'S.

The Great One Dollar Sale,

At DODGE'S.

Fine Watches Repaired and Warranted,

At DODGE'S.

Sewing Machines.

All the best kinds, for sale at DODGE'S at Boston prices, or by installments.

Just received a fresh lot of

Eight Day and 30 Hour Clocks

AND TIMEPIECES, at

DODGE'S.

Sewing Machines to Let

BY THE WEEK OR MONTH,

At DODGE'S.

THE GREAT

ONE DOLLAR SALE

At DODGE'S.

The great Family Medicine of the Age, Davis's Vegetable Pain Killer.

SPECIAL SALE

OF

CARPETS!

OUR WHOLE STOCK

INCLUDING

All the Wholesale Departments,

Closing out at a

Great Sacrifice,

Previous to the removal of

OUR WAREHOUSE

BY THE CITY GOVERNMENT

TO

Widen Hanover Street,

We shall continue our

CLOSING OUT SALE

PRESENTING AN OPPORTUNITY TO OUR CUSTOMERS

That has not been offered for years.

TO SUPPLY THEMSELVES

At Such Low Prices.

Our Stock is somewhat broken, but customers will find

FULL LINES

To select from in most of the Popular Grades

COMPRISING

Axminsters,
Royal Velvets,
English Brussels,
Tapestries,
Three Plys,
Kidderminsters,
Superfines,
Extra Fines,

Stair Carpets,
Floor Oil Cloths,
Canton Mattings,
Rugs,
Mats,
&c., &c.

NEW ENGLAND

Carpet Company,

75 HANOVER STREET,

BOSTON. 4t3

SPECIAL.

PER STEAMERS

Aleppo & Malta

Just Received

LARGE INVOICES OF

Carpetings.

AXMINSTER, WILTON,

Velvet, Brussels, Tapestry, 3-Ply,

and Ingrain,

Of Best Foreign Manufacture.

Also a full line of

Domestic Goods,

IN ALL QUALITIES,

English and American Oil Cloths,

DRUGGETS, WOOL MATS, &C.

—BY—

SWEETSER & ABBOTT

47 TEMPLE PLACE,

BOSTON. 4t3

The Rain.

We heard a dozen men complain
When Wednesday it began to rain ;
Just as before, when it was dry,
Then mourned a drought with many a sigh,
And seemed strangely to forget,
The Lord made water rather wet !
If all men's prayers were heard together,
The world would have the queerest weather.

"My mill stands still—Oh Lord give rain !"
"My grain is down—Oh Lord refrain !"
"My corn is parched"—"Ah, Addie's bonnet,
Don't let a drop of water on it !"
"Oh, not to-day, our washing's out !"
"Roll up ye clouds ! I go for trout !"
"The hen's off—the brood is drowned !"
"Oh, let it pour my boat's aground !"

So 'mid the murmurs of the world,
The clouds like banners are unfurled,
The rain descends, the bow is bent,
The sky smiles clear, God's azure tent;
Sweet springs and robins sing together,
And rain or shine 'tis pleasant weather;
The sower's hopeful seed is flung,
And harvest songs are always sung.

Pleasing Themselves.

"Mother, I wish you would let us do exactly as we please, to-day, just as grown-up folks, do!"

It was not the first time that Maggie and Maya had asked for this, but mother had always felt afraid to give up the reins of government.

This morning, however, she said, "Well, children, until noon you may do exactly as you please; only you must not come to me for help about any thing."

Great clapping of hands and shouts of "Good! good!" from the children, followed this permission; while mother gave an anxious sigh as she wondered what they might "please" to do in the five hours till noon.

"I'm going out-doors," said Maggie.

So hoods and coats, mittens and rubbers, were put on, and off they ran, "pleasing" to leave doors open and a general disorder behind them.

No use to roll their hoops on the clean lawn or the grand walks, they could do that any time; but the muddy kitchen-garden was forbidden ground in spring, so of course that was the place of all others for to-day.

Down they went, slump, slump, in the black mud, leaving geological tracks behind them, and carrying off dirt enough on their boots to make a small garden.

Mother had forbidden them to roll on the hay in the barn with their shaggy coats on; but this forenoon there was nobody to "forbid" any thing, so, when after an hour's romp they came into the house, they looked like walking hay-stacks.

Of course, it would not "please" them to hang their things away properly, they were dropped on the dining-room floor instead.

"Let's overhaul the rag-bag!" and mother's big rag-bag went bumping down stairs to the kitchen, and Bridget's floor soon looked like a tin-pedler's cart.

"Mother, may we have an apple? Oh, I forgot! we needn't ask her," and away they ran to the apple-barrel.

Two big apples were eaten; and then, "Shouldn't you like an orange?" said Maya.

"Oh, yes!" said Maggie, and after some hunting they found a paper bag of oranges. Maggie looked in and counted ten of them. "I guess," said she, "mother is saving these for tea; do you suppose she would be willing?"

"Poh!" said Maya, "grown-up folks don't ask if their mothers are willing," and picking out two of the biggest, they began to suck them. Mother happened into the dining-room, and seeing the yellow streams running, she ventured to says, "If you stain your frocks, you will have to wear them so."

"Ho!" said Maggie, "I don't think *that* is doing as we please."

"Only four oranges left, mother," said Maya, triumphantly, coming into the library. "We've eaten six, but I most wish we hadn't. I'm full up to my chin!"

What should they do next?

"Do you want to play with the dollies, Maggie?"

"No: we can do that always."

"Let's get our paint-box."

"No: mother would let us paint any time. I should *like* to put on our summer-dresses and hats, and take a walk down town," and she took a look at mother out of one corner of her eyes to see if she would really allow this.

"I suppose you wouldn't let us do *that*, mother," said Maya.

"Oh!" said mother, "you know you are not my little girls to-day; you mustn't consult me."

They went up to the attic, turning over a trunk of summer clothes, and making a deal of trouble for somebody; but they got into a quarrel over them, and then the idea of not being mother's little girls did not strike them pleasantly, so they came down stairs looking very cross and unhappy.

"What does make this forenoon seem so long?" said Maggie.

"It isn't half so nice as I thought it would be," said Maya.

"Let's play velocipede," and seizing a couple of round hassocks, they turned them on edge, and went driving through the rooms, up stairs and down, making a great noise and dust, till Maya rolled, velocipede and all, down stairs.

This closed the velocipede rink for the day, and caused another interval of moody stillness.

"Isn't it most noon, mother?" said Maggie.

"Oh, no! you will have a nice long time to please yourselves."

"Oh, dear! I don't like it a bit."

There was a whispered consultation; and then, looking into the closets for further mischief, they spied on the upper shelf their best China tea-set, kept for birthday parties and the like.

"Oh, let's play with that!" So, by dint of climbing, they got it down, and the dollies were soon feasting on ginger-bread and tea.

This was fine for awhile, but when they were tired of playing, and Maya tried to put it back on the shelf, it slipped from her hand, and with a crash came to the floor.

The lovely green and gilt tea-set!

The handles were gone from sugar-bowl and cream-pitcher, two cups were in fragments, and the tea-pot would never hold "white tea" again.

This finished the fun, and for the next hour it would have been hard to find two more forlorn-looking children.

They buried their faces in the sofa-pillows, and when mother proposed keeping up the plan and letting them please themselves till night, instead of till noon, the only answer was a groan.

"Oh, mother! won't you *please* to take care of us again?" said Maggie.

"Not till afternoon."

Would it never be noon!

"Isn't it awful, Maya?"

"Yes; hor-rid!" echoed Maya.

"Twelve o'clock came at last, and with every stroke their long faces grew brighter.

"Aren't we your little girls now, mother?"

"Well," said mother, putting an arm around each of them, "if I am going to take care of you again, I want to preach you a little sermon."

"Now, all this forenoon you have been trying to please yourselves; have you had a good time?"

"*Horrid!*" said both children.

"No, because that is not the way to be happy. There are two kinds of people in the world, good people and bad ones; which do you want to be like?"

"Good ones."

"Well, the good ones never live just to please themselves; but that is what wicked men are doing all the time. If it pleases them to steal something from their neighbors, they do it. If it pleases them to burn down a house or a church, they do that; but good men and women never do so."

"Now," said Maggie, "I thought grown-up folks always did just what they chose."

"Yes; but if they are good they choose to do right. Papa chooses to go to the city every day to earn money for us. I choose to make your clothes and take care of the house. But more than all this, I know my little girls are trying to be like Jesus, so I have a little verse for you."

Mother opened the Bible, and Maggie read, "*For even Christ pleased not himself.*"—*Youth's Companion.*

Proverbs by Billings.

It is human to err, but devilish to brag on it.

Blessed are the single, for they can double at leisure.

Blessed iz he who haz a good wife, and knows how to sail her.

Blessed be he that haz a good pile, and knows how to spread it.

Blessed iz them who have no eye for a key-hole, no ear for a knot-hole.

Blessed iz he that alwuz carries a big stun in his hand, but never heaves her.

He that will follow good advice iz a greater man than he that gives it.

Blessed iz he that can pocket abuse, and feel it iz no disgrace to be bit by a dog.

The minds of the young are easily trained; it is hard to get an old hop vine to travel a new pole.

Happiness consists in being perfectly satisfied with what we have got, and what we hain't got.

If you want to learn a child to steal oats in the bundle, make him beg out ov yu everything yu giv him.

Just in proportion that a man is thankful to Heaven and his neighbor, just in that proportion iz he happy.

I never knew ennybody yet to get stung by hornets, who kept away from where they wuz—it iz jist so with bad luck.

It is a dredful fine thing to whip a young one just enuff, and not enny more. I take it that the spot is lokated just where their pride ends and their mad begins.

I think every man and woman on earth ought to wear on their hat band words in large letters, "Lead us not in temptashun."

I have seen those who were as full of all sorts of learning az the heavens are of wind; they are just the things to cut up into weathercocks.

If we take all the hard sledding of this life, and make four times ez much, it won't amount tew the affliktions that men pile on to each uther.

You kin judge of a man's relijun very well by hearing him talk, but yu can't judge of his piety by what he sez enny more than you judge ov his amount ov linnen by the stick out of his collar and wristbands.

It iz always a good purchase tew pay out our last surving dollar for wisdom, and wisdom iz like the misterious hen's egg, it aint laid in yure hand, but iz laid away under the barn, and yu hav got to sarch for it.

Original.

Wearing Mourning.

The sentiment of a piece thus entitled a few weeks since, does not harmonize with the feelings of many. It is true that the habiliments of mourning do tell of the loss of a near and dear friend, and to my own mind this is proper. It has been remarked, "True grief does not wish to parade itself before the eye of the stranger." This is very true, and, what is more, it will not. Consulting the fashion from bonnet to stockings, when a loved one has fallen, is not "wearing mourning," however black the garments may be, but is rather a display, springing from weakness and hypocrisy. A widow thus arrayed is to be pitied more than blamed, because she bows down to fashion rather than sorrows for the departed. The color of the garment will neither increase nor lesson our grief, but it may be more in sympathy with our spirits to wear the mourning garb.

Is there not just as much hypocrisy practiced in the dress we wear as among those who "profess while they wear not" the garb of righteousnesss? Let us not condemn those who are really sincere in these outward indications of their grief, but rather condemn the mockery that is too often substituted for real sorrow.

Stoneham, Oct., 1869. L. W. V.

THE GREAT NORTHWEST.

ANOTHER LOOK INTO THE FUTURE BY "CARLETON."

A LOOK INTO THE FUTURE.

Now, my friends, you who may be thinking of going to the Northwest, and you who do not think of it. I want to take with you a look into the future. We can only do with the map before us. Let me ask every one who may find time to read these lines to obtain a map or some kind—the school atlas of your bright-eyed darling if you can obtain no other. Open at the map of North America or of the country west and north-west of Lake Superior.

LATITUDE.

You see that the boundary between the United States and the British possessions is the forty-ninth parallel. Now turn to the map of Europe. You see that the same parallel runs near Paris, right through that valley near Rheims, where the champagne grapes are grown. The vineyards of the Rhine are north of it. England, Scotland, Ireland and the largest half of Europe, all are further north than the northern boundary of the United States. All the testimony of those who live in Minnesota, as well as those who have hunted the buffalo on the Saskatchawan, or trapped the beaver on the Mackenzie river, shows that the climate of the Northwest is essentially that of Middle and Northern Europe.

If in the old world such cities as London, Berlin, Paris, Dresden, Prague, Moscow, Stockholm and St. Petersburg can rise north of the 49th parallel, why may there not be great centers of civilization in the Northwest? So far as climate is concerned, what is there to hinder?

SOIL.

We know already the wonderful productiveness of Minnesota. I have been far enough west to know that the fertility extends to Dakota. There is no portion of the country surpassing that of the Red river valley for richness. Canadian explorers, travelers, trappers, Prof. Hind of the Scientific Survey, all assure us that on the Assiniboine, the Saskatchawan, and in the British Possessions as far north as the Athabaska and Mackenzie rivers, the soil has the same characteristic of fertility.

THE FAR NORTHWEST.

Let us start now on a journey to the far Northwest. We are at St. Paul, so near latitude 45 that we may say that we are on that parallel. It is the latitude of Venice and of South France. St. Paul is a little south of the parallel and so is Bordeaux. We travel north-west four hundred and fifty miles to the boundary between the United States and the British possessions before we reach the latitude of Paris. We do not think of the people in France as dwelling in a frozen region—Why should we those of Minnesota?

THE FERTILE BELT.

Let us cross the boundary and take a look at the British Possessions, which in due time will share with us a common destiny. We are upon what is called the "Fertile Belt," a vast tract of land which the Hudson Bay Company have reserved while giving up their charter. It is one of the most fertile sections of the continent, watered by the Assiniboine and Saskatchawan. We must travel 1000 miles from St. Paul before reaching the latitude of Edinburg. We may still keep on till we have made fifteen hundred miles from St. Paul, before we reach the latitude of Stockholm and St. Petersburg!

It is as far from St. Paul as it is from St. Paul to Boston! All this vast region is susceptible of settlement. In Russia wheat is cultivated as far north as St. Petersburg. Why may it not be grown on the banks of the Peace river? Barley is growing in latitude 63 at Fort Simpson, just as it is hundreds of miles north of St. Petersburg.

Think over the conditions—of fertility of soil, mildness of climate—and can you see any reason why in the future there may not be as dense a population in the Northwest as in northern and central Europe on the same parallels of latitude? Look at the rivers and the lakes—see how they are connected. It is pure water which flows through them. The plains are not alkiline deserts, but boundless savannas fragrant with flowers in spring time and warm with verdure in summer. Over all this vast reach railroads may be constructed as easily as in Illinois.

THE COAL FIELD.

Coal crops out in the valley of the Red River on the Moose and Assiniboine. It makes its appearance on the banks of the Missouri and Yellowstone. It is formed at the base of the Rocky Mountains, and all the way north to the Arctic Circle. Timber is scarce on the plains, but there is fuel in exhaustless beds beneath the soil. Railroads will bring timber. Do you think that railroads will be blocked with snow during the winter? Remember that the snow fall is less in the Northwest than it is in New England. One of the finest railroads in the world is that running from St. Petersburg to Moscow. It is never blocked by snow.

Look at the map of the Northwest if you would see how far north that railroad lies. Draw your finger along to the 60th degree of latitude to where it crosses the Mackenzie River. The Hudson Bay Company have a fort at the point, called Fort Lizard. Think of it as a city with a million inhabitants. Change the name of the Mackenzie to Neva. Rear upon its banks regal palaces and golden domed churches. Span its waters with magnificent arches. Behold the residences of nobles in the surrounding country. Think of a railway, straight and wide, running over the plain four hundred miles, with scarcely a curve, connecting the new with the old capital of the Empire. The old capital has a population of fifteen hundred thousand more than in New York and Brooklyn together. We think of New York as the metropolis of the New World, but Moscow surpasses it in the number of its inhabitants and in gorgeousness of architecture. The golden domes and gilded spires of four hundred churches pierce the sky above the old muscovite city, Its Kremlin is still one of the wonders of Europe. If such capitals can exist in Europe, why may not all this region, possessing a fertile soil and equable, be the abode of a mighty race in the future? Why may there not be great cities, towns, villages, manufactures, railroads, telegraphs, school houses, churches all over this region, now the home of the buffalo, and the last hunting ground of the Indians?

A WESTWARD LOOK.

We have been looking at the region in the far northwest, and now let us travel westward, along the line of the Northern Pacific Railroad, which is to start from some point on Lake Superior. When it reaches the Mississippi it will be connected with all the net work of railroads leading to Chicago and other points south. It will leave the valley of the Red River of the North, reach the Missouri at the great bend, follow up the Yellow Stone, cross the Rocky Mountains, and reach the Pacific at Puget Sound with a branch down the Columbia to Portland.

The most northern point of the line will be near the great bend of the Missouri, in the latitude of Vienna and Central France. Yet the public somehow have obtained the idea that the country along the line cannot be inhabited on account of cold, and that the railroad never can be operated on account of snow.

THE OUTLOOK.

The pulse beats with a quicker throb when I think of the capabilities of this region—of its probable future. I see a great wave of emigration setting toward that undeveloped country. Men from Germany, from Sweden, Norway, England, Scotland, New England, and the Middle States—men with light hair and blue eyes, descendants of those who have made a stir in the world—who have carried modern civilization to its highest development, who have thrown off the shackles of State and church—protestants against monarchical and priestly rule, who love independence, who think for themselves; who have aspirations for the future; who plant the school house near a church and set up a newspaper almost before their own dwellings are roofed in. They are making their homes in a climate where every breath they draw is surcharged with oxygen and filled with electricity. In no part of the world are the conditions more favorable for the development of a hardy, energetic, progressive race—made up of the best of blood of America and Europe. The composite man of the Northwest will be a man of power. He will make himself felt in this country and perhaps in other lands.

BEYOND THE MOUNTAINS.

Pace fails. I cannot stop to look beyond the Rocky Mountains, at Oregon, Washington, Idaho, Vancouver and British Columbia. There they are, with fertile valleys, timber clad mountains, rich pasture lands, water falls, coal mines, beds of iron, veins of gold and silver, and a climate as mild as that of England, fronting China and Japan. Who can estimate the future of that region? Study well the physical condition if you would arrive at a satisfactory conclusion.

I doubt not that many who may read these lines will recall the words of Mr. Seward at St. Paul in 1860. We thought extravagant at the time—a little bit of flattery thrown in after dinner to make the people of St Paul satisfied with their situation.

"Here is the place," said he, "the central place, where the agriculture of the richest region of North America must pay its tributaries to the whole world, On the east, all along the shore of Lake Superior, and west, stretching in one broad plain, in a belt quite across the continent, is a country where State after State is yet to arise, and where the productions for the support of human society in the old, crowded States must be brought forth. Power is not to reside permanently on the eastern slope of the Allegany Mountains, nor in the seaports. Seaports have always been controlled and overrun by the people of the interior, and the power that shall communicate and express the will of men on this continent is to be located in the Mississippi valley, and at the sources of the Mississippi and St. Lawrence. I now believe that the ultimate, last seat of government on this great continent will be found somewhere within a circle or radius not very far from the spot on which I stand, at the head of navigation on the Mississippi river."

Whether the future will make good the prediction remains to be seen. But I am sure that no thoughtful man can study the physical geography of the country—its soil, climate, capabilities—the chain of lakes on the east, their connection with the Pacific on the west, the resources of the vast region, larger than Europe, larger than the area of our own country east of the Mississippi, without feeling his heart thrill at the opening prospect. Turn the pages of history, examine the records of all lands, and you will find no such correspondingly prospective view. Great as is our country to-day it is to be immeasurably mightier in the coming years.—*Boston Journal.*

An entire gale couldn't blow down the Coliseum, but a dollar will draw it.

A warning to bald heads—"Death loves a shining mark."

"A victim of bacchanalian immoderation" is the polite Chicago term for delirium tremens.

Worcester, Mass., is "growing so fast" that the newspaper carriers can't keep track of the new streets.

The Empress Eugenie has taken a step which none of her friends approve, and has sprained her ankle.

Courtship is a sort of game of hide and seek. Both parties hide their own worst qualities, and seek the best in the other.

Cramps and pains in the stomach, are the result of imperfect indigestion, and may be immediately relieved by a dose of Johnson's Anodyne Liniment. A teaspoon full in a little sweetened water is a dose.

Heavy oats are good for horses; none will deny that; but oats can't make a horse's coat look smooth and glossy when he is out of condition. Sheridan's Cavalry Condition Powders will do this when all else fails.

Middlesex County Journal.

H. C. GRAY, EDITOR AND PROPRIETOR.

SATURDAY, OCT. 16, 1869.

Cuba.

There are few things in this country easier than to get up sympathy for "oppressed nationalities," as they are called. It seems to be almost a matter of patriotism with the American people to give their countenance and moral support to anybody who makes the attempt to "throw off the foreign yoke," no matter who they may be, or what may be the reason for the attempt. We remember so distinctly our own efforts in this matter, how we were oppressed, and how much reason we had for our own act of revolution and our own attempts at gaining our independence, we hardly ever ask whether other people have justification for a like attempt. So when anybody makes a hue and cry of oppression and declares war, we go in for them. How very ready so many of us were to encourage the insane attempt of the Fenians to destroy the British nation, knowing as most of us did all the time that we could really do the cause of Irish emancipation no greater damage in the long run than by encouraging the scalawags who were robbing the poor servant girls, and hod carriers, and other day laborers of their hard earned dollars, with a pretense of keeping up what they called the "Irish Republic."

Probably very few people in this country know really the condition of things in Cuba. The means of communication are very meager. The insurgents have been able to do nothing against the Spanish forces which has "told." They have no regular government that we ever heard of, certainly no capital, no navy, no army with the name, no courts, no ports, no cause that the American people have been made acquainted with sufficient to justify such action as they have taken. They have, to be sure, in this country what they call a Junta, which as near as we can make out serves this purpose nearly. It writes up Cuban affairs for the newspapers, and cultivates and encourages the sympathy which undoubtedly exists for the Cubans among our people. It looks after another matter, which perhaps to the Junta itself is quite as important, namely: it sees that this sympathy takes on a more tangible form than mere words. It sees that it converts itself into dollars and cents, and they take care of the dollars and cents. How naturally all these things tend in this direction. How easy it is to turn these things to account. Given a "cause" of some popular pretensions, and a few adventurers of sufficient brains to manipulate the matter, and not too much conscience to embarrass them, and the thing becomes very easy. So we have the Junta issuing bonds of the Cuban Republic, and selling them for hard dollars in the market. It must be a marvelous verdancy which will part with its dollars in such an enterprise and on such occasion. But such verdancy does exist in the community and may be counted on by any rascal who desires to profit by it. But if this Junta would confine its operations to raising the wind out of the poor fools who are in a hurry to be parted from their money, we should not have much reason to complain of them. But they also are doing all they can to commit our government to the Cuban cause and embroil it in difficulties with a friendly power. Unfortunately there is a way open for their influence to have some effect, in the fact that we have some very small and weak men in high and responsible places. It is said that the chairman of the House Committee on foreign affairs, is the author of the Cuban constitution, and is in other ways mixed up in this matter. We trust, however, that the national government will take the wise course marked out by Mr. Sumner, and sanctioned by every wise man of moderation and common sense, and let Spain and Cuba and every foreign nation settle its own affairs in its own way.

Proclamation by the President.

The year which is drawing to a close has been free from pestilence; health has prevailed throughout the land; abundant crops reward the labors of the husbandman; commerce and manufactures have successfully prosecuted their peaceful paths; the mines and forests have yielded liberally; the nation has increased in wealth and strength; peace has prevailed, and its blessings have advanced the interests of the people in every part of the Union; harmony and faternal intercourse are obliterating the marks of the past conflict and estrangement; burdens have been lightened and means increased; and civil and religious liberty is secured to every inhabitant of the land whose soil is trod by none but freemen. It becomes a people thus favored to make acknowledgment to the Supreme Author, from whom such blessings flow, of their gratitude and their dependence; to render praise and thanksgiving for the same, and devoutly to implore a continuance of His mercies.

Therefore I, Ulysses S. Grant, President of the United States, do recommend that Thursday the 18th day of November next, be observed as a day of thanksgiving, praise and prayer to Almighty God, the Creator and the Ruler of the Universe. And I do further recommend to all the people of the United States to assemble on that day in their accustomed places of public worship, to unite in the homage and praise due to the bountiful mercy, and fervently pray for the continuance of the merciful blessings He has vouchsafed to us as a people.

U. S. GRANT.

Franklin Pierce, the fourteenth President of the United States, died in Concord, N. H., Friday morning, at the age of sixty-five years. There are now only two surviving ex-presidents, Fillmore and Johnson.

The President has appointed Gen. Wm. W. Belknap of Iowa, Secretary of War.

THE NEWS OF HOME.

Woburn.

The North Woburn horse cars carried 737 passengers on Thursday.

Charles A. Nichols, offers for sale a dwelling-house and land, on Maverick Place.

Hon. B. F. Whittemore, member of Congress, from South Carolina, has bought the Cushing estate at East Woburn, for a summer residence.

Mr. J. W. Black, of Boston, and D. G Alexander, of Arlington, took stereoscopic and photographic views of the monument on Thursday.

Owing to the large space we are obliged to give to our report of the Dedication ceremonies, several interesting articles are omitted, among which is one in reply to the article of "Mishawum," in a recent issue.

Rev. Mr. Dennen lectured upon "Home," last Sunday evening. This was the first of a series of Sabbath evening discourses which will be delivered on the second Sunday of each month.

The workingmen of Woburn were addressed last Friday evening in Lyceum Hall, by Messrs. Cummings and Mc Lean, on the political prospects of their organization.

Next Sunday evening, Rev. Mr. Barnes will preach on "Immortality." This will be the first of a series of Sabbath evening discourses which will be continued at intervals of two or three weeks. The subject of the morning discourse will be "Courtesy."

The Ahwanetunk Indians, and the Washburn Acrobatic troupe, will perform in Lyceum Hall, on this (Saturday) evening. The Washburn Combination has been here before, and always gives good satisfaction. The Indians will give representations of their peculiar customs including dances and songs, illustrated with elegant costumes. The gymnastic exercises are very fine. Don't fail to attend.

There was a family reunion of the children and grandchildren of Mrs. Benjamin Bosworth, on Wednesday evening, at the residence of her daughter, Mrs. Armstrong, on Wyer's Court. One of the sisters has been absent fifteen years, going to California in the early days of the gold fever, and returning last month, with the "Pioneers," who came to the States over the Pacific Railroad. There were present, Wednesday evening, eight children and sixteen grandchildren, and all enjoyed themselves and spent a pleasant evening.

Messrs. George F. Fosdick & Co., have purchased the drug store of J. M. Grosvenor & Co., and will continue the business at the old stand. We notice a new pillar which they have planted before their store for advertising purposes, which will help to find their location. Mr. Fosdick is an accomplished pharmaceutist, and as he gives his personal attention to the business, the public may be assured that it will be conducted properly.

The second of the course of New Church lectures, at the chapel of New Jerusalem, East Woburn, will be given next Tuesday evening, at 7 1-2 o'clock, by the Rev. Charles Harden, of Lowell. Subject, "The Second Coming of the Lord."

We have received "Hitchcock's new Monthly Magazine of choice Music, art notes, and select reading, for the family circle," published by B. W. Hitchcock, 24 Beekman street New York, which is just the thing for the home circle. Price 25 cents.

Perham, the great excursionist, has arranged for a grand excursion from Boston to Plymouth and return for the low price of $1.50. The excursion is to take place next Thursday, and the train will leave the Old Colony Depot in Boston, at 9 o'clock in the morning, and leave Plymouth at 20 minutes of 4 in the afternoon. This excursion is especially for Woburn, Winchester, Stoneham, and Medford, and tickets are for sale at Horton's in Woburn, Brown's in Winchester and Whittier's in Stoneham. Dinner will be served at the Winslow House in Plymouth for 50 cents. This will be a splendid opportunity to see Plymouth Rock.

The Twenty-Second Massachusetts Regiment Association, held its eighth anniversary meeting at the Parker House, in Boston, last Saturday afternoon. About forty comrades were present, and had a pleasant re-union. All honorably discharged members of the regiment are eligible to membership, and it is expected that next year there will be a much larger gathering.

Stoneham

The Republican Senatorial Convention meets in Town Hall, tomorrow (Saturday) afternoon.

The Workingmen's Senatorial Convention meets in Harmony Hall, Stoneham, on Tuesday afternoon next.

On Saturday, Wellington, of Melrose, was found guilty of keeping liquor with intent to sell, and ordered to recognize in the sum of $1000 not to violate the liquor laws for one year.

THE ELECTIONS.—Returns of the State elections in Pennsylvania and Ohio last Tuesday, show the defeat of Packer in the former and Pendleton in the latter, both democrats, by 4000 and 15,000 respectively. While some doubted the chances of republican success in both States, the most sanguine did not anticipate large majorities in either; but doubts and fears have been happily dispelled by the general verdict of the people of two of the most powerful States of the Union in favor of the policy of the Administration. Iowa also goes Republican by about 25,000 majority. Glory enough for one day!

Soldiers' Monument Dedication.

The monument erected by the town of Woburn, to the memory of her soldiers who died for their country in the war of the Rebellion, was formally dedicated on Thursday of this week. The town appropriated $10,000 for the monument, and a committee consisting of John Cummings, G. M. Champney, and E. E. Thompson, Esqs. and Capts. J. P. Crane and Luke R. Tidd, were chosen to carry out the wishes of the town. The monument is placed about the center of the Common, which has been graded up to a level of several feet above Main street. The old fence is to be removed, and the corners of the Common rounded. The monument will be surrounded with a fence, outside which will be a circular walk, and outside this another walk, the center being reached by walks from three sides. The grounds as yet are not quite complete, but they will probably be arranged in accordance with the plan adopted.

THE MONUMENT

consists of a pedestal of Concord granite, composed of a base nine feet square and eighteen inches high, sub base seven feet square and eighteen inches high, a plinth eighteen inches high, surrounded with a die four feet square, above which is a freize cornice, and cap, about four feet, making the height of the pedestal a little over twelve feet. On the faces of the die are bronze tablets, cast at the foundry of W. F. Blake & Co., Boston, bearing the names of eighty-two soldiers. On the south side is inscribed:

WOBURN

HONORS THE MEMORY

OF HER SONS

WHO FELL IN THE WAR FOR THE

UNION AND FREEDOM

1861—1865.

THE SPIRIT OF LIBERTY LIVES

IN THE ASHES OF ITS DEFENDERS.

On the west side is the names of those who were

KILLED IN BATTLE.

Serg. Charles Meriam,	Lieut. Thom. J. Leavitt,
Serg. Benj. S. Cutter,	Charles J. Scribner,
Serg. John O'Leary,	Warren W. Osgood,
Corp. George F. Pollard,	Michael Avery,
Corp. H. A. Sanborn,	Irving Foster,
Corp. F. W. Thompson,	Michael Finn,
Corp. C. F. Mulliken,	Augustus T. Sawyer,
William B. Cormick,	Silas Waite,
William L. Dean,	Charles P. Carling,
Michael Foley,	Thomas Murray,
John F. Murray,	Edward J. Houghton.

The north side bears the names of those who

DIED OF DISEASE.

Capt. William	M. Buckman,
Corp. George A. Flagg,	Hugh Connelly,
Corp. Thomas C. Field,	Timothy Shehan,
Corp. Alexander Barker,	Benjamin F. Warren,
Edward S. Danforth,	Edwin H. Persons,
Charles H. Perry,	Gerando J. Watson,
James McCarron,	Peter O. Cole,
John Fitzgerald,	Edward M. Dudley,
William Gillespie,	Philip H. Gill,
Charles S. Dean,	George F. Goodwin,
Prentice S. Childs,	James A. Perkins,
Andrew J. Harris,	John Barry,
William A. Persons,	John Burke,
William T. Barrett,	Preston W. Penpres.

The east side is inscribed as follows:

DIED OF WOUNDS.	DIED IN REBEL PRISONS.
Maj. Elisha M. Burbank,	
Capt. Saml. I. Thompson,	Corp. S. Richardson, Jr.,
Serg. Henry Howard,	Michael Brannagan,
Corp. Robt. M. Dennett,	Roderick McDonald,
Corp. Herman L. Page,	John Brannagan,
Corp. Clifford B. Fowle,	Jonas Bacon,
James W. Goodwin,	Frank M. Bryant,
James H. Stewart,	Robert Curry,
Charles T. Blaisdell,	Thomas Marran,
Joseph H. Meriam,	Moses D. Reed,
Peter Doherty,	Charles Scott,
Cyrus A. Eaton,	George A. Sprague,
William H. Hoskins,	Moses F. Butler,
William O'Brien,	Stephen Hine,
Louis M. Walker,	William M. Cobbett,
Edwin A. Vose,	Frank B. True,
John S. Fullerton,	Peter Parks, Jr.

The granite work was done by the Granite Railway Company, of Concord, N. H.

Upon the pedestal stands a bronze figure of a soldier, dressed in an overcoat, his right hand resting on the muzzle of his gun. The attitude is easy, and not any of the "positions of the soldier," sometimes copied in statues of this kind, but rather suggestive of a soldier on picket. The expression is good, and the whole appearance satisfactory. It is eight feet high. It was cast by the Ames Manufacturing Company at Chicopee. It was successfully hoisted into position Wednesday afternoon, Mr. Milmore being present to superintend the operation.

THE DAY

was all that could be desired. A severe storm of rain the previous day, gave rise to fears for the success of the celebration, but during Wednesday night the storm abated, and Thursday dawned clear and bright. The railroad trains came filled with passengers, and all the citizens were apparantly out and alive to the occasion. Every thing seemed to conspire to make the day at once the most brilliant and the most memorable Woburn has ever seen.

On the arrival of Gov. Claflin in town, a salute of fifteen guns was fired from Meetinghouse Hill, by Sergt. R. F. McKee. The Governor and staff proceeded to the residence of Hon. Charles Choate, and after dinner took their places in the procession. Many distinguished personages were present, among whom were Gens. Underwood, Bates, Hallowell and Chamberlain of the Governor's staff; Major Morrissey and Col. Brown; Hon. Oliver Warner; Gen. Osborn and Gen. Sherwin, Major Grenough, Capt. L. W. Osgood of his staff; Col. Daniels, Capt. Ingalls and Capt. Currier, of Gen. Pierson's staff; Gen. H. B. Sargent, Gen. Wm. Cogswell, Gen. C. L. Pierson, Col. Porter, Mr. Martin Milmore, Mr. Ames, of Chicopee, Gen. McLaughlin, and others.

THE DECORATIONS.

Messrs. Lamprell & Marble were engaged to decorate the public buildings, and the residences of several of our citizens. The building containing the hall of the Grand Army, was decorated with streamers, and a shield, inscribed "Honor to the gallant defenders of the Star Spangled Banner." Lyceum Hall was similarly decked, and the motto, "God grant that we may prove true to our country," conspicuously displayed. Fosdick & Co's store was decked out with streamers, and the motto "We honor the brave; our country's defenders." Flags were suspended from Masonic Hall to the Bank Building, which also made a fine display of bunting and national and state arms. The front of the "Budget Building" displayed the motto, "Each soldier's name shall shine untarnished on the roll of fame, and stand the example of each distant age, and add new luster to the historic page." Dr. Drew's residence presented a fine appearance, with its profusion of flags and streamers, as did also Mr. Roundy's residence on Main, and Mr. S. Simonds, Jr.'s, on Railroad street. Hon. J. B. Winn's residence was elaborately decorated. Col. Grammer's residence made a fine display, and bore the motto "From scenes like these our country's grandeur springs." The residences of Charles Choate, C. K. Conn, G. H. Conn, L. W. Fowle, were very prettily decorated. Hon. J. G. Pollard's mansion was also decorated in an elegant manner. Flags were extended across the streets at various points along the route, and this was one of the most noticable features of the occassion. The house of Mrs. Merriam, on Fowle street, displayed in either window the portraits of her sons, Joseph and Charles, who were members of the "Woburn Union Guard," and who both fell in battle. The procession saluted the portraits as they marched by.

PRESENTATION OF A BANNER.

Before taking their place in the procession, Burbank Encampment, Post 33, G. A. R., marched from the hall to a position at the junction of Winn street with Pleasant street, where they were met by a delegation of ladies, who presented them with an elegant banner. It is made of blue silk, splendidly mounted, and is from the establishment of C. O. Eaton, Court street, Boston, and was procured at an expense of $75. The banner is inscribed on one side, "Post 33, G. A. R., Woburn," on the reverse, "Chartered Nov. 7, 1867. Presented by the ladies. 1869." It was procured by contributions from the ladies, and to Miss Emma M. Walker, the praise of securing it is mainly due. The presentation was by Miss Ella G. Andrews, who was supported by Miss Emma M. Walker, Lizzie M. Grammar and Mary L. Howland.

In presenting the banner Miss Andrews spoke as follows:

Mr. Commander and Gentlemen of the Grand Army:

When our land was overshadowed by the dark clouds of war, and desolation and danger was on every hand, you, our brave defenders, interposed your strong arms between us and the dreaded evil, and we were saved. Our country's peril was our peril, and you in the spirit of a brave and manly purpose, saved the country and restored to us the blessings of peace. In those gloomy days we saw you buckle on the armor, and go forth valiantly to the fight, and our prayers went with you for your safety and your success. And through those long and dreary months our hearts went out to you. Your reverses pained us and your victories gave us a double joy and when the final triumph came we rejoiced that our cause was won and that our brave sons and brothers would soon return to us. Some, alas, did not return, and we look in vain for the merry smile; and we hear not the cheerful voices of those whose hearts were light and whose spirits were noble. Their faces are gone, but the memory of their valor will endure forever.

And now that peace has come to us by your skillful guidance, and all vestige of war has been swept away, we desire to crown you the victors. We do this not with the laurel wreath, but with the silken folds of this beautiful banner, which shall be at once your crown and glory, and the standard to which you will rally whenever danger threatens, or honor calls. Accept this banner at the hands of the ladies of Woburn, as a token that your services in behalf of our common country are fully appreciated and kindly remembered. Honor it; and as in your more peaceful vocation you minister to the wants of the widow and orphan, let the memory of what they have suffered keep alive in your hearts the tender sentiment of charity.

Long may these graceful folds wave over the Grand Army of the Republic, and may warm hearts always bless the fearless souls who bravely dared and nobly won.

Mr. Albert P. Barrett, commander of the Post, received the banner, and replied as follows:

Ladies:—As returned soldiers and sailors of the late war of the Rebellion, we find ourselves the honored recipients of another token of your remembrance and appreciation of our efforts during that terrible struggle. I cannot say that I am surprised at this beautiful and costly gift, as we have learned by experience not to be surprised at anything the ladies may do for us. While during the war you had by far the greater burden to bear at home, through fear and anxiety for your loved ones, yet you always found a place for us in your hearts, and often inspired our sinking courage by words of cheer and hope, such as only woman can give. Whether as recruits at home, as veterans engaged in the fiercest campaigns of the war, or as honorably discharged soldiers and sailors, you were always the same to us; and as you then had the deepest gratitude of the "boys in blue," you may rest assured it is none the less now. The objects for which our glorious order was established and is maintained, would be far from being carried out were it not for the whole-souled co-operation and generous aid of the ladies; and in that, therefore, you have a claim upon our gratitude. This, your last gift to us, only makes our obligation the deeper, and in accepting this banner from you in behalf of the comrades of Post 33, I can only assure you that you shall never have cause to regret this additional token of your regard for and confidence in us as returned soldiers and sailors, and comrades of the Grand Army of the Republic.

THE PROCESSION

moved at half-past one precisely. It was preceded by a detachment of five policemen. Brown's Brigade Band preceded the Woburn Mechanic Phalanx, Capt. Cyrus Tay, 56 guns.

Major Ambrose Bancroft, chief marshal, accompanied by Capts. C. S. Converse, T. F. Page, Lieut. J. E. Tileston and George J. Pindar, his aides, led the first Division. Following these were the Governor, Orator, invited guests and officers of the town.

The second division, with Gilmore's Band, was commanded by Col. W. T. Grammer, aided by Hon. J. G. Pollard and Dr. C. T. Lang. It was composed as follows:

Post 33, A. P. Barrett commander, 64 men.

Phalanx Associates, Capt. Walter Wyman, 102 men.

The Phalanx Associates carried in the procession the flag that was presented to the Phalanx by the ladies in 1842.

Irish Literary Association, Peter Kenney, president, 60 men.

Mishawum Division S. of T., Alfred Clapp, 16 men.

The third division, with the Metropolitan Band, comprised the Woburn Fire Department. It was commanded by Chief Engineer C. C. Foster, aided by Ex-Chief Jacob Webster, Assistant Engineers A. V. Haynes, L. Winship and S. D. Sampson, It was composed as follows:

Steamer and Hose Co. No. 1, Capt. Francis Cummings, 20 men. Their uniform consisted of a brown linen cap, red shirt with blue collar, cuff and buttons, red shield on the breast with the figure "1," white belts, lettered "Woburn," and black pants. Capt. Cummings wore a fire hat, presented to him by his company. Their apparatus was handsomely decorated with flowers, kindly furnished them by P. L. Converse, Esq.

Webster Engine Company, No. 2, Capt. Freeman F. Leslie, 40 men. Uniform, red shirts, blue rolling collars, glazed caps and black pants, belts with "2," and "Jacob Webster" upon them.

Washington Engine Company, No. 3, Capt. D. O. Blanchard, 75 men. Their uniform is black black glazed caps, with a red band, red shirts with blue collar and cuffs, belts with "3" and "Washington" upon them, and black pants.

No. 3 was beautifully decorated with flowers and streamers.

Niagara Engine Company, No. 4, Capt. Charles Porter, 40 men. Uniform, red shirts, blue shield on breast, with figure "4," blue cuffs and collars, glazed caps and black pants.

Hook and Ladder, No. 1, Capt. F. A. Ordway, 20 men. Uniform, red shirts trimmed with black braid, shield on the breast with figure "1," black caps, belts and pants.

The fire apparatus, consisting of steamer, three hand engines, two hose carriages and hook and ladder truck, drawn by horses, followed the firemen.

J. B. Davis, with his "Gen. Sherman" carriage, followed, with some score or more of the older citizens of the town.

Cavalcade, Major Thomas J. Pierce, 65 mounted men.

THE ROUTE

as laid out was marched over, viz: Right resting at Lewis Shaw's on Main street, proceeding up Main to Bedford, countermarch to Johnson, Winn, Pleasant, Warren, Fowle, Mt. Pleasant, Green, Main, Railroad, Union, Main to the Common. On Pleasant street the children of the public schools were marshaled under Mr. Thomas Emerson and their teachers, and the procession passed through their ranks.

A large tent, 150 feet long by 60 feet wide was erected in the street on the south side, of the Common, the sides of the tent being left open. In this was the speakers' stand and seats for the school children and others.

EXERCISES OF DEDICATION.

Arrived at the Common the procession marched into the tent, where the exercises took place. One side of the tent was raised, bringing the statue into full view from the speakers' stand.

After music by the band, Mr. George M. Champney, president of the day, arose and spoke as follows:

We are assembled for a noble purpose. During the war that so recently desolated the nation, Woburn contributed her full share in securing its successful and triumphant issue. She sent forth great numbers of her worthiest sons to represent her in the contest, may of whom, as you well know, laid down their lives in the cause of their country. The memory of these noble men it is our pride as it is our duty to cherish and perpetuate. We are met to-day to give formal expression, through these ceremonies, to those deep sentiments of honor and gratitude which fill the hearts of this people; and also to dedicate this monument with its massive pedestal, and the heroic figure that surmounts it, to that spirit of devotion and self-sacrifice, which, whether found among the living or the dead, gave to rebellion its death, and renewed life to the nation.

Rev. J. A. Lansing then invoked the divine blessing.

The following ode, written by Mr. G. M. Champney, was then sung by the children of the public schools:

The sword is sheathed, war's tumult ended;
The soldier to his home returned.
The fields with smoke and carnage blended
Smile o'er their victims' bones inurned.

But never shall the dead be nameless
That fell in Union's sacred cause.
They triumphed o'er a treason shameless,
And gave new force to freedom's laws.

Then on your brazen tablets write them,
That all may know each martyr name.
Till, treasured where no ill shall blight them,
A nation's heart shall keep their fame.

O symboled hero, to thy keeping
We give the bays that honor wreathes,
And as the years are onward sweeping
Still add the lustre time bequeaths.

Thy noble form and dauntless bearing
Inspirers of our youth shall be,
Till they, the fathers' spirit sharing,
Shall keep the Union strong and free.

John Cummings, Esq., chairman of the Monument Committee, then made the following address:

We are assembled to-day on this ground, consecrated by our fathers to the most holy uses, for a purpose that cannot fail to call to mind many exciting scenes in the past. What memories are awakened when we go back to those earnest meetings held for enlistment in yonder hall. Well do we remember with what enthusiasm those brave men came up and placed their names on the roll of honor, willingly offering their services and their lives if need be for their country's salvation, leaving father, mother, brother and sister, wife and child, leaving all in your care while they hastened away at their country's call.

When they left, how deep was your emotion, how earnest your prayer, as you called upon your God to protect them. They left you, some to find an unknown soldier's grave; some to die of cruelty and starvation in rebel prisons; others to be borne by your hands to their last resting place, where you have inscribed their names on the enduring granite shaft; and still others to again return to their homes, to enjoy the blessings of that freedom they fought to maintain. Sincerely and faithfully you then resolved that neither such deeds nor the names of such patriotic men should ever be forgotten.

In fulfilment of promises then made, the town, at a meeting held Nov. 7th, 1865, voted to refer the matter of a soldiers' monument to the Selectmen, with instructions to appoint five citizens of the town to act with them as a monument committee. The committee held several meetings, at which the subject was discussed without arriving at any definite conclusion. Nov. 6th, 1866, the town voted, that the Selectmen be instructed to report a definite plan, and the probable cost of carrying out the same. Nov. 5th, 1867, the Selectmen made a report, accompanying a proposed plan for a monument, which was accepted, and the committee discharged. At the same meeting, a committee of five was chosen, "authorized to purchase, to locate and erect a soldiers' monument in this town, the whole expense of which should not exceed ten thousand dollars." That committee held many meetings, and after a most careful consideration of the subject, unanimously agreed upon the plan for a monument that has been adopted, and upon the site on which it should be erected. Although some difference of opinion existed as to the position it should occupy, it is believed that the spot chosen will be found to be the most appropriate of any that could be selected.

Much praise is due to the artist, Mr. Milmore, for the truthful and spirited manner in which he has represented his subject.

[At this point the statue was unveiled amid the booming of artillery from the neighboring hill, and the cheers of the spectators.]

Now, Mr. Chairman of the Selectmen, the committee have called you and the citizens of the town together to-day, to commit to your care, as its representative officer, this monument. In your care and in that of your successors, we place this sacred trust. Let it be preserved to teach lessons of patriotism to future generations, that when, if ever, the union of these States shall be in danger, when constitutional law shall be trampled upon, this emblem and the names written upon these tablets shall teach them with what willing sacrifice life was offered in the great civil war, which they so fitly commemorate. Twenty-two of the soldiers of Woburn, enriched the battle-field with their life blood. Bull Run, Gettysburg, Petersburg, Spottsylvania, Wilderness, Malvern Hill, Laurel Hill, Gaines' Mill, Fredricksburg, Williamsburg and Sumner's Bridge, all have been made more sacred by the blood of those men. Sixteen sacrificed their lives in rebel prisons. Andersonville, Salisbury, and Annapolis have witnessed their cruel death. Disease has made twenty-seven it victims. Seventeen have died of wounds received in service. The names of this noble roll of honor have been made immortal on these tablets. Others there are, who have done equal honor to the town and good service to their country who have died since their discharge. Their names could not properly be recorded on these tablets, but they will never be forgotten. They will find their record in the history of the war and in the hearts of the people, as will all those who, still surviving, we are glad to welcome with us to-day.

In the name of all these, we charge you sacredly to preserve this memento of so much heroism and self-sacrifice, that no profane hand shall ever mar its proportions or stain its beauty.

Hon. Charles Choate, chairman of the Selectmen, responded as follows in behalf of the town:

Mr. Chairman:—In receiving this hallowed trust into the hands of the official guardians of the public property of this town, whose duty it is to see that it is properly protected, we pledge ourselves to you and your associates, and the citizens of the town, that it shall receive our special care and protection. May no "vandal hand" ever be raised to mar its beauty. Here may it stand, surmounted as it is with the emblem of the Citizen Soldier, the right arm of our country's defence. May it stand through this and succeeding generations, looking toward the east to welcome the rising sun. Whenever we shall visit this sacred place, and read on these tablets the names of those heroes and martyrs who had the manliness and courage "to do and dare" for their country, may we *then* and *there* renew our pledge, that no soldier, or soldier's family, shall ever suffer for the want of that pecuniary aid which is necessary to make life comfortable.

Now, Mr. Chairman, allow me to congratulate you and your associates, upon the good taste you have displayed in the erection of this monument. It is eminently symmetrical and artistic in its structure. When the grounds which surround it are put in order, and made to harmonize with it,—which must be the next duty of the town,—it will be an object every citizen may look upon with pride.

In behalf of my associates, and the citizens of this town, we tender to the Monumental Committee our sincere thanks for the able manner in which they have discharged their arduous duty.

The Woburn Musical Association then sang, "Achieved is the glorious work."

Rev. S. R. Dennen then offered the prayer of dedication.

The President then read the following poem, which had been volunteered by Miss Ann Maria Snow, of this town:

Lift the veil; the work is finished;
Let it stand in Heaven's broad light,—
Type of a perfected manhood,
Strong in faith and calm in might.
Rolling drums and swelling chorus,
Childhood's voices, clear and sweet,
Glorious hopes and holy mem'ries—
These we bring; the work's complete.

Aid us in our consecration,
Spirits grand of every clime,
Martyr souls of every nation,
Strong brave hands of every time;
Thronging, thronging, stately shadows,
Red cross knight and cavalier,
Heroes of the land and ocean,
Countless spirits, meet us here.

Unseen, voiceless, they are bending,
Knightly souls of knightly dead,
And their hands of consecration
Lay upon our warrior's head.
Peal the drums and sound the trumpets,
Swell the chorus deep and strong,
Honors high and songs of triumph
Unto all brave souls belong.

Fallen heroes, Freedom's martyrs,—
Ye the noble, ye the true,—
Take our off'ring, hear our praises,
We will give ye honors due.
Sheathed sword and furled banner,
Land made free from shore to shore
Have ye gained us with your life-blood;
Yours the fame forevermore.

Deeper, fuller, swell the chorus!
Chant our heroes, brave and strong!
Through our land their glorious mem'ry
Shall be loved and honored long:
Long as stone and brass endureth,
Yea, when stone and brass shall fail,
Death like theirs life still ensureth,
Grander life, beyond the veil.

The "Star Spangled Banner" was then sung by the Woburn Musical Association, and played by the band.

Gen. Cogswell was then introduced and spoke as follows:

ADDRESS OF GEN. COGSWELL.

"Natural, and noble, and beautiful is the instinct that inspires our hands to build monuments to our illustrious dead. We carve their names upon memorial stone, exquisitely the sculptor moulds their forms in bronze or marble, but they carve their names upon history; they impress civilization with their likeness, and whiter than marble, more lasting than bronze, is the monument which their honesty builds, in our purer purposes and nobler lives."

Woburn dedicates to-day this memorial to the memory of her two-and-eighty sons, who died for the Union in the war of the great Rebellion; who died that a whole nation might live free, united, and forever; who died for their country, and that the young Republic of the Revolution might, as the great Republic of to-day, have a "new birth of freedom." It was a glorious cause which these men rose up to defend. It was a sacred cause which these men gave up their lives to save, and no monument can be too grand, or lofty, or beautiful, which commemorates their virtues, which shall perpetuate the memory of their achievements, or which shall speak the love and gratitude we bear to such noble and heroic dead.

When, in 1861, these men were summoned from the labors of peace to the higher duties of war, alike unconscious of the great task before them and the immortality awaiting them, they heard the bugle call them to the front, and to the front they went. They found a civil war: a war demanding of them courage and patience, fortitude and hope, charity and long-suffering, self-denial and great sacrifice,—aye, the sacrifice of life itself. They gave all these, and victory and peace have now come back to us in their stead, while our Union, our flag, our homes, have become assured by their devotion, nobler by their sacrifice, rater by the seal which their blood has set upon them. They did their duty; they are dead.—"dead on the field of honor." We could not call them back if we would; we would not if we could. For as they died in glory, so do they now sleep, and so shall they awake in glory.

"How sleep the brave who sink to rest
By all their country's wishes blessed!
When Spring, with dewy fingers cold,
Returns to deck their hallowed mould,
She there shall dress a sweeter sod
Than fancy's feet have ever trod.
There Honor comes, a pilgrim gray,
To bless the turf that wraps their clay;
And Freedom shall awhile repair
To dwell a weeping hermit there."

My friends, when I turn from the wonders and achievements of our war, from the deeds of valor done, the fields of victory won, and from all the grandeur and sublimity of that four years' conflict for right, and justice, and freedom, to the long, sad list of those it has cost to secure all this, to those of your own, whose names are here inscribed, whose lives went out in their country's battles; when I think of their bright names,—the bright names of "the mourned, the loved, the lost, too many! yet how few!"—and of those others whose bones still lie whitening and unmarked on distant fields, of those who suffered a living death in prison, and remember how they fought while life lasted, and whether victory was perching on our banners, never faltered or wavered but marched on, marched ever, with full faith in the glorious consummation which came at last; when I think of these dead here, and the more than "three hundred thousand more;" when I recall those bulletins from every blood-red field, which carried sorrow and mourning unto almost every household, and brought the sad tidings of those who had died that we might live; when I call to mind those victories which were so dearly bought, those Union graves, whose name is legion, the fact that the best were almost sure to fall the first,—those who in their devotion to the cause never thought of life, and who, in order to show the one, so freely gave the other,—and when there passes before my mind, as they do to-day, the familiar forms of my own beloved comrades, whom I have seen fall with a smiling face to heaven and their feet towards the foe, and I think of their worth and that they are dead, I feel myself unworthy to be here or to attempt to speak their glory or their worth. And I can only thank God that I was permitted to be their comrade, and that I was able to be an humble participator in those scenes which their deeds have made immortal. Yes, they are dead,—

"On fame's eternal camping ground
Their silent tents are spread,
And glory guards with solemn round
The bivouac of the dead."

Sad indeed is the thought that so many have gone. Sad indeed is the thought of our Union graves all over the land; of youth no generation could afford to lose; of youth fallen in defence of their government and their flag, which the bad passions of bad men had determined should be overthrown by a civil war, as unjustifiable and without cause as it was cruel, bloody and unholy. Sad indeed is it when we think what we have lost in them; but it is grand, heroic and inspiring, when we remember how they welcomed danger and how they marched to death. To them the grave had lost its victory and death its sting.

"Come to the bridal chamber, Death;
Come to the mother when she feels
For the first time her first-born's breath;
Come when the blessed seals
That close the pestilence are broke,
And crowded cities wait its stroke;
Come in consumption's ghastly form,
The earthquake shock, the ocean storm;
Come when the heart beats high and warm
With banquet song and dance and wine,
And thou art terrible.
* * * * *
But to the hero, when his sword
Has won the battle for the free,
Thy voice sounds like a prophet's word,
And in its hollow tones are heard
The thanks of millions yet to be."

Let this monument remain and attest the fact that Woburn is not unmindful of her "volunteers;" that she still cherishes the memory of her fallen braves, and that she will neither forgot the living nor the families of the dead, of those who went out from her into that great struggle, which involved the existence of a republican form of government and "the life, liberty and pursuit of happiness" of us all. We of to-day need no stone to remind us of the deeds and sacrifices of these men, but the consciousness of what they did for us must ever be present to our minds. This generation needs no monument to remind it of the results of our great civil war, nor what of life it cost. Yet this generation owes it to itself to see that monuments are built, so that succeeding generations shall be familiar with and shall not forget the names and the deeds of its loyal dead.

Let this monument also teach the fact that in that great struggle not only did the town of Woburn do her part, but that her eight hundred did their part, too, and that of them one in every ten now sleeps in death,—the illustrious dead of the battle field, the heroic dead of a native land—and as the child of to-day shall take the stranger to this stone, and, pointing to a name, shall say, "That is my father's name," or the mother, "That is my child's," or the sister, "That is my brother's name," who but will say that each shall turn again from this spot firmer in his loyalty, purer in his purpose, nobler in his life?

And let us here to-day assembled, by the sign of this monument, remembering the virtues it commemorates, and under the influences of the hour, take upon ourselves the high resolves of true devotion evermore to the welfare of the Republic, to the safety of our commonwealth, to the purity of our homes, to the comfort of those whom the war has left alone, and to the comfort of those who have been maimed and broken in the shock of battle.

How apt the words of Mr. Lincoln at Gettysburg, himself now one of the noblest of our Union dead: "Fourscore and seven years ago, our fathers brought forth upon this continent a new nation, conceived in liberty and dedicated to the proposition that all men are created equal. Now we are engaged in a great civil war, testing whether that nation or any nation so conceived and so dedicated can long endure. We are met on a great battlefield of that war; we have come to dedicate a portion of that field as the final resting-place of those who here gave up their lives that that nation might live. It is altogether fitting and proper that we should do this; but in a larger sense we cannot dedicate, we cannot consecrate, we cannot hallow these graves,—the brave men, living and dead, who struggled here have consecrated it far above our power to add or detract. The world will little note nor long remember what we say here; but it can never forget what they did here. It is for us, the living, rather, to be dedicated here to the unfinished work which they who fought here have thus far so nobly advanced. It is rather for us to be here dedicated to the great task remaining before us, that from these honored dead we take increased devotion to that cause for which they gave the last full measure of devotion; that we here highly resolve that these dead shall not have died in vain; that this nation, under God, shall have a new birth of freedom; and that government of the people by the people and for the people, shall not perish from the earth."

And let this structure proclaim, so long as it shall stand, not only the heroism of our men who fell; not only the love and respect in which we hold their memories, but let it publish the result of the great war itself. Let it tell of a war wherein the hero sprang alike from the parlor of the rich and the hovel of the poor; that it developed resources unknown to ourselves and surprising to the world; that it came upon us when our government was not familiar with large armies, and was not realizing the necessities of the hour, when our people were ignorant of arms and of warlike ways. But let it tell that a government honest and loyal, and a people brave and patriotic, soon made themselves equal to the occasion, and that, before the contest was over, we saw a million and a half of men armed and in the field, fighting for the country they loved and defending the flag they adored, with supplies in quantity and quality unequalled by any government or in any war; while the noble women of the land for each and every sick and wounded soldier provided the sweet comforts of kind nursing, together with the choicest delicacies in abundance their hands could make. No defeats dampening the ardor of the people, no disasters weakening their faith; bearing the losses of their sons without a murmur and without a waver in their purpose, each new sacrifice but adding new zeal and vigor to their determination; suffering the blunders of their government and the incompetency of their generals without discouragement, ever and always strong and inflexible in their purpose that their government should live. And let it tell, when the contest was ended, how we beheld the nation coming out of its civil war unconquered and in all its former majesty and beauty, with "not a star erased," and bearing in its arms the lives and freedom of four millions of a new born people. That its sacrifices had been great, but its credit had been strengthened, while the result of the conflict had proved that a republican form of government could outlive the greatest peril, commanding the respect of all the nations of the earth, and proving at last that America was in fact, as well as in song, "the land of the free and the home of the brave; its large armies disbanding and pursuing the avocations of industry and peace,—loving peace better than war, and only loving war as a means of peace.

Who of us, my friends of Woburn, can look for a moment upon the teachings of that war without having his faith strengthened and his hopes brightened in the future of our country? The nation is strong enough to be magnanimous to its conquered foe, while the people are earnest and sincere enough to be just to the demands of the future and true to the honors of the past.

And let me close my part for to-day, by saying, I hope that from the experience of war we have all learned to value the great blessings of peace; though the lesson has been stern, yet that it has taught us to be pure and high-minded as a nation, honorable and chaste as citizens; though it may have been brought about by fire and by blood, yet that our nation has been purified and our politics purged. My comrades, let us never forget those who fell fighting bravely by our sides, nor those they left to feel and mourn their loss. And let us all, all over the land, "with malice towards none, with charity for all," but "with firmness in the right as God gives us to see the right," so act in the present and teach our children to act in the future, that never again shall there be found a free and enlightened American people divided against itself.

The audience then sung "America," and the exercises closed with the Benediction by Rev. H. C. Townley.

RE-UNION OF THE PHALANX.

After the exercises at the Common were concluded, the Phalanx Associates, escorted by the Phalanx, marched to Lyceum Hall, and partook of an excellent repast furnished by Wm. Tufts of Boston.

After supper, Capt. Wyman called to order, and introduced Col. Grammer, as chairman of the evening. On taking the stand, Col. Grammer was given three cheers by the Phalanx, and the band played "Bully for him." The Colonel said they had come for a little informal talk. He welcomed all, the old veterans of thirty-five years ago, the friends of later years, and those who to-day uphold the honors of the old Phalanx. He should call on those whom he saw, and gave

The good old Commonwealth.—By her liberality she has encouraged an active militia, suggestive of safety in time of peace, and power and strength in the exigencies of war.

The Band played Hail Columbia.

Hon. Oliver Warner, Secretary of State, responded. He said that during his term of service he had witnessed a change of sentiment in regard to the militia Before the war they were under a cloud,

but men who now stand with the militia can do so proudly, because of the glory of our arms on the battle field. He felt he ought not to speak in the presence of those who have passed through the perils of war. But all of us endeavored to do our duty, whether at home or in the field. He paid a touching tribute to the memory of Gov. Andrew, who, he said, had done as much to earn a place in the memory of the country as those in whose honor monuments were erected. He felt proud to speak for Massachusetts, which was the model State in leading the forces that put down the rebellion. From what we have seen, he believed that no country can subjugate the United States.

Col. S. B. White, of Winchester, the first captain of the Phalanx, was then introduced, and excused himself with a few words of greeting.

Capt. C. S. Converse, the last past commander, was next called on. He thought it was a wide breach he had to bridge over, but he spoke in words of reminiscence, referred to the first parade of the Phalanx, when it required more bravery for seventeen men to turn out than it required to go to war in '61. He thought the mantle of the Phalanx had fallen on worthy shoulders in the person of its present members, in whose hands the honor of the town was safe.

Col. Daniels, of Peabody, a member of Gen. Pearson's staff, was called out. He regretted the unavoidable absence of Gen. Pearsons, who had intended to be present. He spoke of the provision by the State, of uniforms to the militia, and gave Col. Grammer much credit for procuring the desired enactment in the Legislature. He was happy to meet the Phalanx, whose acquaintance he made during the North Carolina campaign, and referred very happily to the deeds of the Massachusetts militia during the war. He closed with a tender allusion to those who had been comrades, but whose places are now vacant.

Short speeches were given by Gen. L. Stevenson Jr., former commander of the 32d Regiment, Capt. Albert Thompson, Capt. W. W. Davis, of Charlestown, Capt. Thomas G. Banks, formerly of the Nashua Guards, Wm. Winn, Esq., of Burlington, who trained thirty-two successive years, Major Ambrose Bancroft, Lieut. J. L. Parker, Col. Leonard Thompson, Lieut. E. F. Wyer, Sergt. D. F. Eager, John R. Kimball, Solomon Fletcher, W. H. Clement, A. E. Thompson, E. E. Thompson and D. D. Hart, Esq., which want of space precludes our reporting. It was a pleasant affair long to be remembered.

GRAND ARMY RE-UNION.

After the exercises on the common were concluded, the returned soldiers sat down to a bountiful collation at Burbank Hall. The collation was provided by the ladies, and the committee on getting it up, Messrs. B. F. Bellows, A. S. Leslie, J. P. Crane, were untiring in their efforts to make it a complete success. After the collation had been disposed of, the returned soldiers, accompanied by the Metropolitan Band, desiring to show the good feeling in which Capt. Crane is held by them, as a soldier and a soldier's friend, proceeded to his residence and serenaded him. The Captain, in a few words, expressed his gratification at meeting them, and invited them in, and they were entertained in a very agreeable manner, after which the company dispersed with three cheers for Capt. Crane.

After the parade, the Engineers of the Fire Department, and Capt. Cumming's Steamer No. 1, had a collation at Still's.

SCENES AND INCIDENTS.

We doubt if ever a larger or more orderly crowd was ever gathered in Woburn, than assembled on Thursday to witness the dedication of the soldiers' monument. This was doubtless due to the efficiency of our police, and also to the character of the occasion. All seemed to enjoy the exercises, and we are pleased to say that so far as we know, no accident occurred to mar the pleasure of any one.

When the statue was being unveiled, the flags with which it was draped refused to separate, and a man climbed the pedestal to release them. Losing his hold, he fell back, but succeded in landing on his feet. A second time he tried it, assisted by the shoulders of a bystander, but fell back again, executing some movements seldom seen outside a circus, much to the amusement of the crowd. He finally succeded in his difficult task, and the statue appeared to the eager view of the assembly.

There was but one arrest for drunkenness.

As the 5 o'clock train was about leaving, Thursday afternoon, Gens. Tileston, and Sherwin and others gathered about Bugler Charles H. Day, of the old 22d, and pursuaded him to wake the echoes with his favorite bugle which he carried through the war. The old calls were familiar to many, and their tones revived many recollections of the march and camp.

Much praise is due the Monument Committee and the town officers, for the success of the celebration, which was in every particular successful, and every way satisfactory. It was a day never to be forgotten, and in after years it will be something to say that one participated in the dedication of the Woburn Soldiers' Monument.

Winchester.

A very full and interesting Sabbath School concert was held in the vestry of the Congregational church, last Sabbath evening, conducted by the Superintendent, S. B. Pratt, Esq. The recitations from scripture were prompt and most happily selected, and being interspersed with singing by the children, were not wearisome. The singing in this school has wonderfully improved under the impetus given it by Mr. Snow, the present leader. The children sung with a will, and the exercise has become one of the most attractive features of the concert. Some colored diagrams were exhibited at the close of the meeting, Sabbath evening, representing the Tabernacle with its furniture as set up in the wilderness.

The Young Men's Christian Association, in this town, contemplate opening a devotional singing meeting, to be held on Monday evening of each week, for the purpose of improving our Congregational church music. In the course of the meeting an opportunity will be given for conversation and the cultivation of acquaintance, and at the close a short prayer meeting will be held by those who choose to remain. The exercises will be conducted by B. S. Snow, Esq. At the meeting of the Association on Monday evening, the following delegates were appointed to the State Convention to be held in Lowell the present week, viz: Thomas Shepard, Salem Wilder, B. S. Snow, L. L. Draper, and Charles E. Conant.

Rev. A. G. Bale, of Melrose, will preach at the Congregational church next Sabbath morning and afternoon.

The Baptist society are making preparations for a fair for their benefit, to come off in about two weeks.

The action of William G. Chaffee, a citizen of this town, against the Boston & Lowell Railroad Company, was contested on Tuesday of this week, in the Supreme Judicial Court for Suffolk County, and concluded on Wednesday. It seems that the plaintiff in the month of October, 1867, purchased a season ticket on the Boston & Lowell railroad, for three months to and from Boston. On the evening of November 30th, of that year, he went to the Milk Row station, as he was frequently accustomed to do, for the purpose of returning home. While crossing the track at the station, he was struck by a hand car and severely injured. The accident having, as alleged, been caused by the negligence of the officers of the company, the present suit was brought to recover damages therefor in the sum of twenty thousand dollars. G. A. Somerby appeared for plaintiff, and J. G. Abbott and J. H. George for defendants. The case was very fairly presented on both sides, and the jury, after a short consideration, returned a verdict for the plaintiff for the sum of seven thousand dollars.

The Selectmen have completed a long needed job on the Main street, by building a culvert to carry off the water from the neighboring hills, which has always kept the street in that vicinity in a very bad condition. We should like to see the job on Grove street, which was commenced in such an excellent manner by the town officials, completed, and not left in its present very unsatisfactory condition.

Rev. C. C. Shackford, of Boston, officiated at the Unitarian church last Sunday morning, and the pastor of this society officiated at the church of the Unity in Boston.

Come On! We're Ready!

The rich and the poor—the wise and the witty,
Alike wend their way to RICHARDS' great mart;
From the toil-worn laborer to elite of the city,
Here find what they want, and each take a part.
Then, friends from the country, pray give us a call,
And see for yourselves how nicely we'll suit
All ages and classes—the stout and the tall,
The staid family man and gay Fashion's recruit.
24 & 25. DOCK SQUARE. 24 & 25

Senatorial Convention.

The Workingmen of the Sixth Middlesex Senatorial District are requested to send delegates to a Convention to be held in Harmony Hall, Stoneham, on TUESDAY, Oct. 19th, at 2 P. M., for the purpose of nominating a candidate for State Senator, and transacting such other business as may properly come before them.

Per order of Committee.
1t4 A. F. RICHARDS.

Sixth Middlesex Republican Senatorial Convention.

The Republicans of the sixth Middlesex Senatorial District, are requested to send delegates to meet at Stoneham, in the Town Hall, on SATURDAY, the 16th of October, at 3½ o'clock P. M., to nominate a candidate to represent them in the next Legislature, and transact such other business as may properly come before them. Basis of representation same as in the late State Convention.

OLIVER R. CLARK,
JOHN BOTUME, JR.,
Republican Senatorial Committee.
October 1, 1869. 3t2

Sixth District Senatorial Convention.

The Democratic Senatorial Convention for the Sixth Middlesex District, will be held at the Town Hall, in Woburn, on SATURDAY, the twenty-third day of October, at two of the clock in the afternoon, to nominate a candidate for Senator for said District, and to transact such other business as may properly come before the meeting. Basis of representation same as state convention.

S. T. SANBORN,
Chairman of Sixth District Senatorial Committee.
Winchester, Oct. 13th, 1869.

The following named Towns comprise the Sixth Middlesex District, viz: Bedford, Billerica, Burlington, Lexington, Melrose, North Reading, Reading, Stoneham, Tewksbury, Wilmington, Wakefield, Winchester and Woburn.

Turner's Neuralgia Pill.—The great remedy for *Neuralgia* and all *Nervous Diseases*. More than 100,000 cured by it in the last two years. Price by mail, 1 package $1.00,—6 packages $5.27.

The Lorrine Vegetable Cathartic Pill.—The best known remedy for all Diseases o. the Blood, Stomach Liver, Kidneys; for Headache, Rheumatism, and in all cases where a cathartic is required. Price by mail, 1 box 31 cts,—5 boxes $1.18,—12 boxes $2.64. 1m1
TURNER & CO., 120 Tremont St., Boston, Mass.

Married

In Stoneham, Oct. 7th, by Rev. E. B. Fairchild, Mr. Jerome Fay and Mrs. Sarah L. Crosby, all of Stoneham.

In Reading, Oct. 12, by Rev. E. B. Fairchild, Mr. Horace A. Parker and Miss Elluria J. Knight, both of Reading.

In Boston, Oct. 7th, by Rev. Rufus Ellis, Mr. William Pratt of Winchester, to Miss Hattie M. Floyd of Boston.

In Lexington, Oct 12, Lieut. Comd'r George H. Wadleigh, U. S. Navy, to Miss Clara E. Robinson of San Francisco, Cal.

In Hartford, Ct., October 11, by the Rev. J. H. Twichell, Mr. William I. Fletcher of Waterbury, Ct., to Miss Annie LeBarron Richmond, of Hartford. No Cards.

Died.

In Woburn, Oct. 11th, Dennis Murphy, aged 27 years and 3 months.

In Burlington Oct. 10th Mr. Joseph Butters, aged 51 years and 11 months.

In Stoneham, Oct 10, Martha J., daughter of Chester W. Green, aged 3 years and 9 months.

In Melrose, Oct 10, Wilfred Lynde, of Amherst College, son of A. V. and Juliette Lynde, aged 19 years, 9 months, 10 days.

In Billerica, Oct 11, Elizabeth C, daughter of the late Rev. Jacob Newton, 67 yrs 4 mos.

In Woburn, Sept. 24, Mrs. Mary C. Garfield, wife of J. W. Garfield, and daughter of L. W. and Mary E. Harris, aged 21 years, 22 days.

New Advertisements.

Furs Made and Repaired.

Mr. E. P. WYMAN, on Sturgis Street, Academy Hill, Southwest side, continues to make and repair Furs in the latest style. 4t4

MUSICAL.

Mr. F. H. WOOD,

Organist at the First Congregational Church, Woburn,

Teacher of Pianoforte & Singing.

Will receive pupils after the 11th of October.

Terms—At his rooms (rear entrance of Church) $25.00 for 24 Lessons. Will give lessons at the pupil's residence if desired.

Address F. H. WOOD,
Care of Dr. Clough.
2t4

Old Colony and Newport Rail Road.

PERHAM'S GRAND EXCURSION

FROM

Boston to Plymouth,

ON

THURSDAY, OCTOBER 21st.

Train leaves Old Colony Depot at 9 A. M. Returning leaves Plymouth at 3.40 P. M.

Fare from Boston to Plymouth and Return, only $1.50.

This arrangement is made for the special accommodation of the citizens of Woburn, Winchester, Stoneham, Medford and vicinity, and will afford a fine opportunity to visit "Old Plymouth," hallowed by the memories of the "Pilgrim Fathers."

Tickets for sale in Woburn at Sparrow Horton's, and at the Depot. In Winchester at Dr. Brown's and the Depot. In Stoneham at E. T. Whittier's and depot, and at the Depot in Medford, and also by Mr. Perham at the Old Colony Depot on the morning of the excursion. Should the weather be stormy the excursion will come off the next pleasant day. 1t4

ICE CREAM Of the Best Quality furnished at all seasons of the year to Fairs, Parties, Hotels, Pic-nics, Families, &c., at low rates, by the BOSTON ICE CREAM CO., 9 Spring Lane, Boston.

G. R. GAGE & CO.,

Would respectfully announce that they have in store a large and carefully selected stock of

Fall and Winter GOODS.

They would call particular attention to their

Overcoatings,

Consisting of

Fur Beavers, Chinchillas, Castors, and Biollys.

And a great variety of

Plaid Suitings,

The prevailing style in New York and Boston,

FRENCH,
SCOTCH,
ENGLISH and
AMERICAN

CASSIMERES,

Diagonal and Basket Weave Patterns. An extra line of MELTONS for

Fall Overcoats.

CASHMERES

In great variety for

VESTINGS.

All of which will be made up in the

LATEST STYLES

to suit customers, and satisfaction guaranteed.

G. R. GAGE & CO.

BANK BLOCK;

WOBURN.
2

Woburn Lyceum Lectures.

The Lyceum Committee announce the following lecturers for the season of 1869-70:

Maj. Gen. O. O. Howard,

Who will open the course on

Tuesday Evening, Oct. 26, 1869.

WENDELL PHILLIPS, Esq.,
Rev. W. R. ALGER,
Rev. A. A. WILLETTS,
Rev. ROBERT COLYER,
FREDERICK DOUGLAS, Esq.,
Rev. S. R. DENNE,
Rev. H. C. TOWNLEY.

Season Tickets $1.00, to be had at the usual places. 3

W. S. FIFIELD,

Dealer in

Stoves, Furnaces,

Tin, Glass And Wooden Ware,

and all kinds of

Kitchen Furnishing Goods.

Also agent for the sale of the

"SILVER BELL" and "EMPEROR"

COOK STOVE.

"PALACE," and all the best varieties of

Parlor Stoves,

Henderson's Self Feeding and Base Burning FURNACE.

Repairing done, and all kinds of tin ware made to order. Tin roofing and repairing done at short notice. New Pumps set, and all kind of Pumps, Furnaces and Stove work repaired.

MAIN STREET, opposite Salem Street.
WOBURN. 2

[L. S.]
COMMONWEALTH OF MASSACHUSETTS.—To JOHN SHINQUIN, of Woburn, in the County of Middlesex, and to any and all other persons claiming any interest in
About seven gallons of Whiskey, in one keg and one jug.
About five gallons of Rum, in one keg.
About forty-five gallons of Ale, in one barrel and one one-half barrel,
which, by virtue of a warrant issued by me, a Trial Justice within and for said County, have been seized at the wagon of said John Shinquin, in said Woburn, on the eleventh day of October, in the year of our Lord one thousand eight hundred and sixty nine, the value of which liquors, with the vessels containing them, in my opinion, exceeds twenty dollars.
You are hereby required to appear before the Justices of the Superior Court next to be holden at Cambridge, in said County of Middlesex, on the second Monday of February next, to answer to the complaint against said liquors and vessels containing them, and for trial, and to show cause, if any you have, why said liquors and vessels should not be forfeited for being kept for sale by said John Shinquin, in violation of the laws of this Commonwealth.
Witness, my hand and seal, at Woburn, in said county, this eleventh day of October, in the year one thousand eight hundred and sixty-nine.
P. L. CONVERSE, Trial Justice.
A true copy. Attest:
4 JOHN W. DAY, Constable of Woburn.

[L. S.]
COMMONWEALTH OF MASSACHUSETTS.—To DARIUS WELLINGTON, of Melrose, in the County of Middlesex, and to any and all other persons claiming any interest in
About quart of Whiskey, in 1 bottle,
which, by virtue of a warrant issued by me, have been seized at the building of said Darius Wellington, in said Melrose, on the fifth day of October, in the year one thousand eight hundred and sixty-nine, the value of which liquors, with the vessels containing them, does not, in the opinion of said Court, (my opinion,) exceed twenty dollars.
You are hereby required to appear before me at my dwelling house, in said Stoneham, at four o'clock P. M., on the sixth day of November, in the year one thousand eight hundred and sixty-nine, to answer to the complaint against said liquors and the vessels containing them, and for trial, and to show cause, if any you have, why said liquors and the vessels containing them should not be forfeited for being kept for sale by said Darius Wellington, in violation of the laws of this Commonwealth.
Witness, DEXTER BUCKNAM, Esquire, (my hand and seal), at Stoneham, this sixth day of October, in the year one thousand eight hundred and sixty-nine.
DEXTER BUCKNAM, Trial Justice.
A true copy. Attest. 4
H. N. TYLER, Deputy State Constable.

Wanted,

Twenty girls to make Paper Boxes, good wages and steady employment. Also some to learn, at Paper Box Factory on Bow street, Woburn.
3tf WARREN FESSENDEN.

Wood Sawing By Steam.

The subscriber has a Circular Saw in operation

At his Wood and Coal Yard,

With which he is prepared to

SAW WOOD.

For his customers, and deliver it to them ready for the stove, at a slight advance upon the price of the wood. Customers are invited to call and examine his new improvement.

2 J. B. McDONALD.

CARPETINGS.

Owing to the loss of the Foreign Mails, per Steamer Germania, our

Fall Importations

WERE GREATLY DELAYED.

We are pleased to announce that by the aid of the

CABLE,

We are able to

DUPLICATE OUR ORDERS,

and have received by Steamer MALTA a

SPLENDID ASSORTMENT OF

Fine Carpetings

AND

OIL CLOTHS,

To which we invite the early attention of purchasers. As we shall have MUCH LESS THAN THE USUAL TIME TO DISPOSE of our

LARGE IMPORTATIONS,

we shall offer

UNUSUAL INDUCEMENTS

to large buyers. Our assortment of

Curtains and Upholstery Goods

Is unusually large.

Childs, Crosby & Lane,

116 TREMONT STREET,

BOSTON.

Nearly opposite Park Street Church. e1t3

Valuable Estate FOR SALE.

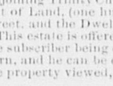

The property long known as the "FLANDERS ESTATE," situated

On Main Street, Woburn,

Adjoining Trinity Church, consisting of over 25,000 feet of Land, (one hundred feet frontage on Main Street, and the Dwelling House thereon.

This estate is offered for sale solely on account of the subscriber being desirous to remove from Woburn, and he can be consulted on the premises, and the property viewed, *after 4 P. M.*, daily.

O. W. ROGERS.
Woburn, Oct. 6th, 1869. 4t3

Dwelling House and Lot for Sale.

On Maverick Place, Woburn, a Two Story Dwelling-House, containing nine rooms, in good repair, suitable for two families. There is a never-failing well of good water on the premises. The lot contains half an acre of land. For further particulars apply to CHARLES A. NICHOLS, on the premises.
Woburn, Oct. 7, 1869. 3t3

C. S. ADKINS,

Keeps constantly on hand a general assortment o

WRITING PAPER,

ENVELOPES, PENS, PENCILS AND INK

ALSO,

Diaries and Blank Books,

Albums, Games and Toys.

ALL THE

Daily Newsp pers

AND PERIODICALS OF THE DAY.

A fine assortment of

CONFECTIONERY,
TOILET ARTICLES, SOAP, AND PERFUMERY,

Agent for the sale of

Hovey's Hair Balm,

Which is the best preparation for the hair in the market, and gives entire satisfaction.

Next Door to the Post Office

MAIN STREET, WOBURN.

[L. S.]
COMMONWEALTH OF MASSACHUSETTS.—To THOMAS SALMON and PATRICK McDONALD, both of Woburn, in the County of Middlesex, and to any and all other persons claiming any interest in
About 1½ gallons of Whiskey, in one jug and one bottle,
About 3 gallons of Rum, in one keg and one jug,
About 20 gallons of Ale, in one barrel and one pail,
which, by virtue of a warrant issued by the subscriber, a Trial Justice within and for said County, have been seized at the shop of said Thomas Salmon and Patrick McDonald, in said Woburn, on the third day of October, in the year of our Lord one thousand eight hundred and sixty-nine, the value of which liquors, with the vessels containing them, does not, in my opinion, exceed twenty dollars.
You are hereby required to appear before the subscriber, Trial Justice, as aforesaid, at my office, No. 7 Wade Block, in said Woburn, at four o'clock P. M., on the twenty-third day of October, in the year of our Lord one thousand, eight hundred and sixty-nine, to answer to the complaint against said liquors and the vessels containing them, and for trial, and to show cause, if any you have, why said liquors and the vessels containing them should not be forfeited for being kept for sale by said Thomas Salmon and Patrick McDonald, in violation of the laws of this Commonwealth.
Witness my hand and seal, at Woburn, in said County, this fourth day of October, in the year of our Lord one thousand eight hundred and sixty-nine.
P. L. CONVERSE, Trial Justice.
A true copy. Attest.
3 JOHN W. DAY, Constable of Woburn.

Strayed.

From the enclosure of Thomas H. Packard, a white EGYPTIAN JACK. Whoever will return the same to the premises of said Packard, in Lexington, or give information of the same Jack to A. J. Hatch, of Lexington, will be suitably rewarded.
3 A. J. HATCH, Lexington.

THE PAIN KILLER
Is for Internal and External Use.

NEW FALL GOODS!

Now Opening,

CASES

DRESS GOODS,

Cases Prints,

ONE CASE WATERPROOF,

One Case Shirting Flannels,

TWO BALES FLANNELS,

Cases and Bales Bleached and Brown Cottons,

BLANKETS,
QUILTS,
SHAWLS,
BLACK SILKS,
WOOLENS,
LINEN GOODS
CORSETS,
HOOP SKIRTS,
HOSIERY,
GLOVES,
SMALL WARES, &c.,

All of which will be sold at the

Lowest Living Prices.

CHAS. A. SMITH,

BANK BUILDING,

WOBURN.

September, 1869.

1869.

READY-MADE CLOTHING

And Furnishing Goods,

Hats, Caps,

TRUNKS, VALISES, CARPET BAGS, UMBRELLAS, &c.,

AT

J. W. HAMMOND'S,

Lyceum Building, Woburn.

We are adding weekly to our Stock of HATS, CAPS and FURNISHING GOODS, such

New and Nobby Styles

As the trade are pleased to see.

Hats and Caps made to order. Old Hats renovated or made over in the prevailing style.

Panama and Straw Hats renovated and trimmed in the best style, by

J. W. HAMMOND

Lyceum Building, Woburn.
8t33

QUINCY MUTUAL

FIRE INSURANCE COMPANY

Cash Fund, Feb. 1st, 1869, over $10,000

AND ALL LOSSES PAID.

Dwelling Houses,
Household Furniture,
Farmers' Barns and contents,
Churches, Stores and contents

And the safer Class of Risks, insured on very favorable terms.

All Losses Promptly adjusted and paid

S. F. Thompson Agt. for Woburn.

This Company has been in operation 18 years, has paid over $450,000 in Losses, and over $230,000 in dividends to Policy holders.

WM. S. MORTON, President.
CHAS. A. HOWLAND, Secretary.
june20—1y

NOTICE.

Boots and Shoes.

The subscriber is about to make some change in his business, and he will for a SHORT TIME dispose of the remainder of his stock of

Men's and Boys' Boots and Shoes, At a Greatly Reduced Rate.

AUGUSTUS ROUNDY.
Woburn, Sept. 17th, 1869. 3t52*

Merit Soon Noised Abroad.

It is but six years since ALLEN'S LUNG BALSAM, was first offered for sale. Its good qualities was soon made known at home, and very soon its fame was noised far and near; now it is sold in nearly every Drug Store in the United States—NORTH, EAST, SOUTH and WEST. No similar medicine stands higher with the people. It is well known on the Pacific coast, and liberal demands for it from San Francisco, Sacramento in California and Portland, Oregon; even from Australia, large orders are received for it. And throughout Canada, it is well and favorably known, and sold everywhere.

Read what Captain Foster writes:

PORT BURWELL, March 23d, 1869.

Messrs. PERRY DAVIS & SON.

Sirs:—I am pleased to notify you of the benefit which I have received from ALLEN'S LUNG BALSAM, having been troubled with a cough for several years past, the Balsam, was recommended to me. I immediately procured it, and found it to relieve my cough more readily than anything I ever tried. My Wife has also used it with most satisfactory results.

Yours, Very Truly,
Capt. D. FOSTER.

Capt FOSTER is a ship owner and builder residing at Port Burwell, Canada.

Sold by PERRY DAVIS & SON, General Agents. 4t3

To My Customers

And the Public generally

OF WOBURN AND VICINITY.

From modest motives my advertisement has not appeared in the columns of this Journal for some time, but feeling sensible of the acknowledgments due to my many customers, I feel it my duty to tender my signature once more. Besides acknowledging my sincere gratitude for your liberal patronage for the past year, and flattering myself with the general satisfaction manifested, I would give a cordial invitation to all to call and examine my well selected stock of

Fall Goods,

Consisting of

CHINCHILLAS,
ESQUIMAUX,
MOSCOW AND
CASTOR BEAVERS.

A choice variety of

German Tricots, Broadcloths,

DOESKINS AND CASSIMERES.

ALSO,

CHOICE PLAIDS AND CASSIMERES,

Manufactured by the celebrated E. Harris. Also, a large stock of

Ready-Made Clothing,

Just received, consisting of

Beaver Sacks and Surtouts.

OVERCOATS,

Men's Suits,

Ranging in price from $12 to $20 per suit.

Vests and Pants

In great variety.

Furnishing Goods,

Consisting of

White and Fancy Stripe Dress Shirts,
Outside Wool and Working Shirts,
Under Shirts and Drawers.

HATS, CAPS,

COLLARS, NECKTIES, HANDKERCHIEFS, HOSIERY AND GLOVES of every description.

GENTLEMEN'S WHITE SHIRTS

Made to order from New style of measurement, and warranted to fit,

All of which will be sold at a very

Low Price for Cash,

AT THE "OLD STAND."

A. GRANT,

MERCHANT TAILOR,

Main Street, Woburn,

First Door South of Bank Block, first Door North of S. Horton's Woburn Bookstore. 52

REMOVAL.

MRS. N. J. FORD

Has removed from the corner of Main and Walnut Streets to the Store formerly occupied by Mrs. Dalton,

No. 1 Wade Block

Where she is selling her

DRESS GOODS,

At Greatly Reduced Prices,

Intending to keep in future a great variety of

Dress Trimmings. Embroideries, Buttons, Hosiery, Gloves,

AND SMALL WARES.

Of all kinds, usually found in Fancy Goods stores.

Stamping and Fluting done to order. She is also agent for Dyeing and Curling Feathers, doing over Lace Curtains, Collars, Crape, &c.

Thankful for the liberal patronage she has received from the ladies of Woburn and vicinity, she solicits a continuance of the same.

MRS. N. J. FORD.
No. 1 Wade Block, Corner of Main and Park
Woburn, Aug. 2d, 1869. 28

AGENTS WANTED,

TO SELL TICKETS TO

COLISEUM CONCERTS,

To take place in Boston, October 21, 22 and 23, 1868.

EACH TICKET

admits to one GRAND CONCERT by Gilmore's Band,—entitles to one COLORED LITHOGRAPH of COLISEUM,—and secures an INTEREST in the Coliseum and its decorations. This is one of the most popular enterprises in America.

TICKETS ONLY $1.00 EACH.

Send for Circular, giving all particulars, terms, and commission to agents, &c., &c. Address

COLISEUM ASSOCIATION,
P. O. BOX No. 1225,
2t1 Or No. 14 STATE STREET, BOSTON

Bookkeeping and Penmanship.

J. A. BOUTELLE

Will open an

EVENING SCHOOL,

At his Room in BANK BLOCK, Woburn, on

Thursday Evening, Sept. 30th

At 7½ o'clock, where the above branches will be taught. The school will be on Monday and Thursday evenings. Pupils received at any time. No class system. Ladies and gentlemen preferring to attend in the day time can meet on the above days in his room at 3 o'clock P. M.

TERMS.—For a course of 12 Lessons in Writing $2.00. For a course of 12 Lessons in Bookkeeping $3.00.

Mr. Boutelle will continue to make genealogical investigations, compile genealogies, execute family charts, fill out diplomas, &c. 1tf

J. C. JOHNSON,

Teacher of the Pianoforte, Organ,

SINGING AND HARMONY,

WILL GIVE LESSONS IN ANY PLACE easily accessible from Winchester.

Mr. J. is an experienced teacher, having given instruction to more than a thousand persons in private lessons, and to large numbers in classes; is familiar with the best and newest methods, and is constantly striving to be a perfect master of the rare and difficult "art of teaching." He does not need to try experiments with scholars, but causes them to advance in the easiest, pleasantest, most rapid and most thorough manner.

Terms $36.00 per Quarter, with reduction for lessons by the year, or to two in a family, or to "Conservatory" classes of two or more.

Singing classes and schools taught at fair prices.

Please address (for a call) at Winchester. 4t1

CHOICE GOODS

For Family Use,

AT

DODGE'S

DRUG STORE,

Main street . Woburn.

Every family requires for daily use reliable articles of standard purity and excellence. Having for years made a specialty of

STRICTLY PURE

Selected Ground Spices,

I am prepared to furnish my customers with

PURE POW'D CINNAMON,
CLOVES,
ALLSPICE,
GINGER,
BLACK PEPPER,
CAYENNE PEPPER,
NUTMEGS,
MACE,
MUSTARD,
SAGE, &c.,

All *strictly pure*, and at prices which make the *far the cheapest to buy*.

Pure Cream Tartar, Soda & Saleratus,

Which every housewife knows now to prize.

Flavoring Extracts and Essences

Of all kinds, of the very best quality and flavor, at

Dodge's Drug Store,

AT THE SIGN OF THE MORTAR.

CHARLES PIERCE,

Over Hayward's Store,

Would respectfully inform the Citizens of Wo that he is the Sole Agent for the

HOWE SEWING MACHINE,

And is also prepared to furnish those who may desire the

WEED,
FLORENCE,
SINGER,
WHEELER & WILSON,

AND

All Other Kinds of Sewing Machines,

AT THE LOWEST BOSTON PRICES,

And on the most favorable terms.

Parties purchasing Machines, will receive full instructions free, at my place or at their homes as they may desire.

CHARLES PIERCE,
Over Hayward's Store, Main Street, Woburn
31 Mass.

COMMONWEALTH OF MASSACHUSETTS.—Middlesex, ss. Probate Court. To the heirs at law, next of kin, and all other persons interested in the estate of LOVANA W. THOMPSON, late of Woburn, in said County, widow, Greeting.

Whereas, a certain instrument purporting to be the last will and testament of said deceased has been presented to said court, for probate, by John Cummings, of said Woburn, who prays that letters testamentary may be issued to him, the executor therein named, and that he may be exempt from giving a surety or sureties on his bond pursuant to said will and statute. You are hereby cited to appear at a probate court, to be held at Cambridge, in said County of Middlesex, on the fourth Tuesday of October next, at nine of the clock before noon, to show cause, if any you have, against the same.

And said petitioner is hereby directed to give public notice thereof, by publishing this citation once a week, for three successive weeks, in the newspaper called the Middlesex Journal, printed at Woburn, the last publication to be two days, at least, before said court.

Witness, William A. Richardson, Esquire, Judge of said Court, this twenty-ninth day of September, in the year one thousand eight hundred and sixty-nine. 3 J. H. TYLER, Register.

COMMONWEALTH OF MASSACHUSETTS.—Middlesex, ss. Probate Court. To all persons interested in the estate of ABIJAH THOMPSON, late of Woburn, in said County, deceased, Greeting:

Whereas, Stephen Dow, Charles Choate and William Winn, the Executors of the last will and testament of said deceased, have presented for allowance the first account of their administration upon the estate of said deceased: You are hereby cited to appear at a Probate Court, to be holden at Cambridge, in said County, on the first Tuesday of November next, at nine o'clock in the forenoon, to show cause, if any you have, why the same should not be granted. And said Executors are ordered to serve this citation by publishing the same once a week in the Middlesex County Journal, a newspaper printed at Woburn, three weeks successively, the last publication to be two days at least before said Court.

Witness, WILLIAM A. RICHARDSON, Esq., Judge of said Court, this fifth day of October, in the year of our Lord one thousand eight hundred and sixty-nine.
3 J. H. TYLER, Register.

COMMONWEALTH OF MASSACHUSETTS.—Middlesex, ss. Probate Court. To all persons interested in the estate of SOPHIA BENNETT, late of Woburn, in said County, deceased, Greeting:

Whereas, William A. Colegate, the Administrator of the estate of said deceased, has presented for allowance his first account of his administration upon the estate of said deceased: You are hereby cited to appear at a Probate Court, to be holden at Cambridge, in said County, on the first Tuesday of November next, at nine o'clock in the forenoon, to show cause, if any you have, why the same should not be allowed. And said William A. Colegate is ordered to serve this citation by publishing the same once a week in the Middlesex County Journal, a newspaper printed at Woburn, three weeks successively, the last publication to be two days at least before said Court.

Witness, WILLIAM A. RICHARDSON, Esq., Judge of said Court, this fifth day of October, in the year of our Lord one thousand eight hundred and sixty-nine. 3 J. H. TYLER, Register.

PURE

Lackawanna COAL,

Egg and Stove sizes, of the Hudson and Delaware Canal Company's production, the only genuine freshly mined, now landing and for sale by

J. F. LITTLEFIELD & SONS.

North Woburn Street Railroad.

On and after FRIDAY, Oct. 1st, 1869,

CARS will leave North Woburn at 6.15, 7.10, 8.25, 10, 11.30, A. M.; 12.45, 3, 4.15, 5.30, 6.20, and 8.55 P. M. Leave Woburn Centre at 6.45, 7.40, 9, 10 40, A. M.; 12.05 1.15, 3.40, 4.45, 6, 7.10, and 9.15 P. M.

On Sundays at church hours as usual.
2tf1 D. D. HART.

For Sale.

A LIGHT OPEN BUGGY, nearly new. Apply at the store of C. TAY & Co. corner of Main St. and Ockley court, Woburn. tf1

Wanted.

By the first of November, in Woburn, or Winchester, near to depot, three or four rooms, by a nice American family of but three members. Address J. H. S., Woburn Post Office. 6t1*

Posters printed at this Office

Middlesex Agricultural Society.

The delightful weather of Friday was fully enjoyed by the thousands of visitors in attendance on the annual cattle show of the Middlesex Agricultural Society at Concord. The exhibition was one of the finest which has been given in the State this year, and in the display of fruit and vegetables it has hardly been excelled in any county. The accommodations for visitors and for the arrangement of the stock and articles to be exhibited were very fine, and nothing was wanting this year to make the show a complete success.

The exhibition hall, unlike that of most societies, was free to the visitors, and all who entered the gate of the park had the opportunity of witnessing the matchless collection of fruit, vegetables, &c., without extra charge, and no one went away without seeing this, the finest part of the exhibition.

The grand cavalcade of all horses upon the track came off at 10 o'clock. One hundred and ninety-six teams reported for inspection by actual count. Prominent among the famous stallions were Draco Prince, Grey Eagle, Patchen, jr., and Touchstone; among the double teams those of Messrs. Cummings of Woburn, Chenery of Belmont (thoroughbreds), Twichell of Framingham, and Gleason of Rockbottom; and among the numerous single turnouts, those of Messrs. Tower of Lexington, and William Haughton of Hudson.

At 11 o'clock the first race took place, and between the heats there was an exhibition of saddle horses. This part of the horse fair was hardly first-rate. The young lady who took the third prize rode very well. The prizes were awarded: First, $10 to L. W. Muzzey of Lexington; second $5 to Wm. H. Macintosh of Lincoln; third $3 to Miss Trowbridge of Hudson. There were nine competitors.

ANNUAL DINNER.

The society dinner came off at one P. M. The general appearance of the hall was very neat, and the dinner was one of the best ever spread before an agricultural society. Six hundred plates were laid, and there was a great number who could not be accommodated.

Rev. G. Reynolds of Concord asked the Divine blessing, and after the dinner the President of the society, Mr. John Cummings of Woburn, delivered an address commenting upon and explaining the operations and condition of the society. There was an abundance of agricultural talking talent at the table. His Excellency Governor Claflin was introduced as the first speaker and made some excellent remarks. Dr. George B. Loring followed with some observations of a similar character to those contained in his recent address before the Norfolk Society. He took occasion to speak a good word for the much abused General Court, and defended its course in past years in fostering agricultural interests. The appropriation last year of $6000 for the support of agricultural institutions was a sufficient evidence of a sound policy in this regard. He also defended the so-called special legislation in regard to the manufacturing and railroad interests of the State. The next speaker was Hon. Daniel S. Richardson of Lowell, who indulged in some personal recollections of his boyish experience at the exhibitions of the society. Remarks were made by C. M. Hovey of Cambridge and Col. Needham, and at three o'clock the company rose from the tables.

RACES.

There were three races during the day. The first one took place in the afternoon. Eight horses started for a subscription purse of $175; $100 to first, $50 to second and $25 to third; open to horses that had never beaten three minutes, best three in five. "Tom Patchen" owned by C. H. Barbour of Framingham, led in the first heat till almost home, when he was passsd by "Lexington," owned by R. L. Flanders of Lexington. "Tom Patchen" was ruled out for light weight, and five of the other horses were distanced or withdrawn. On the second heat "Lexington" took the first prize, winning three heats; time 2.46 1-2, 2.51, 2.52. The second prize was given to "Cambridge Belle," owned by John S. Lyons of Cambridge.

The second race was won very easily by "Gen. McClellan," owned by A. W. Worcester of Boston, in three straight heats; time, 2.37, 2.35 1-2 2.36. "Black Walnut," owned by John S. Lyons of Cambridge, came in second, and R. L. Flanders' "Dewdrop" third. There were only three entries. Prizes, $150 to first, $75 to second, $25 to third.

There was also a race for double teams owned in the county and used as double teams, best two in three; $75 to first, $25 to second. There were four entries. "Harry" and "Marble," owned by H. L. Simmons of Lexington, took the first heat; time, 3.08. C. Hamilton's pair of Boston was second. The other two horses were distanced on this heat, and the two last heats were won by the Hamilton horses; time, 3.01 1-2 and 3.12 respectively.

Saratoga Spring Water.

NICHOLS & LINSCOTT

Have just received from Saratoga Springs, a fresh supply of

EMPIRE AND STAR WATER,

Which they offer for sale at LESS than Boston prices.

Delivered in any part of the town without extra charge.

We have also a good assortment of

Dry & Fancy Goods,

HOUSE PAPER,

STRAW MATTINGS AND FLOOR OIL CLOTHS.

GROCERIES

Of the best quality.

Flour, Grain, Butter and Cheese

CROCKERY, GLASS,

WOODEN AND STONE WARE,

Which they will sell as low as anywhere in town.

NICHOLS & LINSCOTT.

North Woburn, June 11th, 1869. 38

ARTIFICIAL TEETH.

Sets of Artificial Teeth on Rubber *equal to any made*, with

FOLSOM'S PATENT,

Entirely preventing any dropping or food from getting under the plate, will be inserted for

Twenty Dollars,

Including Extracting Without Pain,

With twenty-five years' experience in his profession, Dr. D. will attend to all branches of Surgical or Mechanical Dentistry.

J. R. DILLINGHAM, Boston.
12 11 Winter Street,

Twenty-five Years' Practice

In the treatment of Diseases incident to Females, has placed DR. DOW at the head of all physicians making such practice a specialty, and enables him to guarantee a speedy and permanent cure in the worst cases of *Suppression* and all other *Menstrual Derangements*, from *whatever cause*. All letters for advice must contain $1. Office, No. 9 ENDICOTT STREET, BOSTON.

N. B.—Board furnished to those desiring to remain under treatment.

Boston, July 4th, 1869—1y

New Advertisements.

TYLER WATER WHEELS.—Over 3,000 in operation. Address the manufacturers, *Sullivan Machine Co., Claremont, N. H.*, for reduced price list.

GRANITE STATE

Military and Collegiate Institute,

REED'S FERRY, N. H.,

On Nashua and Concord R. R.

REV. S. N. HOWELL, Principal.

Advantages—Retired location, yet easy of access; No saloons, or places of idle resort; Full corps of teachers; Thorough instruction, &c.

Pupils received at any time. Send for circular.

WANTED AGENTS FOR HOW TO MAKE THE FARM PAY.

THE FARMER'S BOOK.

In Both English and German.

Showing how to double the value of Land; make three times as much out of Stock; raise three times as much *Grain, Hay, Roots* and all farm crops, and more than double all the profits of the farm. Every farmer, stock raiser, gardener and fruit culturist wants it. *One Hundred and Forty Illustrations.* Sales immense. Send for circular. Enterprising men will learn the particulars of a money-making business by addressing ZEIGLER, McCURDY & CO., Philadelphia, Pa., or Springfield, Mass.

Rare Chance for Agents.

Now is the chance for BOOK AGENTS to make money by taking an agency for Mrs. E. F. Ellet's new book,

"The Court Circles of the Republic,

OR THE

BEAUTIES and CELEBRITIES

of the Nation."

A new National Work—one of the very best ever written—and destined to have an immense sale. It is a fresh, lively, sparkling book, splendidly illustrated with 16 elegant Steel Portraits of beautiful and distinguished Women of Our Country. A complete inside view of Life and Society under eighteen Presidents, describing the most eminent statesman and prominent belles as they appeared in the successive administrations from

WASHINGTON TO GRANT:

Full of Personal Anecdotes, Amusing and Illustrated Scenes &c. The very best inducements offered Agents on this Great Work. Send for our Circular with complete information and terms. Address, HAWKES & CO. 26 Washington street, Boston. Mass.

Clark's Indelible Pencils

FOR MARKING CLOTHING, ETC.

"More convenient than ink."—*Am. Agriculturist.*
"Invaluable to housekeepers."—*Godey's Lady's Book.*
"A very useful article."—*Am. Institute Report*, 1867.

Sole Agent, E. FABER, 133 William street, N. Y. Sold by Stationers and Dealers everywhere.

A. W. FABER'S LEAD PENCILS.

Grand Gold Medal and Cross of the Legion of Honor at the Exhibition in Paris, 1867.

A. W. Faber's New Pencils of Siberian Lead in 10 grades are superior to any Pencils ever made. **A. W. Faber's Stenographic**, being hard and durable, writing smooth, black and clean, is the best pencil for *Architects, Engineers and Accountants.*

E. FABER, 133 Wm-st., N. Y., SOLE AGENT of all A. W. FABER'S PENCILS, CRAYONS, SLATES, ETC.

Sold by Stationers and Dealers **everywhere**.

THE MAGIC COMB will change any colored hair or beard to a permanent Black or Brown. One Comb sent by mail for $1. For sale by merchants and Druggists generally. Address *Magic Comb Co., Springfield, Mass.*

AMUSETTE NEW PARLOR GAME.

FINEST THING OUT.

FOR SALE EVERYWHRE.

Principal Depot,
98 Chambers St., N. Y. **AMUSETTE**

WANTED.—Agents for the Pocket Sewing Machine and American Quilter.—Specially designed for Quilting, Embroidering and Stitching. *For quilting bedquilts*, this machine stands without a rival in the world. It is simple, durable, and practical. *Weighs but six ounces*, and occupies hardly more space than a scissors case. *Moves over the fabric* and follows any design stamped on the cloth. Retail price only $6. Forwarded by return mail pre-paid on receipt of price. Very liberal inducements offered. Send for Circulars with terms to Agents. Call, or address REED, LEE & CO., Proprietors, 298 Broadway, N. Y. City.

Agents! Read This!

WE WILL PAY AGENTS A SALARY of $30 per week and expenses, or allow a large commission, to sell our new and wonderful inventions. Address, M. WAGNER & Co., *Marshall, Mich.*

$1140 *How I made it in six months.* Secret and sample mailed free. *A. J. Fullam, N. Y.*

USE B. A. FAHENSTOCK'S **VERMIFUGE**.

Ask your Doctor or Druggist for SWEET QUININE—it equals (bitter) Quinine. Is made only by F. STEARNS, Chemist, Detroit.

GREAT SUN-SUN CHOP.

Aromatic Vegetable Soap.

COLGATE & CO'S TOILET SOAPS NEW-YORK ESTAB 1806

For the Delicate Skin of Ladies and Children

SOLD BY ALL DRUGGISTS.

What a Good Likeness!

Is the exclamation of every one who has a PHOTOGRAPH or FERROTYPE taken at

TILESTON'S PHOTOGRAPH ROOMS,

Opposite the Methodist Church,

WOBURN. 52

A. E. THOMPSON & CO.,

DEALERS IN

AMERICAN AND FOREIGN

DRY GOODS,

Woolens and Small Wares,

West India Goods, Flour

AND GRAIN,

Grockery and Glass Ware, Paper Hangings, Paints, Oils, &c.

No. 3 WADE BLOCK,

A. E. THOMPSON,
E. H. NICHOLS. 1 WOBURN

THE ATTENTION OF MUSICIANS

IS CALLED TO THE

SPLENDID ASSORTMENT TO

MUSICAL INSTRUMENTS

At JOHN C. HAYNES & SONS,

33 *Court Street, (opp. Court House,) Boston.*

THEIR Stock comprises Brass and German Silver Instruments for Bands, of every variety of manufacture; Violins of all patterns from $ to $5 each; Flutes of every variety of quality and price; Music Boxes from the best manufactories of Europe, from $5 to $100 each. Martin's celebrated Guitars, as well as those of cheaper grades; French and German Accordeons, Flutinas, German Concertinas, Clarionets, Flageolets, Fifes, Harmonicas, Violincellos, Double Basses, &c; also a fine assortment of *Melodeons* and *Reed Organs*. Thay also keep a complete stock of *Sheet Music, Music Books*, and all kinds of musical merchandise, at prices and terms that cannot fail to prove satisfactory to purchasers.

The Best and Cheapest Place to Buy

CLOTHES WRINGERS,

OR WASHING MACHINES,

Or to get your WRINGERS REPAIRED is at

H. S. THAYER'S,

42 ELM STREET, - - - - - BOSTON.
Entrance from the Yard of Wilde's Hotel. cly42

A LARGE stock of POCKET KNIVES, from bonded warehouse sales, just received, and are selling cheap, at GROSVENOR & CO.'S, 5 Wade Block.

COAL.

PURE

Franklin Coal,

From Lyken's Valley,

FRESH MINED,

Just Received.

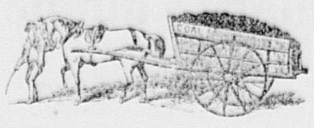

Lackawana,

Lehigh,

Diamond

AND

Mammoth Vein,

FRESH MINED

COALS

Arriving by the cargo, and for sale at favorable prices with regard to quality.

ALSO,

English Cannel Coal,

Soft Coal for Steam purposes,

Cumberland Coal

For Blacksmiths' use.

WOOD,

LIME,

CEMENT AND PLASTER.

JOS. B. McDONALD.

Office near the Railroad Depot,

Main Street, Woburn Centre, Mass.

Carpets! Carpets!!

Wool and Other Carpets,

IN GREAT VARIETY,

—AT—

AS LOW PRICES

AS CAN BE BOUGHT IN BOSTON.

For Sale by

W. WOODBERRY,

Opposite the Common,

Woburn, Mass.

may16

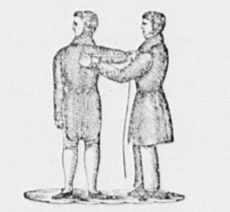

Broadcloths, Cassimeres

AND

VESTINGS,

of every shade and quality, together with every article usually kept in a Tailor's store, all of which he offers at very low prices for CASH, at

Kelley's Building, Woburn,

P. TEARE, Merchant Tailor.

March 13, 1869. 25tf

FOUTZ'S MIXTURE,

The Great External Remedy.

For Man and Beast.

It will Cure Rheumatism.

The reputation of this preparation is so well established, that little need be said in this connection.

On MAN it has never failed to cure PAINFUL NERVOUS AFFECTIONS, CONTRACTING MUSCLES, STIFFNESS and PAINS IN THE JOINTS, STITCHES in the SIDE or Back, SPRAINS, BRUISES, BURNS, SWELLINGS, CORNS and FROSTED FEET. Persons affected with Rheumatism can be effectually and permanently cured by using this wonderful preparation: it penetrates to the nerve and bone immediately on being applied.

ON HORSES it will cure SCRATCHES, SWEENEY, POLL-EVIL, FISTULA, OLD RUNNING SORES, SADDLE or COLLAR GALLS, SPRAINED JOINTS, STIFFNESS OF THE STIFLES, &c. It will prevent HOLLOW HORN and WEAK BACK IN MILCH COWS.

I have met with great success in bringing my Mixture within the reach of the Public. I am daily in receipt of letters from Physicians, Druggists, Merchants and Farmers, testifying to its curative powers.

DAVID E. FOUTZ, *Sole Proprietor*,
BALTIMORE, MD.

B. T. H. PORTER,

INSURANCE AGENT,

No. 7 Wade Block,

Rear of P. L. Converse's Office.

Office hours from 8 to 9 A. M., 7 to 8 P. M.

Sept. 11, 1869. 51tf

GRAIN.

The best quality of Grain constanly on hand, and or sale by S. SIMONDS, at Woburn Grain Mill.

Removal.

Meat & Vegetable

Market.

THE UNDERSIGNED has removed his place of business to the room recently occupied by Taylor Bros., NEXT DOOR SOUTH OF THE CENTRAL HOUSE, where he will keep constantly on hand and for sale all kinds of

Fresh & Salt Meats,

Vegetables,

Fruit,

Poultry,

SAUSAGES,

DRIED BEEF,

and all articles usually found in a first class Meat and Vegetable Market.

H. WHITFORD.

Woburn, Sept. 5, 1868.

Prepare to Paper.

LARGE ASSORTMENT

LATEST STYLES

OF

HOUSE PAPER,

For sale at

HORTON'S BOOKSTORE,

WOBURN,

At from 10c to $1.00 Per Roll.

Prices as Low as before the Rebellion.

Woburn, 1869.

JAMES W. TURNER,

PHOTOGRAPHER,

47 Hanover Street, Boston.

Having for the past thirteen years tested every known method of securing the most perfect pictures, and having mastered the knowledge of its positive success, we are now prepared to make as good pictures as any other establishment in the States. For perfection and cheapness, we stand at the head of our profession. Having recently fitted up our SPACIOUS SHOW ROOMS, which will be replete with every novelty in the PHOTOGRAPHIC ART, no effort or expense will be spared to produce *first-class* works of art, and with what success, our patrons may judge by examining the specimens on exhibition, such as are rarely met with at any other rooms.

Children's Pictures!

Many Photographers dislike taking *children*, and it is true, they are at times very troublesome and the results uncertain, but *still* we make it a SPECIALTY, and we invite comparison.

The public can rely on our work, and all we ask is, give us a trial. Our motto is, "Satisfaction to all."

JAMES W. TURNER, Photographer.
1y44b 47 Hanover Street, Boston.

A FULL stock of

Standard Proprietary Medicines,

TOILET ARTICLES, &c.,

In fact, everything usually found in a first class Apothecary Store, can be obtained at GROSVENOR & CO.'S, 5 Wade Block.

R. PICKERING & CO.

MARBLE & GRANITE WORKS,

WOBURN, Mass.

MANUFACTURERS OF

Italian and American

Marble Monuments

TABLETS, HEADSTONES,

TABLE TOPS,

SHELVES, &c.

Also Granite Monuments of all kinds.

All kinds of Granite Stone Work done, and especial attention given to fitting up Cemetery lots with granite stone.

Teeth, Teeth,

For $15, $20, and $25 a Set.

Teeth Filled. Teeth Extracted.

GAS OR ETHER ADMINISTERED.

W. F. STONE,

DENTIST,

25 WINTER STREET,

Over Chandler & Co.'s, Room 10,
6m40 BOSTON.

THE **BRYANT & STRATTON** BUSINESS COLLEGE AND NORMAL WRITING INSTITUTE, 366 WASHINGTON ST., BOSTON, MASS., offers a liberal and practical education in preparation for active business pursuits, and has acquired by its long standing and extensive connections, facilities for assisting graduates to positions of honor and trust, which cannot be equaled by any local institution. Pupils can register their names for Fall and Winter terms after Aug. 1st, and will be received *at any time* if there are vacancies. The Fall term of the "English Training School" of the above institution will commence Sept. 6th.

For further information address

H. E. HIBBARD,
e12t45 BOSTON, MASS.

Sewing achine For Sale.

A Weed Sewing Machine, good as new, and in complete order. Will be sold cheap. Call at the JOURNAL OFFICE.

DAVIS' PAIN KILLER,

Good for Man or Beast.

January 1st, 1869.

Wishing our patrons one and all

"A HAPPY NEW YEAR,"

And returning our thanks for liberal patronage in the past, we respectfully call the attention of the public generally to recent additions to our stock of

GROCERIES,

Flour and Grain,

CROCKERY,

Glass, China,

Earthern, Stone,

AND

Wooden Ware.

Just received, the largest and best assortment of

BASKETS,

From Two Quart to Two Bushel.

At Lower Prices

Than ever before offered.

Pure Coffee,

Fresh Ground every day.

STEARNS, BROWN & CO.

NEW

Meat & Vegetable

MARKET.

EDW. O. SOLES

Would announce to the inhabitants of Woburn that he has opened a new

Meat and Vegetable Market

On MAIN STREET,

WOBURN CENTER,

First door south of Woburn Bookstore

which has been fitted up in the best possible manner, where he will keep constantly on hand a large and varied assortment of

FRESH AND SALT MEATS

VEGETABLES and FRUITS,

IN THEIR SEASONS,

POULTRY,

DRIED & SMOKED MEATS

AND

HOME-MADE SAUSAGES

of the very best quality.

GAME FURNISHED TO ORDER

His new store is the best and largest in town, and he hopes by always supplying the *best* in his line, to secure a liberal share of patronage.

Goods delivered free of charge.

E. O. SOLES.

Floor Oil Cloths.

I HBVE JUST RECEIVED A LARGE LOT OF OIL CLOTHS, THAT ARE

THOROUGHLY SEASONED,

and those in want would do well to examine before purchasing.

W. Woodberry,

OPPOSITE COMMON

WOBURN,

Mass.

may 16

DR. S. STOCKING.

DENTAL SURGEON,

Continues to give his personal attention to the setting of Artificial Teeth on Gold, Silver, and Vulcanized Rubber. No work of this kind will be entrusted to ignorant boys or careless operators, to be indifferently executed. Every piece of work will be warranted to fit perfectly and be useful. The terms will be—Half cash at the time of finishing the work, and the balance when, by use, the work is thoroughly tested. Decayed teeth will also be faithfully filled, either with gold, silver, or other material, at a price one half less than is generally charged at the present day. Teeth extracted by the use of Gas or Sulphuric Ether.

Office, 19 Tremont Row, (up stairs) Boston.

April 19, 1869. 6m31

CALL and get a nice POCKET BOOK at GROSVENOR & CO.'S, 5 Wade Block.

Education for Farmers.—For information respecting the **Massachusetts Agricultural College** apply to
8m41 W. S. CLARK, President, Amherst.

DENTAL CARD.

BEAUTIFUL SETS OF

ARTIFICIAL TEETH,

INSERTED FOR $15 AND $20, BY

DR. C. T. LANG,

WINN STREET, WOBURN.

Call and see.

STRAW MATTINGS.

CHECKED AND PLAIN

MATTINGS,

IN ALL WIDTHS,

FOR SALE

AT THE LOWEST PRICES,

BY

W. WOODBERRY,

OPPOSITE COMMON,

WOBURN, MASS.

may16

JOHN G. COLE & CO.,

Painters & Glaziers,

Have removed their place of business to the new two-story building on

Bennett Street,

opposite the First Congregational Church.

Paper Hanging, White-washing and Coloring done in the best manner.

Also, Graining and Marbling.

Sashes and Blinds of every description furnished, and painted to order.

PAINTS, OIL and GLASS,

of the best quality constantly on hand.

Woburn, March 28, 1868.

Ayer's

Hair Vigor,

For restoring Gray Hair to its natural Vitality and Color.

A dressing which is at once agreeable, healthy, and effectual for preserving the hair. *Faded or gray hair is soon restored to its original color with the gloss and freshness of youth.* Thin hair is thickened, falling hair checked, and baldness often, though not always, cured by its use. Nothing can restore the hair where the follicles are destroyed, or the glands atrophied and decayed. But such as remain can be saved for usefulness by this application. Instead of fouling the hair with a pasty sediment; it will keep it clean and vigorous. Its occasional use will prevent the hair from turning gray or falling off, and consequently prevent baldness. Free from those deleterious substances which make some preparations dangerous and injurious to the hair, the Vigor can only benefit but not harm it. If wanted merely for a

HAIR DRESSING,

nothing else can be found so desirable. Containing neither oil nor dye, it does not soil white cambric, and yet lasts long on the hair, giving it a rich glossy lustre and a grateful perfume.

Prepared by Dr. J. C. Ayer & Co.,

PRACTICAL AND ANALYTICAL CHEMISTS,

LOWELL, MASS.

PRICE $1.00.

L. H. ALLEN,

FUNERAL AND FURNISHING

UNDERTAKER.

COFFIN WAREHOUSE,

Railroad st., near corner of Main,

WOBURN.

CASKETS and COFFINS of various Styles and prices. ROBES in great variety. Also, CATHOLIC HABITS, and every article necessary for the burial of the dead furnished at short notice.

The attention of the public of this and the neighboring towns is called to the fact that this is the only Coffin Manufactory in the vicinity, and goods are furnished here at less than Boston prices, and delivered free of charge within ten miles.

He likewise offers the new invention for preserving the bodies by cold air alone, without direct application of ice. When preserved by the cold air process, a glass reveals at any moment the features of the deceased, and the corpse will keep much longer than in the old way. I have a sufficient number of these preservers for Woburn and the neighboring towns.

Hearse with one or two horses, and Carriages furnished.

Residence, East Street, near Green. 29

New and Pretty

Paper Hangings,

AT

REDUCED PRICES.

SPARROW HORTON,

WOBURN BOOKSTORE.

ALL KINDS OF

SPECTACLES

On hand and fitted to suit all eyes. Also the

New Patent Eye-Glasses,

The best assortment ever offered in Woburn at

DODGE'S.

SOUTHMAYD'S

CHEWING CANDY.

$2.00 per Hundred.

Every particle of my manufacture is warranted free from every ingredient deleterious to health.

Corner of Tremont and Bromfield Sts.,

BOSTON. e12t51

Will Keep Constantly on Hand

THE

BEST QUALITIES

OF

Nut, Stove, Egg

And Furnace

COALS,

Eastern and Western

LUMBER,

Pine and Oak Wood.

All of which will be sold

As Low for Cash

As can be purchased elsewhere.

Carpenters purchasing or furnishing Frames and Building Materials, and all who wish an excellent quality of Coal, will do well to give us a call before purchasing elsewhere.

All orders promptly attended to.

Office, Main Street, nearly opposite the Depot.

J. E. Littlefield & Sons.

CAUTION,

TO FEMALES IN DELICATE HEALTH.

DR. DOW, Physician and Surgeon, No. 7 ENDICOTT ST., BOSTON, is consulted daily for all diseases incident to the female system. Prolapsis Uteri or Flour Albus, Suppression, and other menstrual derangements, are all treated on new pathological principals, and speedy relief guaranteed in a very few days. So invariaply certain is this new mode of treatment, that most opstinate complaints yield under it, and the afflicted person soon rejoices in perfect health.

Dr. Dow has no doubt had greater experience in the cure of the diseases of women than any other physician in Boston.

Boarding accomodations for patients who may wish to stay in Boston a few days undes his treatment.

Dr. Dow, since 1845, having confined his whole attention to an office practice for the cure of Private diseases and Female Complaints, acknowledges no superior in the United States.

N. B. All letters must contain one dollar, or they will not be answered.

Office hours from 8 A. M. to 9 P. M.

Boston, July 25, '69. 1y

COLTON'S SELECT FLAVORS,

DELICIOUS, strictly PURE, of the CHOICEST FRUITS.

Dr. J. G. Holland (Timothy Titcomb), Springfield, "They are the standard in all this vicinity."

Julius Sayer, Newport, R. I., the well known dealer in luxuries. "I have trebled my sales with them."

Grocers and druggists treble their sales with them.

Delevan House, Albany, N. Y. "I consider they have no superior, in richness and delicacy of flavor also in great strength."—CHAS. E. LELAND. 3m44

At wholesale by W. K. Lewis & Bro., Boston.

Josiah Hovey,

AUCTIONEER,

SURVEYOR & CONVEYANCER

OFFICE: MAIN STREET, WOBURN.

(Over A. Buckman's Shoe Store.)

Bonds, Deeds, Mortgages, Leases, &c., carefully made out. may16—tf

---

BOSTON AND LOWELL

And Nashua & Lowell, Wilton, Stony Brook Lowell & Lawrence, and Salem & Lowell Railroads.

ON AND AFTER MONDAY, May 17th, 1869, trains will leave BOSTON for—

Lowell, 7, 8†, 10.00 am, 12.00 m, 2.30, 4. 5, 6 p. m.
North Billerica, 7.00, 10, a m, 2.30, 5.00, p. m.
Billerica & Wilmington, 7, 10, 2.30, 5.
S. Wilmington, N. Woburn, 10 a m, 4.00, p m.
Woburn W. P., 7.00, 10.00, a.m., 2.30, 5.00 p m.
E. Woburn, 7.00, 8.00, 10 a m. 12.15, 3, 4, 5.15, 6.30, p. m.
Winchester, 6.45, 7.00, 8, 10, 11.30 a.m., 12.15, 2.30, 3, 4, 5.15, 6.10, 6.30, 7.30, 9.30* pm.
West Medford, 6.45, 10, 11.30 a. m., 12.15, 2.30, 3.00, 4, 5.15, 6.10, 6.30, 7.30, 9.30* p. m.
College Hill 6.45, 10.00, 11.30 a.m., 3, 5.15, 6.30, 7.30, 9.30* p. m.

The 10.00 am. Train from Boston stops at Milk Row, Somerville Centre, and College Hill Stations, to take passengers for Stations above Woburn W. Place.

TRAINS FOR BOSTON LEAVE.

Lowell 7. 7.30*, 9.30, a m, 12.15*, 2.15, 5-30*, 5.20 p. m.
North Billerica 7.09, 9.39 a m, 2.22, 5.41, p m.
Billerica 7.16, 9.46 a m, 2.29, 5.47 p m.
Wilmington at 7.26, 9.55 a m, 2.39, 5.55, p m.
South Wilmington 7.31 a m, 2.43 p m.
North Woburn 7.34 a m, 2.45 p m.
Woburn W. Place 7.39, am, 2.53, 6.04 pm.
East Woburn at 6-00, 7.49, 9, 10.25 am, 1.15, 2.54, 5.00, 6.50 p. m.
Winchester at 6.05, 7.05, 7.45, 9.05, 10-30 a m, 1.20, 3.00, 5.05, 6-55, 8.20, p m.
West Medford at 6.15, 7.15, 7.52, 9.15, 10 35 a m., 1.30, 3.07, 5.15, 7 00, 8.25 p m.
College Hill 6.19, 7.19, 9.19, 10.40 a.m., 1.33, 3.10, 5.1?, 7.05, 8 28 p. m.

*Or on arrival of trains from Nashua.
†Northern Depot.

The 7 a. m. train from Lowell stops at College Hill and Winter Hill, to leave passengers from stations above Woburn W. Place. Also stops at Mystic and Winter Hill for Boston passengers.

The 2.15 P. M. train from Lowell stops at College Hill, Somerville Centre, and Milk Row, to leave passengers from stations above Woburn W. Place.

A Theatre Train will leave Boston for Woburn Centre, Stoneham, and Way Stations on Wednesdays at 11.15 P. M.

Woburn Branch.

Trains for Woburn Centre, leave Boston 6.45, 7, 10, 11.30, a. m., 12.15, 3, 4, 5.15, 6.10, 6.20, 7.30, 9.30, * p. m.

Trains leave Woburn Centre for Boston, at 6.08, 7.00, 7-40, 9 10.25 a m, 1.15, 5.00, 6.50, 8.10‖ p. m.

*Wednesdays 11.15 and Saturdays at 10.30 p.m.
‖Wednesdays at 10.15, p. m.

Stoneham Branch.

The trains on this Road will leave Boston (from Lowell Railroad Depot) for Stoneham, at 8.00, A M, 2.15, 3, 4, 5-15, 6.30 P M.

Leave Stoneham for Boston at 5.49, and 7-39, 8.49, 10.15, A M, 1.00, 4-49, and 6.29, P M.

‡ A train will leave Boston for Stoneham on Wednesdays at 11.15 and Saturdays at 10.30 p. m.

¶ A train will leave Stoneham for Boston on Wednesdays at 10.05 and Saturdays at 8.05, p. m.

J. B. WINSLOW, Superintendent
B. L. and N. & L. R. R.

GEO. P. ROWELL & CO.

Advertisements forwarded to all Newspapers.
No advance charge on Publishers' prices.
All leading Newspapers kept on file.
Information as to Cost of Advertising furnished.
All orders receive careful attention.
Inquiries by Mail answered promptly.
Complete Printed Lists of Newspapers for sale.
Special lists prepared for Customers.
Advertisements Written and Notices secured.
Orders from Business Men especially solicited

40 PARK ROW, N.Y.

PARTICULAR attention paid to the preparing of PHYSICIAN'S PRESCRIPTIONS, from pure and selected materials, by experienced persons, at GROSVENOR & CO.'S, 5 Wade Block, Woburn.

Middlesex County Journal.

Devoted to the Local Interests of Woburn, Winchester, Stoneham, Reading, North Reading, Wakefield, Wilmington, Burlington and Lexington.

VOL. XIX : : No. 5. WOBURN, MASS., SATURDAY, OCTOBER 23, 1869. TWO DOLLARS A YEAR / SINGLE COPY 5 CENTS

GEO. H. HUTCHINGS, M. D.,

ECLECTIC

Physician and Surgeon,

Graduate of the Botanical Medical College of Philadelphia, and University of Medicine and Surgery of Pennsylvania; also, of the Eclectic Medical College of Cincinnati.

LUNGS, HUMORS, CANCERS, AND ALL CHRONIC DISEASES,

Have been treated with unprecedented success by him for the last ten years.

Dr. H. has been so successful in treating all diseases of the Throat and Lungs, such as Spitting of Blood, Coughs, Asthma, Difficulty of Breathing, Night Sweats, Wasting of the Flesh, that all who are suffering from any of these symptoms will do well to give him an early call. All diseases of the *Stomach and Liver*, such as Dyspepsia, Jaundice, Indigestion, Constipation, and these symptoms readily yield to his new modes of treatment.

Skin Diseases and Humors.

Salt Rheum, Scrofula, Erysipelas, &c., he eradicates from the Blood, and are not left to poison the whole system. Rheumatism, Neuralgia and Lameness, from whatever cause, are treated with success by him.

CATARRH,

Which if not arrested is sure to lead to consumption, is quickly and permanently cured by his popular remedies.

Particular attention paid to all diseases of Women and Children.

All remedial agents for the cure of diseases chosen from the vegetable kingdom.

Office and Residence Main Street,

(Opposite the High School.)

Office hours—12 M. to 2 P. M.; 5 to 9 P. M.

THOMAS R. CORBETT

CARPENTER AND BUILDER.

(Late of the firm of De Loria & Corbett,) would respectfully inform his friends in Woburn and vicinity that he has not retired from business, but proposes to continue the business as formerly. Grateful for favors in the past, he hopes to merit a continuance of public confidence and patronage. 23

A. B. COFFIN,

ATTORNEY and COUNSELLOR at LAW

No. 4 NILES BLOCK, BOSTON.

Entrance from Court Square and 33 School st.

CENTRAL HOUSE

Livery, Hack, and Boarding STABLE

MAIN STREET, WOBURN.

G. F. JONES, Proprietor

J. P. BARRETT,

CHURCH, PARLOR ORGANS, MELODEONS AND PIANOS

TUNED AND REPAIRED.

Also, Teacher of Music. Residence, Railroad Street, Woburn. july18—6m

MRS. E. L. WEBBER,

MUSIC TEACHER,

COURT STREET.

Woburn Nov. 9, 1867. 1y

M. ELLIS & CO.,

BUILDING MOVERS, STONE MASONS

AND CELLAR BUILDERS,

Park st., Rear of Baptist Church,

WOBURN.

Laborers furnished by the day. Having had an experience of twenty-five years in the Moving and cellar business, we guarantee to give good satisfaction.

The Best Furs.

SHUTE & SON,

175 WASHINGTON STREET,

BOSTON. 2m52

Everybody His Own Bookbinder.

EMERSON'S BINDER,

Better than the best, as Cheap as the Cheapest. The only Binder made equally good for Magazines, Sheet Music, Office and newspapers.

With this Binder magazines and papers are securely bound as received. When one volume is completed it may be removed and another commenced, or it will serve as a permanent binding.

Manufactured only by TRULL & CO., corner of Main and Union streets, (over E. Trull's Drug Store) Woburn Center, Mass.

Good Agents wanted. 26

Prang's Beautiful Chromos,

IN FRAMES TO UIT,

Selling very Cheap at

HORTON'S,

"WOBURN BOOKSTORE."

RONCO'S

HAIR DRESSING ROOMS.

The subscriber having purchased the fixtures of the Hair Dressing Rooms formerly occupied by Mr. A. B. Barrett, offers his services to the citizens of Woburn.

Hair Cutting,

Dressing and Dying,

Shaving and Shampooing,

Neatly and quickly done and satisfaction guranteed. A clean towel for each customer. Especial attention given to

Ladies and Children.

No pains will be spared to maintain the high reputation these rooms have so long held, and customers may rest assured that their comfort and convenience will at all times be carefully considered.

DAVID RONCO,

BANK BLOCK, MAIN STREET,

WOBURN. 3m44

Crow-K Sets.

ARROW GUNS,

Ring Toss, Needle Gun,

And all other Games for Ladie's and Gentlemen, old and young. SELLING LOW,

AT

HORTON'S BOOKSTORE,

WOBURN.

TO SPRAINS AND BRUISES,

Apply the Pain Killer.

YOU ALL

HAVE HEARD OF

HOOFLAND'S GERMAN BITTERS,

AND

HOOFLAND'S GERMAN TONIC,

Prepared by Dr. C. M. Jackson, Philadelphia. Their introduction into this country from Germany occurred in

1825.

They Cured Your Fathers and Mothers,

And will cure you and your children. They are entirely different from the many preparations now in the country called Bitters or Tonics. They are not tavern preparations, or anything like them; but good, honest, reliable medicines. They are

H

The greatest known remedies for

Liver Complaint, Dyspepsia, Nervous Debility, Jaundice, Diseases of the Kidneys, ERUPTIONS OF THE SKIN,

and all Diseases arising from a Disordered Liver, Stomach, or

IMPURITY OF THE BLOOD.

Constipation, Flatulence, Inward Piles, Fulness of Blood to the Head, Acidity of the Stomach, Nausea, Heart-burn, Disgust for Food, Fulness or Weight in the Stomach, Sour Eructations, Sinking or Fluttering at the Pit of the Stomach, Swimming of the Head, Hurried or Difficult Breathing, Fluttering at the Heart, Choking or Suffocating Sen-

O

sations when in a Lying Posture, Dimness of Vision, Dots or Webs before the Sight, Dull Pain in the Head, Deficiency of Perspiration, Yellowness of the Skin and Eyes, Pain in the Side, Back, Chest, Limbs, etc., Sudden Flushes of Heat, Burning in the Flesh, Constant Imaginings of Evil and Great Depression of Spirits.

All these indicate disease of the Liver or Digestive Organs, combined with impure blood.

Hoofland's German Bitters

is entirely vegetable, and contains no liquor. It is a compound of Fluid Extracts. The Roots, Herbs, and Barks from which these Extracts are made, are gathered in Germany. All the Medical virtues are extracted from them by a scientific chemist. These extracts are then forwarded to this country to be used expressly for the manufacture of these Bitters. There is no alcoholic substance of any kind used in compounding the Bitters, hence it is the only Bitters that can be used in cases where alcoholic stimulants are not advisable.

O

Hoofland's German Tonic

is a combination of all the ingredients of the Bitters, with PURE Santa Cruz Rum, Orange, etc. It is used for the same diseases as the Bitters, in cases where some pure alcoholic stimulus is required. You will bear in mind that these remedies are entirely different from any others advertised for the cure of the diseases named, these being scientific preparations of medicinal extracts, while the others are mere decoctions of rum in some form. The TONIC is decidedly one of the most pleasant and agreeable remedies ever offered to the public. Its taste is exquisite. It is a pleasure to take it, while its life-giving, exhilarating, and medicinal qualities have caused it to be known as the greatest of all tonics.

DEBILITY.

There is no medicine equal to Hoofland's German Bitters or Tonic in cases of Debility. They impart a tone and vigor to the whole system, strenghen the appetite, cause an enjoyment of the food, enable the stomach to digest it, purify the blood, give a good,

F

sound, healthy complexion, eradicate the yellow tinge from the eye, impart a bloom to the cheeks, and change the patient from a short-breathed, emaciated, weak, and nervous invalid, to a full-faced, stout, and vigorous person.

Weak and Delicate Children are made strong by using the Bitters or Tonic.

These remedies are the best

Blood Purifiers

ever known, and will cure all diseases resulting from bad blood. Keep your blood pure; keep your Liver in order; keep your digestive organs in a sound, healthy condition, by the use of these remedies, and no disease will ever assail you. The best men in the country recommend them. If years of honest reputation go for anything you must try these preparations.

TESTIMONY

Like the following was never before offered in behalf

L

of any medicinal preparation:

HON. GEORGE W. WOODWARD,

Chief Justice of the Supreme Court of Pennsylvania, writes:

PHILADELPHIA, March 16, 1867.

I find "Hoofland's German Bitters" is a good tonic, useful in diseases of the digestive organs, and of great benefit in cases of debility, and want of nervous action in the system. Yours truly,

GEO. W. WOODWARD.

HON. JAMES THOMPSON,

Justice of the Supreme Court of Pennsylvania.

PHILADELPHIA, April 28, 1866.

I consider "Hoofland's German Bitters" a valuable medicine in cases of attacks of Indigestion or Dyspepsia. I can certify this from my experience of it.

Yours, with respect, JAMES THOMPSON.

A

HON. GEORGE SHARSWOOD,

Justice of the Supreme Court of Pennsylvania.

PHILADELPHIA, June 1, 1868.

I have found by experience that "Hoofland's German Bitters" is a very good tonic, relieving dyspeptic symptoms almost directly.

GEORGE SHARSWOOD.

HON. WM. F. ROGERS,

Mayor of the city of Buffalo, N. Y.

MAYOR'S OFFICE, BUFFALO, June 22, 1869.

I have used "Hoofland's German Bitters and Tonic" in my family during the past year, and can recommend them as an excellent tonic, imparting tone and vigor to the system. Their use has been productive of decidedly beneficial effects. WM. F. ROGERS.

HON. JAMES M. WOOD,

Ex-Mayor of Williamsport, Pa.

I take great pleasure in recommending "Hoofland's German Tonic" to any one who may be afflicted with

N

Dyspepsia. I had the Dyspepsia so badly it was impossible to keep any food on my stomach, and I became so weak as not to be able to walk half a mile. Two bottles of Tonic effected a perfect cure.

JAMES M. WOOD.

CAUTION.

Hoofland's German remedies are counterfeited. The genuine have the signature of **C. M. Jackson** on the front of the outside wrapper of each bottle, and the name of the article blown in each bottle. All others are counterfeit.

Price of the Bitters, $1,00 per bottle; Or, a half dozen for $5,00.
Price of the Tonic, $1,50 per bottle; Or, a half dozen for $7,50.
The Tonic is put up in quart bottles.

Recollect that it is Dr. Hoofland's German Remedies that are so universally used and so highly recommended; and do not allow the druggists to induce you

D

to take anything else that he may say is just as good, because he makes a larger profit on it. These remedies will be sent by express to any locality upon application to the

PRINCIPAL OFFICE,

AT THE GERMAN MEDICINE STORE,

No. 631 ARCH STREET, Philadelphia.

CHAS. M. EVANS, Proprietor.

(Formerly C. M. Jackson & Co.)

These remedies are for sale by Druggists, Storekeepers, and Medicine Dealers, everywhere.

☞ Do not forget to examine well the article you buy, in order to get the genuine

[illegible] J. A. Grosvenor & Co., George S. Dodge, and Elbridge Trull. In Stone[illegible] D. F. G. Durkee and Horace Goodrick.

THE BOY MAGICIAN;

OR

The Secret of the Sea.

CHAPTER I.

THE PRISONER OF MID-OCEAN.

Late one summer afternoon, a dozen years ago, a solitary white man stood before an idolatrous temple on an island in the South Pacific.

He was of middle age, tall, thin, and gaunt, with rugged features and sorrowful eyes, and with every sign of goodness and intelligence.

Beside him was a grim stone idiot, in grotesque human form, more than twice as tall as himself, which he had just finished, as was indicated by the mallet and chisel in his hands.

"It is done," he muttered. "And these heathen little suspect that I have cut my name and story into the base of this idiot."

He ran his eye rapidly over the inscription in question. It was as follows:

"The 8th of May, 1852, I David Lester, of the firm of Lester & Nichols, of Norfolk, Virginia, sailed as a passenger from Charleston to Hong Kong, *via* Cape Horn, in the ship 'Hecla.' A cyclone struck us in mid-ocean, the ship foundered, and we took to the boats, which all filled, with the exception of the one I was in. After drifting several days, during which my companions perished, I reached this island. The idolatrous inhabitants made me a slave in their temple, and for more than four years I have been doing menial offices and carving images. I have been chained every night, and watched continually by day, but have nevertheless made three attempts at escape and shall soon make another—doubtless my last, as I am resolved to succeed or die, preferring death to a longer captivity. I therefore write these words upon this idol, praying any one who may see them to report my fate, if possible, to my family, at Norfolk, Va. Finished this inscription this 7th day of July, 1857."

For several minutes the prisoner contemplated these lines in silence, and then aroused himself, looking warily around.

"Three times I have tried to escape in a canoe" he muttered, "and every time I was caught and visited with tortures. To be caught again in such an attempt will be certain death. Yet I will risk all the first opportunity that offers. This longing for freedom and my family is becoming a positive madness. Oh, my God! what is that?"

He gazed in perfect stupefaction to the eastward, far out upon the ocean.

There, miles and leagues away, was a ship, her white sails gleaming as she lay becalmed upon the waters.

"A ship! a ship!" cried Lester, sobberingly. "At last, oh Heaven! At last my prayer is answered!"

THE PRISONER'S HOME.

On the east bank of the Elizabeth rivrr, just out of Norfolk, and overlooking Hampton Roads, stood a beautiful cottage, the home of the wife and daughter of David Lester, the prisoner of the lone island in the far Pacific.

Near the close of a lovely afternoon in May, Mrs. Lester and her daughter sat together upon their front verandah.

The mother was a lovely, sweet-faced sad eyed woman of two and thirty years.

The daughter Amy Lester, not yet fifteen, was a strange compound of child and woman.

"You are thinking of father, dear mother?" murmured the maiden, as she marked the lady's longing gaze.

"Yes, child. Your father, my husband; where is he?" Somewhere under the sea waves, wrecked on a desert island, or languishing on a hostile shore? It is five years since he left us on that fatal voyage to China. My reason assures me that he is dead; yet, Amy, I can only think of him as living."

"It is so with me, mother," said Amy, with a tremulous quiver of her lips. "I dream often that he is living—that he is coming home!"

"We need him in a hundred ways," said Mrs. Lester sighing. "If anything were to happen to me, Amy, I shudder to think what would become of you. You have been brought up in luxury, and would feel keenly any change to poverty."

"Are we not rich, then, mother?" asked Amy, in surprise.

"I supposed so, dear, until three years ago," replied the mother sadly.

"Your father was a merchant and ship-owner, a partner of Colonel Nichols. But two years ago Colonel Nichols informed me that the outstanding debts of the firm more than balanced the assets; in short, Amy, that he was on the verge of bankrupcy, his fortune and ours alike wrecked!"

"I don't like Colonel Nichols!" said Amy, thoughtfully. "If he lost all his money with ours, how does he live in such grand style? To whom do his ships and great house belong?"

"To his nephew, Ally Bell. Colonel Nichols is Ally's guardian. The Colonel has nothing of his own, excepting a farm or two up country which were not risked in the business."

Amy contracted her little brows reflectively, and was about to reply, when the garden gate was swung on its hinges, and a boyish figure came lightly up the walk.

"It's Ally, mother—it's Ally Bell!" exclaimed Amy, all smiles and blushes. I'll bring him to you."

The young girl ran lightly down the verandah steps and met the new-comer, linking her arm in his and drawing him gently toward the house.

He was a lad of seventeen, an orphan, the nephew and ward of Colonel Nichols. Bright and gay and handsome, Ally Bell was also impetuous, ardent, and intelligent—one of these noble, manly boys who mature early into grand and noble men. Boy as he was, he loved Amy Lester with a pure and chivalrous love, which bade fair to deepen in time into great love of his life.

He was the bearer of a letter from his uncle to Mrs. Lester, and having delivered it, he strolled with Amy down the wide garden walks into the cool shadows of a grove at the bottom of the garden.

"I've been expecting you this good while, Ally," said Amy with charming frankness. "I thought you would be down here to try those scientific experiments to-day."

"We'll try them to-night. I'm getting along finely in my chemistry, Amy. I like it best of all my studies."

"I am sure you do," said Amy, earnestly. "You are the nicest boy I ever saw."

Ally Bell laughed aloud. Amy's child-like simplicity and outspoken truthfulness were her great charm in his eyes

"The sight of that brig yonder," said Ally, "reminds me that I promised to meet Colonel Nichols on board of it directly after I delivered that letter to your mother. I must go now, but you may expect me as soon as it's dark."

He clasped her in his arms and kissed her.

For a minute the youthful lovers stood at the garden gate, toward which they had slowly walked and here they parted soberly—Ally to go down to the brig where he had engaged to meet his uncle, and Amy to return to her mother.

She found Mrs. Lester, the opened letter in her lap, silent and motionless as a statue, her attitude that of profound despair.

"What is it, mother?" cried Amy in wild alarm, springing to her side.

Mrs. Lester looked at her daughter with a woe-stricken face.

"Oh, Amy!" she cried, turning to that brave, childish heart for strength and comfort. "Colonel Nichols writes me that we are beggars. He reminds me that he has asked me three several times to marry him. And, Amy, he says he knows your father to be dead, and he offers himself to me for the last time. He reminds me of my ill health, of your youth and helplessness. And he says"—and Mrs. Lester's voice broke down in a tempest of sobs—"that on the one hand he offers me wealth, comfort, and happiness, on the other poverty and sorrow. If I refuse him he swears to turn us out of our house to-morrow."

"Oh, mother!" exclaimed Amy, with a sharp cry, as she hid her face in her mother's bosom.

CHAPTER II.

ALLY ENTRAPPED

Before Ally Bell reached the brig lying at the wharf, his Uncle, Colonel Nichols, had been there and arranged with the Captain, who went by the name of Hiley, to carry Alley off to China, for which service the Colonel promised to give the Captain the brig and ten thousand dollars, *in case the boy never came back*. Hiley was a murderer, whose real name was Sprouls, and Colonel Nichols knew it. And Colonel Nichols had robbed Mrs. Lester, and now wanted to rob his nephew and have him murdered, and Hiley knew that, and resolved that Ally Bell should never see Norfolk again.

"Where is the lad?" he asked, as he and Colonel Nichols finished drinking success to their nefarious schemes, to which the Colonel replied:

"He should be here at this very moment. Ah, I hear his step on deck now! Here he comes!"

Even as he spoke, Ally Bell came hurrying into the cabin, his face flushed with pleasurable excitement.

"I'm just in time to see you off, Captain Hiley," he said, not noticing the guilty looks of the conspirators. "The wind is fair, and the crew anxious. A good voyage to you, Captain. Bring me some rare shells when you return. They are for a little girl's cabinet, and must be pretty."

"Aye, aye, Mr. Allen," responded the captain, heartily. "Didn't you see my collection of shells in yonder state-room? No? You are welcome to your choice of them all, sir."

He advanced and flung open the state-room door.

Ally bent forward and looked in.

With a quick thrust, Hiley pushed him into the little room and hurriedly locked the door.

With an exultant smile Colonel Nichols said adieu, and went ashore.

The next minute the hurried trampling of feet was blended with the songs of the stout seamen, as the brig moved slowly from the wharf toward the sea.

Ally's first thought, on finding himself shut up in Captain Hiley's state-room, was that the two men were joking—merely intending to scare him a little, and then let him out; but he soon discovered that the *Quickstep*—the brig was so named—had left her wharf, and was standing down the Elizabeth river.

The truth flashed upon him.

"I see it all!" he cried, leaping to his feet. "Hiley is taking me to sea with him! Captain Hiley!" he shouted, pounding on the wall, "open the door this minute! Let me out, or it will be bad for you!"

No reply was made to him—no attention paid to his cries.

He saw that he was fast, and was stunned by the knowledge of his situation.

CHAPTER III.

LESTER ESCAPES AND HEARS FROM HOME.

We left David Lester on his lonely island, planning his escape, with a ship in sight from the elevated point where he was at work. He waited till night and until a priest of the idolatrous temple came to chain him in his dungeon, where they nightly confined him; and then suddenly leaping upon the priest, he bore him to the floor, chained and gagged him, disguised himself in his priestly robes, stained his face brown with dirt, went to the shore where the canoes were lying, entered one of them, and paddled out to sea in the direction in which he had seen the ship.

He paddled for hours with all his strength, and had gone so far that the lights of the island could not be seen, and yet no ship had been found; and now the wind was rising and a storm was threatening.

"Oh, God! Am I forsaken?" he cried, in an awful anguish, seized with a fear that the wind would take the ship from him. "Must I perish here?"

At that moment when hope was dying, he beheld a sight that turned all his wild woe into yet wilder ecstacy.

There, to the northward, was the ship, standing directly towards him, with all sails set to catch the rising breeze, and not half a mile away.

"Yes, there she is!" he shouted. "She is coming this way. I am saved—saved!"

He raised his arms to heaven in a mute thanksgiving and sobbed aloud, the glad tears streaming down his worn and haggard cheeks.

The ship came nearer and nearer.

He redoubled his wild shouts, his heart and soul in his voice.

An answering cry came suddenly from the ship's deck, and she drew steadily nearer, swerved from her course slightly, and a rope was thrown from her deck, falling into his canoe.

He seized the rope in desperate eagerness, and a group of sailors leaning over the ship's side drew him aboard.

In an instant more the ship had resumed her course, and was moving in stately fashion before the breeze.

"Safe at last!" murmured Lester, leaning against the bulwarks, weak and nerveless as an infant. "Oh, the gladness of this hour!"

Poor man! He did not dream at that moment that his adverse fate was even then relentlessly closing around him; that he was on one of his own ships—the *Cyclone;* that that ship was commanded by a bitter foe in league with Colonel Nichols, who, on recognizing him, would without remorse consign him again to the mercies of the Pacific in his Indian canoe.

On inquiry Lester learned that the vessel was the *Cyclone*, and in the light of the cabin lamp recognized her Captain. Tearing off his priestly robe, and wiping the stain from his face with its coarse folds, he exclaimed:

"Captain Sales, don't you know me?"

"David Lester!" cried the Captain, turning ashy pale, and grasping his stationary seat as though he had received a shock.

Lester wiped his brows and sat down, the Captain taking a seat opposite him. He had so much to ask, that his emotions choked his utterance, and prevented him from observing the look of deadly hatred with which the Captain regarded him. But he finally plied his questions fast, and learned that his wife yet lived, that his daughter Amy had grown into a lovely girl, and that both wife and daughter had long mourned him as dead. He also learned of his wife's poverty.

"Colonel Nichols settled up the firm affairs," said the Captain reservedly, "and there was nothing left for Mrs. Lester. She has been living on his bounty these two or three years! When your interest in this ship was sold, I bought it. The Colonel owns the other half!"

"But this is a base fraud!" exclaimed Lester. "The Colonel has been untrue to the trust I reposed in him. I have had suspicions of his integrity during my long exile, but I have never dared to entertain them. I'll make matters straight on my return. I can prove my claims, and bring to justice the dastardly villain! My poor Margaret!" and he groaned.

Lester's threat concerning Nichols seemed to stir up all the malice of the Captain's nature. He beheld his interest in the ship, fraudulently acquired, threatened, and, he hated still more the lawfal owner whose right in the *Cyclone* he had usurped.

"If report speaks truly," he said, "Mrs. Lester need not be called 'poor.' Colonel Nichols has long been paying her attentions, and when I left port, five months ago, the story was that they were engaged. The Colonel told me himself that he loved her and meant to marry her. No doubt by this time they are married."

This cruel thrust struck home to the poor husband's heart, and uttering a great cry, he fell forward with his face upon the table, while the Captain regarded him with a look of mingled hatred and exultation.

Leaving his victim thus stunned, Captain Sales went on deck, and seeing that a storm was rising, and thinking the time favorable for getting rid of Lester, he informed the crew that the strange man in the cabin was an insane creature, whom it would be unsafe to keep on board, and easily convinced them that it was their duty, as they valued their own lives, to set him adrift again. He then went below, called Lester on deck, and at once set him adrift in a well provisioned boat, notwithstanding the wretched man's piteous appeals for mercy. The *Cyclone* then sailed on, and Lester's boat was soon lost sight of in the darkness. A short time afterward the storm broke furiously, and Captain Sales rubbed his hands as he thought of the certain fate of the poor waif whom he had so recently exposed to its power.

But the storm was of short duration; Lester's boat outrode it; and the next day he succeeded in reaching the Cloud Islands. His fame as an image carver had preceded him, and the chief of the Cloud Islands, who was named Lanoti, at once compelled him to go to work on an idol, informing him that he should spend the remainder of his life in that odious service. The unhappy man was driven to despair by this terrible announcement. He toiled day after day, and night after night he planned to escape. But all his plannings were in vain, as he was heavily ironed, and closely guarded at night. But finally, after months of disappointment, when the attention of his guards was attracted elsewhere by the ceremonies of a feast, he succeeded in eluding their vigilance, and getting rid of his irons he escaped from the guard-house, and dashed wildly toward the sheltering obscurity of a thick forest, which he reached in safety, but not before his flight had been discovered, and scores of the islanders had started in pursuit of him.

An overruling Providence had so ordered it that, a short time before Lester's escape, Ally Bell had been left by Captain Hiley on an uninhabited island, within sight of the group on which Lester then was. Ally had been drugged by Captain Hiley, and while in a deep sleep had been left on the island, with his chest, a basket of provisions, and a full set of tools.

The boy on awaking, and finding himself thus left alone in the vast Pacific Ocean, was crushed by a sense of his calamity. But he was a brave lad, and he soon rallied, and set at work to make the best of his case. He built himself a hut, and having a lot of fireworks in his chest, he arranged them so that he could play them off with effect, in case any savages from the neighboring islands should come to molest him. His knowledge of chemistry and of fireworks, and his skill as a ventriloquist, was so great that he had acquired the title of "The Boy Magician," which title he determined to make good in case any savage visitors should attempt to work him mischief. He had been in his new home but a few days when he saw a fleet of canoes and sail-boats approaching his island, and hastily getting his fireworks in perfect order, he calmly awaited the arrival of the painted barbarians, whom he could already distinguish eagerly gazing at his cabin.

CHAPTER IV.

THE MOST FIENDISH PLOT OF ALL.

The summer slipped away, and September was drawing to its close.

One morning late in the month, Colonel Nichols sat in his office, idly drumming on his desk with his fingers, an expression of satisfaction on his features.

He had been persecuting Mrs. Lester with his attentions, which she had disdainfully repulsed. He had also conceived a vehement desire to avenge himself on her daughter Amy, who, believing that Ally had been sent off by Colonel Nichols, had been a constant thorn in his side for months.

"Well," he muttered, with a long-drawn breath, "I finished closing up my affairs yesterday. What is to be my next move? I can leave Norfolk at any time. It might not be a bad idea to take Mrs. Lester and Amy to my Cape Henry house. People begin to look on Mrs. Lester as an injured saint?"

He frowned darkly, as if unpleasant memories were recurring to him.

At this moment there sounded a heavy, uneven tread in the outer office. The clerks had all been discharged within the month, and there was no business doing. Nichols, therefore, did not stir from his seat, nor trouble himself to inquire the business of the intruder.

The heavy tread approached the inner office, the door opened, and a man looked in.

Nichols saw him, and sprang to his feet in astonishment.

"Captain Sales!" he ejaculated. "It can't be possible! Come in! Come right in!"

The man entered, closing the door behind him.

It was indeed Captain Sales, of the ship *Cyclone*—the same man who had so inhumanly set David Lester adrift in the South Pacific in the very teeth, as he had supposed, of a terrific tempest!"

The two men—fitting companions—shook hands heartily.

"When did you arrive, Captain?" demanded Nichols, proffering a chair. "This is a surprise! I wasn't expecting you this month!"

"I suppose not," said Sales seating himself. "I ran into the Roads this very morning, and cast anchor not an hour ago. I concluded you didn't see me, since you didn't come off. We had a gale all the way home that blew us right along. Never made a better voyage out and in."

Nichols went to a closet cupboard, and brought out a bottle of brandy and a tumbler.

"Have a drink," he said filling the glass. "How about your trading business? Seems to me you didn't stay long enough to do well."

"Well, I haven't done so well as usual Colonel, that's a fact," replied Sales, between swallows of the liquor. "But I've got something of more importance to you than a thousand dollars more or less, Colonel."

"And what is that?" demanded Nichols.

Sales tossed off the remainder of the brandy, and set the glass down heavily as he responded:

"It's a piece of news that will come hard to you, Colonel. David Lester is alive."

"*Alive!*"

Nichols reeled as if a bullet had entered his heart. His complexion turned livid.

"Alive!" he repeated in a shrill cutting whisper. "He has come back? He is in Norfolk?"

He looked around him wildly as if seeking an avenue of escape.

"No, Colonel, he is not here. He boarded us just after a calm in the South Pacific. I saw him face to face, heard him tell how the vessel he went out in had been lost in a cyclone, and how he alone remained alive to tell the tale."

"And you brought him back?" cried Nichols, in that shrill, incisive whisper, putting his livid, scared face close to that of Sales, and fairly starting the latter by the glance of evil meaning that shot from his bloodshot eyes. "You let him live—you, who will lose by his life and gain by his death?"

A regretful expression crossed the face of Captain Sales.

"If I did, I didn't mean to!" he exclaimed. "The fact is, Colonel, I meant to dispose of him in the quickest manner. I thought there was a big storm coming, so I set him adrift in an open boat. The storm blew over, and Lester, I am sure, made for the nearest islands. He was in a frail boat, the poorest of the lot, and I allowed him only a small allowance of provisions."

"Then he may be alive now on one of those Pacific islands!" ejaculated Nichols. "And he may be picked up by a vessel at any time, and come back to ruin me. I was sure he was dead. Tell me his story as he told it to you."

Sales complied with the order, while Col. Nichols paced the floor with hurried steps.

"Yes, he must have gone back to the island he escaped from, or to some neighboring island," cried Nichols, when his confederate had concluded. "What a cursed fatality seems to pursue me! Sales, Lester is liable to come back, as I said before at any time. His return would be my ruin. I tell you, he added, excitedly, I have done things for which he could send me to state-prison. I should have to fly with the officers of justice on my track, and I should never dare return to claim my nephew's fortune. Sales, Lester must not come back! He shall not come back!"

"And how are we going to prevent it?" asked Sales. "No doubt he went back to the Island in the Sea, and was set to idol-carving again; but he may escape again, or a friendly ship may rescue him or some chance set him free—"

"But there shall not!" interrupted Nichols, with increasing agitation. "Is the *Cyclone* sea-worthy?"

"Yes, Colonel. She's in splendid order. Could be got ready to go to sea at an hour's notice, if she were provisioned."

"Provision her at once. See to everything. She must be off within twenty-four hours. I am going in search of David Lester."

"What, to rescue him?"

"No," hissed Nichols; to destroy him."

He continued his walk with increasing violence.

"And I will not go alone; Margaret Lester and her daughter shall go with me! If I succeed, and Lester perishes, his wife shall become mine. If I fail," and his eyes gleamed luridly, "and I arrive out there, to find that he has been rescued, I shall hold his wife and child as hostages, and demand my safety as the price of their freedom."

"I'm in with you, Colonel," said Sales admiringly. "And what is more, I can keep every one of the crew by being a little liberal with them."

"Then go to work immediately. Set the men to unloading. Provision the ship, and be sure to provide wine and dainty stores for the woman and girl. I will send aboard furniture for three state-rooms, and one of my servants to set them in order. The servant will accompany us, to cook for and wait on the ladies. You understand?"

"Yes; but how are we to get the ladies aboard?"

"They must be taken aboard to-night, and we must slip out of the Roads in the darkness that comes before daylight. You and I will go up to Mrs. Lester's cottage, soon after dark, and gain an entrance into the house. The rest will be easy."

This programme, with amplifications, was resolved upon. Nichols provided his confederate with the necessary funds, and they separated—Sales to return to the ship, and Nichols to make certain purchases, and to send his servant down to the *Cyclone*.

They did not meet again until evening.

The shadows were falling thickly when the two stealthily approached the cottage of Mrs. Lester, and as stealthily entered her garden, approaching the house while keeping in the shadow of the trees.

Mrs. Lester and Amy were in the parlor, the windows of which were wide open, the security of months having restored Mrs. Lester's former confidence. The two men could see the elder lady seated in her arm-chair, and the young girl, dressed in white, at the piano, upon which she was softly playing, accompanying the instrument with her voice.

The room was not lighted, both mother and daughter loving the gray twilight shadows.

On the steps of the kitchen porch, the colored serving-woman was sitting, and in the garden old Nicholas Collins and his wife were holding a lively discussion on some domestic question.

"Now is our time!" exclaimed Nichols, in a whisper. "Got the woolen socks over your boots? Good! Come along softly. I know Mrs. Lester's room, and the girl's adjoins it. Old Collins sleeps in the rear part. Now for it!"

The confederates softly mounted the steps of the verandah, entered the unlighted hall, and stole up stairs, unheard and unseen. The next moment they had secreted themselves in the closet adjoining Mrs. Lester's room, and were ready for the execution of their vallianous project. The New York Ledger containing the continuation of this story is for sale at all the bookstores and news depots. Ask for the number dated October 30, and in it, you will get the next installment. The Ledger has the best stories of any paper in the world.

A Beautiful Passage.

J. L. Motley, in an address before the New York Historical Society, made use of the following language:

"Artesian wells are sunk through the sod of the prairies, through the loam, through the gravel, through the hard-pan, which is almost granite, until at last 1,000 or 1,500 feet beneath the suface, the hand of man reveals a dark and rapid river coursing through those solitary sunless depths, at a speed of ten miles per hour, swifter than the Ohio, Mississippi or Hudson, or any of the bountiful and imperial streams of this country, flowing as they do through picturesque mountain scenery, stately forest or enameled meadow, amid towered cities and cultivated fields. And when the shaft has reached that imprisoned river, and the rent for the first time has been made through its dungeon wall, the waters, remembering the august source on far distant mountain tops, whence ages ago they fell, leap upward to the light with terrible energy, rising in an instant far above the surface of the earth, and pouring forth their healthful and fertilizing current to delight and refresh mankind. And even with such an awakening are we gladdened when half-forgotten human ity bursts forth from time to time out of the depths in which it has pursued its joyless, sunless course, moaning and murmuring through long centuries, but never quite forgetting its divine and distant origin. Such was the upward movement out of intellectual thraldom which we call the Reformation, when the shaft of Luther struck the captive stream; such an awakening, but a more significant and hopeful one, has been heralded for this whole Republic, East and West, North and South, and for all humanity, by the triumph of the right in the recent four years' conflict in which all have been the conquerors."

A drunken man, after trying in vain to keep on the sidewalk, was heard to exclaim as he headed to the middle of the road, "There now; go in the street, if you want to!"

Mourn not that you are weak and humble. The gentle breeze is better than the hurricane, the cheerful fire of the hearthstone than the conflagration.

Libby prison is now a sumae and bone grindery.

Half the truth may be a lie in the absence of the other half.

Middlesex County Journal

H. C. GRAY, EDITOR AND PROPRIETOR.

SATURDAY, OCT. 23, 1869.

Councilor and Senator.

Woburn has been honored by the selection of two of her citizens as candidates for the offices of Councilor and Senator. Hon. J. B. Winn, the candidate for Councilor, is well and favorably known in this vicinity as an extensive leather manufacturer, and the head of the firm of J. B. Winn & Co. His reputation as a business man is well established, and he is President of the First National Bank of Woburn, and also of the banking institution known as the Woburn Agricultural and Mechanics' Association. He is largely interested in the public business enterprises of the town, and many improvements have been forwarded through his investments. His character for liberality is quite as determined as his business reputation. The Town Library was the result of his generosity, the donation by him of $300, on condition that the town would appropriate an equal amount, being the starting-point of that institution, which has come to be of priceless value to our citizens. During the war he advanced large sums of money for recruiting purposes, relying upon subsequent votes of the town and legislative acts for reimbursement. He is a prominent member of the Unitarian church, and not only contributes largely to its support, but his name is often found among the donors to churches of other denominations. He is a past commander of the Woburn Mechanic Phalanx, and has often been called to hold local offices in town. In 1854 he was a member of the Constitutional Convention. A Freesoiler in the days of that organization, he became a Republican at the inception of the new party, and has supported its measures ever since. The district is so strongly Republican that the nomination is nearly equivalent to an election, and we have no doubt that Gov. Claflin's Council will find a worthy associate in the member from Woburn, Hon. J. B. Winn.

Hon. J. G. Pollard, though not so old a resident of Woburn, is no less favorably known. He is a business man of experience and ability, and is a partner in the firm of S. O. Pollard & Co., large manufacturers of leather in Woburn. Always a Republican, he has been an active member of that vigorous and progressive party. He has represented the town in the Legislature during three successive terms, during which time he held important positions on the House Committees, at one time being chairman of the Committee on Mercantile Affairs. He was a member of the Senate in the last Legislature, and was on the Joint Committee on Mercantile Affairs. His course in the Senate was alike honorable to himself and satisfactory to his constituents. His re-nomination is not only in accordance with custom, but is a deserving tribute to his sterling qualities, as a Republican of untarnished record and a Senator of conceded ability. On the subjects likely to come before the Senate he undoubtedly represents the sentiments of his District, and the Republicans of the Sixth Middlesex should, and probably will, return him with a handsome majority.

Woburn, as we before remarked, has been honored in these selections, and every Republican in the town should see to it that Woburn gives these gentlemen a handsome support.

Mr. Colfax's speech to the Mormons is one of the most refreshing bits of eloquence from the lips of an American political man that we have read for many a year. It is quite contrary to custom for an official personage to go into a public meeting and tell his hearers that they ought to be ashamed of themselves; but this is just what Mr. Colfax did, and we presume the Mormons never before in their lives heard the iniquity of their system so plainly denounced. The speech was certainly, in the Mormon view, not such an one "as becomes genteel good manners," but it appears to have been heard respectfully, and perhaps it may do the people of Salt Lake some good. At any rate, its example will be good for the public speakers generally of the United States.

The Republicans of the Seventh Congressional District, met at Concord on Thursday, to nominate a successor to Hon. George S. Boutwell. Hon. Henry Wilson was a delegate from Natick, and presided. There were 112 voters in the Convention, and on the informal ballot, George M. Brooks, of Concord, had 42, Dr. J. C. Ayer, of Lowell, 27, and Mr. Marshal, of Newton, 13. On the formal Mr. Brooks received 69 votes, and his nomination was made unanimous. Mr. Brooks accepted the nomination in a short speech.

APPLETONS' ILLUSTRATED ALMANAC FOR 1870 has just come to hand. The colored cover is one of the most beautiful things of the kind we have seen, and the work itself, with its numerous beautifully-engraved illustrations is a model of elegance. It is edited by Miss Susan Fenimore Cooper, and contains, in addition to the calenders, astronomical tables, etc., a large amount of delightful reading. Thirty cents is the very low price of this elegant volume, which, remitted to D. Appleton & Co. New York, will secure a copy by return mail, post-paid.

The Governor and Council have appointed Thursday, Nov. 18, as a day of Thanksgiving. This is the day designated by President Grant to be observed as a day of national Thanksgiving.

The Pope hears the paper read two hours a day.

THE NEWS OF HOME.

Woburn.

Good apples are selling for $5 a barrel, and the best for $6.

An account of our Pilgrimage to Plymouth will appear next week.

A Thespian exhibition is under way, and some of our local comedians will ere long strut upon the mimic stage, and "hold as 'twere the mirror up to nature."

G. R. Gage & Co. have a good line of gents' furnishing goods, among which are some very nice neckties which our young men will do well to examine.

The Democratic Senatorial Convention for the Sixth Middlesex District, will be held on Saturday, at the Town Hall in Woburn, at 2 o'clock P. M.

Persons of lively imagination and defective memory should be guarded in their expressions, as they are apt to make statements which ill-mannered people call lies.

Hair Mattresses made to order, and old ones made over as good as new, at Pollock's.

Workmen are making a "blarsted" hole in the rock near Hood's blacksmith shop. When the hole is big enough, a shop will be put in it.

On Tuesday a son of J. H. Ramsdell, while practicing on the horizontal bar, fell and broke both bones of the right fore arm. Dr. Drew attended him.

Curled Hair, Feathers, all grades, Palmleaf, Husk and Excelsior, always on hand and as cheap as the cheapest, at Pollock's.

The new horse hose cart was a great convenience at the fire in Central Square, last Monday evening.

E. A. Harriman, or the man calling himself by that name, who last year sold a large number of "West's Analysis" in Woburn and vicinity, is in Cambridge jail on charge of swindling various parties in this State and in Maine.

In consequence of alterations and repairs now going on at the Episcopal church in this town, there will be no services held on Sunday, the 24th instant.

While standing near the monument on the day of dedication, an Irishman was heard to exclaim, "Faith, an' I'm not going to stand here any longer, listening to those spaches, when I can't hear a word."

Oil Rugs, the best pattern in the market, as low as can be bought, at Pollock's.

Wednesday a Mrs. Keefe, of Winchester, while returning from a funeral at Salem, was thrown from the carriage, fracturing her collar bone near the left shoulder. Her wounds were dressed by Dr. Drew.

The workingmen held a caucus Monday evening to choose delegates to their Senatorial Convention. Mr. Geo. H. Miller presided, and John Lockerby was clerk. The following gentlemen were chosen delegates:—G. H. Miller, S. G. Withum, John Murphy, James M. Clark, S. B. Holden, James Ramsdell.

Three nice second-hand Carpets for sale, cheap, at Pollock's.

The lumber yard of J. C. Whitcher, on Prospect street, is well stocked, and conveniently located. Persons about to build will do well to visit the yard before purchasing their lumber, and no doubt Mr. Whitcher will be able to suit them, as to terms and quality, as well as out of town parties.

The carriages in the procession last Thursday were furnished by Mr. G. F. Jones, of the Central House Stable, and the satisfaction he gave on that occasion is proof that he can fill any order in that line in a creditable manner.

Next Tuesday, the first of the course of Lyceum Lectures will be given by Gen. O. O. Howard. We have not learned how the tickets are selling, but presume the success of last year's course will ensure a large sale. The course will be interesting and instructive, and Lyceum Hall should be crowded.

Comforts and Blankets for sale, wholesale or retail, at Pollock's.

The following list of officers was installed at Mishawum Division No. 59, Sons of Temperance, by D. G. W. P. W. B. Wadman, assisted by D. G. C. John Tobias, on Thursday evening, Oct. 7th: A. J. Copp, W. P.; Mary Alexander, W. A.; E. D. Layton, R. S.; G. Chamberlain, A. R. S.; J. Hanson, F. S.; Q. R. Ward, Treas,; Nellie Alexander, Chap.; T. M. Costello, Con.; Hattie Blaisdell, A. Con.; Marie Mullen, I. S.; J. Emerson, O. S.

At the meeting of the Woburn Musical Association, last Monday evening, the members presented their Director, Mr. E. P. Bancroft, with a gold headed cane, costing $26. The presentation was made by John L. Parker, Esq., in behalf of his associates, and Mr. Bancroft briefly replied, but was evidently completely taken by surprise. The Association has commenced the rehearsal of new music preparatory to a concert at an early day.

About half-past nine o'clock, last Monday evening, fire was discovered in the barn belonging to Rufus Pickering, at Central Square. The barn and contents were completely destroyed. Mr. Pickering had about $2500 worth of marble in the basement, and his tools for working it; these, with the barn, were valued at about $1300. He had about $2000 insurance on the whole. It was doubtless the work of an incendiary, as no fire has been in the building for a long time. The steamer and hose companies were promptly on hand, also Nos. 2 and 4 hand engines, and the hook and ladder company.

One nice Magee Parlor Stove, for sale cheap, at Pollock's.

The third of the series of New Church lectures, at East Woburn, will be given at the chapel of the New Jerusalem, next Tuesday evening, at 7 1-2 o'clock. Lecturer, the Rev. Abiel Silver, of Boston Highlands. Subject, "Regeneration." The public are invited. No postponement on account of weather.

Justice Converse, on the 7th, fined Patrick Callahan, $5 and costs for a single drunk. 7th, Daniel Fahay, $5 and costs for a single drunk. 9th, Catharine Griffin, six months in the House of Correction for the same offense. 11th, Patrick Keating, $5 and costs for a single drunk. 11th, John Shinquin, for illegally transporting liquor, $20 and costs, from which he appealed. 16th, William Burke, for a single drunk, $5 and costs, and being unable to pay the fine, was sent to the House of Correction.

During a recent walk in the Woburn Cemetery, we noticed the lot of Timothy Winn, which has recently been fitted up with Quincy granite in a unique and tasteful manner. The style of the curbing is an innovation, which we are glad to observe, the lines of the granite conforming on all sides to the surface of the ground, and not as is usual, leveled up without regard to the slant of the avenue. The sides of course are irregular, as the lot is on the side of Chapel Hill, but the effect is very good, and we hope to see this plan imitated. The artist, Mr. M. M. Tidd, and the builder, Mr. Andrew James, have thus added considerably to the attractions of our Cemetery.

The report of the Monument Celebration in last week's paper, is conceded to be the fullest and best of the kind ever given in town. Three hundred extra papers were printed with the regular edition, all of which were sold before Friday night, and a second edition of two hundred were all disposed of before Saturday night. More papers were called for, but could not be furnished. The papers have been mailed to all parts of the world, and the honor of the town is thus extended by the account of the celebration which we laid before our readers. It is our intention to report fully everything of public interest, and our citizens can rely upon it that we shall not be outdone, in this particular, even by our city contemporaries.

Lines

SUGGESTED AT THE DEDICATION OF THE SOLDIERS' MONUMENT.

From the silent, sunless cavern
 Of the earth we've brought the stone;
On the brazen tablets graven
 Names which shall not be unknown
When the hand of cunning labor
 Shall be pulseless and undone,—
When grim death shall be our neighbor
 And ourselves a name alone!

From the heart of comrade living
 Comes a sigh for comrade dead,
To the soul a tremor giving,
 Bowing e'en the proudest head:
At the thought of manly bearing,
 In the camp and in the strife,
At the thought of noble daring,—
 E'en the laying down of life!

At the thought of firm endurance,
 With no fear of foeman's steel,
Giving unto all assurance
 All is well, come woe or weal,
Which the warrior true expresses
 In each duty of his life,
In the weary, weary marches,
 In the thickest of the strife.

Rest in peace, O fallen heroes!
 Peace and victory now keep
Watch and ward o'er thy repose,
 And no "long-roll" thrills thy sleep.
We but wait the sounding, comrades,
 Of the trumpet from on high,
Which shall re-unite us, comrades,
 At the "roll-call" in the sky.

Stern similitude of those
 Who have borne the battle's brunt,
Keep their memory, who repose
 With their faces "to the front,"
Green unto the living ones,
 Who have formed with hearty will
And have raised ye on these stones,
 Future hearts with praise to thrill.

Witness unto coming ages
 Of the present and their deeds,
Who have won the knightly wages,—
 Glory, honor, victory's meeds!
Stand "at rest!" Be that the symbol
 Of the rest unto them given
Who, at death's call, did not tremble,
 And who rest in peace and heaven.

Woburn, Oct. 14, 1869. O. W. R.

Among the military gentlemen invited to the monument celebration last week, was Maj. Gen. Robert McAllister, who commanded the 3d Brigade, 3d Division, 2d Corps, at the close of the war. He was unable to be present, but the following patriotic letter was received from him.

ALLENTOWN, Pa., 1869.

E. E. THOMPSON, Esq., *Clerk of Committee:*—*My Dear Sir:*—Your favor of the 2d, inviting me to be present at the dedication of the monument erected in honor of your soldiers who fell in the late rebellion, has been received. I regret very much that circumstances over which I have no control, compel me to decline your generous invitation. It would be a great pleasure for me to attend your dedication, and once more meet many of my comrades once in arms, who stood foremost in battle in the dark hours of our country's history, and bear testimony to their bravery amidst the dangers of the battle field, and say to you that New Jersey loved your gallant sons, with whom she fought side by side on many a hard contested field, and could always depend on the old Bay State boys standing firm in the storm of battle. Yes, I would love to meet the parents and friends of your fallen soldiers, and thank them for what they have done in helping to save this land to liberty and self-government, in giving their sons and relatives a sacrifice on the altar of our country, that this nation might live.

Permit me to thank you and your Committee for the honor you have thus conferred on me.

Yours, Truly,
ROBERT McALLISTER.

OUR YOUNG FOLKS—the magazine by that name—like its namesake, is indispensable in every well regulated family. November approacheth, and the magazine for that month has already reached us. It will be seen by this that the magazine is fully up to, and usually a little ahead of, the times. Boys, save up your nickels and buy it; girls, teaze your father's to get it for you. Horton sells it.

THE CHILDREN'S HOUR for November has come to hand, and made happy the little bees in the editorial hive. Our advice is, step into Horton's and buy that magazine for the little ones.

THE GALAXY is as brilliant as ever and new stars are constantly making themselves visible in this new constellation. The November number is for sale by Horton.

The November number of the Nursery, is filled with charming stories and pictures. Horton has it for sale.

Wakefield.

The State Constables seized a quantity of liquor and ale at the shoemaker's shop of P. Conway, in Wakefield, Sunday afternoon.

Republican Senatorial Convention.

The Republicans of the Sixth Middlesex Senatorial District met in conversation at Stoneham, on Saturday last. The convention was called to order by Hon. O. R. Clark, of Winchester, chairman of the District Committee, and he was afterwards made president of the convention. John L. Parker, Esq., of Woburn, was chosen secretary. Eleven towns were represented by thirty-one delegates. Hon. O. R. Clark, John Botume, Jr., of Stoneham, and Hon. Thomas Talbot, of Billerica, were chosen a district committee for the ensuing year. An informal ballot for Senator resulted as follows:

Whole number of votes,	27
Luther Hill, of Stoneham,	1
Daniel Allen, Wakefield,	1
James Oliver, of Wakefield,	4
J. G. Pollard, of Woburn,	21

A formal ballot was then taken with the following result:

Whole number,	27
Necessary for choice,	14
Luther Hill,	2
James Oliver,	2
Joseph G. Pollard,	23

Farmer Allen being invited to speak, said he spoke as a politician, and that we failed in not attending our primary meetings. He wished every town in the district were represented there. He went in for supporting Republicans for office, and not going outside for candidates. The republican party, is a national party and no test should be applied to a candidate in this State that is not applied in another. He would vote for a rumseller or a prohibitory man if he were nominated.

Remarks were also made by Mr. Durant, of Melrose, Plummer of Lexington, and Tidd of Woburn, and the convention then adjourned.

Senatorial Convention.

The working men of the Sixth Middlesex Senatorial District, met in Convention at Stoneham, on Tuesday last. The convention was called to order by A. F. Richards, chairman of the District Committee, and the call read. Mr. George H. Miller of Woburn, was called to the chair, and A. F. Richards of Stoneham, was chosen secretary.

On motion of S. C. Trull of Stoneham, the chair appointed S. B. Holden, of Woburn, S. C. Trull of Stoneham, and Z. S. Stoddard of Wakefield, a committee an credentials. On motion of F. B. Shaw, the chair appointed T. W. Coombs of Wakefield, F. B. Shaw of Stoneham, and S. B. Holden of Woburn, a committee to nominate a district committee.

The committee on credentials reported three towns, Stoneham, Woburn and Wakefield, represented by 17 delegates.

Hon. James Oliver, of Wakefield, was then introduced and made a brief address, stating that he was a laboring man, formerly a shoemaker, and now a farmer, and had always sympathized with the labor movement, and last winter did what he could to secure the charter for the Crispins. In reply to questions he said he had read the platform of the labor reform party, was perfectly willing to endorse it, and stand by it at the polls. If nominated he would consider its interests paramount to all others.

The following gentlemen were then elected a District Committee: John Lockerby of Woburn, A. F. Richards, of Stoneham, Daniel Ripley of Wakefield.

An informal ballot was then had as follows:

Whole number of votes,	17
Wm. M. Miller, of Woburn,	1
James Oliver, of Wakefield,	16

While the ballot was being taken a committee of five was appointed to wait on Mr. Oliver, who had retired, and get his views on the Labor Reform platform, article by article, over his own signature. Also to ascertain if he will vote the entire Labor Reform ticket.

After a somewhat protracted interview the committee returned, and reported that Mr. Oliver had endorsed the platform article by article, and had given his pledge to vote for the Labor Reform candidates.

The convention then proceeded to a formal ballot:

Whole number of votes,	17
Necessary for a choice,	9
James Oliver,	17

S. G. Withum and T. W. Coombs were appointed a committee to notify Mr. Oliver of his nomination.

The chair appointed G. H. Ayer of Woburn, Shaw of Stoneham, and Ripley of Wakefield a committe to nominate five delegates to the Councilor Convention.

Mr. Oliver entered the convention, and thanking them for the nomination renewed his pledges to the Labor Reform party.

The following names were reported and adopted as delegates to the Councilor Convention: G. H. Miller, H. W. Eustiss, A. F. Richards, S. B. Holden, Z. S. Stoddard.

The convention then adjourned.

MELROSE.—The barn of Charles Pratt, in Melrose, was destroyed by fire Sunday night, together with four cows, a yoke of oxen, 25 or 30 tons of hay and other property. Loss $3000, and no insurance.

Last Friday, Officer Tyler, of the State Police, made a seizure at the house of Harvey B. Lawrence, in Melrose, and also at Patrick Kenney's in Wakefield.

Deputy State Constable W. N. Tyler, seized twenty gallons of ale on Tuesday at the house of Bartholomew Donnelly at Wakefield.

FIRE AT CONCORD MASS.—The large barn on the Shaw farm, in Concord, was destroyed, together with twelve head of cattle, one horse, fifty tons of hay and all the farming tools, by fire Tuesday night. Loss about $3000, with but slight insurance.

The Grand Council of the Sons of Liberty have issued an address to the members of that order, and to all voters opposed to sumptuary legislation, recommending them to vote for John Quincy Adams for Governor; for Joseph Tucker, as Lieut. Governor; for Secretary of State, John Tarbox; for Treasurer and Receiver General, Levi Heywood; for Auditor, Phineas Allen; for Attorney General, Chas. Allen. As the members of the order are by their oaths bound to vote for the nominees of the Council, the arguments of the address are not addressed to them so much as to those voters who sympathize with them. That any considerable number of Republicans will vote for this striped ticket we cannot believe.

S. A. Walker sold the tannery at auction in North Winchester for $5000 to H. S. Chase, Esq.

There is an organization of pantaloon girls in Boston. Start not, dear reader—they make the pantaloons, not wear them.

For the Journal.

MISHAWUM TO THE RESCUE.—In the JOURNAL for Sept. 11, we observe that some one, who subscribes himself "Mishawum," having apparently devoted some time to searching the Bible, Webster's dictionary, Shakspeare, Milton, and Watt's hymns, comes to the rescue of "One who Knows" with a perfect avalanche of quotations and spread eagle "hifalutin." He descends into the "vasty deep" and very "depths of Satan" to find language wherewith to justify that great "act of moral justice" which expelled a member of Mishawum Division at about that "witching time of night when churchyards yawn and HELL itself gives out contagion to the world." In his hot haste to nulify the statements of "More Anon," he completely annihilates the theory of his co-champion, "One who Knows," showing that his representations that the person was expelled simply because he would not conform to certain rules and principles recognizing a religious system were not correct, as "Mishawum" says "that was not the immediate cause;" also doing away with the other statement of "One who Knows," that the obnoxious individual was continually pressing his religious views upon the division, and endeavoring to mould it to his way of thinking. "Mishawum" says the subject of religion was never discussed in the division room. "One who Knows" must certainly be much obliged to "Mishawum" for his left-handed assistance, and we certainly are, for saving us the trouble of contradicting the last statement noticed above.

But leaving "Mishawum" and "One who Knows" to arrange these little discrepancies, and leaving the blackguardism and superficial gas of "Mishawum," we propose to prick this bag of wind and show how much there is of substance in it.

"Mishawum" admits that the division did, by its official acts, agree to respect the religious opinions of the person expelled. If all the members of the division had lived up to this agreement in good faith, it would have been well; but votes and official acts amounted to nothing with a certain clique, who rule and engineer the affairs of the division, not honorably and fairly in open meeting, but by lobbying and logrolling outside the division, in a treacherous and underhanded manner.

"Mishawum" says there was no attempt made to re-enact the obnoxious by-law. True, there was no open, honorable attempt made; this did not suit the clique who ruled the affair. We said that a portion of the members wished to go back on their action and re-enact the obnoxious by-law, and to that end a system of proscription and persecution was commenced. This statement "Mishawum" has evaded by making a statement not to the point at all. The individual who preferred the charge made the statement that fifty members had been kept out of the division on account of the presence of the obnoxious individual, and because the division was not opened with prayer, etc., and that he and others wished the division so opened. Another member, an avowed infidel, made a similar statement. When a motion was made to have these statements investigated, it was voted down, as the clique well knew they could not be proved.

"Mishawum" says that a series of resolutions were offered on the subject of prayer, at the request of the ex-member. The individual who offered those resolutions (which, by the way, were with reference to certain actions of the Grand and National Divisions) said that he alone was responsible for them, that they originated entirely with himself, and that no one else had anything to do with getting them up. That individual we may safely set down as "Mishawum" himself. Did he utter the truth or a falsehood?

"Mishawum" next accuses the ex-member of a Satanic ambition to rule in hell; that he wished to be Deputy Grand Worthy Patriarch. This certainly is not very complimentary to the division, but we think the comparison is perfectly justifiable, as we feel confident that from the disposition manifested by some of the members it would not be difficult to get up a not very small sized Pandemonium at very short notice, with a sufficient amount of falsehood, profanity, and other necessary concommittants thrown in. In his statements concerning the deputyship "Mishawum" seems to have set himself up as a judge of the secrets of men's hearts. He says: "He purposed in his heart to take a higher step; he wished to be Deputy Grand Worthy Patriarch." We would ask "Mishawum" if this is a fact or a conclusion? He speaks of presenting facts. Evidentally he does not know the difference. Did the ex-member make known the purposes of his heart to him? There are only two possible ways in which "Mishawum" could have arrived at the above conclusion: He must either have been possessed of a knowledge of facts, or must have judged out of his own heart. Not having a knowledge of facts, this conclusion is unavoidable: that he judged from what was passing in his own heart. HE wished to be deputy, and supposed the ex-member did likewise. The story of the deputyship may be briefly told as follows: Without any solicitation or electioneering on his part, the member in question was nominated by an informal ballot and by a unanimous rising vote of the division. By this act the jealousy of "Mishawum" and several others of the clique who held the title of P. W. P. was aroused, and they determined to prevent the carrying out of the expressed wish of the division. The hypocritical "friends," in a secret and underhanded manner, used their influence to prevent the individual being confirmed in the position. The individual in question was entirely ignorant of what was going on for some six weeks or more, when he was informed that another person had been appointed deputy on account of the representations of certain parties to the Grand Worthy Patriarch.

"Mishawum" discourses very innocently concerning the reciting of a portion of the sixth chapter of Matthew upon a certain occasion, which the individual "construed into a human prayer," that "he abused the division, calling them a set of New England bigots and fanatics," and that "when called to order he refused to obey," etc. Unfortunately for the veracity of "Mishawum," the member in question was not present when this recitation took place, and could not from his own knowledge say whether the chaplain recited from the Bible or Bunyan's Pilgrim's Progress. Coming into the ante-room late that evening, he was met by a profane person, whose name has figured some in our police reports as a disturber of the peace, who said, "I was in hopes you were inside. B—— is in there; he is praying now." This was understood to be said with the view of stirring up the person in question, for it appeared that the individual who had expressed himself thus gratuitously with reference to the doings inside, had, at the previous meeting, been appointed a committee to wait upon the chaplain and have him present on that occasion. This was done for the purpose of having him open the division with prayer, contrary to the by-law, which says, "The division shall be opened by reading the Scriptures," to insult the ex-member, and, if possible, drive him to withdraw from the division. The chaplain, whose reputation stands full as high in the community as that of "Mishawum," says that the individual expelled made no allusion to the subject in the meeting, but at intermission he spoke in reference to it with some of the members. The chaplain, understanding the situation of things, and that prayer was wanted out of mere spite and a desire to crowd and annoy a member, in opposition to the by-laws, was not again induced to lend himself as a tool to carry out the malicious designs of the profanely pious clique; and subsequently he headed a petition to the Grand Division, which was signed by twenty other members, setting forth that the member was expelled unjustly, illegally and without proper cause, and that his appeal to the Grand Division ought in justice to be sustained, which document is now in possession of the Grand Scribe.

With reference to disturbing the harmony of the division, it appeared, by the evidence before the committee, that the harmony had been disturbed by the disorderly and unbecoming conduct of the clique, and their unjust and illegal attempts to gag the individual and deprive him of his just rights in the division room. Not a witness could be brought that would specify a single violation of any rule of order or law or usage of the Sons of Temperance; but any amount of testimony was presented to the contrary. We have in our possession the testimony as taken down from the lips of the witnesses. Perhaps it would not be agreeable to "Mishawum" and others of the clique to see the same in print.

The individual expelled did say to certain members (not in the meeting of the division, however,) that there was a spirit of New England fanaticism and bigotry manifested by certain members of the division, and has never seen cause to change his mind; neither has "Mishawum" or "One who Knows" made it appear that this was not true.

"Mishawum" says the person expelled was charged with a violation of his pledge as a Son of Temperance, whereby he agreed to promote the harmony, advance the interests, and preserve unsullied on his part the reputation of the Sons of Temperance. He also says that this charge was proved and sustained, etc. Now let the reader take notice of a fact which is on record. The ruling faction in Mishawum Division, which amounts to a little more than a dozen members, chose a committee, of which "Mishawum" was chief spokesman, to appear before the appeal committee of the Grand Division in their behalf. In his plea "Mishawum" said: "We do not claim that we have proved the brother guilty of violating any written law or rule of the Sons of Temperance." How is this? He was charged with the violation of law, and the division says, by its representatives, that he had not been proved guilty of any violation. What, then, was he expelled for? We answer, to gratify the spite and malice of a few evil-disposed members, who, having no respect for religion or Christianity themselves, scrupled not to prostitute it to their purpose and for the carrying out of their evil designs.

The last sentence of "Mishawum's" effusion serves to show how much he and they are animated by the principles of "Love, Purity and Fidelity," when he says, "We have no sympathy for him." Doubtless the individual in question will survive this lack of sympathy, especially from one who has violated the laws of hospitality and proved himself worthy to be styled a lineal descendant of Judas Iscariot, who betrayed his master, and closely affiliated to that reptile we read of in the fable, which bit the hand that fed it. "Mishawum" has one thing further left to do: that is, to follow the last example of his great prototype, Judas.

With reference to Satan's trembling at praying saints upon their knees, we would say that we are aware that there are a few weak-kneed saints among the ruling faction, but we have no idea that Satan will ever tremble on their account. If it were not for overstepping the bounds of delicacy, we could a tale unfold upon this point that would harrow up some of those peculiar saints; but we forbear.

NO MORE ANON.

The Old Baker

TUNE:—"*Auld Lang Syne.*"

Shall Baker Harris be forgot,
 And left out in the cold?
In mercy, friends, forsake him not,
 Now that he's growing old.

Has he not on that old cart sat
 These thirty years or more?
Then shall we drive him from his seat,
 And buy his bread no more?

Good, jolly soul! his cheery voice
 So many years we've heard.
Oh, ever may his heart rejoice,
 And by no grief be stirred.

Then, let us still be friends to him,
 And buy his bread and cake;
Nor governed be by any whim
 That others better make.

A *new cart* he is having made
 That will look gay and fine,
And then how grandly he'll parade!
 How splendidly he'll shine!

He hopes to make his Cakes and Pies
 So very nice and light,
As will fill all minds with surprise,—
 And this, of course, is right.

And other goodies he will make,
 To add unto his store.
Ladies, just for old friendship's sake,
 Receive him as of yore.

Those jingling bells we love to hear,
 The kind "Good morning," too;
Oh, may he never shed a tear,
 Nor sigh, "What shall I do?"

Because old patrons him forsake
 And will not buy his bread:
May these ne'er cause his heart to quake
 Nor fill his mind with dread.

Then patronize him just the same,
 A helping hand extend,
And if we do not gain a name,
 We surely will a friend.

LYNNFIELD, August 31st, 1869.

New Advertisements.

Notice.

The Trustees of the Stoneham Five Cents Savings Bank are requested to meet at the Bank rooms, No. 52 Main street, on Wednesday, Nov. 3d, at 7 o'clock P. M. IRA GERRY, Secretary.
Stoneham, Oct. 23, 1869. 1t5

A FEW more of those POCKET KNIVES left at 15 cents each, at FOSDICK'S Drug Store.

Reading Savings Bank.

The members of the Reading Savings Bank Corporation are hereby notified that their annual meeting for choice of officers and other business, will be held at their room in the Bank Building, on WEDNESDAY, the 3d day of November next, at six o'clock P. M.
2t5 NATHAN P. PRATT, Secretary.

GEO. F. FOSDICK & CO. prepare a very fine GLYCERINE LOTION for the cure of chapped hands, face, &c., also excellent to use after shaving. Try it.

To Let.

In a new house, a tenement of four rooms, to a family without small children. Rent $100 per year. Inquire at A. E. Thompson & Co's, Store, Main street, Woburn 2t5*

GEO. F. FOSDICK & CO. have received a new line of CHOICE CIGARS, which they are selling very low. Cigars by the box, at wholesale prices.

Notice.

The copartnership heretofore existing between the undersigned, under the style of J. M. Grosvenor & Co., is this day dissolved by mutual consent.
JOHN M. GROSVENOR,
JAMES M. TUFTS.
Woburn, Sept. 15, 1869.

The store will hereafter be conducted by Mr. Geo. M. Fosdick, under the style of GEO. F. FOSDICK & Co.

GEO. F. FOSDICK & CO. are now receiving a fresh stock of Roots and Herbs. Druggists, No. 5 Wade Block.

Dividend.

The Woburn Gas Light Company hereby give notice, that a dividend of six per cent on its capital stock has been declared, payable on and after November 1st, to stockholders of record October 1st, 1869.
1t5 AARON THOMPSON, Treas.

HAVE you seen those Japanese Tea Pots, "fire proof," at GEO. F. FOSDICK & CO.'S, Druggists, No. 5 Wade Block, Woburn.

MUSIC AND FRENCH.

MISS LaROCHE,

Begs to announce to the inhabitants of Woburn, that she will give

Lessons on the Organ and Piano.

Also in French, Singing and Ornamental Needle work Orders left at her residence, Mr. MENARD'S, Lexington Street, will be promptly attended to. 4t5

New Lumber Yard.

J. C. WHITCHER

Respectfully informs the public that he will sell all kinds of Eastern, Western and Northern

LUMBER,

AT LOWEST CASH PRICES.

Shingles, Clapboards, Laths & Pickets,

All kinds of Mouldings, Cedar Chestnut and Locust Posts · Every variety of Builder's Material.

Lumber Yard at the Railroad Freight Yard, Woburn.

Carpenter and Builder,

Shop corner Railroad and Fairmount Streets,
WOBURN. 5

REPORT of the condition of THE FIRST NATIONAL BANK OF WOBURN, in Woburn, in the State of Massachusetts, at the close of business on the 9th day of October, 1869.

		DR.
Loans and discounts		$206,361 72
Commercial paper,	$188,361 72	
Time Accommodation Loans,	18,000 00	
Indebtedness of Directors	91,045 00	
U. S. Bonds to secure Circulation		250,000 00
U. S. Bonds and Securities on hand		110,000 00
Due from Redeeming and Reserve Agents, (as per schedule)		40,167 31
Stock in Bank of Mutual Redemption		3,600 00
Banking house	$19,332 29	
Furniture and Fixtures		19,332 29
Current Expenses	26 28	
Taxes paid		26 28
Cash Items, (including stamps) (as per schedule)		257 05
Bills of other National Banks		3,255 00
Fractional Currency (including Nickels)		341 75
Specie		127 12
Legal Tender Notes		34,590 00
Total		$668,058 52

		CR.
Capital Stock paid in		$300,000 00
Surplus Fund		38,016 26
Profit and Loss	2,582 81	2,582 81
Circulating Notes rec'd from Comptroller	222,350 00	
Less amount on hand	19 44	
Amount outstanding		220,406 00
Individual deposits		103,273 45
Dividend No. 8, unpaid		90 00
Dividend No. 9, unpaid,		3,690 00
Total		$668,058 52

I, E. J. Jenks, Cashier of The First National Bank of Woburn, do solemnly swear that the above statement is true, to the best of my knowledge and belief.
E. J. JENKS, Cashier.

Correct. Attest,
(Signed) J. B. WINN, JOHN JOHNSON, E. N. BLAKE, } Directors.

STATE OF MASSACHUSETTS—COUNTY OF MIDDLESEX.
Sworn to and subscribed before me, this sixteenth day of Octobe, 1869. (Signed)
JOHN JOHNSON, Justice of the Peace.

GEO. F. FOSDICK & CO.,

Successors to J. M. Grosvenor & Co.,

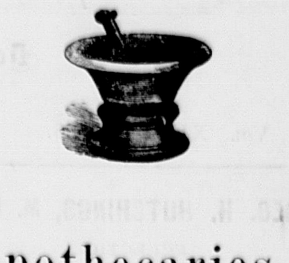

Apothecaries,

5 Wade Block.

In announcing the above change, the undersigned invite special attention to their superior and carefully selected stock of

STANDARD

MEDICINES

DRUGS,

CHEMICALS,

EXTRACTS,

Preparations, &c.,

Which will always be found

Fresh, Pure and Reliable,

Whether manufactured to order, or selected from the market.

Physicians' Prescriptions

AND

FAMILY MEDICINES

Compounded with extra care, at all hours of the day and night. [illegible] will occupy the dwelling directly opposite the store.

We have also added quite largely to our stock of

FANCY GOODS

AND

Toilet Articles,

Comprising English, French, and American

HAIR, NAIL AND TEETH BRUSHES, COMBS, PERFUMERY, SOAPS, POMADES, HAIR OILS, COLOGNES,

Including Novelties in

Japanese Goods.

Constantly on hand a superior lot of

Fresh Herbs,

Warranted of extra purity and strength.

The business will have the constant personal attention of Mr. FOSDICK, [illegible] with the store [illegible].

Perfect satisfaction guaranteed in every particular, [illegible] orderly Drug Store, [illegible] patronage and confidence.

GEORGE F. FOSDICK & CO.

WOBURN, October, 1869.

A Pressing Invitation.

The Autumn winds are here again,
They're moaning everywhere;
Then, husband, buy an overcoat
From Richards in Dock Square.

Our little Fred, came up to-day,
With smiles so sweet and fair,
And said, "Dear mother, come with me,
To Richards in Dock Square."

24 & 25. Dock Square. 24 & 25.

(To be continued.)

Sixth District Senatorial Convention.

The Democratic Senatorial Convention for the Sixth Middlesex District, will be held at the Town Hall, in Woburn, on SATURDAY, the twenty-third day of October, at two of the clock in the afternoon, to nominate a candidate for Senator for said District, and to transact such other business as may properly come before the meeting. Basis of representation same as state convention.

S. T. SANBORN,
Chairman of Sixth District Senatorial Committee.
Winchester, Oct. 13th, 1869.

The following named Towns comprise the Sixth Middlesex District, viz: Bedford, Billerica, Burlington, Lexington, Melrose, North Reading, Reading, Stoneham, Tewksbury, Wilmington, Wakefield, Winchester and Woburn.

Married

In Woburn, 14th inst., by Rev. J. Qualey, Mr. Thomas Cullen to Miss Ella Murphy, both of Woburn.

In Woburn, Oct. 20th, at the residence of the bride's father, by Rev. S. R. Dennen, Mr. Ellis Cheney, of Dedham, to Miss Celia L. Colegate, of Woburn.

In Stoneham, Oct. 18th, by Silas Dean, Esq., Mr. Louis Ryan to Mrs. Kate Prince, both of Stoneham.

In Wakefield, Oct. 17, by Rev. W. H. Fitzpatrick, Joseph Buckman to Catharine Donovan, both of Wakefield.

Died.

In Woburn, Oct. 17th, Mrs. Hannah Clough, aged 82 years and 8 months.

In Woburn, Oct. 17th, George S. Anjer, aged 3 months.

In Woburn, Oct. 21, Mary P., wife of Charles Swan, aged 46 years, 1 month, 15 days. Funeral at the house, on Sunday, at 2 o'clock P. M.

In Woburn, Oct. 16th, Charles Wade, aged 42 years.

In Boston, Oct. 16, William B. Bond, son of Timothy D. Bond, late of Woburn, aged 22 years.

In Woburn, Oct. 18th, J. Wallace Mackintire, aged 26 years.

In Woburn, Oct. 19, Mr. John Winning, aged 76 years.

In Lexington, Oct. 19, Thomas Gould, Jr., aged 61 years, 8 months.

In Stoneham, Oct. 18, Paul Emmons, only son of Rev. E. B. and Maria H. Fairchild, aged 8 years and 24 days.

In Stoneham, Oct. 19th, of congestion of the lungs, Eugene Z., son of M. E. Morse, aged 2 mos. and 20 days.

In Wilmington, Oct. 17th, Willie F. Gowing, aged 17 days.

In Winchester, Oct. 19th, James P, Cassady, aged 14 months and 19 days.

New Advertisements.

TRY GEO. F. FOSDICK & CO.'S Balsamic Cough Candy, very effectual for the cure of cough and colds.

Lost.

Between the Warren Academy, Woburn, and Mahogany Mill, Winchester, a POCKET BOOK, containing money. The finder will be suitably rewarded by leaving it at the Woburn or Winchester Post Office. 1t5

FURNITURE

AND

House Furnishing GOODS.

GEO. W. POLLOCK

Would announce to his friends and the public generally, that he is selling

FIRST CLASS FURNITURE

AT

Very Low Prices,

Including

Parlor and Chamber Furniture,

LOUNGES,

ROCKING AND EASY CHAIRS,

MARBLE AND WOOD TOP

TABLES,

Whatnots, Hat Trees,

Extension Tables,

From 6 to 12 feet, both Chestnut and Black Walnut.

Bedsteads,

All patterns. Also, all kinds of

House Furnishing Goods,

SUCH AS

COOK STOVES,

TIN WARE,
CROCKERY,
JAPANED WARE,
FANCY PAINTED
TOILET SETS,
BRITANNIA TEA POTS,

Plated Spoons and Forks, Knives and Forks, Bird Cages, Pails and Brooms, Curtains and Tassels, Table Covers, Fancy Dinner Baskets,

DOOR MATS,
FEATHER BEDDING,
COMFORTS,

Husk, Excelsior and Hair Mattresses,

Made to order, old ones made over, and warranted nearly as good as new.

Repairing Done At Short Notice

And warranted to give satisfaction.

Goods delivered anywhere free of charge. Carpets put down and Curtains put up by competent workmen.

Warehouse, Main Street, Woburn,

Next Door to Methodist Church. 6

GEO. F. FOSDICK & CO. have a good line of Wade & Butcher and Reynold's Razors, warranted.

GEO. F. FOSDICK & CO. have just received a large lot of Sponges of all kinds and sizes. No. 5 Wade Block.

Fine Watches Repaired and Warranted,

At DODGE'S.

Furs Made and Repaired.

Mr. E. P. WYMAN, on Sturgis Street, Academy Hill, Southwest side, continues to make and repair Furs in the latest style. 4t4

TOWN WARRANT.

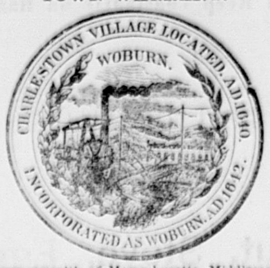

Commonwealth of Massachusetts, Middlesex ss.
To either of the Constables of the town of Woburn, in said County, Greeting:

In the name of the Commonwealth of Massachusetts, you are hereby required to notify and warn the inhabitants of the Town of Woburn qualified to vote in elections to meet at the Town Hall, in said Woburn, on Tuesday next after the first Monday in November, it being the second day of said month, in the year one thousand eight hundred and sixty-nine, at ten of the clock A. M., to bring in their votes to the Selectmen for a Governor, Lieutenant-Governor, Secretary, Treasurer and Receiver-General, Auditor of Accounts, and Attorney-General for the Commonwealth of Massachusetts; one Councilor for District No. 6; one Senator for the Sixth Middlesex Senatorial District; and one County Commissioner for said County, all on one ballot. Also for one Representative to repesent the Twenty-second Middlesex District in the next Legislature of Massachusetts.

The Polls will close at 4½ o'clock P. M.

And you are directed to notify and warn the inhabitants of Woburn, qualified as aforesaid, to meet at the same place, on the same day, at 2 o'clock P. M., to act on the following articles, viz.:

ART. 1. To choose a Moderator to preside at said meeting.

ART. 2. To see if the Town will accept the list of Jurors, as reported by the Selectmen.

ART. 3. To see what action the Town will take in regard to the claim they hold against Richard W. Henshaw.

ART. 4. To hear and act on the report of the Selectmen, on laying out a street, leading from Fairmount street to Hill's Court, as petitioned for by George H. Miller, and others.

ART. 5. To hear and act on the report of the Selectmen on widening and laying out Hill's Court, as petitioned for by Hiram Whitford and others.

ART. 6. To hear and act on the report of the Selectmen, on laying out a street leading from Poole to Pearl streets, (North Woburn,) as petitioned for by Stephen Nichols and others.

ART. 7. To see if the Town will authorise their Selectmen to purchase a tract of land adjoining the Cemetery, containing about six acres, now owned by the Heirs of the late Stephen Cummings, or do anything in relation to the same.

And you are directed to serve this warrant by causing the same to be published seven days at least before the time of holding said meeting, in the MIDDLESEX COUNTY JOURNAL.

Hereof fail not and make due return of this warrant, with your doings thereon, to the Town Clerk, at or before the time of holding said meeting.

Given under our hands and the seal of this town affixed, this twenty-first day of October, A. D. 1869.

CHARLES CHOATE,
JOHN CUMMINGS,
A. E. THOMPSON,
LUKE R. TIDD,
GEORGE H. CONN,
JACOB BROWN,
E. E. THOMPSON,
D. D. HART,
Selectmen of Woburn.

A true copy. Attest,
JOHN W. DAY, Constable of Woburn.

Wood Sawing

By Steam.

The subscriber has a Circular Saw in operation

At his Wood and Coal Yard,

With which he is prepared to

SAW WOOD.

For his customers, and deliver it to them ready for the stove, at a slight advance upon the price of the wood. Customers are invited to call and examine his new improvement.

2 J. B. McDONALD

Valuable Estate FOR SALE.

The property long known as the "FLANDERS ESTATE," situated

On Main Street, Woburn,

Adjoining Trinity Church, consisting of over 25,000 feet of Land, (one hundred feet frontage on Main Street, and the Dwelling House thereon.

This estate is offered for sale solely on account of the subscriber being desirous to remove from Woburn, and he can be consulted on the premises, and the property viewed, *after 4 P. M.*, daily.

O. W. ROGERS.

Woburn, Oct. 6th, 1869. 4t3

Dwelling House and Lot for Sale.

On Maverick Place, Woburn, a Two Story Dwelling-House, containing nine rooms, in good repair, suitable for two families. There is a never-failing well of good water on the premises. The lot contains half an acre of land. For further particulars apply to CHARLES A. NICHOLS, on the premises.

Woburn, Oct. 7, 1869. 3t3

C. S. ADKINS,

Keeps constantly on hand a general assortment o

WRITING PAPER,

ENVELOPES, PENS, PENCILS AND INK

ALSO,

Diaries and Blank Books,

Albums, Games and Toys.

ALL THE

Daily Newspapers

AND PERIODICALS OF THE DAY.

A fine assortment of

CONFECTIONERY,

TOILET ARTICLES, SOAP, AND PERFUMERY,

Agent for the sale of

Hovey's Hair Balm,

Which is the best preparation for the hair in the market, and gives entire satisfaction.

Next Door to the Post Office

MAIN STREET, WOBURN.

The Great One Dollar Sale,

At DODGE'S.

Wanted,

Twenty girls to make Paper Boxes, good wages and steady employment. Also some to learn, at Paper Box Factory on Bow street, Woburn.

3tf WARREN FESSENDEN.

PSYCHOMANCY, or SOUL CHARMING. A wonderful book; it shows how either sex can fascinate any one they wish, instantly. (All possess this power.) It teaches how to get rich. Alchemy, Dr. Dee's and Allen's Caballa, Bindings, Sorceries, Incantations, Demonology, Magic, Mesmerism, Spiritualism, Marriage Guide, and a thousand other wonders. Sent by mail for 25 cents. Address T. WILLIAM & CO., Publishers, South Seventh Street, Philadelphia, Pa.

ELEGANT NEW STYLES

English and American

CARPETINGS,

At Prices as Low as the Lowest.

Goldthwait, Snow & Knight,

33 Washington Street, Boston.

CARPETINGS.

Oil Cloths.

Window Shades.

Our Fall Stock of Foreign and Domestic Goods now ready, which we offer at the lowest prices.

Learnard & Hartley,

134 Hanover, 78 & 80 Union Streets,

BOSTON. j4t4

GEORGE S. DODGE,

PRACTICAL

Pharmaceutist and Druggist,

Has opened a

New Drug and Medicine Store

IN WOBURN, ON

Main Street cor. of Walnut,

Where may be found every variety of

Medicinal Articles

Both Professional and Proprietary. Also an assortment of

Choice Toilet Articles,

FINE SOAPS, COSMETICS, HAIR AND TOOTH PREPARATIONS,

Perfumery in Great Variety,

Fancy Goods,

Stationery (both plain and initialed), and every article usually found in a first class Drug-Store.

We trust that none need look further for better goods or more satisfactory prices, and, with years of experience in the business and strict attention thereto, we hope to merit your confidence and patronage.

☞ Particular attention paid to preparing medicines prescribed by the physicians.

GEO. S. DODGE.

Woburn, Aug. 25th, 1869. 49

Twenty-five Years' Practice

In the treatment of Diseases incident to Females, has placed DR. DOW at the head of all physicians making such practice a speciality, and enables him to guarantee a speedy and permanent cure in the worst cases of *Suppression* and all other *Menstrual Derangements*, from *whatever cause*. All letters for advice must contain $1. Office, No. 9 ENDICOTT STREET, BOSTON.

N. B.—Board furnished to those desiring to remain under treatment.

Boston, July 4th, 1869—1y

Sewing Machines.

All the best kinds, for sale at DODGE'S at Boston prices, or by installments.

Sewing Machines to Let

BY THE WEEK OR MONTH,

At DODGE'S.

THE GREAT

ONE DOLLAR SALE

At DODGE'S.

The Great

One Dollar Sale,

At DODGE'S.

CLOCKS OF ALL KINDS

Cleaned and Repaired

At DODGE'S.

Silver Plating done to Order,

At DODGE'S.

HAIR JEWELRY

MADE TO ORDER,

At DODGE'S.

THE PAIN KILLER

for Internal and External Use.

8

G. R. GAGE & CO.,

Would respectfully announce that they have in store a large an l carefully selected stock of

Fall and Winter GOODS.

They would call particular attention to their

Overcoatings,

Consisting of

Fur Beavers, Chinchillas, Castors, and Bielly's.

And a great variety of

Plaid Suitings,

The prevailing style in New York and Boston,

FRENCH,
SCOTCH,
ENGLISH and
AMERICAN

CASSIMERES,

Diagonal and Basket Weave Patterns. An extra line of MELTONS for

Fall Overcoats,

CASHMERES

In great variety for

VESTINGS.

All of which will be made up in the

LATEST STYLES

to suit customers, and satisfaction guaranteed.

G. R. GAGE & CO.

BANK BLOCK,

WOBURN.

2

Woburn Lyceum Lectures.

The Lyceum Committee announce the following lecturers for the season of 1869-70:

Maj. Gen. O. O. Howard,

Who will open the course on

Tuesday Evening, Oct. 26, 1869.

WENDELL PHILLIPS, Esq.,
Rev. W. R. ALGER,
Rev. A. A. WILLETTS,
Rev. ROBERT COLYER,
FREDERICK DOUGLAS, Esq.,
Rev. S. R. DENNE ,
Rev. H. C. TOWNLEY.

Season Tickets $1.00, to be had at the usual places. 3

[L. S.]

COMMONWEALTH OF MASSACHUSETTS.—To PATRICK KENNEY, of Wakefield, in the County of Middlesex, and to any and all other persons claiming any interest in

About three gallons of Whiskey, in one jug and one bottle,

About forty-six gallons of Ale, in two barrels and one jug,

which by virtue of a warrant issued by me, have been seized at the dwelling-house and out buildings of said Patrick Kenney, in said Wakefield, on the fifteenth day of October, in the year one thousand eight hundred and sixty-nine, the value of which liquors, with the vessels containing them, does not, in my opinion, exceed twenty dollars.

You are hereby required to appear before me, at my dwelling-house in said Stoneham, at four o'clock P. M., on the thirteenth day of November, in the year one thousand eight hundred and sixty-nine, to answer to the complaint against said liquors and the vessels containing them, and for trial, and to show cause, if any you have, why said liquors and the vessels containing them should not be forfeited for being kept for sale by said Patrick Kenney, in violation of the laws of this Commonwealth.

Witness, Dexter Bucknam, Esquire, my hand and seal, at Stoneham, this fifteenth day of October, in the year one thousand eight hundred and sixty-nine. DEXTER BUCKNAM, Trial Justice.

A true copy. Attest:
5 WM. N. TYLER, Deputy State Constable.

[L. S.]

COMMONWEALTH OF MASSACHUSETTS.—To HARVEY B. LAWRENCE, of Melrose, in the County of Middlesex, and to any and all other persons claiming any interest in

About 1½ gallons of Whiskey, in one demijohn and one bottle,

About one half gallon of Rum, in one demijohn,

About one gallon of Brandy, in one demijohn and one bottle,

About one half gallon of Gin, in one demijohn,

About one and a half gallons of Porter, in six bottles,

which, by virtue of a warrant issued by me, have been seized at the dwelling-house of said Harvey B. Lawrence, in said Melrose, on the fifteenth day of October, in the year one thousand eight hundred and sixty-nine, the value of which liquors, with the vessels containing them, does not, in my opinion, exceed twenty dollars.

You are hereby required to appear before me, at my dwelling-house in said Stoneham, at four o'clock P. M., on the thirteenth day of November, in the year one thousand eight hundred and sixty-nine, to answer to the complaint against said liquors and the vessels containing them, and for trial, and to show cause, if any you have, why said liquors and the vessels containing them should not be forfeited for being kept for sale by said Harvey B. Lawrence, in violation of the laws of this Commonwealth.

Witness, Dexter Bucknam, Esquire, my hand and seal, at Stoneham, this fifteenth day of October, in the year one thousand eight hundred and sixty-nine. DEXTER BUCKNAM, Trial Justice.

A true copy. Attest.
5 WM. N. TYLER, Deputy State Constable.

NEW FALL GOODS!

Now Opening,

CASES

DRESS GOODS,

Cases Prints,

ONE CASE WATERPROOF,

One Case Shirting Flannels,

TWO BALES FLANNELS,

Cases and Bales Bleached and Brown Cottons,

BLANKETS,
QUILTS,
SHAWLS,
BLACK SILKS,
WOOLENS,
LINEN GOODS
CORSETS,
HOOP SKIRTS,
HOSIERY,
GLOVES,
SMALL WARES, &c.,

All of which will be sold at the

Lowest Living Prices.

CHAS. A. SMITH,

BANK BUILDING,

WOBURN.

September, 1869.

1869.

READY-MADE CLOTHING

And Furnishing Goods,

Hats, Caps,

TRUNKS, VALISES, CARPET BAGS, UMBRELLAS, &c.,

AT

J. W. HAMMOND'S,

Lyceum Building, Woburn.

We are adding weekly to our Stock of HATS, CAPS and FURNISHING GOODS, such

New and Nobby Styles

As the trade are pleased to see.

Hats and Caps made to order. Old Hats renovated or made over in the prevailing style.

Panama and Straw Hats renovated and trimmed in the best style, by

J. W. HAMMOND

Lyceum Building, Woburn.

8t33

QUINCY MUTUAL

FIRE INSURANCE COMPANY

Cash Fund, Feb. 1st, 1869, over $10,000

AND ALL LOSSES PAID.

*Dwelling Houses,
Household Furniture,
Farmers' Barns and contents,
Churches, Stores and contents*

And the safer Class of Risks, insured on very favorable terms.

All Losses Promptly adjusted and paid

S. F. Thompson Agt. for Woburn.

This Company has been in operation 18 years, has paid over $450,000 in Losses, and over $230,000 in dividends to Policy holders.

WM. S. MORTON, President.
CHAS. A. HOWLAND, Secretary.
june20—1y

Merit Soon Noised Abroad.

It is but six years since ALLEN'S LUNG BALSAM, was first offered for sale. Its good qualities was soon made known at home, and very soon its fame was noised far and near; now it is sold in nearly every Drug Store in the United States—NORTH, EAST, SOUTH and WEST. No similar medicine stands higher with the people. It is well known on the Pacific coast, and liberal demands for it from San Francisco, Sacramento in California, and Portland, Oregon; even from Australia, large orders are received for it. And throughout Canada, it is well and favorably known, and sold everywhere.

Read what Captain Foster writes:

PORT BURWELL, March 23d, 1869.

Messrs. PERRY DAVIS & SON,

Sirs:—I am pleased to notify you of the benefit which I have received from ALLEN'S LUNG BALSAM, having been troubled with a cough for several years past, the Balsam was recommended to me. I immediately procured it, and found it to relieve my cough more readily than anything I ever tried. My Wife has also used it with most satisfactory results.

Yours, Very Truly,
Capt. D. FOSTER.

Capt. FOSTER is a ship owner and builder residing at Port Burwell, Canada.

Sold by PERRY DAVIS & SON, General Agents. 4t3

MUSICAL.

Mr. F. H. WOOD,

Organist at the First Congregational Church, Woburn,

Teacher of Pianoforte & Singing.

Will receive pupils after the 11th of October.

Terms—At his rooms (rear entrance of Church) $25.00 for 24 Lessons. Will give lessons at the pupil's residence if desired.

Address, F. H. WOOD,
Care of Dr. Clough.

2t4

To My Customers

And the Public generally

OF WOBURN AND VICINITY.

From modest motives my advertisement has not appeared in the columns of this Journal for some time, but feeling sensible of the acknowledgments due to my many customers, I feel it my duty to tender my signature once more. Besides acknowledging my sincere gratitude for your liberal patronage for the past year, and flattering myself with the general satisfaction manifested, I would give a cordial invitation to all to call and examine my well selected stock of

Fall Goods,

Consisting of

CHINCHILLAS,
ESQUIMAUX,
MOSCOW AND
CASTOR BEAVERS,

A choice variety of

German Tricots, Broadcloths,

DOESKINS AND CASSIMERES.

ALSO,

CHOICE PLAIDS

AND CASSIMERES,

Manufactured by the celebrated E. Harris. Also, a large stock of

Ready-Made Clothing,

Just received, consisting of

Beaver Sacks and Surtouts.

OVERCOATS,

Men's Suits,

Ranging in price from $12 to $20 per suit.

Vests and Pants

In great variety.

Furnishing Goods,

Consisting of

White and Fancy Stripe Dress Shirts,
Outside Wool and Working Shirts,
Under Shirts and Drawers.

HATS, CAPS,

COLLARS, NECKTIES, HANDKERCHIEFS, HOSIERY AND GLOVES of every description.

GENTLEMEN'S WHITE SHIRTS

Made to order from New style of measurement, and warranted to fit,

All of which will be sold at a very

Low Price for Cash,

AT THE "OLD STAND."

A. GRANT.

MERCHANT TAILOR,

Main Street, Woburn,

First Door South of Bank Block, first Door North of S. Horton's Woburn Bookstore. 52

REMOVAL.

MRS. N. J. FORD

Has removed from the corner of Main and Walnut Streets to the Store formerly occupied by Mrs. Dalton,

No. 1 Wade Block,

Where she is selling her

DRESS GOODS,

At Greatly Reduced Prices,

Intending to keep in future a great variety of

Dress Trimmings, Embroideries, Buttons, Hosiery, Gloves,

ND SMALL WARES,

Of all kinds, unually found in Fancy Goods stores.

Stamping and Fluting done to order. She is also agent for Dyeing and Curling Feathers, doing over Lace Curtains, Collars, Crape, &c.

Thankful for the liberal patronage she has received from the ladies of Woburn and vicinity, she solicits a continnance of the same.

MRS. N. J. FORD,
No. 1 Wade Block, Corner of Main and Park
Woburn, Aug. 2d, 1869. 28

W. S. FIFIELD,

Dealer in

Stoves, Furnaces,

Tin, Glass And Wooden Ware,

and all kinds of

Kitchen Furnishing Goods.

Also agent for the sale of the

"SILVER BELL" and "EMPEROR"

COOK STOVE.

"PALACE," and all the best varieties of

Parlor Stoves,

Henderson's Self Feeding and Base Burning FURNACE.

Repairing done, and all kinds of tin ware made to order. Tin roofing and repairing done at short notice. New Pumps set, and all kind of Pumps, Furnaces and Stove work repaired.

MAIN STREET, opposite Salem Street.
WOBURN. 2

Bookkeeping and Penmanship.

J. A. BOUTELLE

Will open an

EVENING SCHOOL,

At his Room in BANK BLOCK, Woburn, on

Thursday Evening, Sept. 30th,

At 7½ o'clock, where the above branches will be taught. The school will be on Monday and Thursday evenings. Pupils received at any time. No class system. Ladies and gentlemen preferring to attend in the day time can meet on the above days in his room at 3 o'clock P. M.

TERMS.—For a course of 12 Lessons in Writing $2.00. For a course of 12 Lessons in Bookkeeping $3.00.

Mr. Boutelle will continue to make genealogical investigations, compile genealogies, execute family charts, fill out diplomas, &c. 1tf

What a Good Likeness!

Is the exclamation of every one who has a PHOTOGRAPH or FERROTYPE taken at

TILESTON'S PHOTOGRAPH ROOMS,

Opposite the Methodist Church,

WOBURN. 52

CHOICE GOODS

For Family Use,

AT

DODGE'S

DRUG STORE,

Main street, Woburn.

Every family requires for daily use reliable articles of standard purity and excellence. Having for years made a speciality of

STRICTLY PURE

Selected Ground Spices,

I am prepared to furnish my customers with

PURE POWD CINNAMON,
CLOVES,
ALLSPICE,
GINGER,
BLACK PEPPER,
CAYENNE PEPPER,
NUTMEGS,
MACE,
MUSTARD,
SAGE, &c.,

All *strictly pure*, and at prices which make the *for the cheapest to buy.*

Pure Cream Tartar, Soda & Saleratus,

Which every housewife knows now to prize.

Flavoring Extracts and Essences

Of all kinds, of the very best quality and flavor, at

Dodge's Drug Store,

AT THE SIGN OF THE MORTAR.

[L. S.]

COMMONWEALTH OF MASSACHUSETTS.—To DARIUS WELLINGTON, of Melrose, in the County of Middlesex, and to any and all other persons claiming any interest in

About 1 quart of Whiskey, in 1 bottle,

which, by virtue of a warrant issued by me, have been seized at the building of said Darius Wellington, in said Melrose, on the fifth day of October, in the year one thousand eight hundred and sixty-nine, the value of which liquors, with the vessels containing them, does not, in the opinion of said Court, (my opinion,) exceed twenty dollars.

You are hereby required to appear before me at my dwelling house, in said Stoneham, at four o'clock P. M., on the sixth day of November, in the year one thousand eight hundred and sixty-nine, to answer to the complaint against said liquors and the vessels containing them, and for trial, and to show cause, if any you have, why said liquors and the vessels containing them should not be forfeited for being kept for sale by said Darius Wellington, in violation of the laws of this Commonwealth.

Witness, DEXTER BUCKNAM, Esquire, (my hand and seal), at Stoneham, this sixth day of October, in the year one thousand eight hundred and sixty-nine.

DEXTER BUCKNAM, Trial Justice.

A true copy. Attest. 4
W. N. TYLER, Deputy State Constable.

[L. S.]

COMMONWEALTH OF MASSACHUSETTS.—To JOHN SHINQUIN, of Woburn, in the County of Middlesex, and to any and all other persons claiming any interest in

About seven gallons of Whiskey, in one keg and one jug,

About five gallons of Rum, in one keg,

About forty-five gallons of Ale, in one barrel and one one-half barrel,

which, by virtue of a warrant issued by me, a Trial Justice within and for said County, have been seized at the wagon of said John Shinquin, in said Woburn, on the eleventh day of October, in the year of our Lord one thousand eight hundred and sixty nine, the value of which liquors, with the vessels containing them, in my opinion, exceeds twenty dollars.

You are hereby required to appear before the Justices of the Superior Court next to be holden at Cambridge, in said County of Middlesex, on the second Monday of February next, to answer to the complaint against said liquors and vessels containing them, and for trial, and to show cause, if any you have, why said liquors and vessels should not be forfeited for being kept for sale by said John Shinquin, in violation of the laws of this Commonwealth.

Witness, my hand and seal, at Woburn, in said county, this eleventh day of October, in the year one thousand eight hundred and sixty-nine.

P. L. CONVERSE, Trial Justice.

A true copy. Attest:
4 JOHN W. DAY, Constable of Woburn.

COMMONWEALTH OF MASSACHUSETTS.—Middlesex, ss. Probate Court. To the heirs at law, next of kin, and all other persons interested in the estate of LOVANA W. THOMPSON, late of Woburn, in said County, widow, Greeting.

Whereas, a certain instrument purporting to be the last will and testament of said deceased has been presented to said court, for probate, by John Cummings, of said Woburn, who prays that letters testamentary may be issued to him, the executor therein named, and that he may be exempt from giving a surety or sureties on his bond pursuant to said will and statute. You are hereby cited to appear at a probate court, to be held at Cambridge, in said County of Middlesex, on the fourth Tuesday of October next, at nine of the clock before noon, to show cause, if any you have, against the same.

And said petitioner is hereby directed to give public notice thereof, by publishing this citation once a week, for three successive weeks, in the newspaper called the Mid lesex Journal, printed at Woburn, the last publication to be two days, at least, before said court.

Witness, William A. Richardson, Esquire, Judge of said Court, this twenty-ninth day of September, in the year one thousand eight hundred and sixty-nine. 3 J. H. TYLER, Register.

COMMONWEALTH OF MASSACHUSETTS.—Middlesex, ss. Probate Court. To all persons interested in the estate of ABIJAH THOMPSON, late of Woburn, in said County, deceased, Greeting:

Whereas, Stephen Dow, Charles Choate and William Winn, the Executors of the last will and testament of said deceased, have presented for allowance the first account of their administration upon the estate of said deceased: You are hereby cited to appear at a Probate Court, to be holden at Cambridge, in said County, on the first Tuesday of November next, at nine o'clock in the forenoon, to show cause, if any you have, why the same should not be granted. And said Executors are ordered to serve this citation by publishing the same once a week in the Middlesex County Journal, a newspaper printed at Woburn, three weeks successively, the last publication to be two days at least before said Court.

Witness, WILLIAM A. RICHARDSON, Esq., Judge of said Court, this fifth day of October, in the year of our Lord one thousand eight hundred and sixty-nine.

3 J. H. TYLER, Register.

COMMONWEALTH OF MASSACHUSETTS.—Middlesex, ss. Probate Court. To all persons interested in the estate of SOPHIA BENNETT, late of Woburn, in said County, deceased, Greeting:

Whereas, William A. Colegate, the Administrator of the estate of said deceased, has presented for allowance his first account of his administration upon the estate of said deceased: You are hereby cited to appear at a Probate Court, to be holden at Cambridge, in said County, on the first Tuesday of November next, at nine o'clock in the forenoon, to show cause, if any you have, why the same should not be allowed. And said William A. Colegate is ordered to serve this citation by publishing the same once a week in the Middlesex County Journal, a newspaper printed at Woburn, three weeks successively, the last publication to be two days at least before said Court.

Witness, WILLIAM A. RICHARDSON, Esq., Judge of said Court, this fifth day of October, in the year of our Lord one thousand eight hundred and sixty-nine. 3 J. H. TYLER, Register.

PURE

Lackawanna

COAL,

Egg and Stove sizes, of the Hudson and Delaware Canal Company's production, the only genuine freshly mined, now landing and for sale by

J. E. LITTLEFIELD & SONS.

ICE CREAM

Of the Best Qual[illegible] furnished at all se[illegible]sons of the year to Fair Parties, Hotels, Pic-ni[illegible] Families, &c., at low rat[illegible] by the BOSTON ICE CRE[illegible]M CO., 9 Spring Lane, B[illegible]on.

Stray[illegible]

From the enclosure of Th[illegible]s H. Packard, a white EGYPTIAN JACK. W[illegible]ever will return the same to the prem ises of [illegible] Packard, in Lexington, or give information [illegible] the same Jack to A. J. Hatch, at Lexington, [illegible] be suitably rewarded.

3 J. HATCH, Lexington.

Two or three of the richest men in this country have recently given in sententious language, the secret of their worldly success and fortune. "There is no secret about it," said Commodore Vanderbilt; "all you have to do is to attend to your business and go ahead—except one thing," added the Commodore, "and that is never to *tell* what you are going to do till you have done it." The millionaire Democrat who has been running for Governor of Pennsylvania, and who has no views whatever in political subjects, recently gave his idea of the way to get rich in the remark: "Economy and safe investment are about the best means of attaining financial prosperity." George Law, also, who is a tolerably rich man, though not, we suppose, quite as rich as Vanderbilt or Asa Packer, remarked in conversation a few days ago: "There is nothing so easy as making money when you have money to make it with; the only thing is to see the crisis and take it at its flood;" and, when further pressed to tell the secret of his own success, he quickly responded: "Determination to work, and working." These opinions are certainly worth something, and will doubtless be eagerly studied by young men ambitious of wealth. But they are incomplete without a remark of A. T. Stewart, who is richer than either Vanderbilt or Asa Packer, and who told an anxious inquirer a short time ago that he "considered honesty and truth great aids in the gaining of fortune."

THE POPE'S COUNCIL.—Seats are prepared for 3,000 persons, and it is expected that they will all be filled. The expenses are set down at $200,000, but will far exceed that sum. The bishops going from this country carry large sums contributed by the poor "faithful," and the chambermaids of America will pay their full share of the cost of this grand affair. The proceedings are to be conducted in the Latin language only. There is a gallery for the stenographic reporters, and another for the bishop's theologians. The short-hand reporters are twenty-three in number, and have been selected from the pupils of the Roman Seminary and the foreign seminaries in Rome, so that among them there may be some who can always understand the different pronunciations of Latin which will be used in the Council. —*N. Y. Observer.*

An editor, describing a church in Minnesota, says: "No velvet cushions in our pews; we don't go in for style. The fattest person has the softest seat, and takes it out with him at the close of the services."

One woman has drank so much iron-water at Saratoga, this season that there is a crow bar growing out behind her left ear.

PRIESTS MARRYING.—It is said that about forty priests, in and near Naples, are married, and the government supports them. Rome is in quite a sad way about it, and it is said the subject of the marriage of priests in general is to be brought before the forthcoming council.

When you call on a man of business, attend to your business and leave him to attend to his. You ask, when you come in, "Are you at leisure?" *Business men in business hours are never at leisure.* Every moment of their time that you consume drives their work into the night, "when no man can work."

A couple ran off to get married, and came back to the bride's house, where she humbly sued for the forgiveness of her father, kneeling at his feet, all tears. "Forgive me, forgive me, dearest father," sobbed the lovely suppliant. "*Forgive you!*" exclaimed the old gentleman; "why, I am only too glad to get rid of you! Your ill-temper and idleness have been the plague of my life, and make your marriage no loss to me, my dear child! So, take her," added the old gentleman, generously addressing the happy man, "and may you be happy.

Fevers seldom make an attack without warning; and may often be thrown off by soaking the feet in warm water, wrapping up warm in bed, and taking two or three of "*Parson's Purgative Pills.*"

A Missionary just returned, says he regards "*Johnson's Anodyne Liniment,*" as beyond all price, and efficacious beyond any other medicine. It is adapted to a great variety of special cases, and is the best pain killer in the world.

The latest imputation upon Ida Lewis is that she will open a rowing academy.

Tom Thumb has found a fellow in California four inches shorter than himself.

Ships that will go down sooner or later—Lordships and Ladyships.

It seems the colored man is never to enjoy the same privileges and rights as the white man. Another "priceless boon" has been denied him. The Indians on the Western plains "refuse to take scalps from the heads of negro soldiers"—in which our colored friends have rather the best of the white man, we think.

Money is like darkness: it covers up a heap of deviltry.

The Best and Cheapest Place to Buy

CLOTHES WRINGERS.

OR WASHING MACHINES,

Or to get your WRINGERS REPAIRED is at

H. S. THAYER'S,

42 ELM STREET, - - - - BOSTON.

Entrance from the Yare of Wilde's Hotel. ely42

THE ATTENTION OF MUSICIANS IS CALLED TO THE SPLENDID ASSORTMENT TO

MUSICAL INSTRUMENTS

At JOHN C. HAYNES & SONS,

33 *Court Street, (opp. Court House.) Boston.*

THEIR Stock comprises Brass and German Silver Instruments for Bands, of every variety of manufacture; Violins of all patterns from $2 to $50 each; Flutes of every variety of quality and price; Music Boxes from the best manufactories of Europe, from $5 to $100 each. Martin's celebrated Guitars, as well as those of cheaper grades; French and German Accordeons, Flutinas, German Concertinas, Clarionets, Flageolets, Fifes, Harmonicas, Violincellos, Double Basses, &c; also a fine assortment of *Melodeons* and *Reed Organs.* Thay also keep a complete stock of *Sheet Music, Music Books,* and all kinds of musical merchandise, at prices and terms that cannot fail to prove satisfactory to purchasers.

North Woburn Street Railroad.

On and after FRIDAY, Oct. 1st, 1869,

CARS will leave North Woburn at 6.15, 7.10, 8.25, 10, 11.5 A. M.; 12.45, 3, 4.15, 5.30, 6.30, and 8.55 P. M. Leave Woburn Centre at 6.45, 7.40, 9, 10.40, A. M.; 12.05 1.15, 3.40, 4.45, 6, 7.10, and 9.15 P. M.

On Sundays at church hours as usual.

2oct1 D. D. HART.

Neptune House,

CHELSEA BEACH.

Game and Fish Suppers.

JOSEPH NASON, Proprietor.

Dance Hall and Rooms secured by addressing No. Chelsea P. O. 46

SPECIAL SALE

OF

CARPETS!

OUR WHOLE STOCK

INCLUDING

All the Wholesale Departments,

Closing out at a

Great Sacrifice,

Previous to the removal of

OUR WAREHOUSE

BY THE CITY GOVERNMENT

TO

Widen Hanover Street,

We shall continue our

CLOSING OUT SALE

PRESENTING AN OPPORTUNITY TO OUR CUSTOMERS

That has not been offered for years.

TO SUPPLY THEMSELVES

At Such Low Prices.

Our Stock is somewhat broken, but customers will find

FULL LINES

To select from in most of the Popular Grades

COMPRISING

Axminsters,
Royal Velvets,
English Brussels,
Tapestries,
Three Plys,
Kidderminsters,
Superfines,
Extra Fines,

Stair Carpets,
Floor Oil Cloths,
Canton Mattings,
Rugs,
Mats,
&c., &c.

NEW ENGLAND

Carpet Company,

75 HANOVER STREET,

BOSTON. 413

S

SPECIAL.

PER STEAMERS

Aleppo & Malta

Just Received

LARGE INVOICES OF

Carpetings.

AXMINSTER, WILTON,

Velvet, Brussels, Tapestry, 3-Ply,

and Ingrain,

Of Best Foreign Manufacture.

Also a full line of

Domestic Goods,

IN ALL QUALITIES,

English and American Oil Cloths,

DRUGGETS, WOOL MATS, &C.

—BY—

SWEETSER & ABBOTT

47 TEMPLE PLACE,

413 BOSTON.

A. E. THOMPSON & CO.,

DEALERS IN

AMERICAN AND FOREIGN

DRY GOODS,

Woolens and Small Wares,

West India Goods, Flour

AND GRAIN,

Grockery and Glass Ware, Paper Hangings, Paints, Oils, &c.

No. 3 WADE BLOCK,

A. E. THOMPSON,
E. H. NICHOLS. 1 WOBURN

Just received a fresh lot of

Eight Day and 30 Hour Clocks,

AND TIMEPIECES, at

DODGE'S.

COAL.

PURE

Franklin Coal,

From Lyken's Valley,

FRESH MINED.

Just Received.

Lackawana,

Lehigh,

Diamond

AND

Mammoth Vein,

FRESH MINED

COALS

Arriving by the cargo, and for sale at favorable prices with regard to quality.

ALSO,

English Cannel Coal,

Soft Coal for Steam purposes,

Cumberland Coal

For Blacksmiths' use.

WOOD,

LIME,

CEMENT AND PLASTER.

JOS. B. McDONALD.

Office near the Railroad Depot,

Main Street, Woburn Centre, Mass.

Carpets! Carpets!!

Wool and Other Carpets,

IN GREAT VARIETY,

—AT—

AS LOW PRICES

AS CAN BE BOUGHT IN BOSTON.

For Sale by

W. WOODBERRY,

Opposite the Common,

Woburn, Mass.

may16

DOORS WIDE OPEN

AT

WOBURN BOOKSTORE.

Walk in and buy some

Books or Pictures,

Frames, Brackets, Albums,

STEREOSCOPES,
WALLETS,
PERFUMERY,
SOAPS,
COMBS,
BRUSHES,

Initial Stationery, 30 cts. a box.

NEWSPAPERS, PERIODICALS,

House Paper, Window Shades,

Thermometers, Vases, Hand Mirrors, Dressing Cases, Portfolios, Gold Pens, Stationery of all kinds, Games, Toys or Fancy Goods, or else get your

Life or Property Insured,

Or send a TELEGRAM to your friends.

The *wants* of the *public* supplied *if possible,* at Western Union Telegraph Office. Woburn.
SPARROW HORTON, Manager.

B. T. H. PORTER,

INSURANCE AGENT,

No. 7 Wade Block,

Rear of P. L. Converse's Office.

Office hours from 8 to 9 A. M., 7 to 8 P. M.

Sept. 11, 1869. 51tf

GRAIN.

The best quality of Grain constanly on hand, and or sale by S. SIMONDS, at Woburn Grain Mill.

ARTIFICIAL TEETH.

Sets of Artificial Teeth on Rubber *equal to any made,* with

FOLSOM'S PATENT,

Entirely preventing any dropping or food from getting under the plate, will be inserted for

Twenty Dollars,

Including Extracting Without Pain,

With twenty-five years' experience in his profession, Dr. D. will attend to all branches of Surgical or Mechanical Dentistry.

J. R. DILLINGHAM, Boston.
12 11 Winter Street,

For Sale.

A LIGHT OPEN BUGGY, nearly new. Apply at the store of C. TAY & Co. corner of Main St. and Ockley court, Wburn. tf1

Wanted.

By the first of November, in Woburn, or Winchester, near to depot, three or four rooms, by a nice American family of but three members. Address J. H. S., Woburn Post Office. 6t1*

Removal.

Meat & Vegetable

Market.

THE UNDERSIGNED has removed his place of business to the room recently occupied by Taylor Bros., NEXT DOOR SOUTH OF THE CENTRAL HOUSE, where he will keep constantly on hand and for sale all kinds of

Fresh & Salt Meats,

Vegetables,

Fruit,

Poultry,

SAUSAGES,

DRIED BEEF,

and all articles usually found in a first class Meat and Vegetable Market.

H. WHITFORD.

Woburn, Sept. 5, 1868.

Prepare to Paper.

LARGE ASSORTMENT

LATEST STYLES

OF

HOUSE PAPER,

For sale at

HORTON'S BOOKSTORE

WOBURN,

At from 10c to $1.00 Per Roll.

Prices as Low as before the Rebellion.

Woburn, 1869.

JAMES W. TURNER,

PHOTOGRAPHER,

47 Hanover Street, Boston.

Having for the past thirteen years tested every known method of securing the most perfect pictures, and having mastered the knowledge of its positive success, we are now prepared to make as good pictures as any other establishment in the States. For perfection and cheapness, we stand at the head of our profession. Having recently fitted up our SPACIOUS SHOW ROOMS, which will be replete with every novelty in the PHOTOGRAPHIC ART, no effort or expense will be spared to produce *first-class* works of art, and with what success, our patrons may judge by examining the specimens on exhibition, such as are rarely met with at any other rooms.

Children's Pictures!

Many Photographers dislike taking *children,* and it is true, they are at times very troublesome and the results uncertain, but *still* we make it a SPECIALTY, and we invite comparison.

The public can rely on our work, and all we ask is, give us a trial. Our motto is, "Satisfaction to all."

JAMES W. TURNER, Photographer.
1y44b 47 Hanover Street, Boston.

A FULL stock of

Standard Proprietary Medicines,

TOILET ARTICLES, &c.,

In fact, everything usually found in a first class Apothecary Store, can be obtained at

GROSVENOR & CO.'S, 5 Wade Block.

R. PICKERING & CO.

MARBLE & GRANITE WORKS,

WOBURN, Mass.

MANUFACTURERS OF

Italian and American

Marble Monuments

TABLETS, HEADSTONES,

TABLE TOPS,

SHELVES, &c.

Also Granite Monuments of all kinds.

All kinds of Granite Stone Work done, and especial attention given to fitting up Cemetery lots with granite stone.

Teeth, Teeth,

For $15, $20, and $25 a Set.

Teeth Filled. Teeth Extracted.

GAS OR ETHER ADMINISTERED.

W. F. STONE,

DENTIST,

25 WINTER STREET,

Over Chandler & Co.'s, Room 10,
6m40 BOSTON.

ALL KINDS OF

SPECTACLES

On hand and fitted to suit all eyes. Also the

New Patent Eye-Glasses,

The best assortment ever offered in Woburn at

DODGE'S.

SOUTHMAYD'S

CHEWING CANDY.

$2.00 per Hundred.

Every particle of my manufacture is warranted free from every ingredient deleterious to health.

Corner of Tremont and Bromfield Sts.,

BOSTON. e1y61

January 1st, 1869.

Wishing our patrons one and all

"A HAPPY NEW YEAR,"

And returning our thanks for liberal patronage in the past, we respectfully call the attention of the public generally to recent additions to our stock of

GROCERIES,

Flour and Grain,

CROCKERY,

Glass, China,

Earthern, Stone,

AND

Wooden Ware.

Just received, the largest and best assortment of

BASKETS,

From Two Quart to Two Bushel,

At Lower Prices

Than ever before offered.

Pure Coffee,

Fresh Ground every day.

STEARNS, BROWN & CO.

NEW

Meat & Vegetable

MARKET.

EDW. O. SOLES

Would announce to the inhabitants of Woburn that he has opened a new

Meat and Vegetable Market

On MAIN STREET,

WOBURN CENTER.

First door south of Woburn Bookstore

which has been fitted up in the best possible manner, where he will keep constantly on hand a large and varied assortment of

FRESH AND SALT MEATS,

VEGETABLES and FRUITS,

IN THEIR SEASONS,

POULTRY,

DRIED & SMOKED MEATS

AND

HOME-MADE SAUSAGES

of the very best quality.

GAME FURNISHED TO ORDER

His new store is the best and largest in town, and he hopes by always supplying the *best* in his line, to secure a liberal share of patronage.

Goods delivered free of charge.

E. O. SOLES.

Floor Oil Cloths.

I HBVE JUST RECEIVED A LARGE LOT OF OIL CLOTHS, THAT ARE

THOROUGHLY SEASONED,

and those in want would do well to examine before purchasing.

W. Woodberry,

OPPOSITE COMMON

WOBURN,

Mass.

may 16

New and Pretty

Paper Hangings,

AT

REDUCED PRICES.

SPARROW HORTON,

WOBURN BOOKSTORE.

Posters printed at this Office

Will Keep Constantly on Hand

THE

BEST QUALITIES

OF

Nut, Stove, Egg

And Furnace

COALS,

Eastern and Western

LUMBER,

Pine and Oak Wood.

All of which will be sold

As Low for Cash

As can be purchased elsewhere.

Carpenters purchasing or furnishing Frames and Building Materials, and all who wish an excellent quality of Coal, will do well to give us a call before purchasing elsewhere.

All orders promptly attended to.

Office, Main Street, nearly opposite the Depot.

J. E. Littlefield & Sons.

DENTAL CARD.

BEAUTIFUL SETS OF

ARTIFICIAL TEETH.

INSERTED FOR $15 AND $20, BY

DR. C. T. LANG,

WINN STREET, . . . WOBURN.

Call and see.

STRAW MATTINGS.

CHECKED AND PLAIN

MATTINGS,

IN ALL WIDTHS,

FOR SALE

AT THE LOWEST PRICES,

BY

W. WOODBERRY,

OPPOSITE COMMON,

WOBURN, MASS.

may16

JOHN G. COLE & CO.,

Painters & Glaziers,

Have removed their place of business to the new two-story building on

Bennett Street,

opposite the First Congregational Church.

Paper Hanging, White-washing and Coloring done in the best manner.

Also, Graining and Marbling.

Sashes and Blinds of every description furnished, and painted to order.

PAINTS, OIL and GLASS,

of the best quality constantly on hand.

Woburn, March 28, 1868.

CAUTION.

TO FEMALES IN DELICATE HEALTH.

DR. DOW, Physician and Surgeon, No. 7 ENDICOTT ST., BOSTON, is consulted daily for all diseases incident to the female system. Prolapsis Uter or Flour Albus, Suppression, and other menstrual derangements, are all treated on new pathological principals, and speedy relief guaranteed in a very few days. So invariaply certain is this new mode of treatment, that most opstinate complaints yield under it, and the afflicted person soon rejoices in perfect health.

Dr. Dow has no doubt had greater experience in the cure of the diseases of women than any other physician in Boston.

Boarding accomodations for patients who may wish to stay in Boston a few days undes his treatment.

Dr. Dow, since 1845, having confined his whole attention to an office practice for the cure of Private diseases and Femala Complaints, acknowledges no superior in the United States.

N. B. All letters must contain one dollar, or they will not be answered.

Office hours from 8 A. M. to 9 P. M.

Boston, July 25, '69. 1y

CHARLES PIERCE,

Over Hayward's Store,

Would respectfully inform the Citizens of Wo that he is the Sole Agent for the

HOWE SEWING MACHINE,

And is also prepared to furnish those who may desire the

WEED,
FLORENCE,
SINGER,
WHEELER & WILSON,

AND

All Other Kinds of Sewing Machines,

AT THE LOWEST BOSTON PRICES,

And on the most favorable terms.

Parties purchasing Machines, will receive full instructions free, at my place or at their homes as they may desire.

CHARLES PIERCE,

Over Hayward's Store, Main Street, Woburn
31 Mass.

Sewing Machine For Sale.

A Weed Sewing Machine, good as new, and in complete order. Will be sold cheap. Call at the JOURNAL OFFICE.

DAVIS' PAIN KILLER,

Good for Man or Beast.

Saratoga Spring Water.

NICHOLS & LINSCOTT

Have just received from Saratoga Springs, a fresh supply of

EMPIRE AND STAR WATER,

Which they offer for sale at LESS than Boston prices.

Delivered in any part of the town without extra charge.

We have also a good assortment of

Dry & Fancy Goods,

HOUSE PAPER,

STRAW MATTINGS AND FLOOR OIL CLOTHS.

GROCERIES

Of the best quality.

Flour, Grain, Butter and Cheese.

CROCKERY, GLASS,

WOODEN AND STONE WARE,

Which they will sell as low as anywhere in town.

NICHOLS & LINSCOTT.
North Woburn, June 11th, 1869. 38

SHRINER'S

BALSAMIC COUGH SYRUP!

Will cure the ASTHMA, BRONCHITIS, BLOOD SPITTING, DIFFICULTY OF BREATHING, PAIN and WEAKNESS IN THE CHEST, TROUBLESOME COUGHING AT NIGHT, &c. It will effectually remove the Cough that frequently follows Measles, and any affection of the respiratory organs, no matter of how long standing, or whatever the age of the person. It acts as a specific, is purely vegetable, and is pleasant to the taste. Its effect is soothing, allaying the violence of the cough, facilitating expectoration, quieting the nerves and exhilirating the system.

Mothers, Save Your Children!

No child need die of CROUP, if this Syrup is used in time; *this is a fact demonstrated by experience.* No family should be without this Syrup, as that fatal disease, CROUP, comes like a thief in the night, to steal away your little ones, when regular medical aid cannot be obtained.

Prepared only by

DAVID E. FOUTZ,

Baltimore, Md.

Broadcloths, Cassimeres

AND

VESTINGS,

of every shade and quality, together with every article usually kept in a Tailor's store, all of which he offers at very low prices for CASH, at

Kelley's Building, Woburn,

P. TEARE, Merchant Tailor.

March 13, 1869. 25tf

L. H. ALLEN,

FUNERAL AND FURNISHING

UNDERTAKER.

COFFIN WAREHOUSE,

Railroad st., near corner of Main,

WOBURN.

CASKETS and COFFINS of various Styles and prices. ROBES in great variety. Also, CATHOLIC HABITS, and every article necessary for the burial of the dead furnished at short notice.

The attention of the public of this and the neighboring towns is called to the fact that this is the only Coffin Manufactory in the vicinity, and goods are furnished here at less than Boston prices, and delivered free of charge within ten miles.

He likewise offers the new invention for preserving the bodies by cold air alone, without direct application of ice. When preserved by the cold air process, a glass reveals at any moment the features of the deceased, and the corpse will keep much longer than in the old way. I have a sufficient number of these preservers for Woburn and the neighboring towns.

Hearse with one or two horses, and Carriages furnished.

Residence, East Street, near Green. 29

Josiah Hovey,

AUCTIONEER,

SURVEYOR & CONVEYANCER

OFFICE: MAIN STREET, WOBURN,

(Over A. Buckman's Shoe Store.)

Bonds, Deeds, Mortgages, Leases, &c., carefully made out. may16—tf

---

BOSTON AND LOWELL

And Nashua & Lowell, Wilton, Stony Brook Lowell & Lawrence, and Salem & Lowell Railroads.

ON AND AFTER MONDAY, May 17th, 1869, trains will leave BOSTON for—

Lowell, 7, 10.00 a m, 12.08 m, 2.30, 4.5, 6 p. m.
North Billerica, 7.00, 10, a m, 2.30, 5.00, p. m.
Billerica & Wilmington, 7, 10, 2.30, 5.
S. Wilmington, N. Woburn, 10 a m, 4.00, p m.
Woburn W. P., 7.00, 10.00, a.m., 2.30, 5.00 p m
E. Woburn, 7.00, 8.00, 10 a m. 12.15, 3, 4, 5.15, 6.30, p m.
Winchester, 6.45, 7.00, 8, 10, 11.30 a.m., 12.15 2.30, 3, 4, 5.15, 6.10, 6.30, 7.30, 9.30* p m.
West Medford, 6.45, 10, 11.30 a. m., 12.15, 2.30, 3.00, 4, 5.15, 6.10, 6.30, 7.30, 9.30* p. m.
College Hill 6.45, 10.00, 11.30 a.m., 3, 5.15, 6.30 7.30, 9.30* p. m.

The 10.00 am. Train from Boston stops at Milk Row, Somerville Centre, and College Hill Stations, to take passengers for stations above Woburn W. Place.

TRAINS FOR BOSTON LEAVE.

Lowell 7, 7.30*, 9.30, a m, 12.15*, 2.15 5.30*, 9.30 p. m.
North Billerica 7.09, 9.39 a m. 2.22, 5.41, p m
Billerica 7.16, 9.46 a m, 2.29, 5.47 p m.
Wilmington at 7.26, 9.55 a m, 2.39, 5.55, p m.
South Wilmington 7.31 a m, 2.43 p m.
North Woburn 7.34 a m, 2.45 p m.
Woburn W. Place 7.39, am, 2.53, 6.04 pm.
East Woburn at 6.00, 7.40, 9, 10.25 am, 1.15, 2.54 5.00, 6.50 p. m.
Winchester at 6.05, 7.05, 7.45, 9.05, 10.30 a m, 1.20, 3.00, 5.05, 6.55, 8.20, p m.
West Medford at 6.15, 7.15, 7.52, 9.15, 10.35 am, 1.30, 3.07, 5.15, 7.00, 8.25 p m.
College Hill 6.19, 7.19, 9.19, 10.40 a.m., 1.33, 3.10, 5.19, 7.05, 8.28 p. m.

*Or on arrival of trains from Nashua.

†Northern Depot.

The 7 a. m. train from Lowell stops at College Hill and Winter Hill, to leave passengers from stations above Woburn W. Place. Also stops at Mystic and Winter Hill for Boston passengers.

The 2.15 P. M. train from Lowell stops at College Hill, Somerville Centre, and Milk Row, to leave passengers from stations above Woburn W. Place.

A Theatre Train will leave Boston for Woburn Centre, Stoneham, and Way Stations on Wednesdays at 11.15 P. M.

Woburn Branch.

Trains for Woburn Centre, leave Boston 6.45 7, 10, 11.30, a. m., 12.15, 3, 4, 5.15, 6.10, 6.20, 7.30, 9.30,* p. m.

Trains leave Woburn Centre for Boston at 6.08, 7.00, 7.40, 9, 10.25 a m, 1.15, 5.00, 6.50, 8.15|| p. m.

*Wednesdays 11.15 and Saturdays at 10.30 p. m.

|| Wednesdays at 10.15, p. m.

Stoneham Branch.

The trains on this Road will leave Boston (from Lowell Railroad Depot) for Stoneham, at 8.00, A M, 12.15, 3, 4, 5.15, 6.30 P M.

Leave Stoneham¶ for Boston at 5.49, and 7.32, 8.49, 10.15, A M, 1.00, 4.49, and 6.30, P M.

‡ A train will leave Boston for Stoneham on Wednesdays at 11.15 and Saturdays at 10.30 p. m.

¶ A train will leave Stoneham for Boston on Wednesdays at 10.05 and Saturdays at 8.05, p.m.

J. B. WINSLOW, Superintendent

B. L. and N. & L. R. R.

The great Family Medicine of the Age,

Davis's Vegetable Pain Killer.

Middlesex County Journal.

Devoted to the Local Interests of Woburn, Winchester, Stoneham, Reading, North Reading, Wakefield, Wilmington, Burlington and Lexington.

Vol. XIX : : No. 6. WOBURN, MASS., SATURDAY, OCTOBER 30, 1869. TWO DOLLARS A YEAR / SINGLE COPY 5 CENTS

GEO. H. HUTCHINGS, M. D.,

ECLECTIC

Physician and Surgeon,

Graduate of the Botanical Medical College of Philadelphia, and University of Medicine and Surgery of Pennsylvania; also, of the Eclectic Medical College of Cincinnati.

LUNGS, HUMORS, CANCERS, AND ALL CHRONIC DISEASES,

Have been treated with unprecedented success by him for the last ten years.

Dr. H. has been so successful in treating all diseases of the Throat and Lungs, such as Spitting of Blood, Coughs, Asthma, Difficulty of Breathing, Night Sweats, Wasting of the Flesh, that all who are suffering from any of these symptoms will do well to give him an early call. All diseases of the *Stomach and Liver*, such as Dyspepsia, Jaundice, Indigestion, Constipation, and these symptoms readily yield to his new modes of treatment.

Skin Diseases and Humors.

Salt Rheum, Scrofula, Erysipelas, &c., he eradicates from the Blood, and are not left to poison the whole system. Rheumatism, Neuralgia and Lameness, from whatever cause, are treated with success by him.

CATARRH,

Which if not arrested is sure to lead to consumption, is quickly and permanently cured by his popular remedies.

Particular attention paid to all diseases of Women and Children.

All remedial agents for the cure of diseases chosen from the vegetable kingdom.

Office and Residence Main Street,

(Opposite the High School.)

Office hours—12 M. to 2 P. M.; 5 to 9 P. M.

THOMAS R. CORBETT

CARPENTER AND BUILDER.

(Late of the firm of De Loria & Corbett,) would respectfully inform his friends in Woburn and vicinity that he has not retired from business, but proposes to continue the business as formerly. Grateful for favors in the past, he hopes to merit a continuance of public confidence and patronage. 23

A. B. COFFIN,

ATTORNEY and COUNSELLOR at LAW

No. 4 Niles Block, Boston.

Entrance from Court Square and 30 School st.

CENTRAL HOUSE

Livery, Hack, and Boarding STABLE

MAIN STREET, WOBURN.

G. F. JONES, Proprietor

J. P. BARRETT,

CHURCH, PARLOR ORGANS, MELODEONS AND PIANOS

TUNED AND REPAIRED.

Also, Teacher of Music. Residence, Railroad Street, Woburn. july18—6m

---

MRS. E. L. WEBBER,

MUSIC TEACHER,

COURT STREET.

Woburn Nov. 9, 1867. 1y

M. ELLIS & CO.,

BUILDING MOVERS, STONE MASONS

AND CELLAR BUILDERS,

Park st., Rear of Baptist Church,

WOBURN.

Laborers furnished by the day. Having had an experience of twenty-five years in the Moving and cellar business, we guarantee to give good satisfaction.

The Best Furs.

SHUTE & SON,

175 WASHINGTON STREET,

BOSTON. 2m52

Everybody His Own Bookbinder.

EMERSON'S BINDER,

Better than the best, as Cheap as the Cheapest. The only Binder made equally good for Magazines, Sheet Music, Office and newspapers.

With this Binder magazines and papers are securely bound as received. When one volume is completed it may be removed and another commenced, or it will serve as a permanent binding.

Manufactured only by TRULL & CO., corner of Main and Union streets, (over E. Trull's Drug Store) Woburn Center, Mass.

Good Agents wanted. 26

Prang's Beautiful Chromos,

IN FRAMES TO SUIT,

Selling very Cheap at

HORTON'S,

"WOBURN BOOKSTORE."

Crow-K Sets.

ARROW GUNS,

Ring Toss, Needle Gun,

And all other Games for Ladie's and Gentlemen, old and young. SELLING LOW,

AT

HORTON'S BOOKSTORE,

WOBURN.

Merit Soon Noised Abroad.

It is but six years since ALLEN'S LUNG BALSAM, was first offered for sale. Its good qualities was soon made known at home, and very soon its fame was noised far and near; now it is sold in nearly every Drug Store in the United States—NORTH, EAST, SOUTH and WEST. No similar medicine stands higher with the people. It is well known on the Pacific coast, and liberal demands for it from San Francisco, Sacramento in California, and Portland, Oregon; even from Australia, large orders are received for it. And throughout Canada it is well and favorably known, and sold everywhere.

Read what Captain Foster writes:

PORT BURWELL, March 23d, 1869.

Messrs. PERRY DAVIS & SON.

Sirs:—I am pleased to notify you of the benefit which I have received from ALLEN'S LUNG BALSAM, having been troubled with a cough for several years past the Balsam was recommended to me. I immediately procured it, and found it to relieve my cough more readily than anything I ever tried. My Wife has also used it with most satisfactory results.

Yours, Very Truly,

Capt. D. FOSTER.

Capt. FOSTER is a ship owner and builder residing at Port Burwell, Canada.

Sold by PERRY DAVIS & SON, General Agents. 4t3

TO SPRAINS AND BRUISES,

Apply the Pain Killer.

YOU ALL

HAVE HEARD OF

HOOFLAND'S GERMAN BITTERS,

AND

HOOFLAND'S GERMAN TONIC,

Prepared by Dr. C. M. Jackson, Philadelphia. Their introduction into this country from Germany occurred in

1825.

They Cured Your Fathers and Mothers,

And will cure you and your children. They are entirely different from the many preparations now in the country called Bitters or Tonics. They are not tavern preparations, or anything like them; but good, honest, reliable medicines. They are

H

The greatest known remedies for

Liver Complaint, Dyspepsia, Nervous Debility, Jaundice, Diseases of the Kidneys, ERUPTIONS OF THE SKIN,

and all Diseases arising from a Disordered Liver, Stomach, or

IMPURITY OF THE BLOOD.

Constipation, Flatulence, Inward Piles, Fulness of Blood to the Head, Acidity of the Stomach, Nausea, Heart-burn, Disgust for Food, Fulness or Weight in the Stomach, Sour Eructations, Sinking or Fluttering at the Pit of the Stomach, Swimming of the Head, Hurried or Difficult Breathing, Fluttering at the Heart, Choking or Suffocating Sen-

O

sations when in a Lying Posture, Dimness of Vision, Dots or Webs before the Sight, Dull Pain in the Head, Deficiency of Perspiration, Yellowness of the Skin and Eyes, Pain in the Side, Back, Chest, Limbs, etc., Sudden Flushes of Heat, Burning in the Flesh, Constant Imaginings of Evil and Great Depression of Spirits.

All these indicate disease of the Liver or Digestive Organs, combined with impure blood.

Hoofland's German Bitters

is entirely vegetable, and contains no liquor. It is a compound of Fluid Extracts. The Roots, Herbs, and Barks from which these Extracts are made, are gathered in Germany. All the Medical virtues are extracted from them by a scientific chemist. These extracts are then forwarded to this country to be used expressly for the manufacture of these Bitters. There is no alcoholic substance of any kind used in compounding the Bitters, hence it is the only Bitters that can be used in cases where alcoholic stimulants are not advisable.

O

Hoofland's German Tonic

is a combination of all the ingredients of the Bitters, with PURE Santa Cruz Rum, Orange, etc. It is used for the same diseases as the Bitters, in cases where some pure alcoholic stimulus is required. You will bear in mind that these remedies are entirely different from any others advertised for the cure of the diseases named, these being scientific preparations of medicinal extracts, while the others are mere decoctions of rum in some form. The TONIC is decidedly one of the most pleasant and agreeable remedies ever offered to the public. Its taste is exquisite. It is a pleasure to take it, while its life-giving, exhilarating, and medicinal qualities have caused it to be known as the greatest of all tonics.

DEBILITY.

There is no medicine equal to Hoofland's German Bitters or Tonic in cases of Debility. They impart a tone and vigor to the whole system, strenghen the appetite, cause an enjoyment of the food, enable the stomach to digest it, purify the blood, give a good,

F

sound, healthy complexion, eradicate the yellow tinge from the eye, impart a bloom to the cheeks, and change the patient from a short-breathed, emaciated, weak, and nervous invalid, to a full-faced, stout, and vigorous person.

Weak and Delicate Children are made strong by using the Bitters or Tonic.

These remedies are the best

Blood Purifiers

ever known, and will cure all diseases resulting from bad blood. Keep your blood pure; keep your Liver in order; keep your digestive organs in a sound, healthy condition, by the use of these remedies, and no disease will ever assail you. The best men in the country recommend them. If years of honest reputation go for anything you must try these preparations.

TESTIMONY

Like the following was never before offered in behalf

L

of any medicinal preparation:

HON. GEORGE W. WOODWARD,

Chief Justice of the Supreme Court of Pennsylvania, writes:

PHILADELPHIA, March 16, 1867.

I find "Hoofland's German Bitters" is a good tonic, useful in diseases of the digestive organs, and of great benefit in cases of debility, and want of nervous action in the system. Yours truly,

GEO. W. WOODWARD.

HON. JAMES THOMPSON,

Justice of the Supreme Court of Pennsylvania.

PHILADELPHIA, April 28, 1866.

I consider "Hoofland's German Bitters" a valuable medicine in cases of attacks of Indigestion or Dyspepsia. I can certify this from my experience of it.

Yours, with respect, JAMES THOMPSON.

A

HON. GEORGE SHARSWOOD,

Justice of the Supreme Court of Pennsylvania.

PHILADELPHIA, June 1, 1868.

I have found by experience that "Hoofland's German Bitters" is a very good tonic, relieving dyspeptic symptoms almost directly.

GEORGE SHARSWOOD.

HON. WM. F. ROGERS,

Mayor of the city of Buffalo, N. Y.

MAYOR'S OFFICE, BUFFALO, June 22, 1869.

I have used "Hoofland's German Bitters and Tonic" in my family during the past year, and can recommend them as an excellent tonic, imparting tone and vigor to the system. Their use has been productive of decidedly beneficial effects. WM. F. ROGERS.

HON. JAMES M. WOOD,

Ex-Mayor of Williamsport, Pa.

I take great pleasure in recommending "Hoofland's German Tonic" to any one who may be afflicted with

N

Dyspepsia. I had the Dyspepsia so badly it was impossible to keep any food on my stomach, and I became so weak as not to be able to walk half a mile. Two bottles of Tonic effected a perfect cure.

JAMES M. WOOD.

CAUTION.

Hoofland's German remedies are counterfeited. The genuine have the signature of **C. M. Jackson** on the front of the outside wrapper of each bottle, and the name of the article blown in each bottle. All others are counterfeit.

Price of the Bitters, $1,00 per bottle;
Or, a half dozen for $5,00.
Price of the Tonic, $1,50 per bottle;
Or, a half dozen for $7,50.
The Tonic is put up in quart bottles.

Recollect that it is Dr. Hoofland's German Remedies that are so universally used and so highly recommended; and do not allow the druggists to induce you

D

to take anything else that he may say is just as good, because he makes a larger profit on it. These remedies will be sent by express to any locality upon application to the

PRINCIPAL OFFICE,

AT THE GERMAN MEDICINE STORE,

No. 631 ARCH STREET, Philadelphia.

CHAS. M. EVANS, Proprietor.

(Formerly C. M. Jackson & Co.)

These remedies are for sale by Druggists, Storekeepers, and Medicine Dealers, everywhere.

☞ Do not forget to examine well the article you buy, in order to get the genuine.

For sale in Woburn by J. M. Grosvenor & Co., George S. Dodge, and Elbridge Trull. In Stoneham by Dr. T. G. Durkee and Horace Goodrick.

1869.

READY-MADE CLOTHING

And Furnishing Goods,

Hats, Caps,

TRUNKS, VALISES, CARPET BAGS, UMBRELLAS, &c.,

AT

J. W. HAMMOND'S,

Lyceum Building, Woburn.

We are adding weekly to our Stock of HATS, CAPS and FURNISHING GOODS, such

New and Nobby Styles

As the trade are pleased to see,

Hats and Caps made to order. Old Hats renovated or made over in the prevailing style.

Panama and Straw Hats renovated and trimmed in the best style, by

J. W. HAMMOND

Lyceum Building, Woburn. 8t33

GEORGE S. DODGE,

PRACTICAL

Pharmaceutist and Druggist,

Has opened a

New Drug and Medicine Store

IN WOBURN, ON

Main Street cor. of Walnut,

Where may be found every variety of

Medicinal Articles

Both Professional and Proprietary. Also an assortment of

Choice Toilet Articles,

FINE SOAPS, COSMETICS, HAIR AND TOOTH PREPARATIONS,

Perfumery in Great Variety,

Fancy Goods,

Stationery (both plain and initialed), and every article usually found in a first class Drug-Store.

We trust that none need look further for better goods or more satisfactory prices, and, with years of experience in the business and strict attention thereto, we hope to merit your confidence and patronage.

☞ Particular attention paid to preparing medicines prescribed by the physicians.

GEO. S. DODGE.

Woburn, Aug. 25th, 1869. 49

SOUTHMAYD'S

CONFECTIONERY!

What the Boston Courier says:

SWEET THINGS.—The appetite for sweets is doubtless implanted in our nature for some good purpose. Their use, in moderation is a necessity. Even the lactea fluid which supplies the infant's pabulum is composed in a large proportion, of sugar—so chemists tell us. The taste thus imbibed with its earliest nutriment, grows with the growth and strengthens with the strength of young humanity. The food of later years bread fruit, and esculent vegetables all furnish a due proportion of saccharine matter, but not in sufficient quantities to answer the requirements of the system. Other substances, chief among them the sugar cane, the sugar maple and the beet root, are laid under contribution. Their sweet juices are expressed, and by a simple process converted into the sugar of commerce. This again undergoes a process of refining, and at last, by ingenious manipulation under the hands of the expert confectioner, assumes those forms so familiar to the eye and so grateful to the palate of young and old. For, indeed, the taste for these dainties is not confined to childhood and youth. Those of mature age partake of them, with something more of discretion, perhaps, but not less of enjoyment. Considering the immense consumption of sugar in its various forms, it is no wonder that the demand exceeds the supply. And thence arises the temptation to resort to adulteration, which dishonest dealers are not able to resist, and accordingly they mix with our sugars sundry foreign substances, more or less hurtful. Candies are peculiarly subject to this mode of cheating. We cannot always be sure when eating them that we are not swallowing something that would be rejected with disgust, if it were not presented in this disguised shape. Therefore, it is always best to be sure of the origin of your sugar plums. "Weal Pie," remarks Sam Weller, "is werry nice when you know the lady as made it." It is not safe to use any kind of confectionery, unless you know the man who made it. When you can be certain that the candy offered for your delectation is manufactured by Southmayd, there need be no suspicion as to its ingredients. Nothing but the purest sugar ever enters into the composition of any article of confectionery, manufactured or sold by him. The public trust his assurances to this effect, and hence his sales, already immense, are constantly increasing. Judicious buyers know that they cannot obtain pure sugar, in the form of delicate confectionery, at less than the price of raw material. The very fact that such prices are asked is positive proof of adulteration. Accordingly, all who desire to enjoy their candy, and at the same time preserve their health, go to Southmayd's, corner of Tremont and Bromfield streets Boston. 4t5

QUINCY MUTUAL

FIRE INSURANCE COMPANY

Cash Fund, Feb. 1st, 1869, over $10,000

AND ALL LOSSES PAID.

Dwelling Houses,
Household Furniture,
Farmers' Barns and contents,
Churches, Stores and contents

And the safer Class of Risks, insured on very favorable terms.

All Losses Promptly adjusted and paid

S. F. Thompson Agt. for Woburn.

This Company has been in operation 18 years, has paid over $450,000 in Losses, and over $230,000 in dividends to Policy holders.

WM. S. MORTON, President.

CHAS. A. HOWLAND, Secretary.

june20—1y

Days.

Damsels of Time, the hypocritic Days,
Muffled and dumb like barefoot dervishes,
And marching single in an endless file,
Bring diadems and fagots in their hands.
To each they offer gifts after his will.
Bread, kingdoms, stars, and sky that holds them all.
I, in my pleached garden, watched the pomp,
Forgot my morning wishes, hastily
Took a few herbs and apples, and the Day
Turned and departed. I, too late,
Under her solemn fillet saw the scorn.

R. W. EMERSON.

Foward.

Keep not standing fixed and rooted,
Briskly venture, briskly roam;
Head and hand where'er thou foot it,
And stout hearts are still at home.

In what land the sun does visit
Brisk are we whate'er betide;
To give space for wandering is it
That the world was made so wide.

GOETHE.

Indian Summer.

Nothing stirs the stillness, save a leaf that slowly rustles down;
Dim through sunny mists the trees uplift their branches bare and brown;
Winds are hushed, and and skies are soft and gray, and grassy slopes are sere,
Calm and sweet and still! ah, sure is this the twilight of the year.
There is this in these October days, the message that is sent—
Peace undying, Rest, and sweet and measureless Content,
Life's wild fever over—Sleep's soft mood enchanting, such as fills
Golden dreams of gods immortal, sits enthroned upon these hills.
Offered in Day's golden chalice, deep and dreamy peace is mine.
All's forgotten, lying here and watching tides of day divine
Slowly sweep along the hills, and vaguely thrilling to their sway—
All that Love hath lost, or Wrong hath won, O calm and royal Day.

—*Putnam's Magazine for November.*

Adulterated Food.

It is high time that the press throughout the land, should fully lay before its readers, the alarming extent to which almost every article of daily food is rendered poisonous by adulteration. We deem it the duty of the people to rise and demand at once a change.

That the American people are foremost in the perpetration of this most unpardonable sin, is a truth that we are forced to acknowledge, though with much humility. We, a people claiming to be foremost in civilization, talking frequently and often quite boastingly of our humanity, and the setting such an example is but showing to the world that we profess one thing while practicing another.

Can there possibly be any excuse for such actions? The desire for a rapid accumulation of this world's goods, to a certain extent, may be justifiable and even commendable, so far as doing what we find to do with all our might; but to use bad means, yes, wicked means even to procure good ends, is never justifiable and should receive the most withering rebuke of the people.

We propose, from time to time, to lay before the readers of *The Union* much that may interest them in this matter of adulteration, for every man, woman and child should be most deeply interested in the discussion of any and all subjects affecting their physical condition.

One article of food at a time will be spoken of as demanding especial attention from the consumer, and the most positive proof given of its adulteration, together with such advice as may appear most serviceable to arouse the thoughts of our readers on this very important subject.

In this our first article, we propose to speak of Candy; as quite a large portion of this is consumed by children, whose minds are not sufficiently matured for reflection on such a subject, and are by far the most susceptible of injury by the use of poisioned food.

The amount consumed in a single day in our own city is immense, though we have not at hand just now the figures whereby to make a correct calculation of the amount manufactured, yet it is apparent to any one who will reflect a moment, that it must amount to many hundred pounds, and of course the larger the quantity, the more extended the injury to the consumers.

Though no doubt we have among us many honest manufacturers of this largely consumed luxury, it is with pleasure that we point to Mr. Southmayd, located corner of Bromfield and Tremont Streets, in Horticultural Building; as a manufacturer, he has labored most zealously, not merely for his own gain, but to present to the patronage of the people an unadulterated article of Candy. Some several pounds have been purchased at this establishment, by the writer, and most carefully examined, and when in comparison with several other purchases of similar goods from other stores, have presented a most striking contrast. Mr. S. has from time to time, very candidly laid before the public quite lengthy accounts of the mode of manufacturing this article, as also giving the names of such articles as are most frequently used in its adulteration, or more properly speaking, poisoning. That more credit is due to any man or woman, who will frankly and consistently lay before the people, such facts as may tend to open their eyes to such abuses, will be generally admitted by all honest people and should receive the hearty thanks of the community at large.

When candy was first introduced, I find no mention in any works devoted to the description of its manufacture.

As an article to be partaken of occasionally and in reasonable quantities, few physicians of any school, restrict or entirely prohibit it. It may be considered nutritious when properly prepared; and, in conclusion, if we arouse the attention to the many thousand readers of *The Union*, of the vast importance to such as ever use the article here spoken of to try and obtain that which is known to be pure, we shall feel rewarded for the time spent in writing this article, and offering in some future papers other articles alike worthy of their attention.

DR. POLLOCK.

In view of the modern improvements, it has been suggested that Old Father Time should throw away his hour-glass and scythe, and buy an American watch and mowing machine.

A pair of tights—two drunkards.

A Day in the "Big Woods."

"I suppose you have heard of the 'Big Woods' of Minnesota," said my friend, who is a city editor.

I admitted that I had heard of them, and in consequence of that admission, and of certain little arrangements which were subsequent thereto, my friend and myself found ourselves, a few hours later, bumping along that remarkably rough tram-way, the St. Paul and Pacific railroad, with tickets in our hats on which were printed "Belleville."

"Well," said my friend, as the train began to slacken it speed, "Here's Belleville."

"Where?" I inquired, for I saw nothing but a small clearing, with two wretched cabins.

"Why, there. Those two houses are the town. The one on the right is called Upper Town, and the house on the left Lower Town. The business portion of the city is left to the imagination. Perhaps you think there are no streets in this town, but you are mistaken. Front street runs along near the railroad track, Second and Third streets are in that potato patch, while Broadway is used as a calf pasture beyond. Twenty-first street is away back in the timber half a mile, and the suburbs stretch away beyond that. A good many bears live on Twenty-first street."

"Do you really mean to say that there are twenty-one streets surveyed out in this wilderness?" I inquired timidly.

"Certainly I do; and in less than six months there will be a dozen additions to them. The only trouble is that, like a good many other things out here, this place is a little in the prospective, and must be viewed with a vivid imagination in order to be satisfactory. Come along, you greenhorn, and have the goodness to point your gun the other way."

I followed my battered friend with a feeling of reverence. He resumed:

"Right in front of us there are sixteen miles of dense timber—railroad sections—without a soul living on them; on the left there are a few homesteaders who live by their traps and rifles. We'll take this old trail through the woods, and if you hear anything like a bumble-bee and smell vinegar, you may know there's a rattle-snake anxious for an introduction, and mind you don't hurt his feelings by stepping on him; if you hear a low growl, and see something black and shaggy, you'll probably be too scared to do anything, but don't shoot anyway for you'll be sure to miss him, and then we're gone up."

With such flattering encomiums on my ability as a hunter and a man did my friend regale himself as we proceeded through the dark forest. It is not remarkable that I should have felt a little piqued at his contemptuous allusion to my marksmanship, and that I should in consequence secretly make up my mind that in case of the appearance of anything "black and shaggy," I *would* shoot, be the result what it might; especially as I was convinced that if I missed, he would not. But it was a remarkable coincidence that just as this terrible resolution was taken, a growl, by no means particularly low, should bring us both to a dead halt, while something black and shaggy appeared about a hundred yards in advance of us, glaring at us with the most indignant surprise depicted in its bearish features.

"Now leave this customer to me," said my friend, dropping on one knee to get a rest for his rifle.

"Get out of my way!" I exclaimed, striking a heroic attitude and sending my rifle ball about twenty yards over the bear's head.

My friend looked at me in dismay; then quickly levelled his rifle and pulled the trigger; the cap snapped: the piece was not discharged. Giving one terrific growl, the bear started for us on a trot, his fat old sides shaking like jelly, and his tongue out on one side, as a gentle intimation that he meant to lick us. Men placed in the painful position we were will frequently do the very worst thing possible. Had we plunged into the thick underbrush we could easily have eluded Mr. Bear, but in the emergency we ran for two small ironwod trees, and had climed into them just as the bear came trotting up. If there had only been one man in one tree the bear would doubtless have followed without unnecessary delay. As it was, he looked first at one and then at the other, appeared undecided what course to pursue, and finally sat down on his haunches between the two, and seemed considerably mollified at the reflection that he had got us "treed."

"This is a very unpleasant situation," I observed.

"By no means," replied my friend, sarcastically. "It's just what I like. As for you, my respected friend"—addressing the bear—"I should be very sorry to put you to any personal inconvenience, but if you intend to stay there till I come down, I am afraid you will go without your supper to-night."

The bear wagged his tail, and seemed highly amused at this pleasantry.

"I am sorry I left my gun at the foot of the tree," I said.

"Are you?" said my friend, more sarcastically than ever before. "I am sorry you had anything to do with loading mine."

"Perhaps," I suggested, "we had better halloo as loud as we can, both together, and try and drive him away."

"I think one at a time would be better—division of labor, you know, and you may have the first innings."

Always profoundly wise in my own conceit, I immediately set to work hooting and shouting, with the only result of producing a succession of low growls from the bear. At last, just as I had spread myself in one terrific yell, an answering sound, a prolonged "ho-ho-ho" came from the depths of the forest.

"Good!" exclaimed my friend. "Now I will join you; there's nothing like co-operation."

Nearer and nearer came the answering sounds to our repeated shouts, and at last a long-drawn-out, "Wha-a-t's wanted?"

"A b-a-r," we replied.

"Whar?"

"Right here."

"Keep him thar"—an injunction which seemed unnecessary. Pretty soon we heard the brush cracking beneath the feet of the approaching declaimer, and then we saw a mass of shaggy hair and beard peering through the bushes.

"Why, what on airth are you doing up there?" exclaimed the head, with the utmost concern. "The bar might get away before you knowd it!" The next instant a puff of smoke shot out from the bushes, and the bear rolled over in the convulsive struggles of death. The whole thing was done so quickly that I could not help saying as I came down from the tree, "It's a very simple thing to kill a bear, after all."

"It is for them that know how," said my friend, significantly.

"Your sarcasm produces no effect on me, sir," I replied.

"Never mind, my boy; but take a fool's advice and never shoot at a bear unless you have a sure thing."

"I suppose, sir," I said, addressing our deliverer, who had the bear half skinned by this time, "you reside in this vicinity?"

"What in thunder do mean by that?"

"Why, you live round here, don't you?"

"And supposin' I do," said the man, turning his eyes—the only part of his face visible—full upon me; "supposin' I do; hain't I got a right to?"

"Certainly, sir; I was merely trying to find out whether we could get some dinner without going back to Belleville."

"I didn't know but what you might be one of them city chaps as goes around jumping claims; in which case you might have been served the same as the chap that jumped Bill Rogers' claim was."

"What did they do to him?"

"They put him in the lock-up."

"Do you have such buildings out here?"

"What we calls a lock-up is a white oak log. When we put a man in the lock up we split one end of it with a wedge wide enough to put his hands in, and then knock the wedge out, and the log shuts back on his hands and holds him there tighter than wax."

"I should think it would severely injure his hands."

"We leaves him there over night," continued the man, "and in the morning his bones is picked so remarkably clean that there ain't nothing left of him except what's in the log. The bears and the wild cats, and the foxes and lynxes has a regular fight over him all night."

"And is there no law, no justice in this community?"

"Justice!" exclaimed the man. "Why, I'm the justice in this town, and when a hoss thief or a claim jumper is brought before me I gives him one night in the lock-up, which is a very mild dose. If he gets himself devoured, it ain't my fault.

"While my dark mind was taking in this flood of unexpected light, my friend had been busily engaged in some abstruse operation in a little marsh close by. He now re-appeared with his handkerchief full of something.

"What have you got there stranger?" said the justice of the peace.

"Frogs," said my friend.

"And what are going to do with em?"

"Do with them; why get them cooked to be sure."

This the justice thought was a very good joke, and laughed heartily; and having made arrangements to go to his house and eat dinner, and also to see a trial which was to take place there in the afternoon, we started, leaving the carcass of the bear where it lay. "It'll all be gone in two hours," said the justice.

The justice took a short cut to his house through the pathless forest, crushing through the prickly ash as though his skin had been the toughest cow-hide. In consequence of this, when we got to the dwelling, I was forcibly struck with the ragged appearance of my friend, and he was forcibly struck with mine. Fourteen children, of various sizes were peering over the fence of the little clearing as we hove in sight.

"Oh, mother," exclaimed the biggest of the lot, "here's father comin' with two more city chaps for the lock-up," and all the rest of the family manifested the most touching interest in us. The father, having distributed a few kicks and cuffs among his offspring, proceeded us to the house, where dinner was found to be waiting.

"Just wait a minute," said my friend, "while I dress these frogs; it will not take five minutes to cook them."

"What?" exclaimed the justice, the utmost disgust and consternation depicted on his countenance, "you don't mean to say you're in airnest 'bout eatin' them frogs? A man that will eat a frog is only fit for the lock-up—a man that will eat a frog is a hoss thief and a claim jumper——"

"For Heaven's sake throw the confounded things away," I exclaimed, snatching the handkerchief and jerking the reptiles out.

"It's confounded singular what strange prejudices these people have," whispered my friend, a little subdued, as we sat down to dinner.

We ate heartily. We had corn bread and pea coffee without sugar, and a stew made of some small animal. When we were about through my friend picked up a piece from his plate, which was a wooden one hewn out of a log. "What is this?" he said, "a rabbit?"

"No it ain't a rabbit," said the justice; "you might have knowed by the bones it waren't a rabbit."

"I am not posted in bones."

"It's a skunk," shouted the largest boy. "Can't you tell by the taste?"

"A skunk?" said my friend, faintly.

"A skunk!" I repeated, feeling very weak.

"Yes, a skunk," said the justice, "and a man that don't like stewed skunk is only fit for the lock-up, a horse thief and a claim-jumper."

About an hour after this, my friend drew me aside and said, "How does your stomach feel?" I shrugged my shoulders. "I have become this day convinced," he continued, solemnly, "that the relations of diet to the human physique are regulated entirely by prejudice. We have seen this rugged pioneer's groundless prejudice against frogs made ridiculous by the intense avidity with which he devours skunks. We have seen—"

"Enough, my friend," I interrupted, "if you get into one of your philosophical paroxysms here, you will never get out of it. Besides, here are the disputants and the witnesses, and the trial is about to commence."

As I spoke a dozen noble pioneers, all in rags and jags, all unshaven and unshorn, all had rifles and leather pouches, came tumbling over the fence, and piled into the house. All kept their hats on; some sat on the bed, smoking home made wooden pipes. The justice took his seat on the table, his legs—one of which had a boot on the end of it, and the other something which had once been a shoe—swinging back and forth about a foot from the ground. An ox-yoke, which was the subject of dispute, was lugged in and placed in the middle of the floor.

"Nabers," said the justice, "you all know that the penalty for telling a lie in court is a night in the lock-up, and you all know what that means. Now, whar's Jim Banks' witnesses?" Two pioneers got off the bed.

"Whose yoke is this?"

"It's Jim Banks'," said one.

"It is, by golly," said the other.

"Whar's t'other witnesses?" Two pioneers left off whittling sticks and stood up.

"Whose yoke is that 'ar?"

"It's Bill Summers'," said one.

"I'm cursed if it ain't," said the other.

The case for the prosecution having been thus summarily closed, and also the case for the defence, the Judge proceeded to consider what his decision should be. He commenced by scratching his head. "Two of you fellers has sworn one way," he said, "and two of you has sworn t'other way, and the consequence is I'm blessed if I knows what to do about it. What do you say, stranger?" turning to my friend.

"With all due respect for the legal acumen—"

"Never mind the liginakament" said the judge, "but tell us what you would do."

"I would let the parties fight it out," said my friend, "with their fists."

"If you waren't a city chap, and consequently a hoss-thief and a claim-jumper, I should think that a pretty good move," said the judge. "Howsomever, if the parties wishes—"

"I'm willin," said Bill Summers.

"So am I," said Jim Banks.

I am not in the habit of giving the details of pugilistic encounters. Suffice it to say that after a spirited contest of half an hour, Mr. Banks bore off the ox-yoke in triumph. This is a very good way of settling legal disputes, as we are sure all good judges of law will admit. The "trial" over, my friend and myself passed the night in Belleville, investigating, with some impatience, the habits and peculiarities of those interesting animals called fleas.—*Springfield Republican.*

THE STATE UNIVERSALIST CONVENTION AT LYNN.—The State Universalist Convention which has been held at Lynn last week, was one of the fullest Conventions which that denomination ever held in Massachusetts. The fact that the year 1870 will mark the close of the first century of Universalism in the United States added interest to the Convention and the subject of Centenary Work occupied a considerable part of the time allotted to the sessions. A large amount of work has been laid out for the coming year, and the spirit manifested by both the men and women who attended the Convention was a good augury for success. In addition to all the local and regular work assigned for the year, such as lifting church debts and enlarging the educational, missionary and relief funds of the denomination, the General Convention has called on Massachusetts for $50,000 of $300,000 which it is purposed to raise as a Murray Centenary Fund. Some societies have already entered upon this work, and the general sentiment of the speakers at the Convention was that the needed money can be easily raised by earnest and vigorous work.

Punch thinks that Dr. Cumming's letter to the Pope might have been shorter, thus: "Sancte Pater, Vunio." (Holy Father, I am Cumming!)

An Irishman called at a drug store to get a bottle of Johnson's Anodyne Liniment for the Rheumatism. The druggist asked him in what part of the body it troubled him most. "By me soul," said he, "I have it in ivery houl and corner of me."

For loss of cud, horn ail, red water in cows, loss of appetite, rot, or murrain in sheep; thick wind, broken wind, and roaring, and for all obstructions of the kidneys in horses, use Sheridan's Cavalry Condition Powders.

Snow and stocks have both fallen recently in New York. Gold fell, also, but the poor did not get much of it.

Anna Dickinson says that Brigham Young went to Utah a poor man, and is now the third depositor in the Bank of England, all of which shows, of course, that wives are not extravagant, for who has more of them than Brig?

There is no doubt of the successful operations of the Union Pacific Railroad. It earned, in the first half of October $412,042, indicating $825,000 for the month, a larger amount than any yet reported. The passenger travel is large, while the freight traffic is rapidly increasing.

The flying cloud, the evanescent vapor, the arrow just propelled by the string, the wintry grass, the flower whose beauty scarcely blooms ere it is faded, and whose fragrance is scarcely perceptible ere it is gone—are apt similitudes of man.

In India the natives scour and cleanse their brass cooking utensils with earth. Thus also are Christian graces kept bright by the friction of earthly care and trial.

It is not until the flower has fallen off that the fruit begins to ripen. So in life it is when the romance is past that the practical usefulness begins.

Mrs. Ellen G. Gustin was ordained pastor of the Christian church in West Mansfield on Thursday.

Middlesex County Journal

H. C. GRAY, EDITOR AND PROPRIETOR.

SATURDAY, OCT. 30, 1869.

Republicanism and Labor Reform.

The Republican Central Committee have issued an able address to the voters of Massachusetts, in which the following manly words relative to the claims of the party upon the laboring classes, occur:

The charge that the Republican party is hostile to the interests of labor, is not well grounded. That party has vindicated its claim to be considered a party of humanity and progress. It has abolished slavery, and thus lifted up a whole race from servitude to independence. It numbers within its ranks the great proportion of the men who throughout the length and breadth of the land are to day trying to elevate labor. So far from being the slave of capital, it is the child of the people, liberal and progressive from the first moment of its history, and in this respect, as in all others, broadly distinguished from that party of stubborn conservatism which sustained the institution of slavery to the very latest moment, and is now held together by the cohesive power of prejudice and caste. The Republican party of Massachusetts has won for itself a high and honorable record; and has placed the State in an attitude before the country which entitles it to respect and admiration. Whatever differences of opinion may have existed among its members upon local questions, it has always devoted itself to the prosperity and honor of the State, and to its advancement in the great work of elevating and educating its citizens. To refer to the industry and enterprise of Massachusetts, and to the enlarged and liberal policy of her legislators in developing her resources, is simply to call up a well-known and creditable record. The devotion of leading minds of the State to the most thorough system of education for all classes and conditions of men, has won for her and for the party which has controlled her councils an enviable reputation. The earnest and profound endeavors made here to ameliorate human suffering and misfortune, by the most ample charities; to reform as well as punish the criminal; and to sustain a high standard of social condition, have attracted the attention of philanthropists everywhere. It is not too much to say that in all progressive labors, Massachusetts takes the lead—and that Massachusetts Republicans have done the work. They believe now as they have always believed, in financial honor and honesty; in an economical administration of public affairs; in the development of all industrial resources; in the general diffusion of knowledge; in an all-pervading popular prosperity; in the mental and moral elevation of the people, and in the security of the rights of all men. In theory and in policy the Republican party has defended the oppressed against the oppressor; and all its history, all its traditions, all the declarations and all the distinguished record of its great leaders, living and dead, are a guarantee that under its influence, human rights shall be protected, and the honor of the nation and the State shall be preserved. To abandon this liberal and humane party for its opponent, or to esatblish an organization which shall take votes from it for its opponent's benefit, is an injury to the interests of labor in the Commonwealth and the country.

Earthquakes.

MR. EDITOR:—Reading recently a statement that there had been five earthquakes in New England, viz: in 1638, 1727, 1736, 1755, 1761, suggested to me that a few statements of facts, gathered from different sources on this subject, might possibly interest some of the readers of the JOURNAL. The first account is from the history of Newburyport, 1727, Oct. 29: "Great earthquake in New England. In the vicinity of Newburyport it was felt very sensibly, and much damage was done, chimneys were thrown down, and the earth opened a foot or more. It continued more or less in severity, with some three to six shocks a day till the 7th of November. Again on the 13th and 19th. The last one threw up loads of white sand. Dec. 17th and 24th there were other shocks." Rev. Mr. Colman, in a letter to his daughter, dated Boston, Oct. 30th, says: "My dear child, no doubt you felt ye awful shock last night, about half an hour after ten, and some of ye after tremblings at eleven and before twelve again, and about three and five, towards morning. Ye first shock was very great with us and surprising. We were all awake, being but just got into bed, and were soon raised and set up till two in ye morning, spending ye time in humble cries to God for ourselves and our neighbors, and in fervent praises for our singular preservation. It remains a loud call to the whole land, to repent, fear, and give glory to God. God sanctify the rod which he has shook over us for our humiliation and reformation."

A Fast was held throughout the province on Thursday, December 21st, on account of the earthquake. In a letter addressed to Judge Sewall, it is thus described: "Being affrighted we ran out of doors, when we found the ground did tremble and we were in great fear of being swallowed up alive, but God preserved us, and did not suffer it to break out till it got 40 or 50 rods from the house, where it broke the ground near Spring Island, Newburyport, and there is from sixteen to twenty loads of fine sand thrown out;" "and the water boiled out like a spring." It was said the sand burned like brimstone, when put on the fire. This seemed to be an era of earthquakes. Shocks were felt in seven different months in 1728. Three or four different shocks in 1729, three or four in 1730, and from 1731 to 1737 some sixteen are recorded.

The greatest earthquake ever known in New England, is said to have been experienced, on Tuesday the 18th November, 1755, fifteen minutes after four in the morning. It lasted about four minutes. Walls and chimneys were thrown down, and clocks stopped. It was very destructive from Maryland to Halifax in many places. More than fifteen hundred chimneys were thrown down or shattered in Boston; some twelve brick houses had their gables thrown down; and the spindle of the vane on the Market house was broken off. A. A. N.

A Plympton girl who went up country, purchased a fine young horse, buggy and harness, and drove home leisurely, having to traverse a couple of hundred miles to reach her destination. The Plymouth *Memorial* reports that she was obliged to drive home alone.

Only strong men should be rich. Taxes are too heavy for ordinary people to carry.

Pilgrimage to Plymouth.

In company with about a hundred pilgrims from this vicinity, we embarked for Plymouth last Thursday morning. Hurrying through the devious channels of trade, called streets, in Boston, the company succeeded in running into the harbor at the Old Colony depot, and took cars at nine o'clock. Away we went, stopping at all the stations, the names of which the pilgrims inquired about; seeing the uprooted trees that marked the track of the gale; the church at Braintree, minus a steeple, which broke off at the upper half of the clock face, the hands indicating twenty minutes past seven; old Quincy, with its granite church, where repose the Adamses; a large mansion that we thought was the home of Charles Francis; Mt. Wollaston, with its forest of derricks for hoisting out the blue granite blocks; the station where the careful agent keeps his kerosene in barrels out of doors; junctions for this and junctions for that; Kingston, where you get out to go to Duxbury, that town where the French cable landed; bought fodder from the pop-corn boy, and papers from the newsboy; had a good time, and got to Plymouth safely.

Our conductor was a queer chap. The punch with which he clipped the tickets was shaped like a gaiter boot. We asked him if he was a Crispin. He said he run an opposition, to "show how fast he could make 'em without belonging to the order," and he made fifty in our car in about two minutes. He must be a "Knight."

We landed in Plymouth about eleven o'clock. The first thing to attract attention was an acre of salt fish, spread out to dry. As our party was not the kind that has recourse to salt fish at that hour of the day, we succeeded in flanking them without the loss of a man—or a woman, either, for that matter.

Our objective point was the Pilgrim Hall, if that is the name of it. In the front yard is a rock as large as a dining table, surrounded by an iron paling to keep off the relic hunters. This rock is said to have been pressed by the feet of the original Pilgrims, on that day when the breaking waves dashed high. It was removed some years ago from its original resting-place to its present location. After looking at the rock, and reading the names on the tablets which are placed around the fence, we wandered into the Hall. Visitors usually make the deaf old custodian a present of twenty cents, as a token of their appreciation of his fidelity in always standing at the door to make change and show them where to write their names. Perham, who was our Miles Standish, said that "seeing it was us" we needn't pay but ten cents. They mix things up in that hall. We didn't want to see anything but mementoes of the Pilgrims; but the first thing that stared us in the face was a clock that was formerly owned by John Hancock, who was a good penman but a bad Governor, if Sam Adams tells the truth. While looking at the clock we sat down in Gov. Carver's chair, and then in Elder Brewster's, and afterwards in Daniel Webster's. Webster "still lives," but he wasn't much of a Pilgrim. Indian relics abound in this room, and a sampler made by Rose Standish, Miles Standish's will, and other old documents are seen together with a little jimcrack quilting party, made for a "Sanitary Commission fair," a toy Indian canoe, pieces of the true rock (a good supply), other geological specimens, and copies of the great painting of the landing of the Pilgrims.

Passing into the main hall we beheld the great painting, about twelve feet by twenty, we should judge, the figures as large as life. In the centre is the bold Miles Standish, to whom a lone Indian is making parley. Elder Brewster appears to have been the last to leave the boat, and John Alden, who afterwards spoke a word for himself, is painted quite in the background. A dog, it would seem, was an original Pilgrim, and one of our pilgrims, who is sensitive on the question of dog license, wondered if Capt. Standish had to pay two dollars or five, and what was its name. Alas, we shall never know.

A cabinet at the right of the picture contains Miles Standish's sword, the gun that shot King Philip, a pair of corsets (they laced in those days), a piece of a house once occupied by Christopher Columbus, but who has since died, a lot of pottery, and crockery, and cutlery, and coins, all pertaining to the Pilgrims of the rock-bound coast. Strangely enough, this case is surmounted by three busts of Sargent, Webster, and John Quincy Adams.

On the left of the picture is another cabinet, which contains Pilgrim relics and Indian relics; also a dagger worn by a rebel in the late war. A skull of an Indian who killed his wife is here exhibited as a warning to all men who kill their wives. This cabinet was surmounted by a model of the May Flower.

Around the hall are hung portraits of worthies, among which we remember one labeled Sir Walter Raleigh. In the centre of the hall is a large model of the Plymouth monument, an elaborate affair, which it was intended to erect near the landing place; but up to this time sufficient funds have not been raised. In the meantime the model adds considerably to the attractions of the hall. The library contains, in addition to books, a dining table over a hundred years old, a small table used by a dressmaker of that period, a lot of bones which an Indian once set a good deal by, the organic remains of a brass kettle, a warrant from Oliver Cromwell, a spinning wheel, a trunk brought over by a fair Pilgrimess before Saratoga was discovered, and a piece of rudder belonging to an ancient mariner. There also is a round shot fired in 1812, and a Yankee officer's ration of bread in Libby Prison in 1864. We judge by its appearance that officers in '64 fared better in that prison than privates in '62, when we would have been glad to get hold of so large a piece.

From the Library we went aloft, and in a little garret we found skeletons, Indian implements, uniforms of 1812, rebel canteens of 1861, flag staffs, fish bones, war clubs, whalers' lances, glass bottles from the New York fire, and "various other articles too numerous to mention." There may have been other points of interest about the building, and other articles we shall regret not having seen; but the janitor was too busy with his ten cent pieces at the door to show us round, so we did the best we could.

Rev. Mr. McCullom, of Medford, was the Elder Brewster of the party, and under his leadership we climbed Burying Hill, after a look into the Church of the Pilgrims, which is undergoing repairs. On this hill the early dead of the Puritans were buried, and their graves afterwards leveled off, that the hostile Indians might not know how many had died, and so become aware how few were left to offer resistance to their savage inroads. Here Rose Standish was buried, and we wondered where could be the spot where her repose has been unbroken for two centuries. The view of the harbor is fine from this point, and in imagination we could see "the waves of the bay, as they rolled that day," and the little storm-beaten vessel riding in the offing, and the weary Pilgrims, glad to find a haven, planting their feet on the "stern old rock," dedicating themselves to the work of erecting a commonwealth sacred to God and liberty.

From the hill we went to dinner at the old Winslow House. While we feasted, one half the company sang to the pipings of an ancient melodeon and wished they were in our places. Then we sang and played while they eat, and tried to imagine how hungry they had been. After dinner, which was good of the kind, but a poor kind, we went down and stood upon Plymouth Rock. It was a great satisfaction to us and no injury to the Rock. A granite canopy is built over it, and a wooden platform, with a square hole for the feet of the pilgrims, makes stepping on the Rock much nicer than it was two hundred and forty-nine years ago. The people around there took very little interest in what we were doing; but then, they are not Pilgrims.

We next visited the Soldiers and Sailors Monument, a granite obelisk springing from a massive base, surmounted by an eagle. While contemplating its beauties, reading the names, and picking up pebbles from around the base, the safety of the party was endangered by some base ballers, who knocked the ball about with a cheerful looseness. Finally, one of us borrowed a bat and knocked the ball over into the harbor, and the next party will be undisturbed, unless the little wretches get a new ball.

The Court House we found to be a creditable affair, and the jail behind it we did not fail to visit. It contains but seventeen inmates, six of whom are women. One of these is Mrs. Gardener, who was sentenced thirteen years ago to be hung for the murder of her husband. She still lives, because no Governor has ever since that time set the day of her execution. She is now sixty-three years old. Of the men, four work at making shoes; but the echoes they wake in the empty shop must be a gloomy sound to be forced to hear.

Having thus "done" the old town of Plymouth, we turned our steps towards the depot, and soon left its shores behind us. We all had a good time, and are ready to maintain against all comers that Perham is the man to get up an excursion.

A colored woman of 112 has just buried her little daughter of 78 in Iowa.

A Georgia cat is the mother of fifty-six kittens.

E. H. Uniac, the well-known temperance lecturer, died in Boston Friday.

A couple recently walked twenty-eight miles in Illinois to find a justice to marry them.

THE NEWS OF HOME.

Woburn.

CAUCUS.—The Republicans of Woburn are requested to meet at LYCEUM HALL, on MONDAY EVENING, Nov. 1st, at 8 o'clock, for the purpose of nominating a candidate to represent the 19th Middlesex District in the next Legislature of Massachusetts, and to transact such other business as may come before the meeting.

Per order Town Committee.

Woburn, Oct. 28, 1869.

Lyceum tickets are selling for 87 cents.

There was a slight snow on Wednesday. More on Thursday.

Mark Allen drew a prize—a flag—at the Coliseum drawing.

The State Teachers' Association held a Convention in Boston last week. Most of the Woburn teachers were present.

Some very good stereoscopic views of the unveiling the statue on Dedication Day, taken by D. G. Alexander, are for sale at Dodge's drug store.

William Winn, Esq., of Burlington, has been nominated by the Democrats of Bedford, Burlington, Carlisle, and Lexington, as their candidate for representative.

The New England earthquake paid its respects to early risers in this town about half past five last Friday morning. It was no great shakes.

Next Sunday evening, Rev. Mr. Barnes will deliver a lecture, at the Unitarian church, upon "The Idea of Heaven." In the morning the subject of his sermon will be "Truthfulness."

The Republican caucus to nominate representative will be held in Lyceum Hall next Monday evening.

Last Saturday, Mary Howes was fined $4 and costs for a single drunk. 25th, Thomas Kelley and Patrick Dillon were fined $5 and costs, and Francis McDonald $3 and costs, each for a single drunk.

Mr. J. B. Davis has opened a jobbing stable on Union street, near Main street, where he will attend to jobbing and light teaming. This removal will be quite a convenience, and will supply a want long felt.

A new round house has been commenced at the depot of the Woburn Branch, near the old one. It will accommodate four locomotives. It will be built of brick, 64 feet deep, 22 feet high in front, and 17 feet high in the rear, with a flat roof.

The fourth of the New Church lectures will be given at the Chapel of the New Jerusalem, East Woburn, next Tuesday evening, at 7 1-2 o'clock by the Rev. T. F. Wright of Bridgewater. Subject, "The Life Hereafter." The public are invited. No postponement on account of weather.

Harper's Magazine for November is out. Some fine illustrations of Colorado Scenery, and newly discovered mountains, appear in this number. The Border Reminiscences of Gen. Marcy are continued. Altogether it is a good number. Call for it at Horton's.

"The snow! the snow! the beautiful snow!" made its first appearance in these quarters Wednesday. There wasn't much of it but as "coming events cast their shadows before," we may regard this shadow of a snow storm as the precursor of "great things to come." Let the sleighs and the "belles" be in readiness.

Mr. William Beard, the veteran dancing master, is to open a school at the Central House Hall, next Monday evening, for instruction in the terpsichorean art. All who desire to have their children learn how to "trip it on the light fantastic toe," will govern themselves accordingly.

J. W. Black took some excellent photographs of the Soldiers' Monument on Dedication Day. He has sent us copies of the large pictures, taken at the unveiling of the statue, and of the statue the next morning. In the first the moving crowd blurs it somewhat, though the statue looks well. These views may be obtained of Horton, where we advise the reader to call and examine them.

On Tuesday evening, Good Samaritan Lodge, I. O. G. T., elected the following as officers for the next quarter: W. C. T., T. M. Costello; W. V. T., Mrs. B. Brooks; W. R. S., John K. Murdock; W. F. S., J. Fred. Leslie; W. T., John S. Lamon; W. M., G. P. Mayhew; W. C., M. Teale; W. I. G., Sophia Gould; W. O. G., James W. Vye; P. W. C. T., Robert F. McKee. The Lodge meets every Tuesday evening, in the smaller vestry of the Congregational church. All the members are earnestly requested to be present at the next meeting, to aid in the installation of officers.

Railroad street has been considerably improved of late. A concrete sidewalk has been laid from Main street to the engine house. The residence of Mr. Geo. W. Reed has been altered, enlarged and improved, and is now an ornament to the street. On the opposite corner, a substantial face wall, surmounted with a neat fence, which adds much to the appearance of L. W. Russell's estate. The rocky bluff has been cut away sufficient to give room for a sidewalk on that side of the street. Since the extension of Prospect street to Fowle street, it is traveled a good deal in the day time, and it is a shame that Prospect street is dangerous for ladies in the evening. Every street in the village should be safe for travel, and we doubt if there is a good reason why it is not.

L. D. Hawkins of Stoneham received a silver medal at the Mass. Charitable Mechanic Association fair for Revolving Die Sole-cutting Machine, Heel Press and Moulder combined. Also a bronze medal for Power Stripping and Leather Splitting Machines. Henshaw & Co., were awarded a silver medal for display of saws. O. H. Marston, of Stoneham, bronze medal for improved heel machine. N. J. Simonds, of Woburn, received a bronze medal for Leather Cutting Machine. Diplomas were awarded to Holden Brothers for their Lightning Churns, to W. B. Ward for Reticulated Star Frames, and to Parker, Holden, & Co., for Leather Boarding and Graining Machine, and William Leathe & Co., for perfect fitting boots, and Champney Brothers & Co., for knit worsted goods

Lyceum Lecture.

Lyceum Hall was well filled on Tuesday evening, to hear the opening lecture of the course. Rev. Mr. Dennen, chairman of the Lyceum Committee, in introducing the speaker was minded to tell a little story. He said that early in the war, a captain in a New Hampshire regiment, in conversation with a friend, was describing officers whom he knew, and spake of the colonel of a Maine regiment, who was "a plucky little fellow, but too darn pious to fight." "That captain," "said the chairman," remained a captain, but I have the pleasure of introducing Major Gen. O. O. Howard, of the regular army.

The General's lecture was an account of his religious experience, and a record of his observations of brother Christian officers. His cadet life at West Point, his conversion in Florida, his subsequent life at West Point as an instructor, his entrance to the war as a colonel of volunteers, brigade, division, corps, and army commander, and incidents of his campaign, were told with a direct reference to their bearing upon his Christian experience. The lecture taken as a sermon, delivered in a church, or as an address at a Sunday School gathering, or at a religious anniversary, would have been a success, for it was earnest and sincere, and abounded in truths which it would harm no one to take home to himself, but as a Lyceum lecture then were few who listened that did not feel disappointed. There is a time for every thing, and we could not but feel that had the General shown as poor judgment in the handling of an army in the field, as he did Tuesday evening in the selection of his subject on the Lyceum rostrum, his success would have been small.

The audiences at our Lyceums are gathered there for literary entertainment and instruction. They are composed of all classes and every shade of religious opinion. The religious creeds are fostered by sermons preached in churches supported by those who agree as to the tenets of that belief. It is bad taste to obtrude religious views upon an audience that would not have assembled had it been known that those views were to be delivered. The writer of this notice accepts the views held by Gen. Howard, but the knowledge that many in the hall were not like minded, detracted considerably from the pleasure their utterance at another time or place would have given.

The next lecture will be given on Tuesday evening next, by Rev. W. R. Alger, of Boston.

Silver Wedding.

On the evening of the 25th instant, the house of Abijah Thompson, of North Woburn, was quietly entered by about sixty of the relatives of himself and wife, to express greetings and congratulations appropriate to the twenty-fifth anniversary of their marriage. The occasion was in itself a deeply interesting one, but was rendered all the more so by the marriage, the previous evening, of their only child. A table bounteously laden with whatever could tempt the palate in one room, and a pianoforte glittering with beautiful offerings of friendship in another, rendered it plain that the gathering, though unexpected and unprovided for by the master of the house, was the result of deliberate forethought and mutual purpose on the part of the uncalled guests. Social chat, brief speeches, singing, prayer, and a grateful response from the host on behalf of himself and wife, consumed very pleasantly several hours of the eventful evening. A wish was so generally expressed that there might be a similar gathering in that household twenty-five years hence, that one of the party took the liberty to make an appointment of a meeting there on that distant day, adding, however, a request that no one present would give to the parties most intimately concerned any previous information of it. If the parents should be permitted to celebrate their golden and the daughter her silver wedding together, in October, 1894, it will be indeed a rare occurrence. Yet it is the sincere wish of not a few, and among the many is THE WRITER.

Democratic Convention.

The Democrats of the Sixth Middlesex Senatorial District, held a convention in the Town Hall, Woburn, on Saturday, the 23d inst. The convention was called to order by A. E. Thompson, Esq., of Woburn. Sherman Converse, Esq., of Woburn, was elected to preside, and Josiah Hovey, Esq., of Woburn, was chosen secretary. There were fifteen delegates present, representing the towns of Woburn, Lexington, Burlington, Stoneham, and Winchester. On motion of Mr. E. Marchant, of Woburn, the convention proceeded to an informal ballot for a candidate for Senator, with the following result:—

Whole number of votes,	13
A. E. Thompson, of Woburn,	5
J. R. Kimball, of Woburn,	5
James Oliver, of Wakefield,	3

Mr. Kimball thanked his friends for their votes, and declined the use of his name as a candidate.

Mr. Eugene Divit, of Stoneham, addressed the Convention, in favor of the nomination of Mr. Oliver of Wakefield.

Mr. O. H. Dana, of Lexington, inquired if Mr. Oliver had not pledged himself to vote for Chamberlain for Governor, and he thought the Democrats could not consistently vote for him.

Mr. Marchant, of Woburn, favored the nomination of a straight Democrat, and believed they could nominate such a one, who would do as much for the workingmen as Mr. Oliver.

Mr. Shaw, of Burlington, thought as long as they kept dabbling with outside stuff they couldn't rise. He believed the workingmen would not last long, and that the Democrats, if they stood by their own men, would last when the others were gone.

Mr. Divitt, thought the Democrats had not always been consistent, and that now they had better do right.

Mr. R. Pickering, of Woburn, moved that A. E. Thompson, Esq., of Woburn, be declared the nominee by acclamation.

Mr. Morris O'Connell, of Lexington, liked the principles of the party but despised vacillation. They were here to nominate a candidate to represent the Democracy, not a man to represent the workingmen or any other class. He was himself a workingman. The Democracy is the party of the people, and if workingmen cannot trust themselves to it, what party can they trust. He was strongly in favor of a straight nomination.

Mr. Marchant, of Woburn, favored the motion of Mr. Pickering. He thought it a significant fact, that Reading and Wakefield were not represented in the Convention, when it was claimed that they were so anxious for the nomination of Mr. Oliver.

The motion was then put, and unanimously carried, and A. E. Thompson, Esq., of Woburn, was declared the nominee of the Convention.

The District Committee of last year were re-elected, and the Convention then adjourned.

Winchester.

A petition is at the post office which is receiving the signatures of a large number of our citizens, asking the Railroad corporation to erect a new depot near the centre of the town. It is represented, and justly, too, that the present depot is illy adapted to the wants of the town and the business which is here transacted. It is badly located, so near the crossing of several streets, whereby many vehicles are often detained a long period and placed in a dangerous position, besides being unable to approach the depot only on one side. It is to be hoped that our railroad officials will see the necessity of early attention to this petition, and that a depot will be put up that shall accommodate the residents of the town and reflect credit upon the corporation.

A large number of Free and Accepted Masons from this town, visited Mystic Royal Arch Chapter at Medford on Tuesday evening of last week. After the meeting they were hospitably entertained in connection with their Medford brethren, at the expense of the Woburn brethren, and had a very pleasant social time.

Rev. Mr. Robinson, of the Congregational church, before commencing his sermon last Sabbath morning, stated to the congregation that he had tried the experiment of preaching twice on the Sabbath, and was sorry to say he should be obliged to discontinue it. There were Sabbaths when he could preach twice, or three times, even, without serious injury; others, he could not. It depended on the weather and the state of his health, which varied from day to day. The difficulty was, he could not tell till the Sabbath came whether he was going to be able to preach all day or not. Some permanent arrangement must be made, therefore, for the afternoon service; either by putting the Sabbath school in its place, which he (the pastor) would much prefer, as he would generally be able to be present and participate in the exercises of the school, or by hiring such supplies as could be procured for half a day's preaching. In either case, he would be able to give them a second sermon occasionally, or arrange to have preaching in the evening. The trouble with him was not the writing of the sermon, (he had a dozen and more newly written, unpreached sermons lying in his desk at home,) but the want of strength, of nervous energy, for preaching. It took two or three days of the week to recover from the exhaustion of preaching all day, and some weeks he did not rally. A meeting of the church and society was accordingly appointed for Tuesday evening, to consider and act upon this matter.

The above named meeting of the Congregational church and society was held in the vestry, on Tuesday evening. Dr. Chapin was called to preside. The pastor was present at the opening of the meeting. He expressed himself as still sanguine and hopeful of ultimate recovery, but it would be a work of time. Preaching one sermon a Sabbath, he had slowly but steadily gained in health and strength. Two sermons, however, were more than he was quite equal to. He would leave them to make any arrangement they pleased, only desiring, whatever difference of opinion there might be as to the best course to be pursued, there should be no difference of feeling. The meeting, which was largely attended, was very harmonious in spirit and every way pleasant. The kindest feeling was manifested toward the pastor, and strong expressions of sympathy and attachment made. On motion of Mr. S. S. Holton, it was unanimously "Voted, that our pastor be at liberty to perform as little or as much labor as he feels able, and that the church and parish furnish all needed aid by subscription." A sufficient sum was raised on the spot to enable the pastor to employ assistance, or be absent, if he should prefer, for a longer or shorter time. After instructing the parish committee to wait on the pastor and inform him of the action taken, the meeting adjourned.

A Pressing Invitation.

"You know I can't refuse the boy,
You know I hastened there;
You know I got his charming suit
From twenty-five Dock Square.

And Mr. Richards had to smile,
As he beheld him there;
For Fred, kept asking all the while,
For Richards, in Dock Square."

24 & 25. Dock Square. 24 & 25.

(To be continued.)

Hon. George M. Brooks of Concord, who has received the Republican nomination for Congress in the 7th District, is the son of the late Hon. Nathan Brooks at Concord, one of the best and most widely known and respected citizens of Middlesex County, who died five or six years since. Mr. Brooks is a lawyer in good practice, with an excelent reputation for legal ability, and a character for integrity and independence beyond all reproach. He is universally popular, and will receive the unanimous support of the party, and many votes from the opposite party. He is a brother-in-law of Attorney-General Hoar, and is about 45 years of age.

Last Sunday, officer Tyler, of the State Police, and officer Plummer of Stoneham, arrested Cornelius Casey, at Spot Pond, where he had gone gunning. He was fined $5. and costs.

A heavy snow-storm prevailed Tuesday at the North and West. In the vicinity of Toronto, Canada, the fall averaged four inches in depth. The ground was covered at Buffalo and vicinity.

Woburn Conference.

The Woburn Conference of churches met in Wakefield on Tuesday last, in Rev. Mr. Bliss's church. The conference was called to order at ten o'clock. The following officers were chosen:

Moderator, Rev. Charles Manning, of Reading; Scribe, Rev. C. R. Bliss, Wakefield.

After preliminary business and prayer by Rev. Mr. Dennen, the conference proceeded to the following:

Topic for discussion: Prosperity of a church; in what it consists; how promoted; in what ways hindered.

Rev. Dr. Chickering introduced the subject by pointing out the various elements, material and spiritual, of a highly prosperous church state. The word prosperous signifies "according to hope," i. e. successful in relation to what is desired. There are many things desirable for a church; numbers, pecuniary strength, harmony, absence of stumbling blocks, sympathy with and from the pastor, and, chiefly, that spirit of prayer and self-consecration in holy living and almsgiving, that shall form a power for good to men, and promote the glory of the Master.

The speaker closed by alluding to the language of Scripture to Zion:" They shall prosper that love thee," showing that personal prosperity in the highest sense is secured by desiring and promoting the prosperity of the church, so dear to her redeeming Lord.

Rev. Mr. McCullom spoke of debt and business negligence as a hindrance to business prosperity.

Mr. L. L. Whitney, of Woburn, followed in the same strain, saying as treasurer, that his church had always paid their ministers promptly, and in advance if necessar y

Rev. Mr. Bale, of Melrose, bore a similar testimony, and hoped that churches generally were more prompt than had sometimes been represented.

Mr. Smith, of Malden, mentioned an instance of negligence in the church missionary accounts, which ended in defalcation.

Rev. Mr. Dennen followed, in relation to the number and time of holding services, inclining towards one for the evening, even if there can be but two for the Sabbath.

Mr. D. also advocated free seats, at least for the evening service, saying that 170 had been counted in his gallery.

Dea. Barnes of Medford, took the same view as did Rev. Mr. Bale, of Melrose, judging one sermon better than two. He, however regarded the Sabbath evening prayer meeting as very important.

The discussion in the morning was very interesting, and Dr. Cutter and Hon. J. G. Pollard of Woburn were among the speakers. The afternoon prayer meeting was conducted by Dea. J. R. Kimball, of Woburn. The sermon was by Rev. J. T. McCullom, of Medford, from the text, "For the things which are seen are temporal, but the things which are not seen are eternal." The day was fine and the attendance large.

Stoneham

Saturday night, Michael Hurley was arrested for being drunk, and fined $2 and costs. His wife struck him on the head, and was fined $5 and costs for an assault.

Republican Caucus.

The Republicans of Stoneham held a caucus in Town Hall, on Wednesday evening, to select a candidate to be presented to the 23d District Representative Convention, which assembled at Melrose Thursday evening. J. W. Osgood was chairman and C. B. Wilson, Secretary. An informal ballot was taken as follows:

Samuel Cloon,	51
Orin C. Eastman,	4
S. Berry, Jr.,	1
F. Harriman,	1
J. W. Osgood,	1
E. B. Fairchild,	1

On motion of Mr. Eastman, Mr. Cloon was unanimously declared the nominee. The following delegates to the convention were then chosen: J. W. Osgood, J. B. Weeks, Andrew Brown, Franklin Harriman, Orrin C. Eastman, John Best, J. Whitehouse, R. R. Danforth, William D. Rice, Henry H. French, William Robbins, Lewis Maxwell, W. W. Pratt, Warren Sweetser, A. W. Tenney. The town committee of last year was re-elected, and the caucus adjourned.

New Advertisements.

To Rent.

For the winter, the house on Academy Hill adjoining Mr. James Munroe's, Suitable for two families. For terms, &c., apply at this office.

House Wanted

In WOBURN CENTRE, with all modern improvements, worth from $4,000 to $7,000. Address, stating price and location,

EDWARD S. BRYANT, Lexington, Mass.

Oct. 26th, 1869. 3t6

Administrator's Sale of HOUSEHOLD FURNITURE.

On MONDAY, NOV. 1st, at 1 o'clock P. M., will be sold at Auction, at the late residence of Abby E. Tidd, on Pleasant street, in Woburn Centre, a great variety of Household Furniture, consisting of Feather Beds, Bedding and Bedsteads, Bureaus, Tables, 1 Extension Table, Chairs, Mirrors, Clocks, Sofas, Woollen and Straw Carpets, 2 Magee Stoves, one of them new. One good Cooking Stove, Airtight do., Crockery and Glass Ware, and a great variety of Kitchen Furniture. The said Furniture is in good condition, some of it being nearly new.

JOHN VIALL, Adm'r.

WILLIAM WINN, Auct'r.

Woburn, Oct. 29, 1869. 6

Jobbing and Teaming.

The subscriber would inform the citizens of Woburn, that he has taken a stable on

Union Street, near Main Street,

where he will keep teams for Jobbing and light teaming. Orders for heavy teaming or for Excursions may be left at the office, and will receive prompt attention.

He also has a stable on Valley Street, called Valley Street Ranch, where he will recieve orders for teaming, jobbing, and excursions.

JOHN B. DAVIS.

Woburn, October 28, 1869.

Administrator's Sale of Real Estate.

By virtue of a license from the Judge of the Probate Court, in and for the County of Middlesex, will be sold at Public Auction on WEDNESDAY the 17th day of November next, at four o'clock in the afternoon, on the premises, a certain lot of land with the buildings thereon, situated near Rag Rock Avenue in Woburn, on a private street leading Northerly from said avenue and bounded as follows, viz: Southerly by land of John Condon, Westerly by land of Owen Sheering, and Easterly by said private street, and containing about twelve thousand square feet, and being the late homestead of Bartholomew Feeney, deceased. Terms at sale.

CHARLES BOUTWELL,
Administrator of the Estate of Bartholomew Feeney.

WILLIAM WINN, Auct'r.

Woburn, October 28, 1869. 3t6*

Dancing School.

MR. WM. BEARD

Respectfully informs the citizens of Woburn and vicinity that he will commence his first term for a course of instruction in Dancing, at the

CENTRAL HALL,

Monday Evening, November 1st,

At 7½ o'clock. Terms made known at the Hall on the above evening. Those wishing to attend are invited to be present the first evening, and secure their tickets. 6

SPECIAL ANNOUNCEMENT.

THE

Burdett Celeste & Combination Organ.

CONSTRUCTED upon new principles entirely. Containing the most important and valuable Inventions and Improvements ever produced in this country. The only Improved Organs now before the public. A magnificent display of the above at

JOHN C. HAYNES & CO.,

83 COURT STREET, BOSTON, MASS.,

General New England Agents.

Call and see them. Send for Catalogue.

Woburn Lyceum Lectures.

The next lecture of the course will be given by

Rev. W. R. Alger,

ON

Tuesday Evening, Nov. 2d, 1869.

To be followed by

WENDELL PHILLIPS, Esq.,
Rev. A. A. WILLETTS,
Rev. ROBERT COLYER,
FREDERICK DOUGLAS, Esq.,
Rev. S. R. DENNE,
Rev. H. C. TOWNLEY.

Season Tickets $1.00, to be had at the usual places. 3

SOMETHING NEW!

GREAT DISCOVERY!

GRUB AND Canker Worm Exterminator,

The only sure preventive ever offered to the public for protecting the Fruit Trees from the ravages of the Grub and Canker Worm. It has great advantages over tar or any other article, as it will not dry up or crust over. Wherever tried has given perfect satisfaction.

Manufactured and sold Wholesale and Retail by

GEORGE H. MORRILL,
PRINTING INK MANUFACTURER,
Office 86 Water Street, Boston. jo16

TO THE PUBLIC.

"PROVE ALL THINGS—HOLD FAST TO THAT WHICH IS GOOD."

FIVE HUNDRED DOLLARS

Will be given to any person who will detect the least *impurity* in any CONFECTIONERY of my manufacture.

js16 J. K. SOUTHMAYD.

Reading Savings Bank.

The members of the Reading Savings Bank Corporation are hereby notified that their annual meeting for choice of officers and other business, will be held at their room in the Bank Building, on WEDNESDAY, the 3d day of November next, at six o'clock P. M.

2t5 NATHAN P. PRATT, Secretary.

The Youth's Companion A Weekly Paper for Young People and the Family.

The Companion is an eight-page weekly paper—practical in its character, wide-awake, and entertaining.

It gives a great variety of reading, interesting alike to young and old—and has for contributors such writers as

Rev. Edward E. Hale, Harriet Beecher Stowe,
Mrs. Louise Chandler Moulton, "Sophie May,"
Miss E. Stuart Phelps, Mrs. Helen C. Weeks,

together with many other well known and popular authors.

Subscription Price $1.50. Send for a specimen copy to

PERRY MASON & CO.,
Publishers Youth's Companion,
151 Washington St., BOSTON, MASS.

js4teow6

REPORT of the condition of THE FIRST NATIONAL BANK OF WOBURN, in Woburn, in the State of Massachusetts, at the close of business on the 9th day of October, 1869.

		DR.
Loans and discounts		$206,361 72
Commercial paper	$188,361 72	
Time Accommodation Loans,	18,000 00	
Indebtedness of Directors	91,045 00	
U. S. Bonds to secure Circulation		250,000 00
U. S. Bonds and Securities on hand		110,000 00
Due from Redeeming and Reserve Agents, (as per schedule)		40,167 31
Stock in Bank of Mutual Redemption,		3,600 00
Banking house		19,332 29
Current Expenses		26 28
Cash Items, (including stamps) (as per schedule)		257 05
Bills of other National Banks		3,255 00
Fractional Currency (including Nickels)		341 75
Specie		127 12
Legal Tender Notes		34,590 00
Total		$668,058 52

		CR.
Capital Stock paid in		$300,000 00
Surplus Fund		38,016 26
Profit and Loss		2,582 81
Circulating Notes rec'd from Comptroller	222,350 00	
Less amount on hand	1,944 00	
Amount outstanding		220,406 00
Individual deposits		103,273 45
Dividend No. 8, unpaid		90 00
Dividend No. 9, unpaid,		3,690 00
Total		$668,058 52

I, E. J. Jenks, Cashier of The First National Bank of Woburn, do solemnly swear that the above statement is true, to the best of my knowledge and belief.

E. J. JENKS, Cashier.

Correct. Attest,
(Signed) J. B. WINN, JOHN JOHNSON, E. N. BLAKE, } Directors.

STATE OF MASSACHUSETTS—COUNTY OF MIDDLESEX.

Sworn to and subscribed before me, this sixteenth day of Octobe. 1869. (Signed)

JOHN JOHNSON, Justice of the Peace.

A FEW more of those POCKET KNIVES left at 15 cents each, at FOSDICK'S Drug Store.

GEO. F. FOSDICK & CO. prepare a very fine GLYCERINE LOTION for the cure of chapped hands, face, &c., also excellent to use after shaving. Try it.

To Let.

In a new house, a tenement of four rooms, to a family without small children. Rent $100 per year. Inquire at A. E. Thompson & Co's, Store, Main Street, Woburn. 2t5*

COMMONWEALTH OF MASSACHUSETTS.—Middlesex, ss. Probate Court. Whereas, Ira Tuttle Gates, of Cambridge, in said County, salesman, has presented to said Court a petition praying that his name may be changed to that of Ira George Gates, for the reasons therein set out. All persons are hereby cited to appear before a Probate Court to be held at Cambridge, in said County of Middlesex, on the fourth Tuesday of November next, at nine o'clock in the forenoon, to show cause, if any they have, why the same should not be granted.

And said Gates is hereby directed to give public notice thereof, by publishing this citation once a week, in the newspaper called the MIDDLESEX COUNTY JOURNAL, printed at Woburn, the last publication to be two days, at least, before said Court. Witness William A. Richardson, Esquire, Judge of said Court, this twenty-fifth day of October, in the year one thousand eight hundred and sixty-nine.

3t6 J. H. TYLER, *Register*.

TRY GEO. F. FOSDICK & CO.'S Balsamic Cough Candy, very effectual for the cure of cough and colds.

L. S.

COMMONWEALTH OF MASSACHUSETTS.—To BARTHOLOMEW DONNELLY of Wakefield, in the County of Middlesex, and to any and all other persons claiming any interest in

About twenty gallons of Ale, in one barrel, which, by virtue of a warrant issued by me, have been seized at the dwelling-house of said Bartholomew Donnelly, in said Wakefield, on the nineteenth day of October, in the year one thousand eight hundred and sixty-nine, the value of which liquors, with the vessels containing them, does not, in my opinion, exceed twenty dollars.

You are hereby required to appear before me at my dwelling house, in said Stoneham, at four o'clock P. M., on the 13th day of November, in the year one thousand eight hundred and sixty-nine, to answer to the complaint against said liquors and the vessels containing them, and for trial, and to show cause, if any you have, why said liquors and the vessels containing them should not be forfeited for being kept for sale by said Bartholomew Donnelly in violation of the laws of this Commonwealth.

Witness, Dexter Bucknam, Esquire, (my hand and seal), at Stoneham, this thirteenth day of October, in the year one thousand eight hundred and sixty-nine.

DEXTER BUCKNAM, Trial Justice.

A true copy. Attest.

W. N. TYLER, Deputy State Constable.

Wakefield.

At a caucus of the Republicans of Wakefield, Tuesday evening, B. F. Packard was nominated for Representative.

"Dad, have you been to the museum?" said a ten year old boy. "No, my son." "Well, go and mention my name to the doorkeeper and he'll take you round and show you everything."

THE YOUTH'S COMPANION.—This is one of the most promising and readable Youth's publications with which we are acquainted. It is issued from Boston, is most judiciously conducted, and has among its contributors such writers as Mrs. Stowe, Rev. Mr. Hale, Elizabeth Stuart Phelps, and others equally acceptable to the young people. Its announcements for 1870 are more than ordinarily attractive.

TOWN WARRANT.

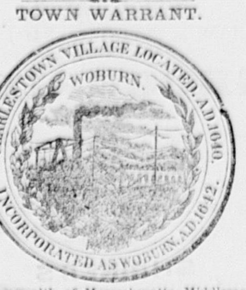

Commonwealth of Massachusetts, Middlesex ss.
To either of the Constables of the town of Woburn, in said County, Greeting:

In the name of the Commonwealth of Massachusetts, you are hereby required to notify and warn the inhabitants of the Town of Woburn qualified to vote in elections to meet at the Town Hall, in said Woburn, on Tuesday next after the first Monday in November, it being the second day of said month, in the year one thousand eight hundred and sixty-nine, at ten of the clock A. M., to bring in their votes to the Selectmen for a Governor, Lieutenant-Governor, Secretary, Treasurer and Receiver-General, Auditor of Accounts, and Attorney-General for the Commonwealth of Massachusetts; one Councilor for District No. 6; one Senator for the Sixth Middlesex Senatorial District; and one County Commissioner for said County, all on one ballot. Also for one Representative to repesent the Twenty-second Middlesex District in the next Legislature of Massachusetts.

The Polls will close at 4½ o'clock P. M.

And you are directed to notify and warn the inhabitants of Woburn, qualified as aforesaid, to meet at the same place, on the same day, at 2 o'clock P. M., to act on the following articles, viz.:

ART. 1. To choose a Moderator to preside at said meeting.

ART. 2. To see if the Town will accept the list of Jurors, as reported by the Selectmen.

ART. 3. To see what action the Town will take in regard to the claim they hold against Richard W. Henshaw.

ART. 4. To hear and act on the report of the Selectmen, on laying out a street, leading from Fairmount street to Hill's Court, as petitioned for by George H. Miller, and others.

ART. 5. To hear and act on the report of the Seectmen on widening and laying out Hill's Court, as petitioned for by Hiram Whitford and others.

ART. 6. To hear and act on the report of the Selectmen, on laying out a street leading from Poole to Pearl streets, (North Woburn,) as petitioned for by Stephen Nichols and others.

ART. 7. To see if the Town will authorise their Selectmen to purchase a tract of land adjoining the Cemetery, containing about six acres, now owned by the Heirs of the late Stephen Cummings, or do anything in relation to the same.

And you are directed to serve this warrant by causing the same to be published seven days at least before the time of holding said meeting, in the MIDDLESEX COUNTY JOURNAL.

Hereof fail not and make due return of this warrant, with your doings thereon, to the Town Clerk, at or before the time of holding said meeting.

Given under our hands and the seal of this town affixed, this twenty-first day of October, A. D. 1869.

CHARLES CHOATE,
JOHN CUMMINGS,
A. E. THOMPSON,
LUKE R. TIDD,
GEORGE H. CONN,
JACOB BROWN,
E. E. THOMPSON,
D. D. HART,
Selectmen of Woburn.

A true copy. Attest.
JOHN W. DAY, Constable of Woburn.

Consumption.

DR. SCHENCK'S PULMONIC SYRUP for the cure o Coughs, Colds and Consumption.

DR. SCHENCK'S SEAWEED TONIC for the cure of Dyspepsia and all the Debilitated Conditions of the Stomach.

DR. SCHENCK'S MANDRAKE PILLS for Diseases of the Liver, or to act as a gentle Purgative.

All of these three medicines are often required in curing Consumption, though the Pulmonic Syrup alone has cured many desperate cases. The Seaweed Tonic and Mandrake Pills asist in regulating the Stomach and Liver, and help the Pulmonic Syrup to digest and search through the blood vessels, by which means a cure is soon affected.

These medicines are conscientiously offered to the public as only safe, certain and reliable remedies for Pulmonary Consumption, and for all those morbid conditions of the body which lead to that fatal disease. Liver complaint and Dyspepsia are often forerunners of Consumption, and when they manifest themselves they require the most prompt attention.

The Pulmonic Syrup is a medicine which has had a long probation before the public. Its value has been proved by the thousands of cures it has made through a period of more than thirty-five years, in all of which time its reputation has constantly increased, and the most obstinate skepticism can no longer doubt that it is a remedy which may be used with confidence in all cases which admit of a cure.

If the patient will perseveringly follow the directions which accompany each bottle, he will certainly be cured, if his lungs are not too much wasted to make a cure possible. Even in cases supposed to be incurable, when friends and physicians have despaired, the use of this medicine has saved the life of the patient, restored him to perfect health.

Dr. Schenck himself was cured in precisely such circumstances, and many others have been equally fortunate by judiciously making a timely use of Dr. Schenck's remedies.

Dr. Schenck does not say that all cases of Pulmonary Consumption are within the reach of medicine, but he emphatically asserts, that often when patients have the most alarming symptoms such as a violent cough, creeping chills, night sweats, and general debility, even to such a degree that they are obliged to lie in bed, and when they are given up by their physician, they may still be cured. No medical treatment can create new lungs, but when the lungs are very badly diseased, and to some extent destroyed, a cure may be effected by Dr. Schenck's medicines.

Also in Scrofulous diseases these medicines are equally efficient. Dr. Schenck has photographs of a number of persons who have been nearly covered with running sores, and now all healed up. This shows its purifying properties, which must be done to heal cavities in the lungs.

In the treatment of Consumption, it is of the utmost importance to give vigor and a healthy tone to the system. Hence it is necessary to strengthen the appetite of the patient and improve the digestion. Proper nourishment is required, together with such means as will make the food easily digestible. The articles most suitable for the diet of consumptive patients are designated in Dr. Schenck's Almanacs, which are distributed gratuitously. In general, the most highly nutritious articles are to be preferred; but the digestive organs must be strengthened in order to make either food or medicine serviceable. This requirement is met by the Sea Weed Tonic, and for this purpose it was designed.

When the digestive powers are put in good order, the food has its proper effect, the system of the patient is invigorated, and the lungs begin to exercise their functions in a normal and healthy manner. Then the healing powers of the Pulmonic Syrup will complete the cure.

Pulmonary Consumption is almost always complicated with Dyspepsia and Liver Complaints. Schenck's Mandrake Pills are intended to remove obstructions from the liver and restore its healthy action. They have all the efficacy which is ascribed to calom l or "blue mass," and are warranted not to contain a particle of any mineral poison. These pills cure the most obstinate costiveness, sick headache, piles, bilious affections, and all other diseases which arise from a torpid or obstructed condition of the liver. One box of these pills will prove the efficacy of the medicine.

In Consumption, the Sea Weed Tonic and Mandrake Pills are invaluable auxiliary medicines. They relieve the suffering of the patient and assist the Pulmonic Syrup in effecting a cure. They have been found useful in advanced stages of Consumption, where the lungs were almost entirely destroyed, and all symptoms, according to the judgment of physicians, indicated speedy death. The lives of patients who were actually in a dying condition have been preserved for months by the use of Schenck's three great rem dies.

Dr. Scheack's Almanac, containing a full treatise on the various forms of disease, his mode of treatment, and general directions how to use his medicine, can be had gratis or sent by mail by addressing his Principal Office, No. 15 North Sixth Street, Philadelphia, Pa.

Price of the Pulmonic Syrup and Sea Weed Tonic, each, $1.50 per bottle, or $7.50 the half dozen; Mandrake Pills, 25 cents per box. For sale by all druggists and dealers. 1y17

Married

In Woburn, Oct. 24, by Rev. Leander Thompson, S. Henry Dow of Woburn, and Emma T., only daughter of Abijah Thompson of North Woburn. No cards.

In Woburn, Oct. 3d, by Rev. J. Qualey, Daniel Bradley to Hannah Ready; Oct. 7th, Timothy Sheehan to Kate McMorron; Oct. 14th, James Kearns to Mary Rafferty.

In Stoneham, Oct. 27, by Rev. W. H. Fitzpatrick, Michael McAllister of Wakefield, and Ann Sweeney of Charlestown.

In Fremont, Nebraska, Oct. 12th, by Rev. W. C. Galpin, Mr. W. H. Turner, of Timberville, Na., to Miss Lucinda Gilley, formerly of Stoneham, Mass

Died.

In Woburn, Oct. 24th, Barnard Dougherty, aged 1 day.

In Woburn, Oct. 28th, Allice L. Duffy, aged 5 years and 11 months.

In Worcester, Oct. 13th, Samuel M. Rice, formerly a well-known citizen of Winchester, aged 56 years.

FURNITURE
AND
House Furnishing GOODS.

GEO. W. POLLOCK

Would announce to his friends and the public generally, that he is selling

FIRST CLASS FURNITURE
AT
Very Low Prices,
Including
Parlor and Chamber Furniture,
LOUNGES,
ROCKING AND EASY CHAIRS,
MARBLE AND WOOD TOP
TABLES,
Whatnots, Hat Trees,
Extension Tables,
From 6 to 12 feet, both Chestnut and Black Walnut,
Bedsteads,
All patterns. Also, all kinds of
House Furnishing Goods,
SUCH AS
COOK STOVES,
TIN WARE,
CROCKERY,
JAPANED WARE,
FANCY PAINTED
TOILET SETS,
BRITANNIA TEA POTS,

Plated Spoons and Forks, Knives and Forks, Bird Cages, Pails and Brooms, Curtains and Tassels, Table Covers, Fancy Dinner Baskets,

DOOR MATS,
FEATHER BEDDING,
COMFORTS,

Husk, Excelsior and Hair Mattresses,

Made to order, old ones made over, and warranted nearly as good as new.

Repairing Done At Short Notice
And warranted to give satisfaction.

Goods delivered anywhere free of charge. Carpets put down and Curtains put up by competent workmen.

Warehouse, Main Street, Woburn,
Next Door to Methodist Church. 6

GEO. F. FOSDICK & CO. have received a new line of CHOICE CIGARS, which they are selling very low. Cigars by the box, at wholesale prices.

New Lumber Yard.

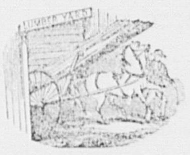

J. C. WHITCHER

Respectfully informs the public that he will sell all kinds of Eastern, Western and Northern

LUMBER,
AT LOWEST CASH PRICES.
Shingles, Clapboards, Laths & Pickets,
All kinds of Mouldings, Cedar Chestnut and Locust Posts Every variety of Builder's Material.
Lumber Yard at the Railroad Freight Yard, Woburn.
Carpenter and Builder,
Shop corner Railroad and Fairmount Streets,
WOBURN. 5

MUSIC AND FRENCH.

MISS LaROCHE,

Begs to announce to the inhabitants of Woburn, that she will give

Lessons on the Organ and Piano.

Also in French, Singing and Ornamental Needle work Orders left at her residence, Mr. MENARD'S, Lexington Street, will be promptly attended to. 4t5

Notice.

The copartnership heretofore existing between the undersigned, under the style of J. M. Grosvenor & Co., is this day dissolved by mutual consent.

JOHN. M. GROSVENOR,
JAMES M. TUFTS.

Woburn, Sept. 15, 1869.

The store will hereafter be conducted by Mr. Geo. M. Fosdick, under the style of GEO. F. FOSDICK & Co.

GEO. F. FOSDICK & CO. are now receiving a fresh stock of Roots and Herbs. Druggists, No. 5 Wade Block.

HAVE you seen those Japanese Tea Pots, "fire proof," at GEO. F. FOSDICK & CO.'S, Druggists, No. 5 Wade Block, Woburn.

J. C. OSGOOD & CO.,
33 Winter Street, - Boston,
Dealers in
DRESS, CLOAK AND MANTILLA TRIMMINGS,
Of all kinds.
Buttons, Braid & Thread Store Goods,
French and German Corsets.

Of German Corsets we have a nice article, sixteen bones, for 1.00.

We are constantly receiving the new styles of

TRIMMINGS

As they come out, and will sell them at the lowest market prices. 3m29

Dwelling House and Lot for Sale.

On Maverick Place, Woburn, a Two Story Dwelling-House, containing nine rooms, in good repair, suitable for two families. There is a never-failing well of good water on the premises. The lot contains half an acre of land. For further particulars apply to CHARLES A. NICHOLS, on the premises.

Woburn, Oct. 7, 1869. 3t3

GEO. F. FOSDICK & CO. have a good line of Wade & Butcher and Reynold's Razors, warranted.

GEO. F. FOSDICK & CO.,

Successors to J. M. Grosvenor & Co.,

Apothecaries,

5 Wade Block.

In announcing the above change, the undersigned invite special attention to their superior and carefully selected stock of

STANDARD
MEDICINES
DRUGS,
CHEMICALS,
EXTRACTS,
Preparations, &c.,

Which will always be found

Fresh, Pure and Reliable,

Whether manufactured to order, or selected from the market.

Physicians' Prescriptions
AND
FAMILY MEDICINES

Compounded with extra care, at all hours of the day and night. Mr. Fosdick will occupy the dwelling directly opposite the store.

We have also added quite largely to our stock of

FANCY GOODS
AND
Toilet Articles,

Comprising English, French, and American

HAIR, NAIL AND
TEETH BRUSHES,
COMBS,
PERFUMERY,
SOAPS,
POMADES,
HAIR OILS,
COLOGNES

Including Novelties in

Japanese Goods.

Constantly on hand a superior lot of

Fresh Herbs,

Warranted of extra purity and strength

The business will have the constant personal attention of Mr. FOSDICK, who has been connected with the store in time past.

Perfect satisfaction guaranteed in every particular, and no efforts spared to make this a first class orderly Drug Store, and one worthy of public patronage and confidence.

GEORGE F. FOSDICK & CO

WOBURN, October, 1869.

ELEGANT NEW STYLES
English and American
CARPETINGS,
At Prices as Low as the Lowest.
Goldthwait, Snow & Knight,
33 Washington Street, Boston.

CARPETINGS.
Oil Cloths.
Window Shades.

Our Fall Stock of Foreign and Domestic Goods now ready, which we offer at the lowest prices.

Learnard & Hartley,
134 Hanover, 78 & 80 Union Streets,
BOSTON. js4t4

Wood Sawing
By Steam.

The subscriber has a Circular Saw in operation

At his Wood and Coal Yard,

With which he is prepared to

SAW WOOD.

For his customers, and deliver it to them ready for the stove, at a slight advance upon the price of the wood. Customers are invited to call and examine his new improvement.

2 J. B. McDONALD

Twenty-five Years' Practice

In the treatment of Diseases incident to Females, has placed DR. DOW at the head of all physicians making such practice a speciality, and enables him to guarantee a speedy and permanent cure in the worst cases of *Suppression* and all other *Menstrual Derangements*, from *whatever cause*. All letters for advice must contain $1. Office, No. 9 ENDICOTT STREET, BOSTON.

N. B.—Board furnished to those desiring to remain under treatment.

Boston, July 4th, 1869—1y

Sewing Machines.

All the best kinds, for sale at DODGE'S at Boston prices, or by installments.

Sewing Machines to Let
BY THE WEEK OR MONTH,
At DODGE'S.

THE GREAT
ONE DOLLAR SALE
At DODGE'S.

The Great
One Dollar Sale,
At DODGE'S.

CLOCKS OF ALL KINDS
Cleaned and Repaired
At DODGE'S.

Silver Plating done to Order,
At DODGE'S.

HAIR JEWELRY
MADE TO ORDER,
At DODGE'S.

Fine Watches Repaired and Warranted,
At DODGE'S.

Furs Made and Repaired.

Mr. E. P. WYMAN, on Sturgis Street, Academy Hill, Southwest side, continues to make and repair Furs in the latest style. 4t4

G. R. GAGE & CO.,

Would respectfully announce that they have in store a large and carefully selected stock of

Fall and Winter GOODS.

They would call particular attention to their

Overcoatings,
Consisting of
Fur Beavers, Chinchillas, Castors, and Biollys.
And a great variety of
Plaid Suitings,
The prevailing style in New York and Boston,
FRENCH,
SCOTCH,
ENGLISH and
AMERICAN
CASSIMERES,

Diagonal and Basket Weave Patterns. An extra fine line of MELTONS for

Fall Overcoats,
CASHMERES
In great variety for
VESTINGS.

All of which will be made up in the

LATEST STYLES

to suit customers, and satisfaction guaranteed.

G. R. GAGE & CO.
BANK BLOCK,
2 WOBURN.

[L. S.]

COMMONWEALTH OF MASSACHUSETTS.—To PATRICK KENNEY, of Wakefield, in the County of Middlesex, and to any and all other persons claiming any interest in

About three gallons of Whiskey, in one jug and one bottle.

About forty-six gallons of Ale, in two barrels and one jug,

which by virtue of a warrant issued by me, have been seized at the dwelling-house and out buildings of said Patrick Kenney, in said Wakefield, on the fifteenth day of October, in the year one thousand eight hundred and sixty-nine, the value of which liquors, with the vessels containing them, does not, in my opinion, exceed twenty dollars.

You are hereby required to appear before me, at my dwelling-house in said Stoneham, at four o'clock P. M., on the thirteenth day of November, in the year one thousand eight hundred and sixty-nine, to answer to the complaint against said liquors and the vessels containing them, and for trial, and to show cause, if any you have, why said liquors and the vessels containing them should not be forfeited for being kept for sale by said Patrick Kenney, in violation of the laws of this Commonwealth.

Witness, Dexter Bucknam, Esquire, my hand and seal, at Stoneham, this fifteenth day of October, in the year one thousand eight hundred and sixty-nine. DEXTER BUCKNAM, Trial Justice.

A true copy. Attest:
5 WM. N. TYLER, Deputy State Constable.

[L. S.]

COMMONWEALTH OF MASSACHUSETTS.—To HARVEY B. LAWRENCE, of Melrose, in the County of Middlesex, and to any and all other persons claiming any interest in

About 1½ gallons of Whiskey, in one demijohn and one bottle,

About one half gallon of Rum, in one demijohn,

About one gallon of Brandy, in one demijohn and one bottle,

About one half gallon of Gin, in one demijohn,

About one and a half gallons of Porter, in six bottles,

which, by virtue of a warrant issued by me, have been seized at the dwelling-house of said Harvey B. Lawrence, in said Melrose, on the fifteenth day of October, in the year one thousand eight hundred and sixty-nine, the value of which liquors, with the vessels containing them, does not, in my opinion, exceed twenty dollars.

You are hereby required to appear before me, at my dwelling-house in said Stoneham, at four o'clock P. M., on the thirteenth day of November, in the year one thousand eight hundred and sixty-nine, to answer to the complaint against said liquors and the vessels containing them, and for trial, and to show cause, if any you have, why said liquors and the vessels containing them should not be forfeited for being kept for sale by said Harvey B. Lawrence, in violation of the laws of this Commonwealth.

Witness, Dexter Bucknam, Esquire, my hand and seal, at Stoneham, this fifteenth day of October, in the year one thousand eight hundred and sixty-nine. DEXTER BUCKNAM, Trial Justice.

A true copy. Attest.
5 WM. N. TYLER, Deputy State Constable.

Valuable Estate FOR SALE.

The property long known as the "FLANDERS ESTATE," situated

On Main Street, Woburn,

Adjoining Trinity Church, consisting of over 25,000 feet of Land, (one hundred feet frontage on Main Street, and the Dwelling House thereon.

This estate is offered for sale solely on account of the subscriber being desirous to remove from Woburn, and he can be consulted on the premises, and the property viewed, *after 4 P. M.*, daily.

O. W. ROGERS.

Woburn, Oct. 6th, 1869 4t3

CHOICE GOODS
For Family Use,
AT
DODGE'S
DRUG STORE,
Main street . Woburn.

Every family requires for daily use reliable articles of standard purity and excellence. Having for years made a speciality of

STRICTLY PURE
Selected Ground Spices,

I am prepared to furnish my customers with

PURE POW'D CINNAMON,
CLOVES,
ALLSPICE,
GINGER,
BLACK PEPPER,
CAYENNE PEPPER,
NUTMEGS,
MACE,
MUSTARD,
SAGE, &c.,

All *strictly pure*, and at prices which make the *far the cheapest to buy.*

Pure Cream Tartar, Soda & Saleratus,

Which every housewife knows now to prize.

Flavoring Extracts and Essences

Of all kinds, of the very best quality and flavor, at

Dodge's Drug Store.

CARPETINGS.

Owing to the loss of the Foreign Mails, per Steamer Germania, our

Fall Importations
WERE GREATLY DELAYED.

We are pleased to announce that by the aid of the

CABLE,

We are able to

DUPLICATE OUR ORDERS,

and have received by Steamer MALTA a

SPLENDID ASSORTMENT OF

Fine Carpetings
AND
OIL CLOTHS,

To which we invite the early attention of purchasers. As we shall have MUCH LESS THAN THE USUAL TIME TO DISPOSE of our

LARGE IM RTATIONS,

we shall offer

UNUSUAL INDUCEMENTS

to large buyers. Our assortment of

Curtains and Upholstery Goods

Is unusually large.

Childs, Crosby & Lane,
116 TREMONT STREET,
BOSTON.
Nearly opposite Park Street Church. e4t3

Upholstery Goods,
WINDOW SHADES,
AT WHOLESALE AND RETAIL.

JUST RECEIVED, NEW PATTERNS OF

Nottingham and Lace Curtains,

With a complete assortment of UPHOLSTERY GOODS, (the best retail stock in Boston,)

DRAPERY CURTAINS MADE and put up in the best manner and all kinds of Upholstery Work executed with promptness and despatch.

EDW. W. PEAR & CO.
387 Washington Street,
Corner of Avery Street,
js8t4 BOSTON.

C. S. ADKINS,

Keeps constantly on ha nd a general assortment o

WRITING PAPER,
ENVELOPES, PENS, PENCILS AND INK
AL
Diaries and B lank Books,
Albums, Games and Toys.
ALL THE
Daily Newsp pers
AND PERIODICALS OF THE DAY.
A fine assortment of
CONFECTIONERY,
TOILET ARTICLES, SOAP, AND PERFUMERY,
Agent for the sale of
Hovey's Hair Balm,

Which is the best preparation for the hair in the market, and gives entire satisfaction.

Next Door to the Post Office
MAIN STREET, WOBURN.

PURE
Lackawanna
COAL,

Egg and Stove sizes, of the Hudson and Delaware Canal Company's production, the only genuine freshly mined, now landing and for sale by

J. E. LITTLEFIELD & SONS.

ICE CREAM

Of the Best Quality furnished at all seasons of the year to Fairs, Parties, Hotels, Pic-nics, Families, &c., at low rates, by the

BOSTON ICE CREAM CO.,
9 Spring Lane, Boston.

GEO. F. FOSDICK & CO. have just received a large lot of Sponges of all kinds and sizes. No. 5 Wade Block.

To My Customers
And the Public generally
OF WOBURN AND VICINITY

From modest motives my advertisement has not appeared in the columns of this Journal for some time, but feeling sensible of the acknowledgments due to my many customers, I feel it my duty to tender my signature once more. Besides acknowledging my sincere gratitude for your liberal patronage for the past year, and flattering myself with the general satisfaction manifested, I would give a cordial invitation to all to call and examine my well selected stock of

Fall Goods,
Consisting of
CHINCHILLAS,
ESQUIMAUX,
MOSCOW AND
CASTOR BEAVERS,
A choice variety of
German Tricots, Broadcloths,
DOESKINS AND CASSIMERES.
ALSO,
CHOICE PLAIDS
AND CASSIMERES,

Manufactured by the celebrated E. Harris. Also, a large stock of

Ready-Made Clothing,
Just received, consisting of
Beaver Sacks and Surtouts,
OVERCOATS,
Men's Suits,
Ranging in price from $12 to $20 per suit.
Vests and Pants
In great variety.
Furnishing Goods,
Consisting of
White and Fancy Stripe Dress Shirts,
Outside Wool and Working Shirts,
Under Shirts and Drawers.
HATS, CAPS,
COLLARS, NECKTIES, HANDKERCHIEFS, HOSIERY AND GLOVES of every description.
GENTLEMEN'S WHITE SHIRTS
Made to order from New style of measurement, and warranted to fit.
All of which will be sold at a very
Low Price for Cash,
AT THE "OLD STAND."
A. GRANT,
MERCHANT TAILOR,
Main Street, Woburn,
First Door South of Bank Block, first Door North of S. Horton's Woburn Bookstore. 52

REMOVAL.
MRS. N. J. FORD

Has removed from the corner of Main and Walnut Streets to the Store formerly occupied by Mrs. Dalton,

No. 1 Wade Block,
Where she is selling her
DRESS GOODS,
At Greatly Reduced Prices,

Intending to keep in future a great variety of Dress Trimmings, Embroideries, Buttons, Hosiery, Gloves,

ND SMALL WARES,

Of all kinds, usually found in Fancy Goods stores. Stamping and Fluting done to order. She is also agent for Dyeing and Curling Feathers, doing over Lace Curtains, Collars, Crape, &c.

Thankful for the liberal patronage she has received from the ladies of Woburn and vicinity, she solicits a continuance of the same.

MRS. N. J. FORD,
No. 1 Wade Block, Corner of Main and Park
Woburn, Aug. 3d, 1869. 28

W. S. FIFIELD,
Dealer in
Stoves, Furnaces,
Tin, Glass And Wooden Ware,
and all kinds of
Kitchen Furnishing Goods.
Also agent for the sale of the
"SILVER BELL" and "EMPEROR"
COOK STOVE.
"PALACE," and all the best varieties of
Parlor Stoves,
Henderson's Self Feeding and Base Burning FURNACE.

Repairing done, and all kinds of tin ware made to order. Tin roofing and repairing done at short notice. New Pumps set, and all kind of Pumps, Furnaces and Stove work repaired.

MAIN STREET, opposite Salem Street.
WOBURN. 3

Bookkeeping and Penmanship.
J. A. BOUTELLE
Will open an
EVENING SCHOOL,
At his Room in BANK BLOCK, Woburn, on
Thursday Evening, Sept. 30th,

At 7½ o'clock, where the above branches will be taught. The school will be on Monday and Thursday evenings. Pupils received at any time. No class system. Ladies and gentlemen preferring to attend in the day time can do so on the above days in his room at 3 o'clock P. M.

TERMS.—For a course of 12 Lessons in Writing, $2.00. For a course of 12 Lessons in Bookkeeping, $3.00.

Mr. Boutelle will continue to make genealogical investigations, compile genealogies, execute family charts, fill out Diplomas, &c. 1tf

What a Good Likeness!

Is the exclamation of every one who has a PHOTOGRAPH or FERROTYPE taken by the

TILESTON'S PHOTOGRAPH ROOMS,
Opposite the Methodist Church,
WOBURN. 52

Life.

Life! I know not what thou art,
But know that thou and I must part;
And when, or how, or where we met,
I own to me's a secret yet.

Life! we've been long together,
Through pleasant and through cloudy weather;
'Tis hard to part when friends are dear,—
Perhaps 'twill cost a sigh, a tear;
Then steal away, give little warning,
Choose thine own time;
Say not good-night,—but in some brighter clime
Bid me good morning.

A. L. BARBOLD.

The early risers—those who get up before six o'clock—are crowing over the lazy people because they felt the earthquake and the others did not. An argument in favor of early rising.

A chap in Illinois has discovered what "meantime" means—it's the time when some one else is sitting up with his Betsey, in his place.

NEW

FALL GOODS!

Now Opening,

CASES

DRESS GOODS,

Cases Prints,

ONE CASE WATERPROOF,

One Case Shirting Flannels,

TWO BALES FLANNELS,

Cases and Bales Bleached and Brown Cottons,

BLANKETS,
QUILTS,
SHAWLS,
BLACK SILKS,
WOOLENS,
LINEN GOODS
CORSETS,
HOOP SKIRTS,
HOSIERY,
GLOVES,
SMALL WARES, &c.,

All of which will be sold at the

Lowest Living Prices.

CHAS. A. SMITH,

BANK BUILDING,

WOBURN.

eptember, 1869.

Ayer's

Hair Vigor,

For restoring Gray Hair to its natural Vitality and Color.

A dressing which is at once agreeable, healthy, and effectual for preserving the hair. *Faded or gray hair is soon restored to its original color with the gloss and freshness of youth.* Thin hair is thickened, falling hair checked, and baldness often, though not always, cured by its use. Nothing can restore the hair where the follicles are destroyed, or the glands atrophied and decayed. But such as remain can be saved for usefulness by this application. Instead of fouling the hair with a pasty sediment, it will keep it clean and vigorous. Its occasional use will prevent the hair from turning gray or falling off, and consequently prevent baldness. Free from those deleterious substances which make some preparations dangerous and injurious to the hair, the Vigor can only benefit but not harm it. If wanted merely for a

HAIR DRESSING,

nothing else can be found so desirable. Containing neither oil nor dye, it does not soil white cambric, and yet lasts long on the hair, giving it a rich glossy lustre and a grateful perfume.

Prepared by Dr. J. C. Ayer & Co.,

PRACTICAL AND ANALYTICAL CHEMISTS,

LOWELL, MASS.

PRICE $1.00.

North Woburn Street Railroad

On and after FRIDAY, Oct. 1st, 1869.

CARS will leave North Woburn at 6.15, 7.10, 8.25, 10, 11.30, A. M.; 12.45, 3, 4.15, 5.30, 6.30, and 8.55 P. M. Leave Woburn Centre at 6.45, 7.40, 9, 10.40, A. M.; 12.05 1.15, 3.40, 4.45, 6, 7.10, and 9.15 P. M.

On Sundays at church hours as usual.

20tf1 D. D. HART.

Neptune House,

CHELSEA BEACH.

Game and Fish Suppers.

JOSEPH NASON, Proprietor.

Dance Hall and Rooms secured by addressing No. Chelsea P. O. 48

SPECIAL SALE

OF

CARPETS!

OUR WHOLE STOCK

INCLUDING

All the Wholesale Departments,

Closing out at a

Great Sacrifice,

Previous to the removal of

OUR WAREHOUSE

BY THE CITY GOVERNMENT

TO

Widen Hanover Street,

We shall continue our

CLOSING OUT SALE

PRESENTING AN OPPORTUNITY TO OUR CUSTOMERS

That has not been offered for years.

TO SUPPLY THEMSELVES

At Such Low Prices.

Our Stock is somewhat broken, but customers will find

FULL LINES

To select from in most of the Popular Grades

COMPRISING

Axminsters,
Royal Velvets,
English Brussels,
Tapestries,
Three Plys,
Kidderminsters,
Superfines,
Extra Fines,

Stair Carpets,
Floor Oil Cloths,
Canton Mattings,
Rugs,
Mats,
&c., &c.

NEW ENGLAND

Carpet Company,

75 HANOVER STREET,

BOSTON. 4t3

SPECIAL.

PER STEAMERS

Aleppo & Malta

Just Received

LARGE INVOICES OF

Carpetings.

AXMINSTER, WILTON,

Velvet, Brussels, Tapestry, 3-Ply, and Ingrain,

Of Best Foreign Manufacture.

Also a full line of

Domestic Goods,

IN ALL QUALITIES,

English and American Oil Cloths,

DRUGGETS, WOOL MATS, &C.

—BY—

SWEETSER & ABBOTT

47 TEMPLE PLACE,

4t3 BOSTON.

A. . THOMPSON & CO.,

DEALERS IN

AMERICAN AND FOREIGN

DRY GOODS,

Woolens and Small Wares,

West India Goods, Flour

AND GRAIN,

Grockery and Glass Ware, Paper Hangings, Paints, Oils, &c.

No. 3 WADE BLOCK,

A. E. THOMPSON,
E. H. NICHOLS. 1 WOBURN

Just received a fresh lot of

Eight Day and 30 Hour Clocks,

AND TIMEPIECES, at

DODGE'S.

COAL.

PURE

Franklin Coal,

From Lyken's Valley,

FRESH MINED.

Just Received.

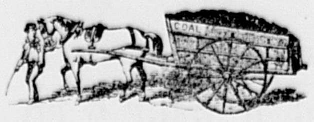

Lackawana,

Lehigh,

Diamond

AND

Mammoth Vein,

FRESH MINED

COALS

Arriving by the cargo, and for sale at favorable prices with regard to quality.

ALSO,

English Cannel Coal,

Soft Coal for Steam purposes,

Cumberland Coal

For Blacksmiths' use.

WOOD,

LIME,

CEMENT AND PLASTER.

JOS. B. McDONALD.

Office near the Railroad Depot,

Main Street, Woburn Centre, Mass.

Carpets! Carpets!!

Wool and Other Carpets,

IN GREAT VARIETY,

—AT—

AS LOW PRICES

AS CAN BE BOUGHT IN BOSTON.

For Sale by

W. WOODBERRY,

Opposite the Common,

Woburn, Mass.

may16

DOORS WIDE OPEN

AT

WOBURN BOOKSTORE.

Walk in and buy some

Books or Pictures,

Frames, Brackets, Albums,

STEREOSCOPES,
WALLETS,
PERFUMERY,
SOAPS,
COMBS,
BRUSHES,

Initial Stationery, 30 cts. a box.

NEWSPAPERS, PERIODICALS,

House Paper, Window Shades,

Thermometers, Vases, Hand Mirrors, Dressing Cases, Portfolios, Gold Pens, Stationery of all kinds, Games, Toys or Fancy Goods, or else get your

Life or Property Insured,

Or send a TELEGRAM to your friends.

The *wants* of the *public* supplied *if possible*, at Western Union Telegraph Office, Woburn.

SPARROW HORTON, Manager.

B. T. H. PORTER,

INSURANCE AGENT,

No. 7 Wade Block,

Rear of P. L. Converse's Office.

Office hours from 8 to 9 A. M., 7 to 8 P. M.

Sept. 11, 1869. 51tf

GRAIN.

The best quality of Grain constantly on hand, and or sale by S. SIMONDS, at Woburn Grain Mill.

ARTIFICIAL TEETH.

Sets of Artificial Teeth on Rubber *equal to any made*, with

FOLSOM'S PATENT,

Entirely preventing any dropping or food from getting under the plate, will be inserted for

Twenty Dollars,

Including Extracting Without Pain,

With twenty-five years' experience in his profession, Dr. D. will attend to all branches of Surgical or Mechanical Dentistry.

J. R. DILLINGHAM, Boston.

12 11 Winter Street,

For Sale.

A LIGHT OPEN BUGGY, nearly new. Apply at the store of C. TAY & Co. corner of Main St. and Ockley court, Wburn. tf1

Wanted.

By the first of November, in Woburn, or Winchester, near to depot, three or four rooms, by a nice American family of but three members. Address J. H. S., Woburn Post Office. 6t1*

Removal.

Meat & Vegetable

Market.

THE UNDERSIGNED has removed his place of business to the room recently occupied by Taylor Bros., NEXT DOOR SOUTH OF THE CENTRAL HOUSE, where he will keep constantly on hand and for sale all kinds of

Fresh & Salt Meats,

Vegetables,

Fruit,

Poultry,

SAUSAGES,

DRIED BEEF,

and all articles usually found in a first class Meat and Vegetable Market.

H. WHITFORD.

Woburn, Sept. 5, 1868.

Prepare to Paper.

LARGE ASSORTMENT

LATEST STYLES

OF

HOUSE PAPER,

For sale at

HORTON'S BOOKSTORE

WOBURN,

At from 10c to $1.00 Per Roll.

Prices as Low as before the Rebellion.

Woburn, 1869.

JAMES W. TURNER,

PHOTOGRAPHER,

47 Hanover Street, Boston.

Having for the past thirteen years tested every known method of securing the most perfect pictures, and having mastered the knowledge of its positive success, we are now prepared to make as good pictures as any other establishment in the States. For perfection and cheapness, we stand at the head of our profession. Having recently fitted up our SPACIOUS SHOW ROOMS, which will be replete with every novelty in the PHOTOGRAPHIC ART, no effort or expense will be spared to produce *first-class* works of art, and with what success, our patrons may judge by examining the specimens on exhibition, such as are rarely met with at any other rooms.

Children's Pictures!

Many Photographers dislike taking *children*, and it is true, they are at times very troublesome and the results uncertain, but *still* we make it a SPECIALTY, and we invite comparison.

The public can rely on our work, and all we ask is, give us a trial. Our motto is, "Satisfaction to all."

JAMES W. TURNER, Photographer.

1y44b 47 Hanover Street, Boston.

R. PIKERING & CO.

MARBLE & GRANITE WORKS,

WOBURN, Mass.

MANUFACTURERS OF

Italian and American

Marble Monuments

TABLETS, HEADSTONES,

TABLE TOPS,

SHELVES, &c.

Also Granite Monuments of all kinds.

All kinds of Granite Stone Work done, and especial attention given to fitting up Cemetery lots with granite stone.

Teeth, Teeth.

For $15, $20, and $25 a Set.

Teeth Filled. Teeth Extracted.

GAS OR ETHER ADMINISTERED.

W. F. STONE.

DENTIST,

25 WINTER STREET,

Over Chandler & Co.'s, Room 10,

6m40 BOSTON.

ALL KINDS OF

SPECTACLES

On hand and fitted to suit all eyes. Also the

New Patent Eye-Glasses,

The best assortment ever offered in Woburn at

DODGE'S.

SOUTHMAYD'S

CHEWING CANDY.

$2.00 per Hundred.

Every particle of my manufacture is warranted free from every ingredient deleterious to health.

Corner of Tremont and Bromfield Sts.,

BOSTON. e12t51

The Best and Cheapest Place to Bdy

CLOTHES WRINGERS.

OR WASHING MACHINES,

Or to get your WRINGERS REPAIRED is at

H. S. THAYER'S,

42 ELM STREET, - - - - BOSTON.

Entrance from the Yare of Wilde's Hotel. e1y42

January 1st, 1869.

Wishing our patrons one and all

"A HAPPY NEW YEAR,"

And returning our thanks for liberal patronage in the past, we respectfully call the attention of the public generally to recent additions to our stock of

GROCERIES,

Flour and Grain,

CROCKERY,

Glass, China,

Earthern, Stone,

AND

Wooden Ware.

Just received, the largest and best assortment of

BASKETS,

From Two Quart to Two Bushel

At Lower Prices

Than ever before offered.

Pure Coffee,

Fresh Ground every day.

STEARNS, BROWN & CO.

NEW

Meat & Vegetable

MARKET.

EDW. O. SOLES

Would announce to the inhabitants of Woburn that he has opened a new

Meat and Vegetable Market

On MAIN STREET,

WOBURN CENTER.

First door south of Woburn Bookstore

which has been fitted up in the best possible manner, where he will keep constantly on hand a large and varied assortment of

FRESH AND SALT MEATS,

VEGETABLES and FRUITS,

IN THEIR SEASONS,

POULTRY,

DRIED & SMOKED MEATS

AND

HOME-MADE SAUSAGES

of the very best quality.

GAME FURNISHED TO ORDER

His new store is the best and largest in town, and he hopes by always supplying the *best* in his line, to secure a liberal share of patronage.

Goods delivered free of charge.

E. O. SOLES.

Floor Oil Cloths.

I HBVE JUST RECEIVED A LARGE LOT OF OIL CLOTHS, THAT ARE

THOROUGHLY SEASONED,

and those in want would do well to examine before purchasing.

W. Woodberry,

OPPOSITE COMMON

WOBURN,

MASS.

may 16

New and Pretty

Paper Hangings,

AT

REDUCED PRICES.

SPARROW HORTON,

WOBURN BOOKSTORE.

Posters printed at this Office

Will Keep Constantly on Hand

THE

BEST QUALITIES

OF

Nut, Stove, Egg

And Furnace

COALS,

Eastern and Western

LUMBER,

Pine and Oak Wood.

All of which will be sold

As Low for Cash

As can be purchased elsewhere.

Carpenters purchasing or furnishing Frames and Building Materials, and all who wish an excellent quality of Coal, will do well to give us a call before purchasing elsewhere.

All orders promptly attended to.

Office, Main Street, nearly opposite the Depot.

J. E. Littlefield & Sons'

DENTAL CARD.

BEAUTIFUL SETS OF

ARTIFICIAL TEETH.

INSERTED FOR $15 AND $20, BY

DR. C. T. LANG,

WINN STREET , WOBURN.

Call and see.

STRAW MATTINGS.

CHECKED AND PLAIN

MATTINGS,

IN ALL WIDTHS,

FOR SALE

AT THE LOWEST PRICES,

BY

W. WOODBERRY,

OPPOSITE COMMON,

WOBURN, MASS.

may16

JOHN G. COLE & CO.,

Painters & Glaziers,

Have removed their place of business to the new two-story building on

Bennett Street,

opposite the First Congregational Church.

Paper Hanging, White-washing and Coloring done in the best manner.

Also, Graining and Marbling.

Sashes and Blinds of every description furnished, and painted to order.

PAINTS, OIL and GLASS,

of the best quality constantly on hand.

Woburn, March 28, 1868.

CAUTION.

TO FEMALES IN DELICATE HEALTH.

DR. DOW, Physician and Surgeon, No. 7 ENDICOTT ST., BOSTON, is consulted daily for all diseases incident to the female system. Prolapsis Uter or Flour Albus, Suppression, and other menstrual derangements, are all treated on new pathological principals, and speedy relief guaranteed in a very few days. So invariaply certain is this new mode of treatment, that most obstinate complaints yield under it, and the afflicted person soon rejoices in perfect health.

Dr. Dow has no doubt had greater experience in the cure of the diseases of women than any other physician in Boston.

Boarding accomodations for patients who may wisn to stay in Boston a few days undes his treatment.

Dr. Dow, since 1845, having confined his whole attention to an office practice for the cure of Private diseases and Femala Complaints, acknowledges no superior in the United States.

N. B. All letters must contain one dollar, or they will not be answered.

Office hours from 8 A. M. to 9 P. M.

Boston, July 25, '69. 1y

CHARLES PIERCE,

Over Hayward's Store,

Would respectfully inform the Citizens o Wo that he is the Sole Agent for the

HOWE SEWING MACHINE,

And is also prepared to furnish those who may desire the

WEED,

FLORENCE,

SINGER,

WHEELER & WILSON,

AND

All Other Kinds of Sewing Machines,

AT THE LOWEST BOSTON PRICES,

And on the most favorable terms.

Parties purchasing Machines, will receive full instructions free, at my place or at their homes as they may desire.

CHARLES PIERCE,

Over Hayward's Store, Main Street, Woburn

31 Mass.

Sewing Machine For Sale.

A Weed Sewing Machine, good as new, and in complete order. Will be sold cheap. Call at the JOURNAL OFFICE.

DAVIS' PAIN KILLER,

Good for Man or Beast.

Saratoga Spring Water.

NICHOLS & LINSCOTT

Have just received from Saratoga Springs, a fresh supply of

EMPIRE AND STAR WATER,

Which they offer for sale at LESS than Boston prices.

Delivered in any part of the town without extra charge.

We have also a good assortment of

Dry & Fancy Goods,

HOUSE PAPER,

STRAW MATTINGS AND FLOOR OIL CLOTHS.

GROCERIES

Of the best quality.

Flour, Grain, Butter and Cheese.

CROCKERY, GLASS,

WOODEN AND STONE WARE,

Which they will sell as low as anywhere in town.

NICHOLS & LINSCOTT.

North Woburn, June 11th, 1869. 38

SHRINER'S

BALSAMIC COUGH SYRUP

Will cure the ASTHMA, BRONCHITIS, BLOOD SPITTING, DIFFICULTY OF BREATHING, PAIN and WEAKNESS IN THE CHEST, TROUBLESOME COUGHING AT NIGHT, &c. It will effectually remove the Cough that frequently follows Measles, and any affection of the respiratory organs, no matter of how long standing, or whatever the age of the person. It acts as a specific, is purely vegetable, and is pleasant to the taste. Its effect is soothing, allaying the violence of the cough, facilitating expectoration, quieting the nerves and exhilirating the system.

Mothers, Save Your Children!

No child need die of CROUP, if this Syrup is used in time: *this is a fact demonstrated by experience.* No family should be without this Syrup, as that fatal disease, CROUP, comes like a thief in the night, to steal away your little ones, when regular medical aid cannot be obtained.

Prepared only by

DAVID E. FOUTZ,

Baltimore, Md.

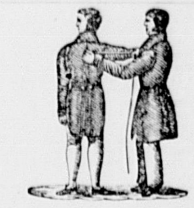

Broadcloths, Cassimeres

AND

VESTINGS,

of every shade and quality, together with every article usually kept in a Tailor's store, all of which he offer at very low prices for CASH, at

Kelley's Building, Woburn,

P. TEARE, Merchant Tailor.

March 13, 1869. 25tf

L. H. ALLEN,

FUNERAL AND FURNISHING

UNDERTAKER,

COFFIN WAREHOUSE,

Railroad st., near corner of Main,

WOBURN.

CASKETS and COFFINS of various Styles and prices. ROBES in great variety. Also, CATHOLIC HABITS, and every article necessary for the burial of the dead furnished at short notice.

The attention of the public of this and the neighboring towns is called to the fact that this is the only Coffin Manufactory in the vicinity, and goods are furnished here at less than Boston prices, and delivered free of charge within ten miles.

He likewise offers the new invention for preserving the bodies by cold air alone, without direct application of ice. When preserved by the cold air process, a glass reveals at any moment the features of the deceased, and the corpse will keep much longer than in the old way. I have a sufficient number of these preservers for Woburn and the neighboring towns.

Hearse with one or two horses, and Carriages furnished.

Residence, East Street, near Green. 29

Josiah Hovey,

AUCTIONEER,

SURVEYOR & CONVEYANCER

OFFICE: MAIN STREET, WOBURN.

(Over A. Buckman's Shoe Store.)

Bonds, Deeds, Mortgages, Leases, &c., carefully made out. may16—tf

BOSTON AND LOWELL

And Nashua & Lowell, Wilton, Stony Brook Lowell & Lawrence, and Salem & Lowell Railroads.

ON AND AFTER MONDAY, May 17th, 1869, trains will leave BOSTON for—

Lowell, 7, 8f, 10.00am, 12.00 m, 2.30, 4, 5, 6 p. m.
North Billerica, 7.00, 10, a m, 2.30, 5.00, p. m.
Billerica & Wilmington, 7, 10, 2.30, 5.
S. Wilmington, N. Woburn, 10 a m, 4.00, p m.
Woburn W. P., 7.00, 10.00, a.m., 2.30, 5.00 p m
E. Woburn, 7.00, 8.00, 10 a m. 12.15, 3, 4, 5.15, 6.30, p. m,
Winchester, 6.45, 7.00, 8, 10, 11.30 a.m., 12.15 2.30, 3, 4, 5.15, 6.10, 6.30, 7.30, 9.30* p m.
West Medford, 6.45, 10, 11.30 a. m., 12.15, 2.30, 3.00, 4, 5.15, 6.10, 6.30, 7.30, 9.30* p. m.
College Hill 6.45, 10.00, 11.30 a.m., 3, 5.15, 6.00 7.30, 9.30* p. m.

The 10.00 am. Train from Boston stops at Milk Row, Somerville Centre, and College Hill Stations, to take passengers for Stations above Woburn W. Place.

TRAINS FOR BOSTON LEAVE.

Lowell 7. 7.30*, 9.30, a m, 12.15*, 2.15 5.30*, 9.00 p. m.
North Billerica 7.09, 9.39 a m, 2.22, 5.41, p m
Billerica 7.16, 9.46 a m, 2.29, 5.47 p m.
Wilmington at 7.26, 9.55 a m, 2.39, 5.55, p m.
South Wilmington 7.31 a m, 2.43 p m.
North Woburn 7.34 a m, 2.45 p m.
Woburn W. Place 7.39, am, 2.53, 6.04 pm.
East Woburn at 6.00, 7.40, 9, 10.25 am, 1.15, 2.44 5.00, 6.50 p. m.
Winchester at 6.05, 7.05, 7.45, 9.05, 10.30 a m, 1.00, 3.00, 5.05, 6.55, 8.20, p m.
West Medford at 6.15, 7.15, 7.52, 9.15, 10.35 am, 1.30, 3.07, 5.15, 7.00, 8.25 p m.
College Hill 6.19, 7.19, 9.19, 10.40 a.m., 1.33, 3.10, 5.19 7.25, 8.28 p. m.

*Or on arrival of trains from Nashua.
†Northern Depot.

The 7 a. m. train from Lowell stops at College Hill and Winter Hill, to leave passengers from stations above Woburn W. Place. Also stops at Mystic and Winter Hill for Boston passengers.

The 2.15 P. M. train from Lowell stops at College Hill, Somerville Centre, and Milk Row, to leave passengers from stations above Woburn W. Place.

A Theatre Train will leave Boston for Woburn Centre, Stoneham, and Way Stations on Wednesdays at 11.15 P. M.

Woburn Branch.

Trains for Woburn Centre, leave Boston 6.45 7, 10, 11.40, a. m., 12.15, 3, 4, 5.15, 6.10, 6.30, 7.30, 9.30,* p. m.

Trains leave Woburn Centre for Boston, at 6.08, 7.00, 7.40, 9 10.25 a m, 1.15, 5.00, 6.50, 8.15‖ p. m.

*Wednesdays 11.15 and Saturdays at 10.30 p. m.
‖Wednesdays at 10.15, p. m.

Stoneham Branch.

The trains on this Road will leave Boston (from Lowell Railroad Depot) for Stoneham, at 8.00, A M, ‡2.15, 3, 4, 5.15, 6.30 P M.

Leave Stoneham¶ for Boston, at 5.49, and 7.39, 8.49, 10.15, A M, 1.00, 4.49, and 6.39, P M.

‡ A train will leave Boston for Stoneham on Wednesdays at 11.15 and Saturdays at 10.30 p. m.

¶ A train will leave Stoneham for Boston on Wednesdays at 10.05 and Saturdays at 8.05, p. m.

J. B. WINSLOW, Superintendent.

B. L. and N. & L. R. R.

The great Family Medicine of the Age,

Davis's Vegetable Pain Killer.

Middlesex County Journal.

Devoted to the Local Interests of Woburn, Winchester, Stoneham, Reading, North Reading, Wakefield, Wilmington, Burlington and Lexington.

VOL. XIX : : No. 7. WOBURN, MASS., SATURDAY. NOVEMBER 6, 1869. TWO DOLLARS A YEAR SINGLE COPY 5 CENTS

GEO. H. HUTCHINGS, M. D.,

ECLECTIC

Physician and Surgeon,

Graduate of the Botanical Medical College of Philadelphia, and University of Medicine and Surgery of Pennsylvania; also, of the Eclectic Medical College of Cincinnati.

LUNGS, HUMORS, CANCERS, AND ALL CHRONIC DISEASES,

Have been treated with unprecedented success by him for the last ten years.

Dr. H. has been so successful in treating all diseases of the Throat and Lungs, such as Spitting of Blood, Coughs, Asthma, Difficulty of Breathing, Night Sweats, Wasting of the Flesh, that all who are suffering from any of these symptoms will do well to give him an early call. All diseases of the *Stomach and Liver*, such as Dyspepsia, Jaundice, Indigestion, Constipation, and these symptoms readily yield to his new modes of treatment.

Skin Diseases and Humors.

Salt Rheum, Scrofula, Erysipelas, &c., he eradicates from the Blood, and are not left to poison the whole system. Rheumatism, Neuralgia and Lameness, from whatever cause, are treated with success by him.

CATARRH,

Which if not arrested is sure to lead to consumption, is quickly and permanently cured by his popular remedies.

Particular attention paid to all diseases of Women and Children.

All remedial agents for the cure of diseases chosen from the vegetable kingdom.

Office and Residence Main Street,

(Opposite the High School.)

Office hours—12 M. to 2 P. M.; 5 to 9 P. M.

THOMAS R. CORBETT

CARPENTER AND BUILDER.

(Late of the firm of De Loria & Corbett,) would respectfully inform his friends in Woburn and vicinity that he has not retired from business, but proposes to continue the business as formerly. Grateful for favors in the past, he hopes to merit a continuance of public confidence and patronage. 23

A. B. COFFIN,

ATTORNEY and COUNSELLOR at LAW
No. 4 NILES BLOCK, BOSTON.
Entrance from Court Square and 33 School st.

CENTRAL HOUSE

Livery, Hack, and Boarding STABLE

MAIN STREET, WOBURN.

G. F. JONES, Proprietor

J. P. BARRETT,

CHURCH, PARLOR ORGANS, MELODEONS AND PIANOS

TUNED AND REPAIRED.

Also, Teacher of Music. Residence, Railroad Street, Woburn. july18—6m

MRS. E. L. WEBBER,

MUSIC TEACHER,

COURT STREET.

Woburn Nov. 9, 1867. 1y

M. ELLIS & CO.,

BUILDING MOVERS, STONE MASONS

AND CELLAR BUILDERS,

Park st., Rear of Baptist Church,

WOBURN.

Laborers furnished by the day. Having had an experience of twenty-five years in the Moving and cellar business, we guarantee to give good satisfaction.

The Best Furs.

SHUTE & SON,

175 WASHINGTON STREET,

BOSTON. 2m52

Everybody His Own Bookbinder.

EMERSON'S BINDER,

Better than the best, as Cheap as the Cheapest. The only Binder made equally good for Magazines, Sheet Music, Office and newspapers.

With this Binder magazines and papers are securely bound as received. When one volume is completed it may be removed and another commenced, or it will serve as a permanent binding.

Manufactured only by TRULL & CO., corner of Main and Union-streets, (over E. Trull's Drug Store) Woburn Center, Mass.

Good Agents wanted. 26

Prang's Beautiful Chromos,

IN FRAMES TO UIT,

Selling very Cheap at

HORTON'S,

"WOBURN BOOKSTORE."

Crow-K Sets.

ARROW GUNS,

Ring Toss, Needle Gun,

And all other Games for Ladie's and Gentlemen, old and young, SELLING LOW,

AT

HORTON'S BOOKSTORE,

WOBURN.

SOMETHING NEW!

GREAT DISCOVERY!

GRUB

AND

Canker Worm Exterminator,

The only sure preventive ever offered to the public for protecting the Fruit Trees from the ravages of the Grub and Canker Worm. It has great advantages over tar or any other article, as it will not dry up or crust over. Wherever tried has given perfect satisfaction.

Manufactured and sold Wholesale and Reta'l by

GEORGE H. MORRILL,

PRINTING INK MANUFACTURER,

Office 86 Water Street, Boston. jo4t6

TO THE PUBLIC.

"PROVE ALL THINGS—HOLD FAST TO THAT WHICH IS GOOD."

FIVE HUNDRED DOLLARS

Will be given to any person who will detect the least *impurity* in any CONFECTIONERY of my manufacture.

jo4t6 J. K. SOUTHMAYD.

1869.

READY-MADE CLOTHING

And Furnishing Goods,

Hats, Caps,

TRUNKS, VALISES, CARPET BAGS, UMBRELLAS, &c.,

AT

J. W. HAMMOND'S,

Lyceum Building, Woburn.

We are adding weekly to our Stock of HATS, CAPS and FURNISHING GOODS, such

New and Nobby Styles

As the trade are pleased to see,

Hats and Caps made to order. Old Hats renovated or made over in the prevailing style.

Panama and Straw Hats renovated and trimmed in the best style, by

J. W. HAMMOND

Lyceum Building, Woburn. 8t33

GEORGE S. DODGE,

PRACTICAL

Pharmacentist and Druggist,

Has opened a

New Drug and Medicine Store

IN WOBURN, ON

Main Street cor. of Walnut,

Where may be found every variety of

Medicinal Articles

Both Professional and Proprietary. Also an assortment of

Choice Toilet Articles,

FINE SOAPS, COSMETICS, HAIR AND TOOTH PREPARATIONS,

Perfumery in Great Variety,

Fancy Goods,

Stationery (both plain and initialed), and every article usually found in a first class Drug-Store.

We trust that none need look further for better goods or more satisfactory prices, and, with years of experience in the business and strict attention thereto, we hope to merit your confidence and patronage.

☞ Particular attention paid to preparing medicines prescribed by the physicians.

GEO. S. DODGE.

Woburn, Aug. 25th, 1869. 49

SOUTHMAYD'S

CONFECTIONERY!

What the Boston Courier says:

SWEET THINGS.—The appetite for sweets is doubtless implanted in our nature for some good purpose. Their use, in moderation is a necessity. Even the lacteal fluid which supplies the infant's pabulum is composed, in a large proportion, of sugar—so chemists tell us. The taste thus imbibed with its earliest nutriment, grows with the growth and strengthens with the strength of young humanity. The food of later years, bread fruits and esculent vegetables all furnish a due proportion of saccharine matter, but not in sufficient quantities to answer the requirements of the system. Other substances, chief among them the sugar cane, the sugar maple and the beet root, are laid under contribution. Their sweet juices are expressed, and by a simple process converted into the sugar of commerce. This again undergoes a process of refining, and at last, by ingenious manipulation under the hands of the expert confectioner, assumes those forms so familiar to the eye and so grateful to the palate of young and old. For, indeed, the taste for these dainties is not confined to childhood and youth. Those of mature age partake of them, with something more of discretion, perhaps, but not less of enjoyment. Considering the immense consumption of sugar in its various forms, it is no wonder that the demand exceeds the supply. And thence arises the temptation to resort to adulteration, which dishonest dealers are not able to resist, and accordingly they mix with our sugars sundry foreign substances, more or less hurtful. Candies are peculiarly subject to this mode of cheating. We cannot always be sure when eating them that we are not swallowing something that would be rejected with disgust, if it were not presented in this disguised shape. Therefore, it is always best to be sure of the origin of your sugar plums. "Weal Pie," remarks Sam Weller, "is werry nice when you know the lady as made it." It is not safe to use any kind of confectionery, unless you know the man who made it. When you can be certain that the candy offered for your delectation is manufactured by Southmayd, there need be no suspicion as to its ingredients. Nothing but the purest sugar ever enters into the composition of any article of confectionery, manufactured or sold by him. The public trust his assurances to this effect, and hence his sales, already immense, are constantly increasing. Judicious buyers know that they cannot obtain pure sugar, in the form of delicate confectionery, at less than the price of raw material. The very fact that such prices are asked is positive proof of adulteration. Accordingly, all who desire to enjoy their candy, and at the same time preserve their health, go to Southmay d's, orner of Tremont and Bromfield streets Boston. 4t5

QUINCY MUTUAL

FIRE INSURANCE COMPANY

Cash Fund, Feb. 1st, 1869, over $10,000

AND ALL LOSSES PAID.

Dwelling Houses,
Household Furniture,
Farmers' Barns and contents,
Churches, Stores and contents

And the safer Class of Risks, insured on very favorable terms.

All Losses Promptly adjusted and paid

S. F. Thompson Agt. for Woburn.

This Company has been in operation 18 years, has paid over $450,000 in Losses, and over $230,000 in dividends to Policy holders.

WM. S. MORTON, President.

CHAS. A. HOWLAND, Secretary.

june20—1y

"Unquestionably the best sustained work of the kind in the world."

Harper's Magazine.

Harper's Magazine, apart from the illustrations contains from fifty to one hundred per cent. more, matter than any similar periodical issued in the English language.

Critical Notices of the Press.

The most popular monthly in the world.—*New York Observer.*

We must refer in terms of eulogy to the high tone and varied excellence of Harper's Magziane—a journal with a monthly circulation of about 120,000 copies—in whose pages are to be found some of the choicest light and general reading of the day. We speak of this work as an evidence of the culture of the American people; and the popularity it has acquired is merited. Each number contains fully 144 pages of reading matter, appropriately illustrated with good wood-cuts; and it combines in itself the racy monthly and the more philosophical quarterly, blended with the best features of the daily journal. It has a great power in the dissemination of a love of pure literature.—*Trubner's Guide to American Literature, London.*

It is one of the wonders of journalism—the editorial management of Harper's. * * * All the publications which the Harpers publish are almost ideally well edited.—*The Nation, N. Y.*

We can account for its success only by the simple fact that it meets precisely the popular taste, furnishing a variety of pleasing and instructive reading for all.—*Zion's Herald, Boston.*

SUBSCRIPTIONS.—1870.

TERMS:

Harper's Magazine, one year. $4.00

An extra copy of either the Magazine, Weekly, or Bazar, will be supplied gratis for every club of five subscribers at $4.00 each, in one remittance; or, six copies for $20.00, without extra copy.

Subscriptions to Harper's Magazine, Weekly, and Bazar, to one address for one year, $10,00; or, two of Harper's Periodicals, to one address for one year, $7.00.

Back numbers can be supplied at any time.

A Complete Set of Harper's Magazine, now comprising 39 Volumes, in neat cloth binding, will be sent by express, freight at expense of purchaser, for $2 25 per volume. Single volume by mail, postpaid, $3.00. Cloth cases for binding, 58 cents by mail postpaid.

The postage on Harper's Magazine is 24 cents a year, which must be paid at the subscriber's post-office.

Address HARPER & BROTHERS, New York.

"A Complete Pictorial History of the times."

"The Best, Cheapest, and most successful family Paper in the Union."

Harper's Weekly.

SPLENDIDLY ILLUSTRATED.

In November will be commenced "Man and Wife," a new serial story, splendidly illustrated, by Wilkie Collins (Author of "The Woman in White," "No Name," "Armadale," and "The Moonstone".) New subscribers will be supplied with Harper's Weekly from the commencement of the story to 1870 for Four Dollars.

Critical Notices of the Press.

The model Newspaper of our country. Complete in all the departments of an American Family Paper, Harper's Weekly has earned for its self a right to its title, "A Journal of Civilization."—*New York Evening Post.*

Harper's Weekly may be unreservedly declared the best newspaper in America.—*New York Independent.*

The articles upon public questions which appear in Harper's Weekly from week to week form a remarkable series of brief political essays. They are distinguished by clear and pointed statement, by good common-sense, by independence and breadth of view. They are the expression of mature conviction, high principle, and strong feeling, and take their place among the best newspaper writing of the time.—*North American Review, Boston, Mass.*

SUBSCRIPTIONS.—1870.

TERMS.

Harper's Weekly, one year, $4.00

An extra copy of either the Magazine, Weekly, or Bazar, will be supplied gratis for every club of five subscribers at $4.00 each, in one remittance; or six copies for $20.00, without extra copy.

Subscriptions to Harper's Magazine, Weekly, and Bazar, to one address for one year $10.00; or two of Harper's Periodicals to one address for one year, $7.00.

Back numbers can be supplied at any time.

The Annual volumes of Harper's Weekly, in neat cloth binding, will be sent by express free of expense, for $7.00 each. A complete set, comprising thirteen volumes, sent on the receipt of cash at the rate of $5.25 per volume, freight at expense of purchaser. Volume XIII ready January 1st 1870.

The postage on Harper's Weekly is 20 cents a year, which must be paid at the subscriber's post-office.

Address HARPER & BROTHERS, New York.

"A Repository of Fashion, Pleasure, and Instruction.

Harper's Bazar.

A supplement containing numerous full-sized patterns of useful articles accompanies the paper every fortnight, and occasionally an elegant colored Fashion Plate. Harper's Bazar contains 16 folio pages of the size of Harper's Weekly, printed on superfine calendered paper, and is published weekly.

Critical Notices of the Press.

Harper's Bazar consists, besides pictures, patterns, etc., a variety of matter of especial use and interest to the family; articles on health, dress, and housekeeping in all its branches; its editorial matter is specially adapted to the circle it is intended to interest and instruct; and it has besides, good stories and literary matter of merit. It is not surprising that the Journal, with such features has achieved in a short time an immense success; for something of its kind was desired in thousands of families, and its publishers have filled the demand. The young lady who buys a single number of Harper's Bazar is made a subscriber for life.—*New York Evening Post.*

The Bazar is excellent. Like all the periodicals that the Harpers publish, it is almost ideally well edited, and the class of readers for whom it is intended—the mothers and daughters in average families—which, we have no doubt, are to-day making very many homes happier than they may have been before the women began taking lessons in personal and household and social management from this good-natured mentor.—*The Nation.*

It has the merit of being sensible, of conveying instruction, of giving excellent patterns in every department, and of being well stocked with good reading-matter.—*Watchman and Reflector.*

SUB CRIPTIONS.—1870.

TERMS.

Harper's Bazar one year, $4.00.

An extra copy of either the Magazine, Weekly, or Bazar, will be supplied gratis for every club of five subscribers at $4.00 each in one remittance, or six copies for $20.00 without extra copy.

Subscriptions to Harper's Magazine, Weekly, and Bazar, to one address for one year $10.00; or, two of Harper's Periodicals to one address for one year, $7.00.

Back numbers can be supplied at any time.

Vols. I. and II. of Harper's Bazar, for the year 1868-9, elegantly bound in green morocco cloth, will be sent by express, freight prepaid for $7.00 each.

The postage on Harper's Bazar is 20 cents a year, which must be paid at the subscriber's post-office.

Address HARPER & BROTHERS, New York,

J. C. OSGOOD & CO.,

33 Winter Street, - Boston,

Dealers in

DRESS, CLOAK AND MANTILLA TRIMMINGS,

Of all kinds.

Buttons, Braid & Thread Store Goods,

French and German Corsets.

Of German Corsets we have a nice article, sixteen bones, for 1.00.

We are constantly receiving the new styles of

TRIMMINGS

As they come out, and will sell them at the lowest market prices. 3m29

When Woman Shall Have Her Rights.

The following prophetic description of society when woman shall have her rights, occurs in Mr. St. John's new lecture poem, "A Ramble in Rhyme:"

Ah, who does not see that the age is at hand
When man shall no longer be lord in the land!
When the women shall lay by the needle, and take
The sceptre and sword, the plow and the rake!
(Though indeed, it has long been a saying, you know,
That rakes with the fair are the favorite beaux!
But this, I suppose, is a slander again,
Conceived in the bosom of venomous men.)
But oh, what a day of deliverance, when
The editor lays down his wearisome pen;
The mason his trowel, the joiner his square,
When the hodman no longer his burden shall bear;
When the soldier shall shoulder his musket no more;
The sailor repose and the constable snore;
When the shipwright shall throw down his ponderous maul,
And the poor grimy shoemaker give up his awl!
When man, who has struggled for six thousand years
In the sweat of his forehead, in sorrow and tears—
Shall rest from his labor, his worry and strife,
And resign all his care to his strong-minded wife!
O Brothers! how sweet, how delicious 'twill be
To sit all the morning sipping your tea!
With nothing to do from dawning to night,—
No speeches to spout, and no sermons to write,
No bargains to make, and no battles to fight,
No kindlings to split, and no fires to light,
And only to handle a fork or a ladle;
Or perhaps—very rarely—to joggle the cradle;—
Very rarely, I say, for long before then,
Tho boys and the girls will be women and men;
And some feminine Barnum will show with her lumber
The cradle in which the last baby did slumber!

Interviewing Great Men.

THE CHINESE GIANT.

I have noticed a great deal of "interviewing" of big men going on recently. I believe it is reckoned a big thing to interview a big man, so I thought I would try my hand at the business.

I have interviewed Chang, the Chinese Giant.

He is the biggest man I could find.

I question whether there is another question of such vast importance just now as the Chinese question.

This Chinese immigration agitation is a big subject the people want light upon, and if Chang is not the big subject to furnish it who is?

Before proceeding farther let me remark that those persons who favor Coolie labor, and those who do not, will be somewhat astonished to learn that Chang considered it downright fallacy for either party to suppose they can interview him without paying the regular admission fee. Fact!

"Mr. Chang," I asked, "what is your opinion of Chinese immigration?"

Chang—"Tai kee Souchong, fi ff jamberi kiyi."

This very clearly expressed opinion only corroborates the ideas I have frequently promulgated on this subject and no doubt will have a tendency to encourage or oppose the introduction of Coolies into this country.

"What are the feelings of the Chinese touching the eight hour law?"

Chang — "Kiki piki brokee daddee taipa orgolengo muck amuck kirnkee."

I was rather suprised to hear Chang say this. I had always entertained a contrary opinion. Let us hope the Celestials will become better informed after a century's sojourn among us, and instead of working for one dollar per day for eighteen hours, will strike every other day for five dollars for a day of eight hours.

"Are not the many dangers and disgraces which stare your people in the face on their arrival in this city—such as being elected to the Legislature, or being mistaken for Susan B. Anthony, George Francis Train, Horace Greeley and other strong minded women—are not these horrors a great check to immigration?"

Chang—"Chow chow sise Slipoki pitan oyezi."

I always thought so.

"Which profession is the most cultivated by the Chinese at home.

Chang—"Chopsticks aui rati supsi."

I marveled much at this. I thought as a general thing, they followed writing stories for the *Yohahama N. Y. Ledger*, for they always have a tale growing out of their heads.

"How do you and your fellow citizens regard the female suffrage movement.

Chang—"Wuttivuitinuskichi Yawatawchowachichi yehonottiforjoi."

After such an open avowal of the rights of women, the ladies of the *Revolution* will surely advocate Chinese emigration and espouse John's cause with all their might and pens, if not espouse John himself.

"I heard that the Chinese are idolent and will not work for one dollar when they can steal two. Is this so?"

Chang—"Whoever says so is a selfproclaimed and habitual liar!"

This emphatic reply in the most correct and terse English, surprised as well as pleased me—surprised to hear Chang use such good language and pleased to know that he had been only a few weeks in acquiring it.

I think I hear you say, "This is only half an interview."

That is just what it is.

Chang is so big I couldn't interview him all in one day.

I am going back tomorrow to finish him.

Yours.—*N. Y. Evening Telegram.*

The death of Uniac was not his least forcible temperance lecture. He died of an over dose of opium taken to drown the horrors of delirium tremens. He had no doubt struggled with all his might to free himself from the power of rum, but all in vain. He was eloquent and gifted, and none better described the slavery of dram drinking, because none knew better how terrible it was. Such slavery every man is liable to who does not fix himself on the rock of total abstinence. Many escape the drunkard's doom, but there are thousands like Uniac who would give worlds to break free, but cannot. There is no death more horrible than the drunkard's. Why will men start on the road to ruin?—*Lowell Courier.*

Were we as eloquent as angels, we should please some men, some women and some children much more by listening than by talking.

If a man is honest and truthful, there is no necessity for him to say much about it.

Original.

Influence.

Every person has an influence. We often hear the remark made that Mr. S. or R. has no influence in society; but everybody has influence, and exerts a power for good or evil. It may be weak or powerful, but yet, however unconscious one may be in regard to this great truth, all have an impulsive or directing power which causes a ripple on the surface of life's sea. And while acting our part of the great drama in which we are compelled to perform, we cast an influence; though, perhaps, as we roam from one scene to another, grasping the toys and bubbles as they swiftly pass before us, surrounded by the busy and excited throng which constantly press us in the thoroughfare through which we travel, we may be forgetful that we are tracing outlines for others to follow, whose feet shall press the stage where we now stand when we have made our exit and passed behind the veil which hides the invisible from the visible.

The earth, so beautiful, on which we dwell is composed of grains of sand very minute. So our lives are made up of little acts, and when finished and passed to the great proof reader for inspection, shall be noble histories or dark manuscripts. The ocean is made up of little drops of water. We look at a drop of water as it glistens in the sunshine upon a flower or leaf after a summer shower, and take little notice of it save to admire the wondrous beauty produced by the sun's rays upon it, causing it to resemble a costly gem; we forget the raindrop almost instantly,—'tis but a drop of water, a trivial thing. But we walk upon the beach and gaze with wonder and astonishment upon the broad, expansive ocean before us. We seem to feel that we are almost standing in the very presence of the Allwise Architect, who formed the calm blue sky above us, and yonder hills and mountains which lift their heads proudly in the distance, and a feeling of awe takes possession of us as we view the scene and watch the waves of the ocean as they come madly dashing upon the shore at our feet. Yet this mighty power is composed of little drops of water.

We watch the vessels, white with sails, as they leave the wharf and launch into the deep, trackless sea, destined for some foreign port, and we see that each boat, whether large or small, disturbs the water. We stand upon the shore of a lovely lake; we carelessly pick up a pebble and throw it into the lake; the stone immediately sinks. We watch the surface, and see that a ripple or circle is caused by the pebble disturbing the water. The circle grows larger and larger, until it covers the surface and breaks upon the shore. So our daily acts, if you will allow the comparison, are like pebble stones, and leave impressions on our lives. We often meet with people whose influence is weak, seemingly almost dormant. Their minds are changed by every new theory or dogma which is presented. They are like a sapling, which bends this way or that before the tempest. These we term very small pebble stones; yet, nevertheless, they make society better or worse. Every man and woman is responsible for his or her influence in life. Sometimes we hear persons talk and see them perform deeds, and we think they wholly forget how far their influence extends; that words spoken wrongfully or unjust deeds committed can never be recalled save to embitter the memory. If we speak good words and perform pure acts, then joy lights up the soul and an influence comes over the heart which renders life happy and tranquil, and leaves a sweet fragrance, which lingers to the end of our pilgrimage below and gilds the gloom that otherwise would gather about us. How careful ought those to be who possess a power to mould other wills to their own, and influence them in the truth and the right. A look, gesture or word is enough, sometimes, to influence one greatly, and entirely change one's mind or opinion in regard to persons and things.

A person dies and is soon forgotten. The world moves on as ever, filled with excitement, cares and business; hearts filled with joy or sorrow, as the circumstances may be, still exist from day to day; but influence never dies. It lives on when the soul has departed, and enlarges as time passes, until, as a great wave, it breaks upon the shores of eternity. Should we not live in such a way that we may cause golden waves on life's sea; that shall cause gems of untold beauty to appear in the immortal crown that shall encircle our brows in the better and higher state of bliss which is to come? If God has endowed some with mighty minds, should not those minds be ever directed to some noble end and shrink from influencing any to believe or imagine wrong of any? For they who by wrong or impure impressions cause others to drink from the cup of error and untruth, shall in the harvest surely garner tares and reap themselves the evil which they intended others to harvest. Whether the outward garb be black like the heart, or whether they disguise themselves in the garments of angels of light, the influence is there and will make its appearance, and their false garments will avail nothing. Then would you have your light shine brightly and others receive the benefit of its cheering rays, and be warmed by its good influences, "Keep thy tongue from evil and thy lips from speaking guile." E. A. L.

Coffee.

We have formerly given our opinion of *tea*. It seems appropriate that something should be said of coffee, as this is in general use. This bean is a native of Arabia. It grows especially in warm climates, and has been cultivated in the West Indies. If the soil is properly prepared, the seed germinates in less than a month. It bears transplanting well, and flourishes better than when allowed to remain in its original bed. The plants are usually set out in rows, and in three years they begin to bear fruit, and continue to bear for forty years. They have flowers upon them all the seasons; and usually some fruit; but they properly yield fruit but twice a year.

There is much difference in the quality of Coffee as respects the place of its growth. The *Mocha* coffee takes precedence of all other, the grains of which are small and oval. In our country, the *Java* is generally sought after; but very little of that called by its name really comes from Java. It is often brought from the West Indies or South America. Very good coffee has been received from Liberia.

What is called the *male* coffee is smaller, rounder, of a dark color, and stronger than the *female*. Hence the male-bean makes the richest beverage. Very little of the male species is brought to this country. It is said to be chiefly sent to France, and this has been assigned as a reason why the French make the best coffee.

The Mahometans were forbidden from using coffee by their Koran; coffee-houses were closed among them for a long time. It is now, however, much used among the Mussulmen.

Coffee has been used in France about one hundred and fifty years, and in England about as long.

It has a delightful aroma, and has been much used to flavor liquors and ices. Roasting improves both the taste and fragrance of coffee.

In the great progress that chemistry has made it has discovered that the alkaloid *caffeine* is precisely the same as, or similar to, *thiene* found in tea. Thus, when we drink coffee, we at the same time drink tea; rather the same active principle. The alkaloid *theine* is much more abundant in tea than *caffeine* in coffee. Tea is more stimulating than coffee, but it does not contain so much nourishment. Coffee, taken in moderation, promotes health; it aids in digesting food. In some constitutions it causes sleeplessness. It helps make a good dinner set light upon the stomach, and renders even the dyspeptic sociable—sometimes loquacious. Strong coffee, however, taken in the morning upon an empty stomach, often causes a sinking feeling, tremor, headache, dizziness; and where this is the case it should be discontinued, or more serious diseases may result from its use. But, let it be remembered that it is a salutary beverage when taken in moderation, with hearty food. We are aware that many persons who have written upon hygiene have totally discarded the use of both tea and coffee, but we think they have made a mistake. There are some persons so constitutionally made that they would have better health if they would leave both tea and coffee out of their beverages. But their number is small, while most would be better off to use them.

Coffee is often used as a *medicine*. Many patients will bear opium better when administered with coffee. When an overdose of opium has been taken, after as much of the poison has been removed as can be, strong coffee is a good stimulant to overcome the effect of what still remains in the system. *Caffeine* is often used in many nervous diseases.

It is better to buy coffee before it is ground, because you can then tell what you buy. In this day, when everything that is valuable is adulterated, coffee comes in for its full share of miserable articles, such as rye, chickory, turnips, peas, barley, and many other things of little or no value. But if you purchase coffee and roast and grind it yourself, you know what you get, and are sure not to be cheated.—*Good Health.*

Didn't Care to Go.

"Prayer-meeting and lecture as usual, on Wednesday evening, in the lecture room. Dear brethren, I urge you all to attend these weekly meetings. Forsake not the assembling of yourselves together."

Some of the "dear brethren" deported themselves in this way:

Brother A. *thought it looked like rain*, and concluded that his family, including himself, of course, had better remain at home. On Thursday evening it was raining very hard, and the same Brother A. hired a carriage, and took his whole family to the Academy of Music, to hear M. Agassiz lecture on the "Intelligence of the Lobster."

Brother B. *thought he was too tired to go*, so he stayed at home and *worked* at the sled he had promised to make for Billy.

Sister C. *thought the pavements were too slippery*. It would be very dangerous for her to venture out. I saw her next morning going down street to get her old bonnet "done up." She had an old pair of stockings drawn over her shoes.

Sister D. *thought there wouldn't be more than a dozen people at prayer-meeting*. She dosen't like those little meetings, so she didn't go. If she had gone, there would have been *thirteen*. I met her next evening at a social gathering, where there was just ten folks. She said she had spent a "delightful" evening.

Brother E. thought he might be called upon to lead in prayer, or make some remarks. He stayed at home. Next day he went around with a petition, *praying* Congress to repeal the tax on beeswax. His name headed the list of petitioners, and he *spoke eloquently*, and waxed warm, as he urged his reasons in favor of repeal.

Three fourths of the members stayed at home. God was at the prayer-meeting. The pastor was there. One fourth of the members were there, and God blessed them. The persons who stayed at home were each represented by a vacant seat. *God don't bless empty seats.—United Presbyterian.*

Putting Up Stoves—A Seasonable Subject

We do not remember the exact date of the invention of stoves, but it was several years ago. Since then mankind have been tormented, once a year, by the difficulties that beset the task of putting them up, and getting the pipes "fixed." With all our Yankee ingenuity, no American has ever invented any method by which the labor of putting up a stove can be lessened. The job is now almost as severe and vexatious as humanity can possibly endure.

Men always put up their stoves on a rainy day. Why, we know not; but we never heard an exception to the rule. The first step to be taken is to put on a very old and ragged coat, under the impression that when the operator get his mouth full of plaster it will keep his shirt bosom clean. Next, he gets his hand inside the place where the pipe ought to go, and blacks his fingers; then he carefully makes a black mark down one side of his nose. Having got his face properly marked, the victim—usually "Paterfamilias"—is ready to begin the ceremony.

The "head of the family" grasps one side of the bottom of the stove, and his wife and the hired girl take hold of the other side. In this way the stove is started from the wood shed toward the parlor. Going through the door, the chief operator carefully swings his side of the stove around and jambs his thumb-nail against the door-post. Having got the "family comfort" in place, the next thing is to find the legs. The other two must be hunted after for twenty-five minutes. They are usually found under the coal. Then the "head of the family" holds up one side of the stove while his wife puts two of the legs in place, and the next he holds up the other side while the other two are fixed, and one of the other two falls out. By the time the stove is on its legs he gets reckless, and takes off his old coat, regardless of his linen.

"Paterfamilias" then goes for the pipe, and gets two cinders in his eye. It don't make any difference how well the pipe was put up last year; it will always be found a little too short or a little too long. The "head of the family" jams his hat over his eyes, and taking a pipe under each arm goes to the tin shop to have it fixed. When he gets back, he steps upon one of the best parlor chairs to see if the pipe fits, and his wife makes him get down for fear he will scratch the varnish off from the chair with the nails in his boot heel. In getting down he will surely step on the cat, and may thank his stars that it is not the baby. Then he gets an old chair and climbs up to the chimney again, to find that in cutting the pipe off the end has been left too big for the hole in the chimney. So he goes to the wood-shed and splits one side of the end of the pipe with an old axe, and squeezes it in his hands to make it smaller.

The chief operator at length gets the pipe in shape and finds that the stove does not stand true. Then himself and his wife and hired girl move the stove to the left, and the legs fall out again. Next it is to be moved to the right. More difficulty now with the legs. Moved to the front a little. Elbow not even with the hole in the chimney, and the "head of the family" goes again to the wood-shed after some little blocks. While putting the blocks under the legs, the pipe comes out of the chimney. That remedied, the elbow keeps tipping over, to the great alarm of the wife. "Paterfamilias" gets the dinner table out, puts the old chair on it, makes his wife take hold of the chair, and balances himself on it to drive some nails into the ceiling; but in doing this he drops the hammer on his wife's head. At last he gets the nails driven, makes a wire swing to hold the pipe, hammers a little here, pulls a little there, takes a long breath, and announces the ceremony concluded.

Job never put up any stoves. It would have ruined his reputation if he had. The above programme, with unimportant variations, will be carried out in many respectable families during the next six weeks.—*Utica (N. Y.) Herald.*

Why the Place Went Down.

I was riding past a large farm a few days since in a public conveyance, when a man remarked, as he looked out, "This place seems to take to red sorrel the best of anything. I should rather have it in red clover."

Then followed some conversation between him and the driver with regard to the owner of the property. Once he was offered eight thousand dollars for it; now it would not bring half the money. The fences were all broken down, the boards on the barn were swinging in the wind, the old plows and wagons stood about unsheltered in the neglected barn-yard, and the house just opposite was in keeping with all the rest.

"The old man's sons mostly hang around the old place, but don't seem to do much towards keeping it up. They are a lazy lot. All three of 'em are at home living off their father. How they live with their families I can't see. They never have anything to sell off their place."

One could readily believe that, when he took a survey of the broad fields, which should have been covered with waving grain, but which instead were red with sorrel. There sat the lazy young men looking out on the passers by, as if they had no other business in life. The old farmer smoked his pipe and saw his valuable place going to wreck and ruin, with the coolest indifference. The women of such a household were well deserving of pity, for on them fell the principal burden of making bricks without straw. In such a "sleepy hollow" atmosphere, the most energetic would feel a lethargy creep over the spirits, effectually checking all advancement.

Would you like to know the secret of such thriftlessness? It was a whiskey barrel in the cellar.

Middlesex County Journal

H. C. GRAY, EDITOR AND PROPRIETOR.

SATURDAY, NOV. 6, 1869.

The Elections.

The annual election this year in this State was a very quiet affair indeed. But the republican State ticket was elected by a majority differing but little from thirty thousand, which, perhaps, was as much as ought to have been expected, in view of all the candidates. Governor Claflin will continue to be our excellent chief magistrate one year more, much to the credit and benefit of the State, we believe. But there are two or three things which have been developed by this election, which it is worth while to speak about. In the first place, prohibition has been defeated in the election of members of the legislature, the anti-prohibitionists having, it is said, one hundred and twenty-three members in the House of Representatives against seventy-five who are in favor of the present law, with a proportionate balance in the Senate. This we are sorry for, though we must say we feared as much. Our only hope for the law, therefore, is in the veto power of the Governor, or in the disagreement of the anti-prohibitionists. It is clear that there has been a pretty thorough scratching of tickets by the license Republicans in cases where temperance men have received the nomination, for we see what is, perhaps, the most notable thing about the results of the election, that quite a large number of Democrats are elected to both houses. This result could not have been but for this cause. There are reported to be forty-nine Democrats elected to the House of Representatives and nine to the Senate. It has not been half a dozen years since there were not so many as half a dozen Democrats in both houses. Really, Democratic stock is picking up. There are enough Democratic members this year, so that they will not be lonesome. We congratulate them. And, moreover, on the one peculiar work of the session, the liquor law, they will have the sympathy and hearty co-operation of a great number of Republicans. It will, indeed, be very congenial for them, and they will feel quite at home in this unaccustomed resort.

Still another matter which we had looked upon with some curiosity, has developed itself in the vote on Tuesday, and that is the real strength of the "Labor Reform" party. The leaders of this concern have made no small noise and bluster, and have promised to do prodigious things at the polls, talking about being able to poll thirty or forty thousand votes. But probably the vote for Chamberlain will not reach in the whole State so much as half of the smallest number mentioned. In the county of Suffolk he gets but 538 votes, and in sixteen towns in Hampshire and nine in Franklin, he gets but two votes in the aggregate. Of course so insignificant a number as this is utterly powerless to do anything in politics. We think it is clearly demonstrated that repudiation is not popular among the workingmen of Massachusetts. We wish also that all workingmen would see by this that the place for their "reform" to do anything for that class is not through the instrumentality of politics, but by quite other and better means.

The election in New York has ended as was to be expected in a State where one party has it in its power to manufacture any desired majority by a perfectly arranged system of fradulent voting. The election in New York is a great farce. It has not the slightest significance as indicating the conviction and the will of the people. The people do not speak, the people are nothing. The election is nothing but a legal fiction, a formal ceremony by which the Democratic managers of New York city put their tools and instruments into the high places of the State. The people are called upon all over the State to come to the polls and vote. But it is perfectly understood that, vote as they may, the election will go but one way. If the rural districts are in earnest a little and pile up seventy or eighty thousand Republican majority, the city vote will be so arranged as to give ninety or an hundred thousand democratic majority. We wonder that the people will go to the polls at all, and go through with this sham, so entirely has it become a sham, and so completely are the citizens of that great State disfranchised. It is needless to say that the democrats have carried the State; but the republicans evidently have a small majority in the lower branch of the legislature. In the Senate, according to present returns, the democrats can count two more votes than their opponents.

New Jersey shows slight democratic gains, and on a joint ballot in the legislature the democrats will have a majority of 11—5 in the Senate and 6 in the House. In West Virgina the Republicans have small majorities in both Houses. In Illinois the republicans will have but 10 majority in the constitutional convention. In Minnesota the republican candidate for Governor has been elected by about 3000 majority. The republicans in Wisconsin have gained on their vote in 1867; the legislature remains about the same as last year. The democrats appear to have carried the charter election in Detroit, Michigan, and several county elections in Kansas.

Charlestown voted for annexation to Boston.

In the 7th Congressional District the vote stands, Brooks 6,359. Saltonstall 3,338. Brook's majority, 3021.

The latest name for matrimony is "committing twoicide."

State Election.

Returns from the State election include 303 towns, which give Claflin 70,929, Adams 48,902, Chamberlin 13,093, making Governor Claflin's majority 8934. The record of the Senate is complete, and it shows the complexion of that body to be—republicans 31, democrats 8, labor reform 1. The House so far as returned, stands 164 republicans, 52 democrats, and 20 labor reformers. Below we give the vote for governor in most of the towns in Middlesex County, also, the councilors, the representatives elected in this county, and the votes in the 6th Senatorial District

VOTE FOR GOVERNOR.
County of Middlesex.

	1869.			1868.	
	Claflin.	Adams.	Cham.	Claflin.	Ad's.
Acton,	117	119	37	188	120
Arlington,	134	170		237	188
Ashby,	103	80			
Ashland,	161	2	100	206	98
Bedford,	70	48			40
Belmont,	78	54		134	84
Billerica,	194	63		237	45
Boxborough,					
Brighton,	142	321	1	348	368
Burlington,	25	74		43	64
Cambridge,	1673	1646	41	2975	2086
Carlisle,	48	39			
Charlestown,	1698	1494	159	2537	1855
Chelmsford,	152	192	1	225	120
Concord,	193	61		264	82
Dracut,	166	70			
Dunstable,					
Framingham,	263	101		465	227
Groton,	243	88		403	117
Holliston,	215	202	32	334	294
Hopkinton,	813	87	237	324	331
Hudson,	129	31	147	245	84
Lexington	130	109			
Lincoln,	73	23	1	106	17
Littleton,	82	21		132	19
Lowell,	2306	1413	235	3135	1612
Malden,	456	267	5	785	343
Marlborough,	402	298	213	556	591
Medford,	308	222	147	599	267
Melrose,	183	97	30	372	103
Natick,	322	191	92	563	389
Newton,	719	290		1189	392
North Reading,	55	40		142	34
Pepperell,	187	81		241	71
Reading,	281	107		401	99
Sherborn,	77	66	6	138	37
Shirley,	74	68		149	64
Somerville,	461	327			
Stoneham,	209	75	262	473	184
Stow,	115	83	24	183	87
Sudbury,	406	93	11	153	93
Tewksbury,	76	49		155	51
Townsend,	158	90		292	92
Tyngsboro',	32	42		80	33
Wakefield,	196	98	97	274	150
Waltham,	407	421		734	412
Watertown,	221	112	36	334	189
Wayland,	90	32	16	184	58
Westford,	139	146			
Weston,				154	29
Wilmington,	49	41	1	108	39
Winchester,	162	90		281	95
Woburn,	375	258	107	724	485
Total,	13,361	9,462	1,969	22,123	12,158

Councilors.

District 1—M. S. Underwood, Dennis, R.
2—W. L. Reed, Abington, R.
3—H. G. Crowell, Roxbury, R.
4—Peter Harvey, Boston, D.
5—Roland G. Usher, Lynn, R.
6—J. B. Winn, Woburn, R.
7—C. Adams jr., N. Brookfield, R.
8—L. Johnson, N. Adams, R.

Vote of the Sixth Middlesex Senatorial District.

	1869.			1868.	
	Pollard.	Thompson.	Oliver.	Poll'd.	Oli'r.
Bedford,	57	31	31	108	43
Billerica,	164	15	70	236	46
Burlington,	26	73	00	45	68
Lexington,	102	104	22	177	130
Melrose,	184	92	37	377	94
N. Reading,	55	00	44	119	59
Reading,	284	00	106	402	98
Stoneham,	208	21	313	493	196
Tewksbury,	88	38	00	155	52
Wakefield,	184	00	195	307	322
Wilmington,	49	00	41	116	35
Winchester,	163	90	00	286	95
Woburn,	359	134	242	692	502
Total,	1923	598	1101	3513	1740

Representatives, County of Middlesex.

District No. 1, 2, 3, Charlestown, Samuel S. Wilson, R., Thomas H. Harris, D., M. N. Cutter, R., Samuel D. Sawin, John A. Day, R.

No. 4, Somerville, Malden, George P. Cox, Jos. M. Russell, S. Z. Bowman, License R.

No. 5, Medford, James A. Hervey, License R.

No. 6, Arlington, Winchester, Jesse Bacon, D.

No. 7, 8, 9, Cambridge, James R. Morse, R., Curtis Davis, Jos. Newmarch, N. B. Wentworth, D., Charles J. McIntire, D.

No. 10, Newton, Brighton, Jas. J Walworth, John B. Goodrich, R.

No. 12, Waltham, Horatio Morse, D.

No. 13, Natick, Newton Morse, R.

No. 14, Holliston, Sherborn, Elias Balland, D.

No. 15, Hopkinton, Ashland, E. A. Bates, L. R., and Lic. R.

No. 16, Framingham, Theodore C. Hurd, R.

No. 17, Marlborough, E. L. Bigelow, Pro. R.

No. 18, Hudson, Boxborough, Stow, Littleton, L. T. Harrison, L. R.

No. 20, Concord, Lincoln, Weston, Samuel H. Pierce, R.

No. 21, Lexington, Bedford, Burlington, Carlisle, William Winn, D.

No. 22, Woburn, William T. Grammer, Lic. R.

No. 23, Stoneham, South Reading, Reading, Melrose, Samuel C. Trull, B. F. Packard, L. R. and Lic.

No. 24, Reading, North Reading, Wilmington, Samuel Pierce, Pro. R.

No. 25, Chelmsford, Billerica, Tewksbury, S. S. Hill, Pro. R.

No. 26, 27, 28, 29, Lowell, Edward Tuck, T. H. Sweetser, D., Stephen Wallace, D., David Lane, R., Wm. H. Parker, R.

No. 30, Dracut, Tyngsborough, Dunstable, Westford, J. Worsly Marshal, D.

No. 31, Groton, Pepperell, E. Dana Bancroft, Pro. R.

No. 32, Townsend, Ashby, Shirley, S. R. Damon, Pro. R.

VOTE OF BOSTON.—The official vote of Boston for Governor is, Adams 10,734, Claflin 7740, Chamberlain, 497. Adams' majority over Claflin, 2994. Tucker, for Lieutenant Governor received 1089 more votes than Gov. Claflin in Boston. This shows the strength of the Liberal Union League.

Boston presents an unbroken front in the Legislature against Prohibition, as it did in 1867.

The democratic revival in Boston has restored the Hon. Peter Harvey to the Governor's council in place of Mr. Norcross. For the Senate Mr. McLean in the first district was overcome by a combination of democrats and labor reformers. Mr. Giles retains his place in the second district, and is joined by Mr. Collins, who defeats Mr. Loring in the sixth district. The democrats in the fifth district joined their forces with the friends of Captain Knox, and secured his election over Mr. Crane, the republican candidate. Messrs. Mooton, Coolidge, and Monroe are returned by small majorities. Among the republicans who were defeated are Thomas Gaffield, Avery Plummer, Moses Kimball, N. C. Nash, and others. In many of the wards the "labor reformers" made common cause with the democrats, and thus secured a larger representation of their special objects than would be indicated by the vote for Mr. Chamberlain, their candidate for Governor.

THE NEWS OF HOME.

Woburn.

The flagstaff has been painted.

A good joke—taking a democrat to task for bolting a republican nomination.

A street lamp has been located at the junction of Bedford and Main streets.

France and Woburn have one steam fire engine each.

Workmen have been repairing the horse railroad track in several places.

Mishawum Division, Sons of Temperance, will hereafter meet in Mr. Still's Hall over his saloon.

G. F. Jones has made an addition to his stable of an elegant new hack, from the establishment of Sargent, in Boston.

The telegraph wire across Main street, near the Catholic church, was broken by a passing lumber team.

The Selectmen have set out a tree on the Common, in a line with the western boundary of Winn street.

The estate of the late John Winning has been presented for probate, not exceeding $12,000 personal.

Rev. Solon Cobb was installed as Pastor of the Mystic church in Medford, on Wednesday evening last. The charge to the paster was by Rev. S. R. Dennen of Woburn.

Thanksgiving will be here in less than a fortnight.—*Advertiser*.

Let it come—who's afraid. Gobble, gobble, gobble!

The Harper Brothers' publications are among the most valuable in the world, and any family with any pretention of taste or refinement that does not take some one of them, would be hard to find. See the advertisement on the first page of this paper.

The Grand Army will give a promenade concert in Lyceum Hall, on the 24th inst., which will be as all such affairs have been, a splendid entertainment.

The Young Men's Christian Association of the Congregational church, held their annual meeting on Thursday evening. Hon. J. G. Pollard was chosen president, and Major A. Bancroft, secretary.

Terence McGowan, of Ockley court, was fined $1000 and six months' imprisonment, by the U. S. Court, for selling liquor without a U. S. license.

The alterations and repairs of the Episcopal church are so far forward that services will be resumed on Sunday next, the 7th instant, at 10 1-2 A. M. and 7 P. M.

George Peabody, the millionaire philanthropist, died in London, at half past eleven o'clock, on Thursday night.

Mr. E. G. Berry is putting up a building on Main street, opposite Union street, and will occupy the lower part as a harness shop.

On Monday, State Constable Tidd of Woburn, arrested Mary Dolan, at the Boston and Lowell depot in Boston, for stealing five yards of flannel and some medicine from Mrs. Merrill of East Woburn. The goods were recovered.

The length of trains which run in and out of the Woburn Centre depot has made it neceseary to extend the platform the length of a car. This improvement will be found convenient.

A match game of base ball was played last Saturday, between the Warren Academy and High School nines, which resulted in favor of the former by a score of 26 to 18.

On the 29th ult., Daniel D. McIntire of North Reading, was brought before Justice Converse, of Woburn, charged with assault, with a club, on his father David McIntire. He was held in $500 to await the action of the grand jury, and in default, was committed.

We advise our readers if they would have extra nice pies and puddings for Thanksgiving, that Fosdick & Co.'s, No. 5 Wade Block, is the place to find some spices and extracts of all kinds, perfectly pure.

His numerous friends in Woburn will be glad to hear that Mr. Charles H. Daniels, formerly of this town, has commenced business on his own account at No. 9 Bromfield street, Boston (up stairs). He intends to manufacture jewelry, and attend to engraving in all its departments. See his advertisement.

Somebody suggests that the name of Winn street should be changed to Main street, and the name of Main street from Woodberry's corner, be called Pleasant, street. Old fogydom couldn't stand that, however. It would be worse than having the buildings on the principal streets numbered.

The following is a list of the officers of Abraham Lincoln Assembly, No. 1, for the current quarter: W. C. R., O. S. Warland; W. V. R., H. Kean; W. R. S., James F. Barrett; W. A. R. S., George E. Flanders; W. F. S., H. S. Weymouth; W. T., Mark Allen; W. S. G., E. Hoskins; W. J. G., G. E. Kendall; W. S. W., H. H. Flanders; W. J. W., O. Philbrick.

The young men of Woburn are about to do a very laudable thing in the organization of a debating club. A meeting will be held at the grand army hall on Wednesday evening next. The subject for discussion is the labor question, and a general invitation is extended to the young men to join this club.

The Methodist society of this town will give their annual fair and festival, on Thursday evening next. The reputation of these fairs in past years leads us to assume that next Thursday evening will be an agreeable one to all who may visit the vestry. We hope there will be a large attendance.

Many of our lady readers go to Boston "shopping." To all such, who may be in want of trimmings or worsted goods, we say go to J. C. Osgood & Co.'s store, No. 33 Winter street, where a good selection can be made at satisfactory prices.

Last Saturday, William Hunt and William Ramsdell were fined $5 and costs each for larceny of nuts from the garden of Alva S. Wood. Patrick Mehan was fined on Saturday, $5 and costs for a single drunk. On Monday, James Bavard was fined $3 and costs for the same offence. Same day Patrick McCarty, paid $15 and costs, in all $19.44, for stealing a basket containing six pounds of pork steak and two pounds of veal steak.

The drainage on Main street has been improved by a concrete drain laid in front of Poole, Mann & Co. and Wyman & Bennett's stores. It is a good commencement. Keep it going. Speaking of improvements, reminds us that the brick sidewalk at that part of Main street, terminates at Adams' fish market. The public would rejoice to have it extended to Railroad street, especially in wet weather.

The Lyceum lecture on Tuesday evening was by Rev. W. R. Alger, of Boston. His subject was "Chivalry," which, if we may judge by the few closing sentences that we were able to listen to, was very interesting. The next lecture will be by Rev. A. A. Willets, of Philadelphia. He is unknown to most of our citizens, but those who have heard him, speak of his lectures in high terms, and promise us a rich treat. The committee say that one hundred more tickets ought to be sold to make their accounts come out right. The price has been reduced to 75 cents for season tickets.

Caucuses.

On Saturday evening the friends of Labor Reform were addressed in Lyceum Hall, by Charles W. Osgood and J. L. Glines, of Haverhill, on the aims and prospects of the Labor Reform Party. After the addresses a caucus was organized with Dr. Isaac H. Stearns for chairman, and John Lockerby for secretary. After discussion, an informal ballot for representative was taken, after which they proceeded to a formal ballot, when

John P. Crane had	38
George H. Miller had	25
Jacob Webster	8

Capt. Crane made a speech accepting the nomination. But being requested by the meeting to pledge himself to vote for the ticket as nominated by the Labor Reform convention at Worcester, he declined the nomination, stating that he should vote for Adams. George H. Miller was then nominated by acclamation.

The Republican held a caucus at Lyceum Hall, on Monday evening. Hon J. G. Pollard, was chairman, and C. K. Conn, secretary. A ballot for candidate for representative was had with the following result:

W. T. Grammer,	84
E. E. Thompson,	15
E. N. Blake,	1
L. H. Allen,	1
B. F. Swan,	1
A. Thompson,	1
A. Bancroft,	1

After the appointment of vote distributors and rallying committee, the meeting adjourned.

As the nominees of the Republican, Democratic and workingmen's parties were all license men, the prohibitionists determined to support a man who represented their sentiments. They accordingly presented the name of Mr. Moses A. Tyler, and he was supported at the polls, with what result will be seen by reference to our report of the town meeting.

At the Democratic caucus in Town Hall on Monday evening, Edgar Marchant, Esq., was chosen chairman, and Josiah Hovey, secretary. On motion of William M. Miller, a marking list was opened, on which J. P. Crane received 35 votes, and Ambrose Bancroft 18. Mr. Crane was declared the nominee, and on motion of A. Roundy the nomination was made unanimous. In a few words, however, Mr. Crane declined the nomination, but after the caucus had twice refused to accept his resignation, at the request of the meeting he withdrew it, and consented to the use of his name as the Democratic candidate for representative. On motion of Mr. Roundy, the caucus re-elected the last year's Democratic town committee, with the substitution of Thomas Salmon's name for that of Otis Bacon's, as follows: A. E. Thompson, J. P. Crane, R. Pickering, Stephen Dow, Josiah Hovey, Wm. M. Miller, T. Salmon, H. Taylor, P. M. Warland, Wm. B. Harris, P. H. Claffy, C. T. Lang. The meeting then adjourned.

Town Meeting.

Last Tuesday the citizens of Woburn assembled at the Town Hall, to vote for State, County and District officers, with the result which we append below. The meeting was opened with prayer.

FOR GOVERNOR.	
William Claflin,	375
John Quincy Adams,	258
Edwin M. Chamberlin,	107
LIEUTENANT GOVERNOR.	
Joseph Tucker,	494
Samuel O. Lamb,	136
James Chattaway,	107
SECRETARY OF STATE.	
Oliver Warner,	379
John K. Tarbox,	257
Stillman B. Pratt,	107
TREASURER AND RECEIVER-GENERAL.	
Jacob A. Loud,	376
Levi Heywood,	257
N. W. Stoddard,	107
AUDITOR.	
Charles Endicott,	376
Phineas Allen,	257
Charles J. Goodwin,	107
ATTORNEY GENERAL.	
Charles Allen,	498
Josiah G. Abbott,	132
Charles Cowley,	105
P. L. Converse,	1
COUNCILLOR.	
Jonathan B. Winn,	495
Edwin H. Warren,	152
Nathan Allen,	106
J. G. Pollard,	1
SENATOR.	
Joseph G. Pollard,	359
James Oliver,	242
A. E. Thompson,	134
Timothy Winn,	1
M. M. Tidd,	1
COUNTY COMMISSIONERS.	
Leonard Huntress,	373
Charles F. Howe,	327
REPRESENTATIVE.	
Whole number of ballots,	728
William T. Grammer, (elected)	339
John P. Crane,	252
George D. Miller,	93
Moses A. Tyler,	43
E. E. Thompson,	1

A meeting for the transaction of town business was organized by the choice of D. D. Hart, Esq., as moderator, and the following votes passed, which our obliging town clerk has reported to us.

Voted, to adopt the list of jurors, striking out the name of M. M. Tidd.

In relation to the claim of R. W. Henshaw, voted, to refer to the Selectmen, with full power to act as may seem to them for the best interests of the town.

Voted, to adopt the report of the Selectmen on the new street petitioned for by G. H. Miller and others, as follows:

Beginning at a point in the westerly line of Fairmount street, prolonged at its easterly end 37 2-10 feet, from thence the line runs north 68 degrees, east 30 feet, across a private way; 181 feet over the town's land and a private way; 136 feet over land of Leonard Fowle, and 32 feet across Hill's court. Said road is to lie on the left-hand side of said course, and to be forty feet wide its whole length. No damages are awarded for land taken for said road. Said road is hereby reported to the town for their acceptance, and when accepted and recorded is forever after to be known as a public town way.

Voted, to adopt report of the Selectmen laying out Hills court, as follows:

Beginning at a point on the southerly side of Railroad street, 1 1-4 feet westerly from the present corner of Hill's court, from thence the line runs south 32 1-4 degrees east, 178 4-10 feet over land of Mr. Charles P. Pollard, 84 feet by land of Mr. A. S. Hayward, 70 feet by land of Toppan Robie, Jr., 158 1-2 feet by land of George H. Miller, to another town way this day laid out by us. Said road is to lie on the left hand side of the above described line, and is to be thirty-five feet wide its entire length. And we have agreed to award to Thomas Powers the sum of fifty-one dollars and forty-two cents, for 642 72-100 feet of his land taken to widen said road. No other damages are allowed or awarded. Said road is hereby reported to the Town for their acceptance, and when accepted, and recorded is forever after to be known as a public town way.

Voted, to adopt the report of the Selectmen, laying out a street petitioned for by Stephen Nichols and others, as follows:

Beginning on the westerly side of Poole street, at the easterly corner of land of William Poole, the line runs south, sixty degrees west by and with said Poole's land, seven rods and eight links to land of widow Sarah S. Marston; thence, same course, by and with said Marston's land four rods and five links to land of J. Otis Cummings; thence same course, by and with said Cummings's land thirty-six rods and fourteen and one-half links to land of Messrs. Bond & Tidd; thence, same course, by and with said Bond & Tidd's land twenty-nine rods and twenty-one links to land of James A. Cutler, thence, same course, by and with said Cutler's land seven rods and one and one-half links to Pearl street. Said road is to lie on the left hand side of the above described line, and to be forty feet wide its entire length. No damages are awarded for land taken for said road. Said road is hereby reported to the town for their acceptance, and when accepted and recorded is forever after to be known as a public town way.

In relation to purchasing six acres of land adjoining the Woburn Cemetery, Voted, to instruct the Selectmen to purchase said land.

The vote in the 21st Middlesex Representative District was as follows:

Burlington,	94	7
Bedford,	48	70
Carlisle,	54	40
Lexington,	120	103
	316	220

Hon J. G. Pollard's plurality this year is 822; his majority is 224.

Last year the vote for Governor in Woburn was 1209; this year it was but 750. The representative vote last year was 1211; this year it was but 728.

Winchester.

The State election passed off very quietly. Not more than one half of the voters cast their ballots, and no effort was made on either side to get out the delinquents. General apathy seemed to have control of the forces, and did not make the scene an interesting one. The vote for Governor was 162 for Claflin and 90 for Adams, and for Representative, Wilder 153, Bacon 81, Mason 18. This latter vote shows that 9 Republicans and 9 Democrats voted for Mason, the straight Prohibition candidate. The vote of Arlington, which is joined with this town in the Representative District, was largely in favor of Jesse Bacon of that town, the Democratic and license candidate, and he was elected by a plurarity of some 80. We learn that it was not proposed to nominate a Democratic candidate until the night before the election, when it was suggested to some of the members of that party by some of the straight prohibitionists, that if they wanted to elect a man they had better go in, as the Democratic vote distributors circulated the votes for the straight prohibition candidate when the citizens would not take their own, and as the natural result of their nomination would tend to the election of the democratic candidate, follows that for the result, the successful party is indebted to the radical temperance men of this town and Arlington, who preferred a straight out license democrat to a true blue republican of conservative views upon the liquor question. While we regret that our own townsmen who served the district so faithfully in the last Legislature, has lost his election through the machinations of professed friends, it is certain that this election has shown the true position of certain parties, and that hereafter this town cannot expect to have justice done it by the voters of Arlington any more than in the past, and that bolting of regular nominations is not confined to any one section of the party desiring it.

The town meeting was held at 3 1-2 o'clock and the following business transacted. J. F. Stone, Esq., was chosen moderator. The list of Jurors as prepared by the Selectmen was adopted after some amendment. Voted, to appropriate $100 additional for highways and bridges. Voted, to accept the act of the last General Court concerning the inpounding of cattle, which reads as follows: "When beasts are taken up and distrained by a field driver, in pursuance of the provisions of Chapt. 25 of the General Statutes, he may impound them in any suitable place on his own premises; and for the purpose of said chapter he shall be considered a pound keeper, and such place on his own premises shall be considered a town pound in relation to beasts therein impounded."

The Fair under the auspices of the Baptist Society, on Thursday afternoon and evening of last week, was largely attended, and produced quite satisfactory results. A large number of articles, the hard work of the ladies, were on sale, and many of them disposed of. The supper table was well patronized. During the evening there was some excellent playing on the piano and singing. The net receipts were about $400.

STONEHAM.

We understand that the Chief of the Stoneham Police has resigned.

Harris, the baker, has come out in a bran new wagon, and the old familiar bells are livelier than ever. Harris has hosts of friends on his route, and the new team indicates that business continues good.

The next lecture of the course at East Woburn, will be given at the Chapel of the New Jerusalem, on next Tuesday evening, commencing at 7 1-2 o'clock, by the Rev. L. G. Jordan of Salem. Subject, "Life and Faith." The public are invited. No postponement on account of weather.

Last Saturday, a man from Reading undertook to drive a lame and very lean horse through Stoneham. The animal, however, was unequal to the task, and fell down in the street, near Hill's factory, and was unable to rise. The owner was prevented from continuing his cruelty to the animal, and it was taken away and killed.

Town Meeting.

On Tuesday the voters of Stoneham, assembled and cast their ballots for the various State and local officers with the following result:

FOR GOVERNOR.	
William Claflin,	209
John Quincy Adams,	75
E. M. Chamberlain,	262
LIEUTENANT GOVERNOR.	
J. Tucker,	202
S. O. Lamb,	74
J. Chattaway,	265
SECRETARY.	
Oliver Warner,	210
J. K. Tarbox,	74
S. B. Pratt,	262
TREASURER.	
J. H. Loud,	210
L. Heywood,	74
N. W. Stoddard,	262
AUDITOR.	
C. Endicott,	210
P. Allen,	74
C. J. Goodwin,	262
ATTORNEY GENERAL.	
C. Allen,	209
C. Cowley,	262
J. G. Abbott,	74
COUNCILLOR.	
J. B. Winn,	211
E. H. Warren,	73
N. Allen,	262
SENATOR.	
J. G. Pollard,	208
A. E. Thompson,	21
J. Oliver,	313
COUNTY COMMISSIONER.	
L. Huntress,	210
C. F. Howe,	234
REPRESENTATIVES, 23d DISTRICT.	
Amos Hill, 2d,	3
S. G. Dearborn,	29
G. W. Dike,	31
Cyrus N. White,	82
Samuel Cloon,	171
S. C. Trull, elected,	347
B. F. Packard, elected,	405

A meeting for the transaction of town business was organized by the choice of Capt. John H. Dike, as moderator. The following votes were passed:

Voted, to instruct the school committee to open an evening school for adults and hire a teacher.

Voted, to purchase a steam fire engine, and to erect a house for the fire engines belonging to the department on the town land in the rear of the Town Hall. The following gentlemen were chosen a committee to carry out the above vote: John C. Paige, Orrin Hersom, William C. Dustin, Eugene Divitt, W. G. Butterfield.

Voted, to adopt the General statue relative to the laying out, widening and improving streets.

Voted, to permit the Catholic Church to use for burial purposes the lot of land on Elm street owned by them.

The elegant display of Dresses, Shawls, Jackets, Cloaks, &c., made at the great retail store of Jordan, Marsh & Co., Boston, comprises all that is newest, nicest and most beautiful in garments for ladies' wear, from the French modists. Quality, style, durability and economy have all been consulted in this selection. As manufacturers of ladies' garments to order their facilities cannot be excelled. Their store is really "the Emporium of Fashion for New England."

A Clergyman writing to a friend says, "My voyage to Europe is indefinitely postponed. I have discovered the 'fountain of health' on this side of the Atlantic. Three bottles of the Peruvian Syrup have rescued me from the fangs of the fiend Dyspepsia.' Dyspeptics should drink from this fountain.

A Norfolk (Virginia) paper says: "There is a man in this city so ugly that with six frowns he can kill a bull dog."

Adam caused our evil ways, and McAdam mended them.

In Worcester a woman's ticket was put in the field at the election on Monday, headed by Ann Shaw Greene, of West Roxbury, for Governor. Several women insisted on their privilege to vote under the 15th amendment, and one ticket was actually deposited in spite of the officers.

Secretary Boutwell declines to make sales of gold in Boston, because the receipts there do not exceed the payments.

THE NEXT SENATE.—The Traveller gives the following analyses of the position occupied by the members of the Senate elect, on the temperance question. The classification is made from the most trustworthy sources, the assertion of some of our contemporaries that the new Senate is favorable to a License law to the contrary notwithstanding.

Republican—Opposed to License law—Holden, Tenny, Wilcomb, Dowse, Pollard, Fletcher, Rice, Wheelock, Johnson, Buttrick, Greeley, Ladd, Crosby, Kittredge, Bates, Hobart, Rhodes, Hawes, Atwood, King, Clark, Benjamin—22.

Republican License—Morton, Coolidge, Fox, Pierce, B. F. Clark, Sproat, Monroe, Hathaway—8.

Democratic—Pote, Giles, Collins, Howe, Thompson, Jenness, Coburn, Warren—8.

Labor Reform and License—Kellogg, Leland—2.

RECAPITULATION.

Opposed to license	22
License, Dem.	8
" Repub.	8
" Labor Reform	2
	40

Mjority against license, 4.

We have means of knowing that 27 of the Senators elect are in favor of a retention of the State Police.

New Advertisements.

TO WHOM IT MAY CONCERN.—This certifies that I give my son, JOHN O. RAY, his time, and I will claim none of his wages nor pay any debts of his contracting after this date.

Woburn, Nov. 1, 1869. JOHN C. RAY. 3t7

FOSDICK & CO. have just received a lot of GERMAN COLOGNE directly from the Custom House, which they are selling at half-price.

Wood and Timber at Auction, In Woburn.

On THURSDAY, Nov. 11th, at 1 o'clock P. M., will be sold at Auction in lots, the Wood and Timber standing on 6 acres of land, situated in the easterly part of Woburn, near Dea. Stephen Richardson's saw mill. Said wood consists of Oak and White Pine, of a good quality for the market. There is on said lot a large number of White Pine timber trees, suitable for sawing, of the best quality. Access good.

Per order of MRS. RUTH WOOD.
WILLIAM WINN, Auct'r.
Woburn, Nov. 1, 1869. 1t7

Wood at Auction in Burlington.

On MONDAY, Nov. 8th, at 1 o'clock P. M., will be sold at Auction, in lots, the wood standing on 7 acres of land, situated in Dug Ways, so called, on Wood's Hill, and formerly owned by the late Daniel Eaton. Said wood consists principally of a good growth of White Oak, suitable for the market, of the first quality. Access good, being about 80 rods east of the residence of Elijah Rollins.

Per order of MRS. MARY EATON.
WILLIAM WINN, Auct'r.
Burlington, Nov. 1, 1869. 1t7

C. H. DANIELS,

Watchmaker, Jeweller & Engraver,

No. 9 Bromfield St., (Room No. 3,)

BOSTON.

Spectacles for sale. Watches and Jewelry repaired. 1m7

DYSPEPSIA DEBILITY DROPSY HUMORS
PERUVIAN AN IRON TONIC SYRUP.
MAKES THE WEAK STRONG

CAUTION.—All genuine has the name "Peruvian Syrup," (NOT "Peruvian Bark,") blown in the glass. A 32-page pamphlet sent free. J. P. DINSMORE, Proprietor, 36 Dey St., New York. Sold by all Druggists.

AUCTION NOTICE.

LARGE STOCK

OF

DRY GOODS

FROM

Auction Sales,

BY

JORDAN, MARSH & CO.,

242 Washington Street,

BOSTON.

Never, on the annals of the trade of this country, have DRY GOODS been thrown upon the market at such a sacrifice as since the great gold crisis.

Taking advantage of the general depression and stagnation in business, and the immense amount of merchandise forced upon the market, we have made very large purchases at Auction Sales of all the

Most Desirable and Fashionable

GOODS

FOR FALL AND WINTER WEAR,

And are enabled to offer them to our customers at a

SMALL ADVANCE

ON THE

COST AT AUCTION.

We invite the special attention of LADIES to our various departments, which will be found full and complete in every respect, embracing—

FINE DRESS GOODS in every form, the choicest for all dress occasions, to the most durable and economical for general wear.

FRENCH SILKS, in Black, Plain Colors and fancy, —full line from the most celebrated fabricants of Lyons.

AMERICAN SILKS, fully sustaining the enviable reputation won by those superior fabrics,—already barring the market to European Silks.

LADIES GARMENTS, for Street or Home Costume, in latest Parisian Style,—Dresses, Breakfast Jackets, Opera Cloaks, Marie Antoinettes, &c.

SHAWLS, in endless variety, and comprising the choicest products of the looms of India and Cashmere. Paris and Paisley, Long and Square Cashmere Open and Filled Centres, Domestic Wool Plaids, Stripes, &c.

CLOTHES.—*French, German, English and American*, in extensive and varied assortments, and especially adapted for Men's and Boy's wear.

MOURNING GOODS, in every gradation of quality, embracing all desirable varieties.

COTTONS, FLANNELS, BLANKETS, QUILTS, &c., of all the leading manufacturers.

RIBBONS, *Gloves, Millinery, and Furnishing Goods*, of the choicest selection, in endless profusion.

HOUSEKEEPING GOODS, *Hosiery and Embroideries*, at exceedingly low figures.

For extent and variety, our stock has hitherto never been excelled; and we earnestly invite inspection and comprison, both of fabrics and prices.

Jordan, Marsh & Co.

RETAIL,

242 to 250 Washington Street,

WHOLESALE,

Winthrop Square,

BOSTON. 6m7

TAXING THE GOVERNMENT BONDS. The laborer who thinks one moment seriously of the subject will never join in the agitation for the taxing of Government bonds. The savings banks of Massachusetts hold $26,000,000 of United States bonds, and the amount they hold as collateral security for loans will make the sum not less than $35,000,000. A tax of five per cent. on the interest, reduced to currency, as the income is paid would be $141,750, all of which would come out of the depositors. The same is true with regard to insurance companies. Now wealthy men like Horatio Seymour and the late Mr. Buchanan, who do not own a dollar of the bonds, and have their money invested elsewhere than in the savings banks, may clamor for the taxation of the bonds, but the laborer cannot afford it. And what is true of this particular method of assaulting and depreciating the Government credit, is true of all—they stirke the laboring man harder than any other class in the community, because other classes are better able to stand the burden and have more resources for self-defence.

Consistency—to demand the repeal of the prohibitory law, and that alone, because not fully executed. Why not do the same with the law against stealing? Who can tell?

The editor of a country paper who has just been presented with a female candidate for paragoric, proposes the following conundrum: What is the difference between editorial and matrimonial experience? In the former the devil cries for "copy." In the latter the "copy" cries like the devil.

November opened with a morning beautiful enough for June, though without any of the languor of summer. But it was too good to last at this season.

A Pressing Invitation.

Then save your money, husband dear,
In always buying there.
Ah, yes! you need some underclothes
From twenty-five Dock Square,

I'm glad you've got your overcoat,
And Fred looks fresh and fair,
Ever since I took our darling boy
To twenty-five Dock Square.

24 & 25. Dock Square. 24 & 25.

(To be continued.)

A Cough, Cold, or Sore Throat

BROWN'S BRONCHIAL TROCHES!

Requires immediate attention, as neglect often results in an incurable Lung Disease.

Brown's Bronchial Troches will most invariably give instant relief. For Bronchitis, Asthma, Catarrh, Consumptive and Throat Diseases, they have a soothing effect.

SINGERS and PUBLIC SPEAKERS use them to clear and strengthen the voice.

Owing to the good reputation and popularity o the Troches, many *worthless and cheap imitations are offered, which are good for nothing*. Be sure to obtain the true

Brown's Bronchial Troches.

SOLD EVERYWHERE.

6m7 2dpage

Married

In Woburn, Nov. 4, by Rev. S. R. Dennen, Mr. James Skinner and Miss Melina Skelton, all of Woburn.

In Woburn, Oct 17th, by Rev. John Qualey, John Possier and Julia A. Ash.

In Woburn, Oct. 24, by Rev. John Qualey, Patrick Tool and Ann Farmer.

In Stoneham, Nov. 1, by Silas Dean, Esq., Mr. John Pray and Miss Hannah Sarette Arnold, all of Stoneham.

In Stoneham, Oct. 20, by Rev. Richard Tolman of Tewksbury, assisted by Rev. H. M. Tenney of Dorchester, Mr. John A. Tucker of Dorchester to Mary E., daughter of Enos Howe, Esq., of Stoneham.

Died.

In Woburn, Nov. 3d, Michael McCall, aged 24 years and 18 days.

In Woburn, Oct. 28th, John Lannegan, aged 10 years, 4 months and 2 days.

In Winchester, Nov. 1st, Mr. Edmond Lynch, aged, 95 years.

In Burlington, Nov. 4th, Eunice Rutter Draper, aged 75 years.

In Stoneham, Oct. 15, Albert Orrin, aged 4 mos; Oct. 28, Arthur Francis, aged 4 months, 15 days, twin children of D. M. and Mary A. Messer.

In Stoneham, Oct. 31, John Bryant, aged 72.

New Advertisements.

Woburn Lyceum Lectures.

The next lecture of the course will be given by

Rev. A. A. Willetts,

ON

Tuesday Evening, Nov. 9th, 1869.

To be followed by

WENDELL PHILLIPS, Esq.,
Rev. ROBERT COLYER,
FREDERICK DOUGLAS, Esq.,
Rev. S. R. DENNEN,
Rev. H. C. TOWNLEY.

Season Tickets $1.00, to be had at the usual places. 3

New Lumber Yard.

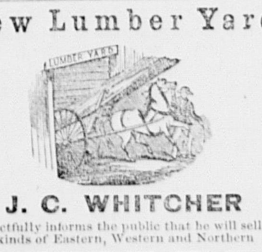

J. C. WHITCHER

Respectfully informs the public that he will sell all kinds of Eastern, Western and Northern

LUMBER,

AT LOWEST CASH PRICES.

Shingles, Clapboards, Laths & Pickets,

All kinds of Mouldings, Cedar Chestnut and Locust Posts Every variety of Builder's Material.

Lumber Yard at the Railroad Freight Yard, Woburn.

Carpenter and Builder,

Shop corner Railroad and Fairmount Streets, WOBURN. 5

Dancing School.

MR. WM. BEARD

Respectfully informs the citizens of Woburn and vicinity that he will commence his first term for a course of instruction in Dancing, at the

CENTRAL HALL,

Monday Evening, November 1st,

At 7½ o'clock. Terms made known at the Hall on the above evening. Those wishing to attend are invited to be present the first evening, and secure their tickets. 6

MUSIC AND FRENCH.

MISS LaROCHE,

Begs to announce to the inhabitants of Woburn, that she will give

Lessons on the Organ and Piano.

Also in French, Singing and Ornamental Needle work Orders left at her residence, Mr. MENARD'S, Lexington Street, will be promptly attended to. 4t5

Jobbing and Teaming.

The subscriber would inform the citizens of Woburn, that he has taken a stable on

Union Street, near Main Street,

where he will keep teams for Jobbing and light teaming. Orders for heavy teaming or for Excursions may be left at the office, and will receive prompt attention.

He also has a stable on Valley Street, called Valley Street Ranch, where he will recieve orders for teaming, jobbing, and excursions.

JOHN B. DAVIS.

Woburn, October 28, 1869.

GEO. F. FOSDICK & CO. have received a new line of CHOICE CIGARS, which they are selling very low. Cigars by the box, at wholesale prices.

FURNITURE

AND

House Furnishing GOODS.

GEO. W. POLLOCK

Would announce to his friends and the public generally, that he is selling

FIRST CLASS FURNITURE

AT

Very Low Prices,

Including

Parlor and Chamber Furniture,

LOUNGES,

ROCKING AND EASY CHAIRS,

MARBLE AND WOOD TOP

TABLES,

Whatnots, Hat Trees,

Extension Tables,

From 6 to 12 feet, both Chestnut and Black Walnut,

Bedsteads,

All patterns. Also, all kinds of

House Furnishing Goods,

SUCH AS

COOK STOVES,

TIN WARE,
CROCKERY,
JAPANED WARE,
FANCY PAINTED
TOILET SETS,
BRITANNIA TEA POTS,

Plated Spoons and Forks, Knives and Forks, Bird Cages, Pails and Brooms, Curtains and Tassels, Table Covers, Fancy Dinner Baskets,

DOOR MATS,
FEATHER BEDDING,
COMFORTS,

Husk, Excelsior and Hair Mattresses,

Made to order, old ones made over, and warranted nearly as good as new.

Repairing Done At Short Notice

And warranted to give satisfaction.

Goods delivered anywhere free of charge. Carpets put down and Curtains put up by competent workmen.

Warehouse, Main Street, Woburn,

Next Door to Methodist Church. 6

GEO. F. FOSDICK & CO.,

Successors to J. M. Grosvenor & Co.,

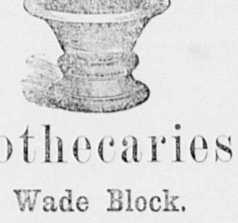

Apothecaries,

5 Wade Block.

In announcing the above change, the undersigned invite special attention to their superior and carefully selected stock of

STANDARD

MEDICINES

DRUGS,

CHEMICALS,

EXTRACTS,

Preparations, &c.,

Which will always be found

Fresh, Pure and Reliable,

Whether manufactured to order, or selected from the market.

Physicians' Prescriptions

AND

FAMILY MEDICINES

Compounded with extra care, at all hours of the day and night. Mr. Fosdick will occupy the dwelling directly opposite the store.

We have also added quite largely to our stock of

FANCY GOODS

AND

Toilet Articles,

Comprising English, French, and American

HAIR, NAIL AND
TEETH BRUSHES,
COMBS,
PERFUMERY,
SOAPS,
POMADES,
HAIR OILS,
COLOGNES

Including Novelties in

Japanese Goods,

Constantly on hand a superior lot of

Fresh Herbs,

Warranted of extra purity andstrength.

The business will have the constant personal attention of Mr. FOSDICK, who has been connected with the store in time past.

Perfect satisfaction guaranteed in every particular, and no efforts spared to make this a first class orderly Drug Store, and one worthy of public patronage and confidence.

GEORGE F. FOSDICK & CO.

WOBURN, October, 1869.

ELEGANT NEW STYLES

English and American

CARPETINGS,

At Prices as Low as the Lowst.

Goldthwait, Snow & Knight,

33 Washington Street, Boston.

CARPETINGS.

Oil Cloths.

Window Shades

Our Fall Stock of Foreign and Domestic Goods now ready, which we offer at the lowest prices.

Learnard & Hartley,

134 Hanover, 78 & 80 Union Streets,

BOSTON. js4t4

Wood Sawing

By Steam.

The subscriber has a Circular Saw in operation

At his Wood and Coal Yard,

With which he is prepared to

SAW WOOD.

For his customers, and deliver it to them ready for he stove, at a slight advance upon the price of the wood. Customers are invited to call and examine his new impr ovement.

2 J. B. McDONALD

Twenty-five Years' Practice

In the treatment of Diseases incident to Females, has placed DR. DOW at the head of all physicians making such practice a speciality, and enables him to guarantee a speedy and permanent cure in the worst cases of *Suppression* and all other *Menstrual Derangements*, from *whatever cause*. All letters for advice must contain $1. Office, No. 9 ENDICOTT STREET, BOSTON.

N. B.—Board furnished to those desiring to remain under treatment.

Boston, July 4th, 1869—1y

Sewing Machines.

All the best kinds, for sale at DODGE'S at Boston prices, or by installments.

Sewing Machines to Let

BY THE WEEK OR MONTH,

At DODGE'S.

THE GREAT

ONE DOLLAR SALE

At DODGE'S.

The Great

One Dollar Sale,

At DODGE'S.

CLOCKS OF ALL KINDS

Cleaned and Repaired

At DODGE'S.

Silver Plating done to Order,

At DODGE'S.

HAIR JEWELRY

MADE TO ORDER,

At DODGE'S.

Fine Watches Repaired and Warranted,

At DODGE'S.

Furs Made and Repaired.

Mrs. E. P. WYMAN, on Sturgis Street, Academy Hill, Southwest side, continues to make and repair Furs in the latest style. 4t4

G. R. GAGE & CO.,

Would respectfully announce that they have in store a large and carefully selected stock of

Fall and Winter GOODS.

They would call particular attention to their

Overcoatings,

Consisting of

Fur Beavers, Chinchillas, Castors, and Biollys.

And a great variety of

Plaid Suitings,

The prevailing style in New York and Boston,

FRENCH,
SCOTCH,
ENGLISH and
AMERICAN

CASSIMERES,

Diagonal and Basket Weave Patterns. An extra line of MELTONS for

Fall Overcoats,

CASHMERES

In great variety for

VESTINGS.

All of which will be made up in the

LATEST STYLES

to suit customers, and satisfaction guaranteed.

G. R. GAGE & CO.

BANK BLOCK,

2 WOBURN.

COMMONWEALTH OF MASSACHUSETTS.—Middlesex, ss. Probate Court. Whereas, Ira Tuttle Gates, of Cambridge, in said County, salesman, has presented to said Court a petition praying that his name may be changed to that of Ira George Gates, for the reasons therein set out. All persons are hereby cited to appear before a Probate Court to be held at Cambridge, in said County of Middlesex, on the fourth Tuesday of November next, at nine o'clock in the forenoon, to show cause, if any they have, why the same should not be granted.

And said Gates is hereby directed to give public notice thereof, by publishing this citation once a week, in the newspaper called the MIDDLESEX COUNTY JOURNAL, printed at Woburn, the last publication to be two days, at least, before said Court. Witness William A. Richardson, Esquire, Judge of said Court, this twenty-fifth day of October, in the year one thousand eight hundred and sixty-nine.

3t6 J. H. TYLER, *Register.*

TRY GEO. F. FOSDICK & CO.'S Balsamic Cough Candy, very effectual for the cure of cough and colds.

L. S.]

COMMONWEALTH OF MASSACHUSETTS.—To BARTHOLOMEW DONNELLY of Wakefield, in the County of Middlesex, and to any and all other persons claiming any interest in

About twenty gallons of Ale, in one barrel, which, by virtue of a warrant issued by me, have been seized at the dwelling-house of said Bartholomew Donnelly, in said Wakefield, on the nineteenth day of October, in the year one thousand eight hundred and sixty-nine, the value of which liquors, with the vessels containing them, does not, in my opinion, exceed twenty dollars.

You are hereby required to appear before me at my dwelling house, in said Stoneham, at four o'clock P. M., on the 13th day of November, in the year one thousand eight hundred and sixty-nine, to answer to the complaint against said liquors and the vessels containing them, and for trial, and to show cause, if any you have, why said liquors and the vessels containing them should not be forfeited for being kept for sale by said Bartholomew Donnelly in violation of the laws of this Commonwealth.

Witness, Dexter Bucknam, Esquire, (my hand and seal), at Stoneham, this thirteenth day of October, in the year one thousand eight hundred and sixty-nine.

DEXTER BUCKNAM, Trial Justice.

A true copy. Attest.

W. N. TYLER, Deputy State Constable.

GEO. F. FOSDICK & CO. prepare a very fine GLYCERINE LOTION for the cure of chapped hands, face, &c., also excellent to use after shaving. Try it.

SPECIAL ANNOUNCEMENT.

THE

Burdett Celeste & Combination Organ,

CONSTRUCTED upon new principles entirely. Containing the most important and valuable **Inventions** and **Improvements** ever produced in this country. The only **Improved Organs** now before the public. A magnificent display of the above at

JOHN C. HAYNES & CO.,

33 COURT STREET, - BOSTON, MASS.,

General New England Agents.

Call and see them. Send for Catalogue.

To Rent.

For the winter, the house on Academy Hill adjoining Mr. James Munroe's. Suitable for two families. For terms, &c., apply at this office.

CHOICE GOODS

For Family Use,

AT

DODGE'S

DRUG STORE,

Main street . Woburn.

Every family requires for daily use reliable articles of standard purity and excellence. Having for years made a speciality of

STRICTLY PURE

Selected Ground Spices,

I am prepared to furnish my customers with

PURE POW'D CINNAMON,
CLOVES,
ALLSPICE,
GINGER,
BLACK PEPPER,
CAYENNE PEPPER,
NUTMEGS,
MACE,
MUSTARD,
SAGE, &c.,

All *strictly pure*, and at prices which make the *far the cheapest to buy.*

Pure Cream Tartar, Soda & Saleratus,

Which every housewife knows now to prize.

Flavoring Extracts and Essences

Of all kinds, of the very best quality and flavor, at

Dodge's Drug Store.

Upholstery Goods,

WINDOW SHADES,

AT WHOLESALE AND RETAIL.

JUST RECEIVED, NEW PATTERNS OF

Nottingham and Lace Curtains,

With a complete assortment of UPHOLSTERY GOODS, (the best retail stock in Boston,)

DRAPERY CURTAINS MADE and put up in the best manner, and all kinds of Upholstery Work executed with promptness and despatch.

EDW. W. PEAR & CO.

387 Washington Street,

Corner of Avery Street.

js8t4 BOSTON.

C. S. ADKINS,

Keeps constantly on hand a general assortment o

WRITING PAPER,

ENVELOPES, PENS, PENCILS AND INK

AL

Diaries and BlankBooks,

Albums, Games and Toys.

ALL THE

Daily Newspapers

AND PERIODICALS OF THE DAY.

A fine assortment of

CONFECTIONERY,
TOILET ARTICLES, SOAP, AND PERFUMERY,

Agent for the sale of

Hovey's Hair Balm,

Which is the best preparation for the hair in the market, and gives entire satisfaction.

Next Door to the Post Office

MAIN STREET, WOBURN.

PURE

Lackawanna COAL,

Egg and Stove sizes, of the Hudson and Delaware Canal Company's production, the only genuine freshly mined, now landing and for sale by

J. E. LITTLEFIELD & SONS.

Bronchitis or Throat Disease.

THOSE AFFLICTED WILL FIND A REMEDY IN

ALLEN'S LUNG BALSAM.

BE CONVINCED BY POSITIVE PROOF, AND TEST IT YOURSELF.

Zanesville, Ohio, Feb. 20th, 1869.

Messrs. J. N. HARRIS & CO.:

Gentlemen:—I have been afflicted for ten or twelve years with Bronchitis in its worst form, and have tried everything that I could buy recommended, but with little or no relief, until I used your Allen's Lung Balsam, which gave me relief in a short time. I believe it is the best preparation extant, for all diseases of the throat and lungs, and I feel it my duty to say this much for my own case, so that others may try it and get relief.

Respectfully, MATHIAS FREMAN.

We know Mr. Freman well, and his statement above is correct.

W. A. GRAHAM & CO.,

4t7 Wholesale and Retail Druggists, Zanesville.

Just received a fresh lot of

Eight Day and 30 Hour Clocks,

AND TIMEPIECES, at

DODGE'S.

Administrator's Sale of Real Estate.

By virtue of a license from the Judge of the Probate Court, in and for the County of Middlesex will be sold at Public Auction on WEDNESDAY the 17th day of November next, at four o'clock in the afternoon, on the premises, a certain lot of land with the buildings thereon, situated near Rag Rock Avenue in Woburn, on a private street leading Northerly from said avenue and bounded as follows, viz: Southerly by land of John Condon, Westerly by land of Owen Sheering, and Easterly by said private street, and containing about twelve thousand square feet, and being the late homestead of Bartholomew Feeney, deceased. Terms at sale.

CHARLES BOUTWELL,

Administrator of the Estate of Bartholomew Feeney.

WILLIAM WINN, Auct'r.

Woburn, October 28, 1869. 3t6*

GEO. F. FOSDICK & CO. have a good line of Wade & Butcher and Reynold's Razors, warranted.

ALL KINDS OF

SPECTACLES

On hand and fitted to suit all eyes. Also the

New Patent Eye-Glasses,

The best assortment ever offered in Woburn at

DODGE'S.

House Wanted

In WOBURN CENTRE, with all modern improvements, worth from $4,000 to $7,000. Address, stating price and location.

EDWARD S. BRYANT, Lexington, Mass.

Oct. 26th, 1869. 3t6

To My Customers

And the Public generally

OF WOBURN AND VICINITY.

From modest motives my advertisement has not appeared in the columns of this Journal for some time, but feeling sensible of the acknowledgments due to my many customers, I feel it my duty to tender my signature once more. Besides acknowledging my sincere gratitude for your liberal patronage for the past year, and flattering myself with the general satisfaction manifested, I would give a cordial invitation to all to call and examine my well selected stock of

Fall Goods,

Consisting of

CHINCHILLAS,
ESQUIMAUX,
MOSCOW AND
CASTOR BEAVERS.

A choice variety of

German Tricots, Broadcloths,

DOESKINS AND CASSIMERES.

ALSO,

CHOICE PLAIDS

AND CASSIMERES,

Manufactured by the celebrated E. Harris. Also, a large stock of

Ready-Made Clothing,

Just received, consisting of

Beaver Sacks and Surtouts,

OVERCOATS,

Men's Suits,

Ranging in price from $12 to $20 per suit.

Vests and Pants

In great variety.

Furnishing Goods,

Consisting of

White and Fancy Stripe Dress Shirts,
Outside Wool and Working Shirts,
Under Shirts and Drawers.

HATS, CAPS,

COLLARS, NECKTIES, HANDKERCHIEFS, HOSIERY AND GLOVES of every description.

GENTLEMEN'S WHITE SHIRTS

Made to order from New style of measurement, and warranted to fit,

All of which will be sold at a very

Low Price for Cash,

AT THE "OLD STAND."

A. GRANT,

MERCHANT TAILOR,

Main Street, Woburn,

First Door South of Bank Block, first Door North of S. Horton's Woburn Bookstore. 52

REMOVAL.

MRS. N. J. FORD

Has removed from the corner of Main and Walnut Streets to the Store formerly occupied by Mrs. Dalton,

No. 1 Wade Block,

Where she is selling her

DRESS GOODS,

At Greatly Reduced Prices,

Intending to keep in future a great variety of

Dress Trimmings, Embroideries, Buttons, Hosiery, Gloves,

ND SMALL WARES,

Of all kinds, usually found in Fancy Goods stores. Stamping and Fluting done to order. She is also agent for Dyeing and Curling Feathers, doing over Lace Curtains, Collars, Crape, &c.

Thankful for the liberal patronage she has received from the ladies of Woburn and vicinity, she solicits a continuance of the same.

MRS. N. J. FORD,

No. 1 Wade Block, Corner of Main and Park

Woburn, Aug. 2d, 1869. 28

W. S. FIFIELD,

Dealer in

Stoves, Furnaces,

Tin, Glass And Wooden Ware,

and all kinds of

Kitchen Furnishing Goods.

Also agent for the sale of the

"SILVER BELL" and "EMPEROR"

COOK STOVE.

"PALACE," and all the best varieties of

Parlor Stoves.

Henderson's Self Feeding and Base Burning FURNACE.

Repairing done, and all kinds of tin ware made to order. Tin roofing and repairing done at short notice. New Pumps set, and all kind of Pumps, Furnaces and Stove work repaired.

MAIN STREET, opposite Salem Street.

WOBURN. 2

Bookkeeping and Penmanship.

J. A. BOUTELLE

Will open an

EVENING SCHOOL,

At his Room in BANK BLOCK, Woburn, on

Thursday Evening, Sept. 30th,

At 7½ o'clock, where the above branches will be taught. The school will be on Monday and Thursday evenings. Pupils received at any time. No class system. Ladies and gentlemen preferring to attend in the day time can meet on the above days in his room at 3 o'clock P. M.

TERMS.—For a course of 12 Lessons in Writing, $2.00. For a course of 12 Lessons in Bookkeeping, $3.00.

Mr. Boutelle will continue to make genealogical investigations, compile genealogies, execute family charts, fill out diplomas, &c. 1tf

Notice.

The copartnership heretofore existing between the undersigned, under the style of J. M. Grosvenor & Co., is this day dissolved by mutual consent.

JOHN. M. GROSVENOR,
JAMES M. TUFTS.

Woburn, Sept. 15, 1869.

The store will hereafter be conducted by Mr. Geo. M. Fosdick, under the style of GEO. F. FOSDICK & Co.

HAVE you seen those Japanese Tea Pots, "fire proof," at GEO. F. FOSDICK & CO.'S, Druggists, No. 5 Wade Block, Woburn.

New Advertisements.

$100 in Gold paid to an Agent with Commissions!

MARK TWAIN'S

NEW BOOK,

"THE INNOCENTS ABROAD,"

With all its humor, and all its richness, is ready for agents. The whole press of the country is praising it, and every person who has read it is known by his cheerful looks. One agent at Rochester took 74 orders in one day. We have reports like this constantly. We pay the largest commissions and extra premiums as above. Send to us for our explanatory circulars and samples which are sent free and judge for yourself.

AMERICAN PUBLISHING CO., *Hartford, Ct.*

WANTED AGENTS FOR HOMES AND FORTUNES

In the west and South. How, when and where to find them. The wonderful progress and resources of the country. Fresh, interesting and popular. Fine Illustrations. A rare chance to make money. Send for circulars to

PEOPLE'S PUBLISHING CO., Springfield, Mass.

BOOK AGENTS WANTED FOR

STRUGGLES AND TRIUMPHS OF

P. T. BARNUM

WRITTEN BY HIMSELF. IN ONE LARGE OCTAVO VOLUME—NEARLY 800 PAGES—PRINTED IN ENGLISH AND GERMAN.

33 Elegant Full Page Engravings.

It embraces FORTY YEARS RECOLLECTIONS of his Busy Life, as a Merchant, Manager, Banker, Lecturer and Showman, and gives accounts of his Imprisonment, his Failure, his successful European Tours, and important Historical and Personal Reminiscences, replete with Humor, Anecdotes and Entertaining Narative.

It contains his celebrated lecture on the ART OF MONEY GETTING, with rules for Success in Business, for which he was offered $5,000. We offer extra inducements to Agents. Send for 32 page circular, with Specimen Engraving and terms to Agents.

J. B. BURR & Co., Publishers, Hartford, Conn.

Just Now!

THE PUBLISHERS OF THE LARGE DOUBLE WEEKLY

NEW YORK OBSERVER

The oldest and Best Family Newspaper, are offering it to new subscribers on very favorable terms. Sample copies with circulars, sent free to any address. $3.50 per annum.

SIDNEY E. MORSE, JR., & CO.,
37 Park Row, New York.

FEMALE COLLEGE, *Bordentown, N. J.*—Board and tuition $198 per year. For catalogues address Rev. JOHN H. BRAKELEY, A. M., President.

FREE! THE WONDER Southold, L. I., N. Y.

"HOW SHALL we PAINT our HOUSES?" By J. W. MASURY. Cl., 220 p., $1.50. Free by mail on receipt of price. MASURY & WHITON, N. Y.

WATERS'

NEW SCALE PIANOS.

With Iron Frame, Overstrung Brass and Agraffe

Melodeons and Cabinet Organs.

The best Manufactured. Warranted for 6 years. PIANOS, MELODEONS AND ORGANS.—*Prices greatly Reduced for Cash.* New 7-octave Pianos $275 and upward. New Cabinet Organs $45 and upward. Second hand instruments $40 and upward. Monthly installments received. Warerooms 481 Broadway, N. Y. HORACE WATERS.

THE BEST TYPE, CABINETS, PRESSES and PRINTERS' MATERIALS, Made and furnished by VANDERBURGH, WELLS & CO., New York. *Good Second-Hand Cylinders for sale.*

ATTENTION! ATTENTION! EVERY MAN

Who Has a House to Paint.

Ready-Made Colors.

Known as "RAILROAD" Colors. Guaranteed to be more economical, more durable and more convenient than any Paint ever before offered.

A book entitled "Plain Talk with Practical Painters," with samples, sent free by mail on application. MASURY & WHITON,

Globe White Lead and Color Works,
111 Fulton Street New York.

Beware of Imitations. Established 1835.

GREAT ATLANTIC AND PACIFIC

TEA COMPANY,

No. 8 CHURCH STREET,

P. O. Box 5509. NEW YORK CITY.

An organization of capitalists for the purpose of importing Teas and distributing them to Merchants throughout the country at Importers prices. Established 1859. *Send for Price List.*

WANTED, a man in every town of one thousand or more inhabitants to manufacture (and employ others to sell and apply) an article of which millions of dollars worth have been sold. From $10 to $120 worth needed upon every building. *Patent run out, free to all.* Write full directions upon full common sized stamped envelope, fold the ends together and enclose for particulars to REA BRADSTREET, Box 265, Boston, Mass.

AGENTS WANTED.—$75 to $200 per month to sell the original and improved *Common Sense Family Sewing Machine.* All complete for $15. It will hem, fell, stitch, bind, braid and embroider in a most superior manner making the celebrated "Lock Stitch." CAUTION.—Do not buy Machines under the same name as ours from any one except those having certificate of Agency, signed by us, as they are worthless cast iron Machines. For circulars and terms, address or apply to C. BOWERS & CO., 439 Spruce St., Philadelphia, Pa.

"HINTS ON HOUSE PAINTING," By J. W. MASURY. Cl. 48 p., 40c. Free by mail on receipt of price. MASURY & WHITON, N. Y.

THE MAGIC COMB will change any colored hair or beard to a permanent Black or Brown. One Comb sent by mail for $1. For sale by merchants and Druggists generally. Address *Magic Comb Co., Springfield, Mass.*

Agents! Read This!

WE WILL PAY AGENTS A SALARY of $30 per week and expenses or allow a large commission, to sell our new and wonderful inventions. Address, M. WAGNER & Co., *Marshall, Mich.*

$1140 *How I made it in six months.* Secret and sample mailed free. *A. J. Fullam, N. Y.*

$3600 A YEAR *guaranteed to Agents.* Address J. AHEARN, 5 P. O. Avenue, Baltimore, Md.

Ask your Doctor or Druggist for SWEET QUININE—it equals (bitter) Quinine. Is made only by F. STEARNS, Chemist, Detroit.

A SURE PREVENTIVE – Send stamp for particulars to Box 159, Nevada, Iowa.

Aromatic Vegetable Soap.

COLGATE & CO'S TOILET SOAPS NEW-YORK ESTAB 1806

For the Delicate Skin of Ladies and Children.

SOLD BY ALL DRUGGISTS.

WORDS OF WISDOM for Young Men on the Ruling Passion in Young and Early Manhood, with self help for the erring and unfortunate. Sent in sealed letter envelopes, free of charge. Address HOWARD ASSOCIATION, Box P, Philadelphia Pa.

AFFLICTED RESTORED!

Ignorance Exposed, Fallacies Unmasked.

Highly important to both sexes, married and single, in health and disease. Dr. Larmont's Paris London and New York Medical Adviser, Marriage Guide and Physician for all, 81st edition. Nearly 500 pages, and 100 Engravings upon Gonorrhea, Gleet, Strictures, Syphilis, Seminal Weakness, Impotency, Inflammation of Bladder, Bright's Disease, &c., &c. Elaborate treatment with receipts and certificates of cures. Price $1. Mailed free. Office 846 Broadway, New York. Direct letters—Box 844 New York Post Office.

PSYCHOMANCY, or SOUL CHARMING. A wonderful book: it shows how either sex can fascinate any one they wish, instantly. (All possess this power.) It teaches how to get rich, Alchemy, Dr. Dee's and Allen's Caballa; Bindings, Sorceries, Incantations, Demonology, Magic, Mesmerism, Spiritualism, Marriage Guide, and a thousand other wonders. Sent by mail for 25 cents. Address T. WILLIAM & CO., Publishers, South Seventh Street, Philadelphia, Pa.

The Great One Dollar Sale,

At DODGE'S.

Wanted,

Twenty girls to make Paper Boxes, good wages and steady employment. Also some to learn, at Paper Box Factory on Bow street, Woburn.

3t1 WARREN FESSENDEN.

If dull weather affects you marry a warm hearted girl and make a sunshine for yourself. Bachelors will find this far superior to either billiards or burgundy.

Sydney Smith says, regarding our unnecessary consumption of food: "According to my computation, I have eaten and drunk, between my tenth and seventieth year, forty-four horse wagon loads more than was good for me."

The season for coughs and colds is rapidly approaching, and every one should be prepared to check the first symptoms, as a cough contracted between now and Christmas frequently lasts all winter. There is no better remedy than *"Johnson's Anodyne Liniment."* For all diseases of the throat and lungs, it should be used internally and externally.

Lung fever, common cold, catarrhal fever, and nasal discharge of a brownish color in horses, may be checked at once by liberal use of *Sheridan's Cavalry Condition Powders."*

ALASKA.—Where on this globe can we go beyond the omnipresent Yankee? Landing at SITKA, we had walked but a short distance into the town when we reached the northern depot of Dr. Ayer's medicines in full display among the huts, shanties and courts of these boreal tribes. There the familiar, homelike names of his Cherry Pectoral, Pills, &c., salute us from the exterior and the interior of a store which shows more business than its neighbors, and proves that these simple but sure remedies are even more necessary to savage life than to ourselves where they visit every fireside.—*Correspondent Alexand. Journal.*

"Is that marble?" said a gentleman, pointing to the bust of Kentucky's great statesman, recently, in a New York store.

"No, sir, that is Clay," quietly replied the dealer.

The IRREPRESSIBLE Johnson will now wait, it is said, for the shoes of Parson Brownlow. Think of an ex-president of the United States reduced to that extremity by his insatiable appetite for office. He should be taken to an insane asylum.

There are 210,000 idolaters in two misssonary districts of Siberia. We know districts in the United States in which idolaters are much more numerous, all the population worshipping the all-mighty dollar, and not a whisper of dissent to disturb their devotions.

The steamboat *Stonewall* was destroyed by fire on Wednesday night, October 27th, not far from Nealy's Landing, 125 miles below St. Louis. The pilot, supposing the passengers and crew would be able to wade ashore, ran her on a sand-bar, but a slough prevented wading, and of 258 persons on board, 220 lost their lives!

NEW FALL GOODS!

Now Opening,

CASES

DRESS GOODS,

Cases Prints,

ONE CASE WATERPROOF,

One Case Shirting Flannels,

TWO BALES FLANNELS,

Cases and Bales Bleached and Brown Cottons,

BLANKETS,
QUILTS,
SHAWLS,
BLACK SILKS,
WOOLENS,
LINEN GOODS,
CORSETS,
HOOP SKIRTS,
HOSIERY,
GLOVES,
SMALL WARES, &c.,

All of which will be sold at ihe

Lowest Living Prices.

CHAS. A. SMITH,

BANK BUILDING,

WOBURN.

eptember, 1869.

North Woburn Street Railroad

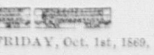

On and after FRIDAY, Oct. 1st, 1869,

CARS will leave North Woburn at 6.15, 7.10, 8.25, 10, 11.30, A.M.; 12.45, 3, 4.15, 5.30, 6.30, and 8.55 P.M. Leave Woburn Centre at 6.45, 7.40, 9, 10.40, A. M.; 12.05 1.15, 3.40, 4.45, 6, 7.10, and 9.15 P. M.

On Sundays at church hours as usual.

2oct1 D. D. HART.

Neptune House,

CHELSEA BEACH.

Game and Fish Suppers.

JOSEPH NASON, Proprietor.

☞ Dance Hall and Rooms secured by addressing No. Chelsea P. O. 48

Ayer's Cathartic Pills,

For all the purposes of a Laxative Medicine.

Perhaps no one medicine is so universally required by everybody as a cathartic, nor was ever any before so universally adopted into use, in every country and among all classes, as this mild but efficient purgative *Pill*. The obvious reason is, that it is a more reliable and far more effectual remedy than any other. Those who have tried it, know that it cured them; those who have not, know that it cures their neighbors and friends, and all know that what it does once it does always—that it never fails through any fault or neglect of its composition. We have thousands upon thousands of certificates of their remarkable cures of the following complaints, but such cures are known in every neighborhood, and we need not publish them. Adapted to all ages and conditions in all climates; containing neither calomel or any deleterious drug, they may be taken with safety by anybody. Their sugar coating preserves them ever fresh and makes them pleasant to take, while being purely vegetable no harm can arise from their use in any quantity.

They operate by their powerful influence on the internal viscera to purify the blood and stimulate it into healthy action—remove the obstructions of the stomach, bowels, liver, and other organs of the body, restoring their irregular action to health, and by correcting, wherever they exist, such derangements as are the first origin of disease.

Minute directions are given in the wrapper on the box, for the following complaints, which these *Pills* rapidly cure:—

For **Dyspepsia** or **Indigestion, Listlessness, Languor** and **Loss of Appetite,** they should be taken moderately to stimulate the stomach and restore its healthy tone and action.

For **Liver Complaint** and its various symptoms, **Bilious Headache, Sick Headache, Jaundice** or **Green Sickness, Bilious Colic** and **Bilious Fevers,** they should be judiciously taken for each case, to correct the diseased action or remove the obstructions which cause it.

For **Dysentery** or **Diarrhœa,** but one mild dose is generally required.

For **Rheumatism, Gout, Gravel, Palpitation of the Heart, Pain in the Side, Back** and **Loins,** they should be continuously taken, as required, to change the diseased action of the system. With such change those complaints disappear.

For **Dropsy** and **Dropsical Swellings** they should be taken in large and frequent doses to produce the effect of a drastic purge.

For **Suppression** a large dose should be taken as it produces the desired effect by sympathy.

As a *Dinner Pill*, take one or two *Pills* to promote digestion and relieve the stomach.

An occasional dose stimulates the stomach and bowels into healthy action, restores the appetite, and invigorates the system. Hence it is often advantageous where no serious derangement exists. One who feels tolerably well, often finds that a dose of these *Pills* makes him feel decidedly better, from their cleansing and renovating effect on the digestive apparatus.

DR. J. C. AYER & CO., Practical Chemists,
LOWELL, MASS., U. S. A.

Ayer's Sarsaparilla,

FOR PURIFYING THE BLOOD.

The reputation this excellent medicine enjoys, is derived from its cures, many of which are truly marvellous. Inveterate cases of Scrofulous disease, where the system seemed saturated with corruption, have been purified and cured by it. Scrofulous affections and disorders, which were aggravated by the scrofulous contamination until they were painfully afflicting, have been radically cured in such great numbers in almost every section of the country, that the public scarcely need to be informed of its virtues or uses.

Scrofulous poison is one of the most destructive enemies of our race. Often, this unseen and unfelt tenant of the organism undermines the constitution, and invites the attack of enfeebling or fatal diseases, without exciting a suspicion of its presence. Again, it seems to breed infection throughout the body, and then, on some favorable occasion, rapidly develop into one or other of its hideous forms, either on the surface or among the vitals. In the latter, tubercles may be suddenly deposited in the lungs or heart, or tumors formed in the liver, or it shows its presence by eruptions on the skin, or foul ulcerations on some part of the body. Hence the occasional use of a bottle of this *Sarsaparilla* is advisable, even when no active symptoms of disease appear. Persons afflicted with the following complaints generally find immediate relief, and, at length, cure, by the use of this *SARSAPARILLA: St. Anthony's Fire, Rose or Erysipelas, Tetter, Salt Rheum, Scald Head, Ringworm, Sore Eyes, Sore Ears,* and other eruptions or visible forms of *Scrofulous* disease. Also in the more concealed forms, as *Dyspepsia, Dropsy, Heart Disease, Fits, Epilepsy, Neuralgia,* and the various *Ulcerous* affections of the muscular and nervous systems.

Syphilis or *Venereal* and *Mercurial Diseases* are cured by it, though a long time is required for subduing these obstinate maladies by any medicine. But long continued use of this medicine will cure the complaint. *Leucorrhœa* or *Whites, Uterine Ulcerations,* and *Female Diseases,* are commonly soon relieved and ultimately cured by its purifying and invigorating effect. Minute Directions for each case are found in our Almanac, supplied gratis. *Rheumatism* and *Gout,* when caused by accumulations of extraneous matters in the blood, yield quickly to it, as also *Liver Complaints, Torpidity, Congestion* or *Inflammation* of the *Liver,* and *Jaundice,* when arising, as they often do, from the rankling poisons in the blood. This *SARSAPARILLA* is a great restorer for the strength and vigor of the system. Those who are *Languid* and *Listless, Despondent, Sleepless,* and troubled with *Nervous Apprehensions* or *Fears,* or any of the affections symptomatic of *Weakness,* will find immediate relief and convincing evidence of its restorative power upon trial.

PREPARED BY
Dr. J. C. AYER & CO., Lowell, Mass.,
Practical and Analytical Chemists.

SOLD BY ALL DRUGGISTS EVERYWHERE.

Ayer's Cherry Pectoral,

For Diseases of the Throat and Lungs, such as Coughs, Colds, Whooping Cough, Bronchitis, Asthma, and Consumption.

Probably never before in the whole history of medicine, has anything won so widely and so deeply upon the confidence of mankind, as this excellent remedy for pulmonary complaints. Through a long series of years, and among most of the races of men it has risen higher and higher in their estimation, as it has become better known. Its uniform character and power to cure the various affections of the lungs and throat, have made it known as a reliable protector against them. While adapted to milder forms of disease and to young children, it is at the same time the most effectual remedy that can be given for incipient consumption, and the dangerous affections of the throat and lungs. As a provision against sudden attacks of *Croup,* it should be kept on hand in every family, and indeed as all are sometimes subject to colds and coughs, all should be provided with this antidote for them.

Although settled *Consumption* is thought incurable, still great numbers of cases where the disease seemed settled, have been completely cured, and the patient restored to sound health by the *Cherry Pectoral.* So complete is its mastery over the disorders of the Lungs and Throat, that the most obstinate of them yield to it. When nothing else could reach them, under the *Cherry Pectoral* they subside and disappear.

Singers and Public Speakers find great protection from it.

Asthma is always relieved and often wholly cured by it.

Bronchitis is generally cured by taking the *Cherry Pectoral* in small and frequent doses.

For a *Cough* and *Cold,* no better remedy can be had. Take small doses three times a day and put the feet in warm water at night, until the disease is broken up.

For *Influenza,* when it affects the throat or lungs, take the same course.

For *Whooping Cough,* give small doses three or four times a day.

For *Croup,* give large and frequent doses until the disease is overcome.

No family should be without the *Cherry Pectoral* on hand to protect them, in case of attack, from the above complaints. Its timely use often spares the patient a great amount of suffering and risk, which he would incur by waiting until he could get other aid. Parents, keep it in your houses for the exigencies that arise. Lives dear to you may be saved by it.

So generally are its virtues known, that we need not publish certificates of them here, or do more than assure the public that the best qualities it ever possessed are strictly maintained.

Prepared by DR. J. C. AYER & Co., Practical and Analytical Chemists, Lowell, Mass., and sold all round the world.

A. E. THOMPSON & CO.,

DEALERS IN

AMERICAN AND FOREIGN

DRY GOODS,

Woolens and Small Wares,

West India Goods, Flour

AND GRAIN,

Grockery and Glass Ware, Paper Hangings, Paints, Oils, &c.

No. 3 WADE BLOCK,

A. E. THOMPSON,
E. H. NICHOLS. 1 WOBURN

What a Good Likeness!

Is the exclamation of every one who has a PHOTOGRAPH or FERROTYPE taken at

TILESTON'S PHOTOGRAPH ROOMS,

Opposite the Methodist Church,

WOBURN. 52

COAL.

PURE

Franklin Coal,

From Lyken's Valley,

FRESH MINED.

Just Received.

Lackawana,
Lehigh,
Diamond
AND,
Mammoth Vein,

FRESH MINED

COALS

Arriving by the cargo, and for sale at favorable prices with regard to quality.

ALSO,

English Cannel Coal,

Soft Coal for Steam purposes,

Cumberland Coal

For Blacksmiths' use.

WOOD,

LIME,

CEMENT AND PLASTER.

JOS. B. McDONALD.

Office near the Railroad Depot,

Main Street, Woburn Centre, Mass.

Carpets! Carpets!!

Wool and Other Carpets,

IN GREAT VARIETY,

—AT—

AS LOW PRICES

AS CAN BE BOUGHT IN BOSTON.

For Sale by

W. WOODBERRY,

Opposite the Common,

Woburn, Mass.

may16

DOORS WIDE OPEN

AT

WOBURN BOOKSTORE.

Walk in and buy some

Books or Pictures,

Frames, Brackets, Albums,

STEREOSCOPES,
WALLETS,
PERFUMERY,
SOAPS,
COMBS,
BRUSHES,

Initial Stationery, 30 cts. a box.

NEWSPAPERS, PERIODICALS,

House Paper, Window Shades,

Thermometers, Vases, Hand Mirrors, Dressing Cases, Portfolios, Gold Pens, Stationery of all kinds, Games, Toys or Fancy Goods, or else get your

Life or Property Insured,

Or send a TELEGRAM to your friends.

The *wants* of the *public* supplied *if possible,* at Western Union Telegraph Office, Woburn.

SPARROW HORTON, Manager.

B. T. H. PORTER,

INSURANCE AGENT,

No, 7 Wade Block,

Rear of P. L. Converse's Office.

Office hours from 8 to 9 A. M., 7 to 8 P. M.

Sept. 11, 1869. 51tf

GRAIN.

The best quality of Grain constanly on hand, and or sale by S. SIMONDS, at Woburn Grain Mill.

ARTIFICIAL TEETH.

Sets of Artificial Teeth on Rubber *equal to any made,* with

FOLSOM'S PATENT,

Entirely preventing any dropping or food from getting under the plate, will be inserted for

Twenty Dollars,

Including Extracting Without Pain,

With twenty-five years' experience in his profession, Dr. D. will attend to all branches of Surgical or Mechanical Dentistry.

12 J. R. DILLINGHAM, Boston.
11 Winter Street.

Removal.

Meat & Vegetable Market.

THE UNDERSIGNED has removed his place of business to the room recently occupied by Taylor Bros., NEXT DOOR SOUTH OF THE CENTRAL HOUSE, where he will keep constantly on hand and for sale all kinds of

Fresh & Salt Meats,

Vegetables,
Fruit,
Poultry,

SAUSAGES,

DRIED BEEF,

and all articles usually found in a first class Meat and Vegetable Market.

H. WHITFORD.

Woburn, Sept. 5, 1868.

Prepare to Paper.

LARGE ASSORTMENT

LATEST STYLES

OF

HOUSE PAPER,

For sale at

HORTON'S BOOKSTORE

WOBURN,

At from 10c to $1.00 Per Roll.

Prices as Low as before the Rebellion.

Woburn, 1869.

JAMES W. TURNER, PHOTOGRAPHER,

47 Hanover Street, Boston.

Having for the past thirteen years tested every known method of securing the most perfect pictures, and having mastered the knowledge of its positive success, we are now prepared to make as good pictures as any other establishment in the States. For perfection and cheapness, we stand at the head of our profession. Having recently fitted up our SPACIOUS SHOW ROOMS, which will be replete with every novelty in the PHOTOGRAPHIC ART, no effort or expense will be spared to produce *first-class* works of art, and with what success, our patrons may judge by examining the specimens on exhibition, such as are rarely met with at any other rooms.

Children's Pictures!

Many Photographers dislike taking *children,* and it is true, they are at times very troublesome and the results uncertain, but *still* we make it a SPECIALTY, and we invite comparison.

The public can rely on our work, and all we ask is, give us a trial. Our motto is, "Satisfaction to all."

JAMES W. TURNER, Photographer.
1y44b 47 Hanover Street, Boston.

R. PIKERING & CO.

MARBLE & GRANITE WORKS,

WOBURN, Mass.

MANUFACTURERS OF

Italian and American

Marble Monuments

TABLETS, HEADSTONES,
TABLE TOPS,
SHELVES, &c.

Also Granite Monuments of all kinds.

All kinds of Granite Stone Work done, and especial attention given to fitting up Cemetery lots with granite stone.

Teeth, Teeth,

For $15, $20, and $25 a Set.

Teeth Filled. Teeth Extracted.

GAS OR ETHER ADMINISTERED.

W. F. STONE,

DENTIST,

25 WINTER STREET,

Over Chandler & Co.'s, Room 10,

6m40 BOSTON.

SOUTHMAYD'S

CHEWING CANDY.

$2.00 per Hundred.

Every particle of my manufacture is warranted free from every ingredient deleterious to health.

Corner of Tremont and Bromfield Sts.,

BOSTON. e1y41

The Best and Cheapest Place to Bdy

CLOTHES WRINGERS.

OR WASHING MACHINES,

Or to get your WRINGERS REPAIRED is at

H. S. THAYER'S,

42 ELM STREET, - - - - BOSTON.

Entrance from the Yare of Wilde's Hotel. e1y42

ICE CREAM

Of the Best Quality furnished at all seasons of the year to Fairs, Parties, Hotels, Pic-nics, Families, &c., at low rates, by the

BOSTON ICE CREAM CO.,

9 Spring Lane, Boston.

GEO. F. FOSDICK & CO. have just received large lot of Sponges of all kinds and sizes. No 5 Wade Block.

January 1st, 1869.

Wishing our patrons one and all

"A HAPPY NEW YEAR,"

And returning our thanks for liberal patronage in the past, we respectfully call the attention of the public generally to recent additions to our stock o

GROCERIES,

Flour and Grain,

CROCKERY,

Glass, China,

Earthern, Stone,

AND

Wooden Ware.

Just received, the largest and best assortment

BASKETS,

From Two Quart to Two Bushel

At Lower Prices

Than ever before offered.

Pure Coffee,

Fresh Ground every day.

STEARNS, BROWN & CO.

NEW

Meat & Vegetable

MARKET.

EDW. O. SOLES

Would announce to the inhabitants of Woburn that he has opened a new

Meat and Vegetable Market

On MAIN STREET,

WOBURN CENTER.

First door south of Woburn Bookstore

which has been fitted up in the best possible manner, where he will keep constantly on hand a large and varied assortment of

FRESH AND SALT MEATS,

VEGETABLES and FRUITS,

IN THEIR SEASONS,

POULTRY,

DRIED & SMOKED MEATS

AND

HOME-MADE SAUSAGES

of the very best quality.

GAME FURNISHED TO ORDER

His new store is the best and largest in town, and he hopes by always supplying the *best* in his line, to secure a liberal share of patronage.

Goods delivered free of charge.

E. O. SOLES.

Floor Oil Cloths.

I HBVE JUST RECEIVED A LARGE LOT OF OIL CLOTHS, THAT ARE

THOROUGHLY SEASONED,

and those in want would do well to examine before purchasing.

W. Woodberry,

OPPOSITE COMMON

WOBURN,

MASS.

may 16

New and Pretty

Paper Hangings,

AT

REDUCED PRICES.

SPARROW HORTON,

WOBURN BOOKSTORE.

Posters printed at this Office

Will Keep Constantly on Hand

THE

BEST QUALITIES

OF

Nut, Stove, Egg

And Furnace

COALS,

Eastern and Western

LUMBER.

Pine and Oak Wood.

All of which will be sold

As Low for Cash

As can be purchased elsewhere.

Carpenters purchasing or furnishing Frames and Building Materials, and all who wish an excellent quality of Coal, will do well to give us a call before purchasing elsewhere.

All orders promptly attended to.

Office, Main Street, nearly opposite the Depot.

J. E. Littlefield & Sons'

DENTAL CARD.

BEAUTIFUL SETS OF

ARTIFICIAL TEETH.

INSERTED FOR $15 AND $20, BY

DR. C. T. LANG,

WINN STREET, WOBURN.

☞ Call and see. ☜

STRAW MATTINGS.

CHECKED AND PLAIN

MATTINGS,

IN ALL WIDTHS,

FOR SALE

AT THE LOWEST PRICES,

BY

W. WOODBERRY,

OPPOSITE COMMON,

WOBURN, MASS.

may16

JOHN G. COLE & CO.,

Painters & Glaziers,

Have removed their place of business to the new two-story building on

Bennett Street,

opposite the First Congregational Church.

Paper Hanging, White-washing and Coloring done in the best manner.

Also, Graining and Marbling.

Sashes and Blinds of every description furnished, and painted to order.

PAINTS, OIL and GLASS,

of the best quality constantly on hand.

Woburn, March 28, 1868.

CAUTION,

TO FEMALES IN DELICATE HEALTH.

DR. DOW, Physician and Surgeon, No. 7 ENDICOTT ST., BOSTON, is consulted daily for all diseases incident to the female system. Prolapsis Uter or Flour Albus, Suppression, and other menstrual derangements, are all treated on new pathological principals, and speedy relief guaranteed in a very few days. So invariaply certain is this new mode of treatment, that most obstinate complaints yield under it, and the afflicted person soon rejoices in perfect health.

Dr. Dow has no doubt had greater experience in the cure of the diseases of women than any other physician in Boston.

Boarding accomodations for patients who may wish to stay in Boston a few days undes his treatment.

Dr. Dow, since 1845, having confined his whole attention to an office practice for the cure of Private diseases and Female Complaints, acknowledges no superior in the United States.

N. B. All letters must contain one dollar, or they will not be answered.

Office hours from 8 A. M. to 9 P. M.

Boston, July 25, '69. 1y

CHARLES PIERCE,

Over Hayward's Store,

Would respectfully inform the Citizens of Wo that he is the Sole Agent for the

HOWE SEWING MACHINE,

And is also prepared to furnish those who may desire the

WEED,
FLORENCE,
SINGER,
WHEELER & WILSON,
AND

All Other Kinds of Sewing Machines,

AT THE LOWEST BOSTON PRICES,

And on the most favorable terms.

Parties purchasing Machines, will receive full instructions free, at my place or at their homes as they may desire.

CHARLES PIERCE,

Over Hayward's Store, Main Street, Woburn
31 Mass.

Sewing Machine For Sale.

A Weed Sewing Machine, good as new, and in complete order. Will be sold cheap. Call at the JOURNAL OFFICE.

DAVIS' PAIN KILLER,

Good for Man or Beast.

Saratoga Spring Water.

NICHOLS & LINSCOTT

Have just received from Saratoga Springs, a fresh supply of

EMPIRE AND STAR WATER,

Which they offer for sale at LESS than Boston prices.

Delivered in any part of the town without extra charge.

We have also a good assortment of

Dry & Fancy Goods,

HOUSE PAPER,

STRAW MATTINGS AND FLOOR OIL CLOTHS.

GROCERIES

Of the best quality.

Flour, Grain, Butter and Cheese.

CROCKERY, GLASS,

WOODEN AND STONE WARE,

Which they will sell as low as anywhere in town.

NICHOLS & LINSCOTT.

North Woburn, June 11th, 1869. 38

SHRINER'S

BALSAMIC COUGH SYRUP

Will cure the ASTHMA, BRONCHITIS, BLOOD SPITTING, DIFFICULTY OF BREATHING, PAIN and WEAKNESS IN THE CHEST, TROUBLESOME COUGHING AT NIGHT, &c. It will effectually remove the Cough that frequently follows Measles, and any affection of the respiratory organs, no matter of how long standing, or whatever the age of the person. It acts as a specific, is purely vegetable, and is pleasant to the taste. Its effect is soothing, allaying the violence of the cough, facilitating expectoration, quieting the nerves and exhilirating the system.

Mothers, Save Your Children!

No child need die of CROUP, if this Syrup is used in time: *this is a fact demonstrated by experience.* No family should be without this Syrup, as that fatal disease, CROUP, comes like a thief in the night, to steal away your little ones, when regular medical aid cannot be obtained.

Prepared only by

DAVID E. FOUTZ,

Baltimore, Md.

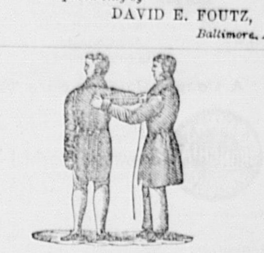

Broadcloths, Cassimeres

AND

VESTINGS,

of every shade and quality, together with every article usually kept in a Tailor's store, all of which he offers at very low prices for CASH, at

Kolley's Building, Woburn,

P. TEARE, Merchant Tailor.

March 13, 1869. 25tf

L. H. ALLEN,

FUNERAL AND FURNISHING

UNDERTAKER.

COFFIN WAREHOUSE,

Railroad st., near corner of Main, WOBURN.

CASKETS and COFFINS of various Styles and prices. ROBES in great variety. Also, CATHOLIC HABITS, and every article necessary for the burial of the dead furnished at short notice.

The attention of the public of this and the neighboring towns is called to the fact that this is the only Coffin Manufactory in the vicinity, and goods are furnished here at less than Boston prices, and delivered free of charge within ten miles.

He likewise offers the new invention for preserving the bodies by cold air alone, without direct application of ice. When preserved by the cold air process, a glass reveals at any moment the features of the deceased, and the corpse will keep much longer than in the old way. I have a sufficient number of these preservers for Woburn and the neighboring towns.

Hearse with one or two horses, and Carriages furnished.

Residence, East Street, near Green. 29

Josiah Hovey.

AUCTIONEER,

SURVEYOR & CONVEYANCER

OFFICE: MAIN STREET, WOBURN.

(Over A. Buckman's Shoe Store.)

Bonds, Deeds, Mortgages, Leases, &c., carefully made out. may16—tf

BOSTON AND LOWELL

And Nashua & Lowell, Wilton, Stony Broek Lowell & Lawrence, and Salem & Lowell Railroads.

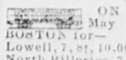

ON AND AFTER MONDAY, May 17th, 1869, trains will leave BOSTON for—

Lowell, 7, 8t, 10.00am, 12.00 m, 2.30, 4.5, 6 p. m.
North Billerica, 7.00, 10, a m, 2.30, 5.00, p. m.
Billerica & Wilmington, 7, 10, 2.30, 5.
S. Wilmington, N. Woburn, 10 a m, 4.00, p m.
Woburn W. P., 7.00, 10.00, a.m., 2.30, 5.00 p m
E. Woburn, 7.00, 8.00, 10 a m. 12.15, 3, 4, 5.15, 6.30, p. m,
Winchester, 6.45, 7.00, 8, 10, 11.30 a.m., 12.15, 2.30, 3, 4, 5.15, 6.10, 6.30, 7.30, 9.30* pm.
West Medford, 6.45, 10, 11.30 a. m., 12.15, 2.30, 3.00, 4, 5.15, 6.10, 6.30, 7.30, 9.30* p. m.
College Hill 6.45, 10.00, 11.30 a.m., 3, 5.15, 6.30, 7.30, 9.30* p. m.

The 10.00 am. Train from Boston stops at Milk Row, Somerville Centre, and College Hill Stations, to take passengers for Stations above Woburn W. Place.

TRAINS FOR BOSTON LEAVE.

Lowell 7. 7.30*, 9.30, a m, 12.15*, 2.15 5.30*, 9.20 p. m.
North Billerica 7.09, 9.39 a m, 2.22, 5.41, p m
Billerica 7.16, 9 46 a m, 2.29, 5.47 p m.
Wilmington at 7.26, 9.55 a m, 2.39, 5.55, p m.
South Wilmington 7.31 a m, 2.43 p m.
North Woburn 7.34 a m, 2.45 p m.
Woburn W. Place, 7.39, am, 2.53, 6.04 pm.
East Woburn at 6.00, 7.49, 9, 10.25 am, 1.15, 2.54 5.00, 6.50 p. m.
Winchester at 6.05, 7.05, 7.45, 9.05, 10.30 a m, 1.00, 3.00, 5.05, 6.55, 8.20, p m.
West Medford at 6.15, 7.15, 7.52, 9.15, 10.35 am, 1.30, 3.07, 5.15, 7 00, 8.25 p m.
College Hill 6.19, 7.19, 9.19, 10.40 a.m., 1.33, 3.10, 5.19 7.05, 8 28 p. m.

*Or on arrival of trains from Nashua.
†Northern Depot.

The 7 a. m. train from Lowell stops at College Hill and Winter Hill, to leave passengers from stations above Woburn W. Place. Also stops at Mystic and Winter Hill for Boston passengers.

The 2.15 P. M. train from Lowell stops at College Hill, Somerville Centre, and Milk Row, to leave passengers from stations above Woburn W. Place.

A Theatre Train will leave Boston for Woburn Centre, Stoneham, and Way Stations on Wednesdays at 11.15 P. M.

Woburn Branch.

Trains for Woburn Centre, leave Boston 6.45 7, 10, 11.30, a. m., 12.15, 3, 4, 5.15, 6.10, 6.30, 7.30, 9.30,* p. m.

Trains leave Woburn Centre for Boston, at 6.08, 7.00, 7.40, 9 10.25 a m, 1.15, 5.00, 6.50, 8.15§ p. m.

*Wednesdays 11.15 and Saturdays at 10.30 p. m.
§Wednesdays at 10.15 , p. m.

Stoneham Branch.

The trains on this Road will leave Boston (from Lowell Railroad Depot) for Stoneham, at 8.00, A M, 2.15, 3, 4.5-15, 6.30 P M.

Leave Ston am¶ for Boston, at 5.49 and 7.32 8.49, 10.15, A M, 1.00, 4.49, and 6.30, P M.

‡ A train ill leave Boston for Stoneham on Wednesd ys at 11.15 and Saturdays at 10.30 p. m.

¶ A train ill leave Stoneham for Boston on Wednesdays t 10.05 and Saturdays at 8.05, p. m.

J. B. W'NSLOW, Superintendent.
B. L. and N. & L. R. R.

The great Family Medicine of the Age
Davi's Vegatable Pain Killer.

Middlesex County Journal.

Devoted to the Local Interests of Woburn, Winchester, Stoneham, Reading, North Reading, Wakefield, Wilmington, Burlington and Lexington.

Vol. XIX. : : No. 8. WOBURN, MASS., SATURDAY, NOVEMBER 13, 1869. TWO DOLLARS A YEAR / SINGLE COPY 5 CENTS

GEO. H. HUTCHINGS M. D.,

ECLECTIC

Physician and Surgeon,

Graduate of the Botanical Medical College of Philadelphia, and University of Medicine and Surgery of Pennsylvania; also, of the Eclectic Medical College of Cincinnati.

LUNGS, HUMORS, CANCERS, AND ALL CHRONIC DISEASES,

Have been treated with unprecedented success by him for the last ten years.

Dr. H. has been so successful in treating all diseases of the Throat and Lungs, such as Spitting of Blood, Coughs, Asthma, Difficulty of Breathing, Night Sweats, Wasting of the Flesh, that all who are suffering from any of these symptoms will do well to give him an early call. All diseases of the *Stomach and Liver*, such as Dyspepsia, Jaundice, Indigestion, Constipation, and these symptoms readily yield to his new modes of treatment.

Skin Diseases and Humors.

Salt Rheum, Scrofula, Erysipelas, &c., he eradicates from the Blood, and are not left to poison the whole system. Rheumatism, Neuralgia and Lameness, from whatever cause, are treated with success by him.

CATARRH,

Which if not arrested is sure to lead to consumption, is quickly and permanently cured by his popular remedies.

Particular attention paid to all diseases of Women and Children.

All remedial agents for the cure of diseases chosen from the vegetable kingdom.

Office and Residence Main Street,

(Opposite the High School.)

Office hours—12 M. to 2 P. M.; 5 to 9 P. M.

THOMAS R. CORBETT

CARPENTER AND BUILDER.

(Late of the firm of De Loria & Corbett,) would respectfully inform his friends in Woburn and vicinity that he has not retired from business, but proposes to continue the business as formerly. Grateful for favors in the past, he hopes to merit a continuance of public confidence and patronage. 23

A. B. COFFIN,

ATTORNEY and COUNSELLOR at LAW

No. 4 Niles Block, Boston.

Entrance from Court Square and 33 School st.

CENTRAL HOUSE

Livery, Hack, and Boarding STABLE

MAIN STREET, WOBURN.

G. F. JONES, Proprietor

J. P. BARRETT,

CHURCH, PARLOR ORGANS, MELODEONS AND PIANOS

TUNED AND REPAIRED.

Also, Teacher of Music. Residence, Railroad Street, Woburn. july18—6m

MRS. E. L. WEBBER,

MUSIC TEACHER,

COURT STREET.

Woburn Nov. 9, 1867. 1y

M. ELLIS & CO.,

BUILDING MOVERS, STONE MASONS

AND CELLAR BUILDERS,

Park st., Rear of Baptist Church,

WOBURN.

Laborers furnished by the day. Having had an experience of twenty-five years in the Moving and cellar business, we guarantee to give good satisfaction.

The Best Furs.

SHUTE & SON,

175 WASHINGTON STREET,

BOSTON. 2m52

Everybody His Own Bookbinder.

EMERSON'S BINDER,

Better than the best, as Cheap as the Cheapest. The only Binder made equally good for Magazines, Sheet Music, Office and newspapers.

With this Binder magazines and papers are securely bound as received. When one volume is completed it may be removed and another commenced, or it will serve as a permanent binding.

Manufactured only by TRULL & CO., corner of Main and Union streets, (over E. Trull's Drug Store) Woburn Center, Mass.

Good Agents wanted. 26

Prang's Beautiful Chromos,

IN FRAMES TO UIT,

Selling very Cheap at

HORTON'S,

"WOBURN BOOKSTORE."

Crow-K Sets.

ARROW GUNS,

Ring Toss, Needle Gun,

And all other Games for Ladie's and Gentlemen, old and young. SELLING LOW,

AT

HORTON'S BOOKSTORE,

WOBURN.

SOMETHING NEW!

GREAT DISCOVERY!

GRUB

AND

Canker Worm Exterminator,

The only sure preventive ever offered to the public for protecting the Fruit Trees from the ravages of the Grub and Canker Worm. It has great advantages over tar or any other article, as it will not dry up or crust over. Wherever tried has given perfect satisfaction.

Manufactured and sold Wholesale and Reta'l by

GEORGE H. MORRILL,

PRINTING INK MANUFACTURER,

Office 86 Water Street, Boston. jo4t6

TO THE PUBLIC.

"PROVE ALL THINGS—HOLD FAST TO THAT WHICH IS GOOD."

FIVE HUNDRED DOLLARS

Will be given to any person who will detect the least *impurity* in any CONFECTIONERY of my manufacture.

js4t6 J. K. SOUTHMAYD.

YOU ALL

HAVE HEARD OF

HOOFLAND'S GERMAN BITTERS,

AND

HOOFLAND'S GERMAN TONIC,

Prepared by Dr. C. M. Jackson, Philadelphia. Their introduction into this country from Germany occurred in

1825.

They Cured Your Fathers and Mothers,

And will cure you and your children. They are entirely different from the many preparations now in the country called Bitters or Tonics. They are not tavern preparations, or anything like them; but good, honest, reliable medicines. They are

H

The greatest known remedies for

Liver Complaint, Dyspepsia, Nervous Debility, Jaundice Diseases of the Kidneys, ERUPTIONS OF THE SKIN,

and all Diseases arising from a Disordered Liver, Stomach, or

IMPURITY OF THE BLOOD.

Constipation, Flatulence, Inward Piles, Fulness of Blood to the Head, Acidity of the Stomach, Nausea, Heart-burn, Disgust for Food, Fulness or Weight in the Stomach, Sour Eructations, Sinking or Fluttering at the Pit of the Stomach, Swimming of the Head, Hurried or Difficult Breathing, Fluttering at the Heart, Choking or Suffocating Sen-

O

sations when in a Lying Posture, Dimness of Vision, Dots or Webs before the Sight, Dull Pain in the Head, Deficiency of Perspiration, Yellowness of the Skin and Eyes, Pain in the Side, Back, Chest, Limbs, etc., Sudden Flushes of Heat, Burning in the Flesh, Constant Imaginings of Evil and Great Depression of Spirits.

All these indicate disease of the Liver or Digestive Organs, combined with impure blood.

Hoofland's German Bitters

is entirely vegetable, and contains no liquor. It is a compound of Fluid Extracts. The Roots, Herbs, and Barks from which these Extracts are made, are gathered in Germany. All the Medical virtues are extracted from them by a scientific chemist. These extracts are then forwarded to this country to be used expressly for the manufacture of these Bitters. There is no alcoholic substance of any kind used in compounding the Bitters, hence it is the only Bitters that can be used in cases where alcoholic stimulants are not advisable.

O

Hoofland's German Tonic

is a combination of all the ingredients of the Bitters, with pure Santa Cruz Rum, Orange, etc. It is used for the same diseases as the Bitters, in cases where some pure alcoholic stimulus is required. You will bear in mind that these remedies are entirely different from any others advertised for the cure of the diseases named, these being scientific preparations of medicinal extracts, while the others are mere decoctions of rum in some form. The TONIC is decidedly one of the most pleasant and agreeable remedies ever offered to the public. Its taste is exquisite. It is a pleasure to take it, while its life-giving, exhilarating, and medicinal qualities have caused it to be known as the greatest of all tonics.

DEBILITY.

There is no medicine equal to Hoofland's German Bitters or Tonic in cases of Debility. They impart a tone and vigor to the whole system, strengthen the appetite, cause an enjoyment of the food, enable the stomach to digest it, purify the blood, give a good,

F

sound, healthy complexion, eradicate the yellow tinge from the eye, impart a bloom to the cheeks, and change the patient from a short-breathed, emaciated, weak, and nervous invalid, to a full-faced, stout, and vigorous person.

Weak and Delicate Children are made strong by using the Bitters or Tonic.

These remedies are the best

Blood Purifiers

ever known, and will cure all diseases resulting from bad blood. Keep your blood pure; keep your Liver in order; keep your digestive organs in a sound, healthy condition, by the use of these remedies, and no disease will ever assail you. The best men in the country recommend them. If years of honest reputation go for anything you must try these preparations.

TESTIMONY

Like the following was never before offered in behalf

L

of any medicinal preparation:

HON. GEORGE W. WOODWARD,

Chief Justice of the Supreme Court of Pennsylvania, writes:

PHILADELPHIA, March 16, 1867.

I find "Hoofland's German Bitters" is a good tonic, useful in diseases of the digestive organs, and of great benefit in cases of debility, and want of nervous action in the system. Yours truly,

GEO. W. WOODWARD.

HON. JAMES THOMPSON,

Justice of the Supreme Court of Pennsylvania.

PHILADELPHIA, April 28, 1866.

I consider "Hoofland's German Bitters" a valuable medicine in cases of attacks of Indigestion or Dyspepsia. I can certify this from my experience of it.

Yours, with respect, JAMES THOMPSON.

A

HON. GEORGE SHARSWOOD,

Justice of the Supreme Court of Pennsylvania.

PHILADELPHIA, June 1, 1868.

I have found by experience that "Hoofland's German Bitters" is a very good tonic, relieving dyspeptic symptoms almost directly.

GEORGE SHARSWOOD.

HON. WM. F. ROGERS,

Mayor of the city of Buffalo, N. Y.

MAYOR'S OFFICE, BUFFALO, June 22, 1869.

I have used "Hoofland's German Bitters and Tonic" in my family during the past year, and can recommend them as an excellent tonic, imparting tone and vigor to the system. Their use has been productive of decidedly beneficial effects. WM. F. ROGERS.

HON. JAMES M. WOOD,

Ex-Mayor of Williamsport, Pa.

I take great pleasure in recommending "Hoofland's German Tonic" to any one who may be afflicted with

N

Dyspepsia. I had the Dyspepsia so badly it was impossible to keep any food on my stomach, and I became so weak as not to be able to walk half a mile. Two bottles of Tonic effected a perfect cure.

JAMES M. WOOD.

CAUTION.

Hoofland's German remedies are counterfeited. The genuine have the signature of **C. M. Jackson** on the front of the outside wrapper of each bottle, and the name of the article blown in each bottle. All others are counterfeit.

Price of the Bitters, $1,00 per bottle; Or, a half dozen for $5,00. Price of the Tonic, $1,50 per bottle; Or, a half dozen for $7,50.

The Tonic is put up in quart bottles.

Recollect that it is Dr. Hoofland's German Remedies that are so universally used and so highly recommended; and do not allow the druggists to induce you

D

to take anything else that he may say is just as good, because he makes a larger profit on it. These remedies will be sent by express to any locality upon application to the

PRINCIPAL OFFICE,

AT THE GERMAN MEDICINE STORE

No. 631 ARCH STREET, Philadelphia.

CHAS. M. EVANS, Proprietor.

(Formerly **C. M. Jackson & Co.**)

These remedies are for sale by Druggists, Storekeepers, and Medicine Dealers, everywhere.

☞ Do not forget to examine well the article you buy, in order to get the genuine

For sale in Woburn by J. M. Grosvenor & Co., George S. Dodge, and Elbridge Trull. In Stoneham by Dr. T. G. Durkee and Horace Goodrick.

1869.

READY-MADE CLOTHIN

And Furnishing Goods,

Hats, Caps,

TRUNKS, VALISES, CARPET BAGS, UMBRELLAS, &c.,

AT

J. W. HAMMOND'S,

Lyceum Building, Woburn.

We are adding weekly to our Stock of HATS, CAPS and FURNISHING GOODS, such

New and Nobby Styles

As the trade are pleased to see.

Hats and Caps made to order. Old Hats renovated or made over in the prevailing style.

Panama and Straw Hats renovated and trimmed in the best style, by

J. W. HAMMOND

Lyceum Building, Woburn. 8t33

GEORGE S. DODGE,

PRACTICAL

Pharmaceutist and Druggist,

Has opened a

New Drug and Medicine Store

IN WOBURN, ON

Main Street cor. of Walnut,

Where may be found every variety of

Medicinal Articles

Both Professional and Proprietary. Also an assortment of

Choice Toilet Articles,

FINE SOAPS, COSMETICS, HAIR AND TOOTH PREPARATIONS,

Perfumery in Great Variety,

Fancy Goods,

Stationery (both plain and Initialed), and every article usually found in a first class Drug-Store.

We trust that none need look further for better goods or more satisfactory prices, and, with years of experience in the business and strict attention thereto, we hope to merit your confidence and patronage.

☞ Particular attention paid to preparing medicines prescribed by the physicians.

Woburn, Aug. 25th, 1869. GEO. S. DODGE. 49

SOUTHMAYD'S

CONFECTIONERY!

What the Boston Courier says:

SWEET THINGS.—The appetite for sweets is doubtless implanted in our nature for some good purpose. Their use, in moderation is a necessity. Even the lacteal fluid which supplies the infant's pabulum is composed, in a large proportion, of sugar—so chemists tell us. The taste thus imbibed with its earliest nutriment, grows with the growth and strengthens with the strength of young humanity. The food of later years, bread fruits and esculent vegetables all furnish a due proportion of saccharine matter, but not in sufficient quantities to answer the requirements of the system. Other substances, chief among them the sugar cane, the sugar maple and the beet root, are laid under contribution. Their sweet juices are expressed, and by a simple process converted into the sugar of commerce. This again undergoes a process of refining, and at last, by ingenious manipulation under the hands of the expert confectioner, assumes those forms so familiar to the eye and so grateful to the palate of young and old. For, indeed, the taste for these dainties is not confined to childhood and youth. Those of mature age partake of them, with something more of discretion, perhaps, but not less of enjoyment. Considering the immense consumption of sugar in its various forms, it is no wonder that the demand exceeds the supply. And thence arises the temptation to resort to adulteration, which dishonest dealers are not able to resist, and accordingly they mix with our sugars sundry foreign substances, more or less hurtful. Candies are peculiarly subject to this mode of cheating. We cannot always be sure when eating them that we are not swallowing something that would be rejected with disgust, if it were not presented in this disguised shape. Therefore, it is always best to be sure of the origin of your sugar plums. "Weal Pie," remarks Sam Weller, "is werry nice when you know the lady as made it." It is not safe to use any kind of confectionery, unless you know the man who made it. When you can be certain that the candy offered for your delectation is manufactured by Southmayd, there need be no suspicion as to its ingredients. Nothing but the purest sugar ever enters into the composition of any article of confectionery, manufactured or sold by him. The public trust his assurances to this effect, and hence his sales, already immense, are constantly increasing. Judicious buyers know that they cannot obtain pure sugar, in the form of delicate confectionery, at less than the price of raw material. The very fact that such prices are asked is positive proof of adulteration. Accordingly, all who desire to enjoy their candy, and at the same time preserve their health, go to Southmayd's, orner of Tremont and Bromfield street Boston. 4t5

QUINCY MUTUAL

FIRE INSURANCE COMPANY

Cash Fund, Feb. 1st, 1869, over $10,000

AND ALL LOSSES PAID.

Dwelling Houses, Household Furniture, Farmers' Barns and contents, Churches, Stores and contents

And the safer Class of Risks, insured on very favorable terms.

All Losses Promptly adjusted and paid

S. F. Thompson Agt. for Woburn.

This Company has been in operation 18 years, has paid over $450,000 in Losses, and over $230,000 in dividends to Policy holders.

WM. S. MORTON, President.

CHAS. A. HOWLAND, Secretary.

june20—1y

Autumn Woods.

Ere in the northern gale,
The summer tresses of the trees are gone,
The woods of Autumn, all around our vale,
Have put their glory on.

The mountains that unfold
In their wide sweep their colored landscape round,
Seem groups of giant kings in purple and in gold,
That guard the enchanted ground.

I roam the woods that crown
The upland where the mingled splendors glow;
Where the gay company of trees look down
On the green fields below.

My steps are not alone
In those bright walks; the sweet southwest, at play,
Flies, nestling, where the painted leaves are strewn
Along the winding way.

And far in Heaven, the while,
The sun that sends the gale to wander here,
Pours out on the fair earth his quiet smile—
The sweetest of the year.

Where now the solemn shade—
Verdure and bloom where many branches meet;
So grateful, when the noon of summer made
The valleys sick with heat.

Let in through all the trees
Come the strange rays; the forest depths are bright;
Their sunny-colored foliage, in the breeze;
Twinkling like beams of light.

The rivulet, late unseen,
Where, bickering through the shrubs its waters run,
Shines with the image of its golden screen,
And glimmerings of the sun.

But 'neath yon crimson tree,
Lover to listening maid, might breathe his flame,
Nor mark, within its roseate canopy,
Her blush of maiden shame.

Oh Autumn! why so soon
Depart the hues that make thy forests glad;
Thy gentle wind and thy fair sunny noon,
And leave thee wild and sad?

Ah! 'twere a lot too blest
Forever in thy colored shades to stray;
Amid the kisses of the soft southwest
To roam and dream for aye.

And leave the vain low strife
That makes men mad—the tug for wealth and power,
The passions and the cares that without life
And waste the little hour.

—*United States Literary Gazette.*

HOW LEADING MORMONS PROVIDE FOR THEIR WIVES.—Some two months ago a Mormon elder, returning from Europe, was caught by New York Custom House officers in the act of smuggling a few articles he had designed, no doubt as presents to his wives in Salt Lake City. A catalogue of these articles is quite instructive, giving, as it does, an insight of the manner in which a well to-do Mormon provides for his family. He is supposed to have eleven wives, as he bought 11 pairs of scissors and 11 pairs of gloves. There are 11 dress patterns of some pretension, viz: 4 dresses in silk, 3 silk mixed with wool, and four white and figured colored muslin dresses, plainly showing that, in a well regulated Mormon harem, distinctions are drawn, as well as in Persia or Turkey. Eleven dozen handkerchiefs of one kind was in a lot. Our Mormon bashaw has certainly some favorites, inasmuch as he brought besides these 4 dozen superior handkerchiefs, evidently intended for the four favorite wives for whom the 4 silk dresses were intended. In the article of hair pins the Mormon was quite impartial, for he had 120 fancy hair-pins, and 65 fancy back-combs, also 73 various hair-nets. It says little for the domestic industry of polygamy that only 3 thimbles were among the whole lot of seized goods. He actually bought for all his wives satin corsets. Evidently intended for the frvorite Sultana was the following: 1 pair of bracelets, 1 pin cushion, 1 set of broach and ear rings, 1 bonbanaire and 1 work-box.

Got an Answer.

A correspondent of a Boston paper tells the following story of camp life: "A whining, peevish man, who was always trying to get on the sick list, although apparently well as any man in the army, went to the chapilan one day, in his doleful style, and requested that a letter be written to his wife, telling her of his condition. 'Tell her, chaplain, said the soldier, 'that I am too sick to write myself, and have got you to do it for me. Tell her that I have got all kinds of diseases, and that I am near my last hour. Tell her that I should die to-day I'm sure, but for the desire that I have to wait and see her once more before I die." The chaplain wrote as was directed, and after a few days he called the would-be-sick soldier to his tent and handed him this answer to his mournful letter: "Dear sir—Tell John not to wait for me, *as I have already set up housekeeping with another man.*"

A *verbatim* report of a conversation between two young ladies who have just finished their education at a classical school: "Were you at the picnic?" 'Yes, we had a high old time of it." 'I wanted to go so bad, but mother was so hard pushed I couldn't get off." "I was, rigged, 'but I couldn't corner you anywhere in the woods. We had a bully time and you know I promised my gallant that he should have a sight at you." "Well" I'm sorry; but you bet I'll put in my big licks at the fair."

The other day, says the Fort Scott Post, one of the young "blood" of this city, went down to the edge of Arkansas on business. While down there he went to a party and while at party danced with one of the settler's wives. Rackensack stood it as long as he could, but finally becoming enraged he went up to the blood and said—"Look here, mister, that is my wife you are dancing with." "Well, what of it?" said the blood. "Why this: you dance with her again; you speak to her; you even look at her again and I'll blow the top of your head off?" Now, look here," said the blood, coolly, "do you see that umbrella setting there." Well, s'pose I do?" "Well, you handle that umbrella; you touch that umbrella, and I'll ram it down your throat, and I'll spread it?" Rackensack "scooted."

A young lady, being charged by a gentleman with having trifled with his feelings exclaimed, "Well, I plead *jilty.*"

Eternal Dish-Washing.

The quiet fidelity with which "she" will dish-wash her life away for "him," is a marvel of endurance and grace. Just here is the servitude of woman heaviest: no sooner is her work done than it requires to be done again. Man works up jobs, ends them and takes his pay. This pay can be translated into something else desirable. A man works all day, and draws pay for his day's work. This pay allures him, as oats a horse homeward bound. Thus men work by terms and jobs;—and although work is endless as to quantity, yet when cut up thus into terms or jobs, we men go heartily on our journey and count our mile-stones.

Not so with our mates. "She" mends our socks, and we put our irrepressible toe upon the darned spot, and she darns it again. "She" washes for the family and they send back the same garments to be washed again. "She" puts the room in order, and we get it ready to be "rid up" again. The same socks, the same washing, the same room every time. She has no successive jobs, no terms, no pay-day, no tallystick of life. She washes the same dish three hundred and sixty-five—yes, three times three hundred and sixty-five times every year. No wonder she breaks it and is glad of it! What a relief to say, "I've done with that dish!"

Not only have we washed dishes, but also we cooked and served and helped eat a meal, (with 'bated appetite because of cooking.) and now we are astounded at the number of thoughts, and steps, and acts, and processes involved in a very plain supper. Only two of us jolly cronies, caring nothing for style and needed only a very plain supper. And we had it, and with it came wisdom.

Gentlemen, all! We go into a room and see a table ready set. It seems to us one thing—a supper. It is, in fact from fifty to two hundred separate things, taken down one by one for us to use, and for "her" to wash, and put back from whence they came. There is a plate of biscuit. To that plate of simplicity we with our own hands and feet brought together a new quick fire for baking viz:—kindling-wood, raking out stove, and hod of coal. Flour from the bin, shortening from the gravy drip down cellar, salt from one box, sugar from another, soda from the jar, acid (muriatic) from a bottle, a spoon, a pitcher of water, a dripping pan and a tin pan for mixing up these ingredients:—and after all, happening to forget the things for tenminu tes, we burned the biscuit half through in a way which we men reckon quite unpardonable in a cook. Meanwhile that one plate of biscuit added to the eternal dish-wash, two spoons, two pans, one plate and a little cup. Just a little piece of steak contributes eight pieces to the dish-wash. A few strawberries sent in six plates to be got ready to soil again. Four eggs impressed on six separate articles.

Gentlemen, we began at ten minutes of six, and a quarter to eight we found ourselves triumphant—everything cleared away except the dish cloth. You see we washed up the bread pan, the dish pan, and the sink, scalding them all, (and our fingers too,) and dried them off with the dish cloth. Now, where on earth can we go to wash out that dish rag? Not in the clean pan! Not over the clean dry sink! We stood aghast for five minutes, and then wadded up the rag, round like a ball, and tucked it in the far corner of the sink, and shut down the cover. Our sink has a cover. But that rag, though hidden, was heavy on our conscience. "She" never would have done so. We have seen clean dish cloths, but how they washed them passes our skill.

And so, as we said, "she" is away, leaving us to thought and good resolutions. We shall be a wiser and a better man for at least two days after her return. And whenever we stop to think, shall rank a successful housekeeper and home maker, as a worker second to none on a scale of achievement and deserving. Her services are like the air, the rain and the sunshine, indispensable, yet too often enjoyed without thanksgiving.—*Rev. T. K. Beecher.*

GREETING.—There is something pleasingly significant in the fact that when man meets man, the first impulse excited is one of good will. All forms of greeting—some of them, it must be owned, a little grotesque—are overtures, or at any rate profess to be, of kindly regard. Whether made by words or gestures, or both, they are meant to convey between those who use them friendly desire. Making every deduction requisite on the score of custom and the like, it is agreeable to believe that the wish which makes the earliest appearance when people meet is for each other's welfare—the first flash of soul which follows contact is one of love. It bespeaks the brotherhood of the race. It shows that down below the surface there is an undercurrent of mutual sympathy and disinterestedness, let the ripple of the roughness, the whirls or the eddies, be what they may above. When our nature goes out to the tent-door to recognize the presence of its kin, it takes with it all the charities, and "Peace be with you" is the meaning of the salutation which it breathes.

The Catskill Recorder advises a correspondent that if he will sell his dog and leave off absorbing whiskey, he will be able to take a newspaper and pay for it.

It is the energy of the will that is the soul of the intellect. Wherever it is there is life; where it is not, all is dullness, despondency, and desolation.

"When men break their hearts," remarks a cynical female writer, "It is the same as when a lobster breaks one of its claws—another sprouting out immediately and growing in its place."

Mr. Dump, being long in arrears, complained one morning that his coffee was not settled. "You had better settle for the coffee," said the landlady, "and then complain."

A wag speaking of the embarkation of troops said: "Notwithstanding many of them leave blooming wives behind, they go away in transports."

How they Had Him.

When I was young and tender too,
I had to mind and had to do
Whatever mother bade me;
She used to have a walnut stick,
Which kept me on the double-quick.
And that was where she had me.

When older grown, and quite a beau
Among the girls, I used to know
A Miss Priscilla Cadmy;
And with the help of smiles and nods
I fell in love at forty rods,
And there is where she had me.

When I was older, say sixteen,
I thought it time to have a queen,
And asked her if she'd wed me;
She said she didn't much object,
Or words something to that effect,
And there is where she had me.

But when, to make the matter straight,
I went up to negotiate
Affairs with Colonel Cadmy.
He said he "didn't care to sell,"
He told me I might go to——well,
And that is where he had me.

I drowned my sorrow in the cup
Until I got my dander up,
(I couldn't have been madder;)
When she proposed that we be one
In spite of pa—the thing was done,
And that was where I had her.

Two lovely urchins on my knee,
I'm proud to say belong to me,
(That is to me and madam;)
For when we left our native sod,
We spent a year or two abroad—
And there was where we had 'em.

Thanksgiving Proclamation.

In accordance with the custom of our New England fathers, and with the usage now becoming national, I invite the people of Massachusetts to consecrate THURSDAY, the Eighteenth day of November next, to acts of Thaksgiving, Prayer, and Praise; to assemble in their houses of worship, and lift up their hearts with fervent gratitude to Almighty God; and to thank Him for the blessings, both temporal and spiritual, bestowed upon us in the year that is past. Let us praise Him for continued peace; for abundant harvests; for unusual health; for prosperity in all material enterprise; for the continued advancement and increased usefulness of our benevolent and educational institutions; for the spread of those principles of morality and religion which exalt a State and constitute its true glory.

Let us thank Him for those influences which have led us to raise the fallen, encourage the weak and shield the tempted; for the associations and endearments of home; and, when gathered around the domestic fireside, or around the social board, let us remember the less favored, and let us each resolve to gladden some sad heart on that day, by kindly sympathy accompanied with substantial tokens, and thus realize that the true value of wealth is its power to relieve the needy: that "it is more blessed to give than to receive."

Let us recognize anew our obligations to Almighty God for his preserving care vouchsafed to us as a nation, whereby out of great peril and suffering He has brought us into the enjoyment of such freedom as has been given to no other people.

"Let the people praise thee, O God, let all the people praise thee!"

WILLIAM CLAFLIN.

Religious Gems.

Whatever you condemn in another, take care to correct in yourself.

Permanent rest is not to be expected on the road, but at the end of the journey.

Goodness of heart is man's best treasure, his brightest honor and wisest acquisition. It is a ray of divinity that dignifies humanity, attracts admiration and assimilates him to his Creator; but, like pure gold, it is liable to be counterfeited.

Be alway receiving or doing good. This will make your life comfortable, your death happy, and your account glorious.

Many regard themselves as moral, disinterested, truthful, and gentle, merely because they inexorably insist that others shall be so.

Sincerity is speaking as we think, believing as we pretend, acting as we profess, performing as we promise, and being as we appear to be.

Oaths are vulgar, senseless, offensive impious; like obscene words, they leave a loathsome trail upon the lips, and a stamp of odium upon the soul. They gratify no sense, while they outrage taste and dignity.

I never knew how it was, but I always seemed to have the most come in when I gave the most away.

I know one thing—if I stand by the principles of truth and duty, nothing can inflict upon me any permanent harm.

Calumny is like the brands flying from a large fire, which quickly go out if you do not blow them.

If you want to find faults that are bad, be on the look-out; if you want to find those that are worse, be on the look-in.

Good little buoys—Corks.
Spirit wrappers—bottles.
Feed stores—public offices.
Pail creatures—dairy maids.
Home stretches—family yarns.
Mammoth caves—huge failures.
Mocking birds—whistle vendors.
Golden fruit—California products.
Criminal acts—the labor of convicts.
Take it Coolie—the Chinese question.
Corn exchange—The chiropodist's fee.
The best sea-weed—a cigar on the beach.
A writ of attachment—A marriage certificate.
The best printing machine feeder—The public.
Mrs. Caudle was the first and best female lecturer.

An old Baptist minister, says the Religious Herald, enforced the necessity of difference of opinion of argument:

"Now, if everybody had been of my opinion, they would all have wanted my old woman."

One of the deacons who sat just behind responded;

"Yes, and if everybody was of my opinion, nobody would have her."

Original.

Life's Lesson.

The world in which we live is beautiful, but there are many lessons to be learned, the memory of which, oft-times cast a shadow upon the little sphere or circle we call our own. It is, however, the privilege of all to interest and attract the eye, not only of the passer-by, but those whom we esteem as our kindred and friends. We live not for ourselves alone; each has his and her work to do, while the result must be left with God. Our example and influence are mighty weapons, whether used or abused, for *by them* we make home and society a blessing or a curse. We must settle the question in our own minds as to the issue; while it requires true courage and firmness to take our stand on the side of right. A selfish, stubborn spirit may whirl us along into seeming prosperity and give us "a name to live;" while in fact we are only dead.

If we are governed by honest convictions of duty, though we may differ in them from another, we are called strange and peculiar, and even said (by some) to be "departing from the faith"; while on the other hand, if we waver here and falter there—if one principle be sacrificed either for a name or gain—if we indulge in so-called *little* inconsistencies to oblige a friend, or for the sake of not being called *bigoted*, can we not see at a glance, we not only injure ourselves, but sink in the estimation of the very individuals we desire most to please. It is because the Christian will thus lower the standard of piety, that so many cry out against the Church; it is not religion they denounce, but its counterfeit.

God sometimes sends peculiar trials upon us, to draw our affections from earth to Himself. Adversity comes, scattering far and wide the luxuries once enjoyed. The mansion is exchanged for the lowly cot; the well filled purse with a few dollars. Reputation and fame are no longer ours. The angel-guides in our households are removed, if haply, they may point us heavenward. Homes are rendered desolate by many blighted hopes. Of late, death has been unusually busy in our midst. The autumnal winds are sighing over many a new made grave where some treasured form has been laid, and the falling leaf speaks more loudly than ever to aching hearts, "passing away, passing away."

We think of one—a fair-haired boy, the pride of his father's heart, for whom a fond mother had portrayed a future bright and clear; of whom all who knew him told the same story: "he was a good and noble boy." But as the fallen leaf is a token of blighted hopes, so the death of this only and darling child is a warning voice to other parents—your little ones may be thus early called also.

As the day draws near, when, around the festive board shall gather family-circles re-united, whose chair shall be vacant, whose form missed, that gladdened many hearts one year ago? Is the autumnal wind, the falling leaf, speaking to any of *our* hearts? Will our home be entered? one of our loved ones taken? As we look upon kindred near and dear, is there one we could spare? Then comes a question easier asked than answered: Shall I fall? If we could only pierce the future; if we could know whether it was this or that one, how much there would be for us to do and say. Let us learn the lesson taught us by the varied providences of God, the withered grass and falling leaf, that not only betoken blighted hopes, but predict, that we too, must droop and die. L. W. V.

Stoneham, Nov., 1869.

THE IMMUNITIES OF THE POOR.—Poor people never live in brown-stone fronts, or elegant villa residences with all the modern improvements. Consequently, in the dead of winter their furnace-grates never break down, their flat roofs never leak, their water-pipes never burst. Their plate-glass windows are never broken, their dumb-waiters never give out, their patent burglar-alarms never go off at the wrong time. Their coachmen never get drunk—careless servants never crack their Sevres china. In fact, one of the chief happinesses of poverty is exemption from the affliction of servants. No Irish rage around the humble dwellings of the poor. When the daughters of poverty exchange calls, their conversation may dwell on pleasanter themes than the trials they have undergone with the cook, the minutæ of the chambermaid's slovenliness, the fact that the second girl is more than mistrusted of "taking things;" it not being fashionable yet to speak of defalcating with the spoons, though we shall doubtless soon reach even that point of white-washed sepulchreism. The enormities generally of what Punch has dubbed "servantgalism" disturb not the peace of poverty.—*Lippincott's Magazine.*

"I will gladden the human circle in which I live. I will open my heart to the gospel of life. I will seize on the good the moments bring. No friendly glance, no friendly breeze, shall pass me unenjoyed or unacknowledged. Out of every flower will I suck a drop of honey, and out of every moment a drop of eternal life."

CANINE.—There, are in the United States, it is estimated from the census returns, 6,000,000 dogs. At a tax of one dollar a head—a contempory suggests—these dogs would return an annual revenue of $6,000,000, the currency interest on $1,000,000,000 of the national debt. The cost of collection need be nothing in addition to the expense of the present machinery. Nearly five-sixths of these 6,000,000 are worthless or inferior dogs, and perhaps the half of them would be killed off, and put $3,000,000 gathered into the Treasury. Still that is a little fortune. It represents about ten days' savings and payment of debts under Grant's retrenchment Administration.

It is only when men organize, that they become powerful and efficient. What can a drop of water accomplish going about creation alone: but when aggreated into an ocean, what so mighty? If you want to have a good time always take company.

Middlesex County Journal

H. C. GRAY, EDITOR AND PROPRIETOR.

SATURDAY, NOV. 13, 1869.

FUNERAL HONORS TO GEORGE PEABODY.—In conformity with the directly expressed desire of Her Majesty Queen Victoria, the late George Peabody's remains will be honored with the religious services of a public funeral, to take place in Westminister Abbey at the hour of 1 o'clock in the afternoon of Friday the 12th inst. The Queen directs that after the conclusion of the service the remains of Mr. Peabody shall be deposited in the royal vault in Westminister Abbey, and remain there until the moment of the removal for transmission to America for interment.

THE NEXT LEGISLATURE.—Of the two hundred and forty members of the House of 1869, only forty-one are re-elected. Two members of the House of 1867, and fourteen members of the House of 1868, are chosen. Among the oldest, if not the oldest member chosen, is Hon. Ensign H. Kellogg, who was in the House in 1843. He was a member in 1849, and was Speaker in 1850, and represented Berkshire in the Senate in 1853-54.

The following speech from the scaffold was made by Pike, the murderer, who was hung at Concord, N. H., last Tuesday. Rumsellers, and young men who drink, and all who voted for license at the late election, read it and ponder:

"I don't shrink from my fate; I do not dread to die. I know how worthless my life is, and I have hope in Christ for a better hereafter; but I wish to leave a warning in my last words to those who are inclined toward intemperance. It has decided my fate and ruined my soul, and I entreat those who deal in intoxicating drink to stop that dreadful work; and oh! I implore their victims to stop before it is too late. As I hope to be forgiven the sins of a mis-spent life, I forgive all severity and injustice toward myself, and willingly commit my soul, wicked and unworthy as I have been, to the merciful Saviour. And to my special friends, who have been so kind and who have given me sympathy, advice and encouragement during my stay in this prison, I can only return the heartfelt thanks of a dying man. I can feel what they have done for me, but cannot utter my feelings. But commending them to God for his blessings, and imploring mercy for myself, I leave you all my last farewell."

A friend in New York City sends us the circular published below, and says: "By various means, and something of suffering, I have managed to unearth the doings of certain swindlers and counterfeiters now operating largely in this city. I have reason to believe that they propose to operate in your vicinity, and wish you would warn our friends and citizens by giving publicity to the enclosed circular of one of the most notorious firms in this city."

(*Confidential*) DEAR SIR:—We write you knowing that if you become our agent and act confidentially with us, and keep the secret from others, you can make a great deal of money in a short time. We have several thousand *exact copies*, of U. S. Treasury Notes of all denominations, which we will sell at a very low price. These bills are so well executed that the best experts in New York cannot detect them, and they are used extensively by banking-houses in the city. They will pass anywhere and all you need is a still tongue. Our prices are as follows: For a package of $500, price $15.00; $1000 for $25.00; $2000 for $40.00. If you order a $40 package we will sell to no one else in your town. If you wish to feel your way a little before investing heavily, we will send you *one package* (to start you) on receipt of $5, and trust you for the balance until you order another package (which we are confident you will do). If you prefer, however, we will send you one package by express C. O. D. for $10, providing you send $1.00 to show that you act in good faith. To avoid suspicion and for *your* safety, goods forwarded by express are marked "Jewelry." In no case mention our names, as no one in New York knows that we deal in counterfeit money. We are in earnest, and on the "square." Addres,

L. TROWE,
196 William street, New York.

COSTUME IN THE LECTURE ROOM.—A Boston correspondent of the Chicago Republican says Anna Dickinson has ruined her attractiveness as a speaker by the adoption of a fashionable costume. She used to dress plainly, but at the Music Hall the other night (we quote) "I saw the old time enthusiasm break out in the audience as the curly head came up the stairway. I could but note how it broke down when the long sweeping trail rustled and wiggled its way across the platform, past sturdy reformers, and strong-minded women in modest delaines. The effect was like a dash of cold water on the enthusiasm of that audience. In vain the flight of eloquence, in vain the biting sarcasm, the keen wit, the indignant scorn so lavishly bestowed upon those scapegoats 'John Todd' and 'Horace Bushnell." It was 'Prometheus bound.' The fair lecturess, who can brook no table or desk, stood stiffly and uneasily—fettered and held down by the heavy weight of train stretched out on the platform, while the occasional movements and kicks given the appendage only betray her inexperience in the management of stage dress."

Father Hyacinthe, in a letter to some Boston clergymen, repeats what he has had occasion to say herotofore—that he is a Catholic, and hopes to remain so. But he adds what must also be regarded as a part of his distinguishing doctrine, that "the true Church, embracing all who hold Christ as their head, is far wider than any earthly organization."

Burglars robbed the National Bank and Savings Bank at Wolfboro, N. H., on Saturday, carrying off about $25,000 in available funds, several thousand dollars being private deposits.

The visit of the Emperor of Austria to Suez will cost him $140,000. This is only about half as much as the French Empress will spend on her Eastern tour, —but she "does" Egypt, and the Nile, and so on,—and it is supposed she will go to Jerusalem. When he comes to foot her bills, possibly her husband will wish her at Jericho.

All the world, with the exception of about a thousand millions of human creatures, is making its way to the Isthmus of Suez, to assist at the opening of the Suez Canal, which is appointed to take place in about a fortnight.

Rear-Admiral Charles Stewart, the oldest officer in the United States navy, died last Saturday.

Pike the murderer was hung on Tuesday, at Concord, N. H.

There are four persons imprisoned for debt in Suffolk jail.

So Maine has the first good sleighing of the season,—and, so far as we are concerned, she is welcome to it.

THE NEWS OF HOME.

Woburn.

More snow squalls on Monday.

Those apples from Burlington were pretty good for Winn-falls.

Houses in these days take to themselves wheels, and roll away.

Nearly nine inches of rain fell in this vicinity in September.

The Town Hall makes an excellent auction salesroom.

FOR SALE CHEAP, some 3 or 4 second hand stoves, at Pollock's.

Hartshorn, of the Central House, knows how to get up a good dinner.

There is a great scarcity of Woburn eggs in our market.

Cabbage heads are selling for 75 cents a dozen.

The many incendiary fires we have had of late induce the inquiry, Have we a "fire bug" amongst us?

Particular attention paid to making Bedding, Mattreses, &c., at Pollock's.

Lovers of big fruit should look at the big orange, in Hartwell & Reynolds's window.

Parker Lodge of Good Templars, at Bedford, is presided over by a lady.

They say that new two-dollar bills are being circulated, but seeing is believing. We are open to conviction.

Ladies in want of a fashionable dressmaker are referred to the advertisement of Miss J. G. Carr, in another column.

Stockholders in the North Woburn Street Railroad, will find a notice in another column wanting their attention.

Thanksgiving next week will be ahead of time—New England time. We shall all have a good appetite just the same, no doubt.

Thanksgiving Day.

How sweet it sounds! *Thanksgiving Day!*
When we may meet our f iends once more:
And joyous pass the hours away,
Recalling scenes in days of yore;
When those for months who've been abroad,
Perhaps in distant climes to roam,
May come once more with sweet accord,
To nestle in sweet "*childhood's home.*"

Quail and partridge shooting can legally be indulged in only during the months of November and December. Sportsmen will take notice, as in any other month a fine of $25 for each bird killed can be collected.

Joyslin, who committed the fiendish outrage on the old people in a house near the Burlington boundary of Lexington, a few weeks since, has been sent to State Prison for life.

Constable Tidd, of the State force, seized about five gallons of whiskey at Patrick Donnelley's house, in Lexington on Tuesday.

The Grand Army give a promenade concert at Lyceum Hall, on the 24th, when there will be a chance to hear the Metropolitan Band, of Boston.

The Methodist fair, Thursday evening, was well attended, and the articles sold readily. We have not heard the amount of proceeds, but presume the evening was financially, as well as socially, successful.

The regular meeting of Burbank Encampment, Post 33, G. A. R., will be on Wednesday evening next week, instead of Thursday, which is Thanksgiving.

Soles' market has been spruced up lately, and new paint and paper inside and out, make it look very neat and tidy.

Persons interested in the great controversy between Mishawum Division, S. of T., and one of its former members, will find an exhaustive article on the subject in another column.

236 male dogs and 19 female dogs were licensed in Woburn for 1869. The fees amounted to $519.

The sentence passed upon Terrence McGowan, as mentioned last week, was suspended, and his subsequent course will determine the action of the government in his case.

Furniture Renovated and put in good condition, at short notice. Upholstering in all its variety, done at Pollock's

Union religious services will be held Thanksgiving Day, in the Methodist church, commencing at 10 1-2 A. M. Sermon by Rev. Mr. Townley, pastor of the Baptist church.

William P. Robinson, successor to George Howe, is engaged in the business of horse shoeing, on Union street. We hear him mentioned as a skillful workman, and we advise owners of horses to give him a trial.

The Old Farmer's Almanac, which for seventy-eight years had told us what to expect in the way of weather, is issued for 1870, and for sale at Horton's. Don't miss of getting an Old Farmer's Almanac.

COMFORTS, COMFORTS.—For sale, one of the largest stocks of Comforts ever offered in Woburn, at Pollock's.

The case of S. O. Pollard against the town of Woburn, wherein Mr. Pollard obtained a verdict of $17,950, has been finally disposed of. A motion for a new trial was argued a few weeks ago, and the motion has now been overruled, thereby establishing the verdict.

Some of our local walkists seem to think they can walk from the depot in this town to the Medford House in less than an hour. We have never known of its being accomplished in less than that time, and we have known of its taking longer than that to get back.

It is said that a dealer in poultry in a neighboring town, was discovered stealing chickens a short time since, and fired upon by the owner of the fowls. We are not informed how many chickens he took, but he took all the shot the man had in his gun.

The public schools have a vacation, or "recess," of a week, in which to enjoy Thanksgiving.

There is no tumeric in the cinnamon, nor Indian meal in the ginger, nor other impurities in any of the spices to be had at Dodge's Drug Store. They give abundant satisfaction to all who have used them.

D. G. Converse has purchased a lot on Church avenue of T. R. Corbett, and will move his dwelling-house upon it. On the site of his house he will erect a building to be occupied for stores.

Peter Kenney drew a Leavitt Sewing Machine, at the Catholic fair in Stoneham.

We have seen specimens of pure cinnamon which was comparatively *worthless*, because ground from a poor quality of bark. That to be found at Dodge's Drug Store is ground *pure* from the *best carefully selected* Ceylon cinnamon.

Last Saturday, a girl named Fannie Doorley, died very suddenly. She got up and came down stairs singing, had put on one shoe and was putting on the other, when she complained of a headache, laid down, and died shortly after.

Rev. Mr. Dennen will deliver the second lecture of his Sunday evening course, at the Congregational church, to-morrow (Sunday) evening. Subject, "The Tendency of Amusements." Seats free.

P. Crehan has just opened a large stock of goods for gents' winter wear, also a good assortment of ready-made clothing and furnishing goods. His store, at the corner of Main and Union streets, will be found convenient, and the fits satisfactory.

Demorest's Monthly and a sewing machine are beginning to be considered indispensable by the ladies generally. The illustrations and patterns, the music and other departments, are each worth considerable, and we advise husbands who want to do a really good thing for their wives, themselves and the family generally, to purchase one every month at Horton's bookstore, who always has this fashion magazine.

Considerable improvement has been made of late, on Salem street. Frank Smith's shop has been cut in two, and one part moved out near the street line, and the other enlarged and rebuilt for a dwelling house. More dwelling houses have been erected on the land of J. B. Winn & Co., to accommodate their workmen. Still further, on the right, we notice an enlargement and improvement. Charles Jones estate has much improved in appearance since his occupancy. Oliver Green is erecting a house near the residence of O. F. Bryant, and a substantial wall and a sidewalk add considerably to the value of property in that vicinity.

We had a call the other day from our old friend J. Webster Colcord, at present a resident of Worcester. He is engaged in introducing Pevey's Opaline, a preparation for the teeth and gums, which seems superior to anything of the kind now in the market. It is a vegetable compound, and is put up in the neatest tin cases, and will commend itself to all who see it. It sells for fifty cents a case. Mr. Colcord being an experinced druggist, is a guarantee that the Opaline is all that is claimed for it. He is also selling a chewing candy, flavored with slippery elm, a good thing for colds and hoarseness. This is put up in five pound boxes, which he sells for $2. We cheerfully recommend Mr. Colcord, and hope he may meet with the success his articles merit.

State Constable John E. Tidd, of Woburn, was tried on Thursday, at Lowell, for an assault and battery, and acquitted. It seems that at the cattle show at Concord the marshals ordered the track to be cleared, when Adam Thompson, of Littleton, refused to go. The marshal then ordered officer Tidd, who was present, to put him off. The officer took Thompson, who is a farmer and a large man, by the arm, when he turned and seized the officer by the throat. In the struggle that ensued, Thompson was struck on the head with the officer's billy, and put off the track. He sued the officer for assault and battery, with the result as above. The judge ruled that the Society had a right to make rules for the government of their grounds, and the marshals could command the services of the constables if the rules were violated. The case was submitted without argument, and the jury brought in a verdict of not guilty.

Some of the friends of Mr. and Mrs. Charles S. Converse arranged and carried out a pleasant surprise party for the worthy couple, on Wednesday evening last. The occasion was the twenty-fifth anniversary of their wedding-day. About sixty were present, filling the house with happy faces, and giving "Capt. Charley" and his worthy companion a complete surprise. The company was not empty handed, and the host and hostess had a brilliant display of mementoes of the joyous occasion. Speeches were made by P. D. Hart, Esq., Col. Grammer, and others. The exercises were also interspersed with singing, and the party is said to have been one of the happiest of the year. It was lucky for Capt. Converse that all his friends did not know what was on foot, for his house could not contain them. Those who were not there, join with those who were, in expressing a heavy freight of good wishes, among which is the one that Father Time shall "handle with care," and the golden and diamond weddings find them "all right."

The lecture before the Lyceum, last Tuesday evening, by Rev. A. A. Willets, of Philadelphia, took our people by storm. He was known to only a few persons, and the rich treat he gave his hearers was entirely unexpected. He discoursed of "Sunlight," and it was altogether the sunniest lecture Woburn has had for many a day. He kept the audience in good humor all the time, and was constantly being interrupted with rounds of applause. One bilious individual, whose risibles had been kept down until the story of the "whipping the wrong boy," at that point surrendered with a hearty guffaw. The lecturer displayed rhetorical ability and also great dramatic power, and no one went away dissatisfied. It would be vain to attempt to report the lecture. To all who were there, this will be the sunshiny evening of their lecture experience. All who were absent, wish they had been there. The next lecture will be by Rev. Robert Collyer, on Saturday evening Nov. 20th.

A little before eight o'clock, Monday evening, fire was discovered in an unoccupied house on the corner of Franklin and Dublin streets, owned by a Miss Harriet Sturgis. The alarm was given, but considerable delay was occasioned by the hose carriage going up Main street to Franklin street, where they were turned back by an engineer, who said it was a false alarm. The steamer, meantime, had gone down Park street, and set near Converse's pond. After returning to the engine house, the hose company hearing the whistle of the steamer went to the fire, and were soon in service. No. 4 came over from East Woburn, quickly followed by No. 2 from North Woburn. The fire originated in the cellar, it being set with pine needles and kindling-wood, a large quantity of the latter being piled near a partition in the cellar. It had got well burning before it was discovered, and so filled the house with smoke as to make it very difficult to get at the flames. The floor of the sitting-room was burned, and the house was a good deal damaged by smoke and water. The loss is estimated at $1000, which is covered by insurance. Greater loss was undoubtedly prevented by the action of Rev. Mr. Townley, who kept the house closed until the arrival of the hosemen, thereby preventing a draft of air, which would have soon wrapped the whole house in flames.

EXTENSION HAT TREE.—We would call attention to a very neat and useful article of a hat tree, so compact that you can put in in a common trunk, or extend it to the hight of 7 or 8 feet, an article that every one wants. Cheap, for sale at Pollock's furnishing store.

A WIDE-AWAKE YOUTH'S PAPER.—The Youth's Companion, of Boston, announces nearly a score of regular contributors for 1870. Many of them are among our best known and most brilliant writers.

For the Journal.

MISHAWUM TO THE RESCUE.—In the JOURNAL for Oct. 28, under the above heading, we perceive that "More Anon" has conceived again, and the result is just what might have been expected. The horns and the hoof, however, being fully developed, leave no doubt as to its paternity. We presume that it will be considered no disgrace to have studied the Bible, Shakspeare, or any of the authors mentioned by our friend; but if, when we descended into the "vasty deep" and the "very depths of Satan," we were tresspassing upon his domain, we beg pardon, and assure him that he need not feel alarmed. The society not being to our taste, and having no farther business in that locality, we will retire, leaving him in quiet possession, and with a "long good night" return once more to our Bible and more agreeable companions. The apostle describes certain characters thus: "Whose throat is an open sepulchre; with their tongues have they used deceit. The poison of asps is under their lips; whose mouth is full of cursing and bitterness; destruction and misery are in their way, and the cup of peace have they not known." Viewing our friend in the light of the apostle, we can easily understand what he means by the quotation, "churchyards yawn and hell itself breathes out contagion to the world." It is about as apt (to his purpose) as that of the man who, beholding the skeleton of an ass, exclaimed, "We are fearfully and wonderfully made!"

If there were any discrepancies between "One who Knows" and "Mishawum," it could never be learned from "More Anon's" clumsy sentences. But there are none. We never said that the ex-member did not discuss religion in the division room, as he would have it. Our friend is perfectly comprehended in this manœuvre. The context of our article shows plainly that the members of the division never discussed religion but once, which discussion was all in his favor. If the ex-member denies this statement, he utters a deliberate falsehood. Having arranged this little discrepancy, we proceed to remove this web of sophistry, that the reader may see the truth it was designed to conceal. Our friend, in examining our article, appears to have discovered a torpedo instead of a "bag of wind," which hit him precisely where it was intended, completely knocking the wind out of him, placing him hors du combat for six weeks. However, we are glad to sue him again in the field, with a new suit of armor and a change of tactics. We have no idea of pleasing him; but surely he cannot object to our meeting him with his own weapons,—blackguardism and gas,—to prove that he is still made of penetrable stuff, and that if he should change his tactics as often as Laban changed the wages of Jacob, he could never succeed in drawing us from our position. He has broken his last lance, and we are still found in possession of all our forces. He evades the force of our argument on every proposition by a flank movement, which in every instance miserably fails.

First. It will be observed that he exonerates the division entirely, and throws the blame upon a few individuals. First he was expelled on account of his religious views; now his argument shows (if it shows anything) that he was expelled because he was persecuted. Irresistible logic! He says a certain clique engineered the affair, not in "open meeting, but by lobbying and log-rolling outside the division." It is difficult to conceive how a lobby which worked not in open meeting but outside the division could expel him on account of his views, when he says it is "true the division did, by its official acts, agree to respect his religious opinions." He could not be expelled without an official act. The conclusion, therefore, is that the official act which expelled him was for some other reason,—unless, indeed, the clique expelled him by force. He will have to try it again or surrender this point. In the proper place we will show who did the logrolling. In the meantime we must not lose sight of the point in dispute, which is not how he was expelled, but "what was he expelled for?"

Second. He says there was no open, honorable attempt made to re-enact the obnoxious by-law. If there was an attempt made, and it was not open, it must have been secret, and as such would be no attempt at all; for it is not possible to attempt to enact a by-law without doing it openly. It must be done either by giving the required notice in open division, or by moving the suspension of the article regulating amendments. In the first case it requires a two-thirds vote; in the second, the vote must be unanimous. To talk of a secret attempt is absolute nonsense. The "proscription," by his own showing, amounted to something like this: Two individuals, members of a clique who acted not "in open meeting, but outside the division," made a statement to the effect that fifty members were driven from the division by the ex-member; and when a motion was made to have it investigated, it was voted down. Now if this statement was not made in open meeting, but outside, it was a matter in which the division had no proper interest and knew nothing about; and when a motion was made to have it investigated, they acted wisely in voting it down. He might, with equal propriety have asked for a committee to decide the question whether the hen that laid the eggs or the one that hatched them was the mother of the chickens, and with about the same result. The individual branded as an infidel needs no defence here; his daily life denies the loose expression.

Third. The individual who presented the resolutions in question was indeed responsible for them. The matter of them was original with him, no one else having anything to do with getting them up. But the idea of getting up such resolutions originated with the ex-member. If he denies it, we pronounce it falsehood No. 2. He says the resolutions "expressed his views very nearly," and were adopted by a unanimous vote. Such being the real state of the case, does it prove that he was proscribed or persecuted on account of his religious opinions, or that he was expelled for party reasons? On the contrary, it proves what we have been contending for, that religious feeling had nothing to do with it on the part of the members of the division. It also completely annihilates his charge of proscription and persecution. The gentleman does not see where his logic hits.

Fourth. We are aware that it was no compliment to the division to have in it a member who was ambitious to rule in hell. But when we consider that the ex-member contains within himself all the "concommitants necessary to get up a not very small sized Pandemonium," it is very doubtful if his ambition is ever fully gratified. The "grim lord of the first revolt" would never tolerate such a formidable rival in his dominions. There is an ancient epigram which, slightly altered, admirably suits this individual:

"With eyes so gray and hair so red,
With tusks so sharp and keen,
Thou'lt fright the shades when thou art dead,
And hell won't let thee in."

But to return. "More Anon" tries to make it appear that the ex-member had no wish to be deputy, and inquires, with an air of triumph, if our statement was a fact or a conclusion. It is a fact; and to prove this we will redeem our promise and show it is here that the real log-rolling comes in, notwithstanding the assertion that it was not solicited on his part. We do not say that he asked any one to vote for him,—he understood his business too well for that. The impression was first made that we should have a deputy who lived in town, because he had to entertain him when he came from Boston. Some one was then impressed with the idea that he was the most suitable person and deserved it for that reason. This being arranged, it was not difficult to find some one to nominate him, and he was chosen at a time when there were few present who understood the importance of the action. And now let the reader take notice of a fact. He "interviewed" our former deputy to ascertain if he intended to be a candidate for the office, so anxious was he to have the track clear. The deputy told him he did not have any desire to act in that capacity again. Does the ex-member deny this statement? If so, it is falsehood No. 3. Seeing no breakers ahead, his hopes rose high; he felt as certain of the deputyship as if he had the commission in his pocket. But

"The best laid schemes of mice and men
Gang aft aglee."

The G. W. P. exercised his perogative, and commissioned a better man, a true Son of Temperance. His rage knew no bounds. He charged several of the members who bore the title of P. W. P, (who were not present when he was nominated) with using their influence with the G. W. P. to prevent his nomination. They assured him that they had not, but were ready to do so if it had been necessary. He then moved for a committee to investigate the matter. The committee waited on the G. W. P. to ascertain the facts. That officer made a written statement, over his own signature, which is now in the hands of the R. S. and can be seen at any time, expressly stating that in rejecting him he acted *entirely upon his own responsibility*. Does the ex-member deny this? If so, we fasten upon him falsehood No. 4. Thus we prove that he wished to be deputy, and refute his charge of hypocrisy and treachery.

The only lobby that ever existed was run by him in the interest of another organization, of which he is the "Alpha and Omega," and the log-rolling was done by him to secure the deputyship in the same interest. It was a foul conspiracy, worthy of the mind that conceived it,—that of wooing the division to his hateful embrace, while their most sacred rights were to be impiously cloven down and a tyranical usurpation installed upon their very necks.

Sixth. "More Anon" fancies that he has caught us napping at last. He says, "Unfortunately for the veracity of 'Mishawum,' the person in question was not present when the recitation took place, and could not say from his own knowledge whether the chaplain recited from the Bible or Bunyan's Pilgrim's Progress." We never said he was. He says he came late. To show that he was there at all that evening is all we have to do in order to sustain our position. But how does this help our quandom brother? If he was not present and had no personal knowledge of what was done, he has no cloak for his sin; he is self-condemned. If the law was violated, he knew nothing of the fact; but such was not the case. It is therefore difficult to conceive how he could be injured and insulted by an act which was never committed, and of which he had no personal knowledge if it was. If he was injured without knowing it, his injuries must have been slight. He does not deny that he disturbed the harmony of the division, etc. He is afraid of the fire himself, and tries to make a cat's paw of the chaplain by putting certain words into his mouth to the effect that "no allusion was made to the affair that evening." This is a garbled extract from the chaplain's evidence, and refers to no particular time. His evidence, as well as that of many others, proves that he disturbed the harmony of the division. The W. P. testifies that he called him to order several times, and that he as often refused to obey, declaring that he "would do the preaching if they were going to do the praying." Seeing that his authority was defied, the W. P. laid down the gavel and vacated his seat, telling the ex-member at the same time that he considered he "lacked decency as well as common sense." Will he deny this fact? If he does, we brand him with falsehood No. 5. The above is a sample of the illegal attempts made to "gag the individual," and his "just rights," it will be observed, consisted in preaching in the division and abusing the members. We need not multiply evidence to show who was the intolerant bigot. With reference to the twenty members who signed a petition to the Grand Division, etc., we would say that there are a few names on that list whom we delight to honor. How they came there would require a knowledge of log-rolling which we do not possess. The majority of them, however, were not present when the charge was preferred, during the trial, or when he was expelled, and consequently could not say whether he was expelled illegally and without proper cause or not, and they evidently did not care, only two being found to vote for him. They will do well enough to form a procession at his funeral, but could not be prevailed upon to save him from the halter.

Sixth. This is the only new argument that "More Anon" has presented, and it is the only one which has any bearing upon the question. He credits us with this new idea. We are pleased to have furnished him with *one*, for it is more than he ever had before. It might save him if the premises were not false. He says the representatives of the division did not claim that he had violated any written law or rule of the Sons of Temperance. Let us look at this a moment. The obligation of a Son of Temperance is not written in full in any book of laws known to the order. It is a part of the "Ritual," and is the fundamental law of the brotherhood. All other laws were designed to fortify this fundamental law, to give it more force and more precision by their declarations. It is a moral obligation; the others are positive precepts. A member may violate his obligation as a Son of Temperance, and still his act may not be specified by any positive law. We claimed that he had violated this obligation, which bound him to "preserve the harmony, advance the interests, and preserve unsullied on his part the reputation of the Sons of Temperance." We also claimed that we had proved it, and if we had we required no specific cases. This is the argument used before the committee on appeals, and the ex-member did not attempt to answer it. The Manual of Decisions of the National Division was designed to meet such cases as this, and we showed in our last that it furnished the rule whereby he was expelled. Thus we draw his fire, and thus he spikes with his own hands every gun in his own fortress.

We are pleased to know that he is likely to survive our lack of sympathy, and that he bears his injuries with Christian fortitude; being smitten on one cheek he meekly (?) turns the other also. But he seems to have studied the law more than the gospel. He evidently learned to give alms in the same school in which he learned to pray,—he did not learn from the sixth chapter of Matthew. When he feeds the poor he not only lets his left hand know what his right hand has done, but "blows his trumpet" and publishes it in the JOURNAL. One of the laws in his code of hospitality seems to be that when you eat his pottage you sell your birthright. The individual in question seems to have set a higher price upon his manhood, and for this reason is worthy to be styled a "lineal descendant of Judas Iscariot," and his royal "master" of course a lineal descendant of David. Exalted citizen! This is not the first time he has compared himself to David's son. Immaculate character! regal sufferer! When the ass is king of brutes, his claim to royalty will be fully established. The poor man, in his delirium, gets things sadly mixed up. He forgets that he personates Barabbas better than he does the Nazarene, and happily, for "Judas," instead of betraying the innocent one, has only acted an humble part in bringing the offender to justice. His comparisons are as unfortunate as his quotations.

His last paragraph is characteristic but obscure. If we made a living by defaming the characters or poisoning the bodies of our neighbors by retailing scandal or peddling nostrums, we might understand it. We think, however, that he has displayed more than his usual forethought by taking account of the glass in his own house before he proceeded to throw stones at his neighbors. This to balance the books.

MISHAWUM.

A Maine paper says that cider apples bring forty cents a bushel in that State for use in Massachusetts.

A peanut-stand keeper in Washington died and left his daughter $60,000 made in that business.

A Chicago lady advertises that she would like to form the acquaintance of a gentleman with a view to a ton of coal.

Mr. Tourjee is making arrangements to have a musical convention of all the choral societies of the State, in Boston, next summer.

Winchester.

Several mistakes occurred in the printing of the communication under this head in last week's paper, which not only made bad grammar but was erroneous in point of fact. The grammar we will let pass, but the appropriation for highways and bridges was *seven* hundred dollars instead of *one*. The articles made by the ladies for the Baptist fair were their *handiwork*, and not their *hard* work. We hardly think that they worked hard in doing this work, although it doubtless took a great deal of their time.

The annual meeting of the Unitarian Society was held on Tuesday evening of this week. Thomas P. Ayer was chosen Moderator, and the other officers as follows: Clerk, Charles P. Curtis; Treasurer, Edward Shattuck; Standing Committee, Frederic Winsor, Franklin W. Perry, Luther R. Symmes, Samuel W. Twombly, and Paul Adams, Jr.; Rev. Richard Metcalf, Superintendent of the Sunday School; Dr. Fred. Winsor, Assistant Superintendent; Thomas S. Spurr, Secretary. The report of the Treasurer show the finances to be in good condition. The church edifice is nearing its completion, and it is expected that the vestry will be ready for occupancy next month. The society's lease of Lyceum hall expires the last of the present month, and after that period the society will hire the halls from week to week until the vestry of the new church is ready for them. The spire of the new church was successful raised on Monday, and presents quite an attractive appearance.

A married woman by the name of Donahoe, during a partial aberration of her mind, purchased some laudanum of Dr. Brown, last week, took it home and drank it. The fact was discovered in season, and by the adoption of the usual measures her life was saved.

Among the contributions from this town to the Fair in aid of the Consumptive's Home in Boston, which was held this week, was a moss cottage, furnished, with yard surrounding it, made by Mrs. W. C. Redfern, which was quite a pretty affair and handsome donation, requiring much time and labor in its construction, and reflecting great credit upon the builder. We understand that this is the sixth one of this kind that this lady has got up for different fairs. A table spread with articles contributed by many ladies of this town was on exhibition and for sale at this Fair, and presided over by Mrs. Skillings, Thompson and Gage.

At the Congregational church, last Sabbath morning, Rev. Mr. Robinson preached from 1st Peter, 1: 8, 9. Subject, "A present salvation." In the afternoon, Rev. Mr. Carruthurs, of Calais, Me., son of Dr. Carruthurs, of Portland, preached. The sacrament of the Lord's Supper was administered at the close of the afternoon service. The monthly concert in the evening was unusually full and interesting. The services were conducted by the pastor. Stirring missionary addresses were made by Dr. Chapin and Barna S. Snow, Esq. Mrs. Lydia E. Piper, of Lowell, Mass., who has been employed as a teacher at the South for some five years, and for the last two years has been connected with a colored orphan asylum near Wilmington, N. C., was present at the concert, with two children, boy and girl, belonging to the institution. The boy was five and the little girl three years of age. The presence of the children, with their recitations from Scripture, singing, &c., awakened intense interest. No special pains have been taken for the education and training of these children, and they serve to illustrate how much may be done for the uplifting of the colored population of the South by earnest and well-directed Christian effort. We venture to say no two white children, of corresponding ages, taken from the audience, would have sustained themselves more creditably. At the close of the meeting, a very interesting letter was read from Rev. Mr. Holcomb, Peking, China. He has already so far mastered the language as to be able to read the Bible in public service, and to conduct a Bible class. The contribution for the evening was appropriated to the orphan asylum in North Carolina. We understand that Mrs. Piper, with the children above referred to, will be present at the Sabbath school concert of the Congregational church, Woburn, next Sunday afternoon.

In Illinois a wife can be freed from the chains of matrimony when her husband gets her under false pretences. Recently, a fellow induced a Chicago young lady of seventeen to anchor her affections on $200,000 he said he had, and she became his wife; but she quickly discovered that he was lord only of himself, and she determined no longer to be his lady—or wife. Accordingly, she was divorced, and now is at the service of any 200,000-pounder who may turn up, and want her.

When the issue of greenbacks was first contemplated, Mr. Chase consulted, among others, the president of a Philadelphia bank, as to placing some motto upon the bills, as "In God we trust," has been stamped upon some of the coins. After mentioning several scriptural texts that had occurred to him, the Secretary asked the banker's opinion. "Perhaps," was the reply, "the most appropriate would be, 'Silver and gold have I none; but such as I have give I thee.'" The project was not carried further.

A peaceful disposition is not absolutely protection against the turmoils of life. What's more peaceful than a clam? And yet, ten to one, it ends its life in a broil. And then how peaceable an oyster is!—And yet how frequently it gets mixed up in a stew.

Last Wednesday evening, at Harwich, Mass., two little girls, of six and four years respectively, were left with a kerosene lamp burning in the chamber in which they had been put to bed. The house took fire and the children perished.

The Palmer Journal notes as a sign of the times that a cider barrel was rolled into the town house there on election day, and voters were refreshed with new cider at five cents a glass.

Epitaph for one of the University crew—He was a gentleman and a sculler.

Josh Billings remarks: "Love is sed to be blind, but I know lots of fellows in love who kan see twice twice as much in their gals as I ken."

Major General John E. Wool, the oldest officer in the U. S. army, died at his residence in Troy, N. Y., Wednesday morning, at the age of 80 years.

New Advertisements.

ATTENTION!

BURBANK ENCAMPMENT, G. A. R.

The next regular Encampment of this Post, will be held on WEDNESDAY EVENING, Nov. 17, 1869, at 7½ o'clock. Every comrade is earnestly requested to be present, as important business will come up for action of the Post.

Per order, A. P. BARRETT, Commander.
J. F. LESLIE, Adjutant.
Woburn, Nov. 12, 1869.

PURE SPICES AND EXTRACTS, for Thanksgiving, Christmas and New Year's, at GEO. F. FOSDICK & CO., Apothecaries, No. 5 Wade Block. 8

DRESS-MAKING.

MISS J. G. CARR

Would announce to the ladies of Woburn that she is prepared to **Cut and Make Dresses** in the latest and most approved styles, and respectfully solicits their patronage. Also, Pinking and Machine Stitching done to order. Residence of HENRY BULFINCH, Pleasant Street. 8t8*

HORSE SHOEING.

Mr. WILLIAM P. ROBINSON having taken the shop formerly occupied by Mr. G. Howe, on Union street, gives notice that he is prepared to SHOE HORSES in the best manner, and with the best materials. He will pay strict attention to interfering, overreaching and tender-footed horses. All work entrusted to him will be performed with despatch.

Shop on Union street, near Main, Woburn. 8

Administratrix's Sale of

Farm Stock

IN BURLINGTON.

On FRIDAY, the 19th inst., at 9 o'clock A. M., will be sold at Auction, at the late residence of Joseph Butters, in Burlington, a great variety of Personal Peoperty, viz: One good Farm Horse, 8 years old, one yoke of good working Oxen, second to none for work, 5 years old, weigh 3000 lbs., five extra Cows, one fat Hog and four Shoats, one Market Wagon, one Light do., one two-horse Team wagon, one Light do., two Hay Racks, one Ox cart, one Horse cart and Harness, one Sleigh, one Pung, two Ox Sleds, one Horse do., one Double Harness and three Light Harnesses.

20 Tons of English Hay of the first quality, lot of Corn Fodder, 50 bushels Corn on the ear, lot of Potatoes, Carrots and Turnips. Also, Plows, Harrows, Chains, Shovels, Hoes, Hay and Manure Forks, 1 Buckeye Mowing Machine, and a great variety of other articles not enumerated. Also, a lot of Household Furniture. Said property is in good condition, and will be sold without reserve.

MRS. MARY BUTTERS, Admr'x.
WM. WINN, Auct'r,
Burlington, Nov. 12, 1869.

ADMINISTRATOR'S NOTICE.—Notice is hereby given, that the subscriber has been duly appointed Administrator of the estate of JOHN WINNING, late of Woburn, in the County of Middlesex, deceased, and taken upon himself the trust by giving bonds, as the law directs. All persons having demands upon the estate of said deceased are required to exhibit the same; and all persons indebted to said estate are called upon to make payment to

WILLIAM HENRY WINNING, Adm'r.
Woburn, November 8, 1869. 3t8*

Notice.—N. W. S. R. R. Company.

All persons who have bought stock in the North Woburn Street Railroad Company, that has not been transfered on the books of said Company, are hereby requested to pre[illegible] such shares to the Treasurer for transfer p[illegible] ious to December 1st, 1869, at which date the books will be closed and a dividend declared to all Shareholders of record.

3w8 ALBERT THOMPSON, Treas.

DIARIES

FOR

1870,

A large assortment, for sale at
GEO. F. FOSDICK & CO.'S.

P. CREHAN,

Commission and Merchant Tailor,

Corner Main and Union Streets,

WOBURN, MASS.,

Begs to inform the public that he has just opened for sale the largest and

FINEST STOCK OF GOODS

Ever seen in Woburn, consisting of

Beavers, Doeskins,

TRICOTS, CASSIMERES, MELTONS, BROADCLOTHS, FLANNELS,

And other goods suitable for the season. Also,

Cloths for Ladies' Cloakings,

A fine assortment of

Custom & Ready Made Clothing,

BOYS' SUITS,

Hats and Caps,

Shirts and Drawers, Neckties and Collars, Socks, Gloves, and Mits, can be always found in his store, which he will sell low.

Men's and Boy's Suits, and Ladies' Sacks and Cloaks cut and made to order and warranted to give satisfaction.

A Splendid Lot of Overcoats,

FOR SALE LOW.

Thanking his friends for past patronage, he wishes to inform them that he is special agent for all the steamers to and from Europe, California and Australia. Drafts on England, Ireland and Scotland for one pound and upward, for sale at lowest rates.

Remember the Store.

Corner Main and Union Streets,
WOBURN CENTER. 8tf

Guardian's Sale.

By virtue of a license from the Probate Court for Middlesex County, will be sold at Public Auction, on SATURDAY, November 20th, 1869, at 4 o'clock P. M. on the premises, the following desirable Real Estate, situated in the westerly part of Winchester, in said County, belonging to the Heirs of the late Captain S. H. Mead, bounded and described as follows, to wit: Easterly by land of Capt. Lawrence, southerly by land of Varnum P. Locke, westerly and northerly by land of Edmond Parker, and containing about 19 acres, with the buildings thereon standing, consisting of Dwelling-house and Barn.

ELLEN M. MEAD,
Guardian of Edith M., Ellen R., Lydia A., Samuel W., and Fanny R. Mead.
JOSIAH HOVEY, Auct'r,
Winchester, Nov. 10th, 1869. 3t8

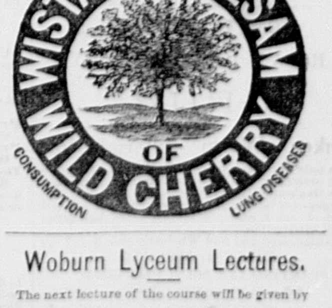

Woburn Lyceum Lectures.

The next lecture of the course will be given by

Rev. Robert Colyer,

ON

Saturday Ev'ng, Nov. 20th, 1869.

To be followed by
WENDELL PHILLIPS, Esq.,
FREDERICK DOUGLAS, Esq.,
Rev. S. R. DENNEN,
Rev. H. C. TOWNLEY.

Season Tickets $1.00, to be had at the usual places. 5

Wild Women and Tame Men.

Pity the sorrows of three men! The tamed and mentally and morally maimed husbands of a trio of the wild women of the period are entitled to our supreme commiseration. The few not immortal names of them are Henry B. Stanton, Henry B. Blackwell, and —— Livermore, the front title of the latter being nameless here forevermore. Notable and sorrowful is it, oh! it is pitiful, that only these three linger as the limp lords of all the wild women at war with the public peace and with each other. Every other wild woman is a spinster or an unwise widow. Mrs. Ernestine L. Rose, Mrs. Frances D. Gage, Mrs. Mary Walker have one by one seen that the dear gazelles that cheered them with their excessively mild, dark eye, soon as they learned to boss them well, were sure to pine away and die. The rest of the wild women whom we recall, have never boasted of, or to, any man that they were lord of himself, that heritage of woe. They are as single as singular, and as solitary as silicious, and are probably to remain so. We do not underestimate the courage of men. There are soldiers who are insensible to fear, and there are proof-readers (and they alone) who read Mr. Greeley's essays on political economy.

In the face of such facts he is hardy who calls the average man a coward, But it is a hight of rashness, it is a Himalaya of peril to which no wearer of unwhisperables has ever ascended, to propose the linking of his destiny and diet with any of the wild women of the day. Miss Susan B. Anthony, Miss Anna E. Dickinson, Miss Olympia Brown, Miss Lucretia Mott, Miss—Miss—God bless us, it is Miss all through the calendar! How extraordinary the coincidence that the wild women are nearly all old maids! Why is this thus? Ah, we have hit it! And this leads us back to the consideration of the tamed and maimed three husbands of three wild women. It is because the wild women are so essentially unpleasant and unlovely in their lives that the men have resolved that in their deaths they shall not be divided from the celibacy they unadorn in time. Conversely, because they are not married, are the wild women wild. Whether they know it or not, a husband is what they need. It is either because they are unmarried or because they have not married *men* that they are wild. Unmated or mis-mated must be written against their names. To be a little coarse, yet no coarser than Tennyson,

> A lusty brace of twins would
> Cure them of their folly—

every one of them, were their husbands men, and not moral manikins. Fact! The wild women inveigh against matrimony and men. The women *we* know dote on us, and *vice versa*, most intensely. They are sweet—the wild women are sour; they are content—the wild women are unhappy; they are beloved—the wild women are let severely alone; they are married, or one day will be—the wild women are not, and never will be—to *men*.—*New York Republic.*

A Fashionable Woman's Prayer.

Dear Lord, have mercy on my soul, and please let me have the French satin that I saw at Stoddarts' this morning: for, with black lace flounces and overskirt, that dress would be very becoming to me, I know. If you grant my request please let me have a new black lace shawl, also, dear Lord.

I kneel before Thee to night, feeling perfectly happy, for Madame Emile has sent me home such a lovely bonnet! A most heavenly little *bijou*, composed of white satin, with coral ostrich tufts! For this favor I am feeling truly grateful.

Give me, I pray Thee, an humble heart, and a new green silk, with point-lace trimmings. Let me not grow too fond of this vain and deceitful world, like other women, but make me exceeding gentle and aristocratic. When the winter fashions come, let them suit my style of beauty, and let there be plenty of puffings, pleatings, ruffles, and flounces, for I dearly love them all.

O Lord! let business detain my husband at H——, for he is not wanted home at present. I wish to become acquainted with the tall, dark-eyed foreigner, who is staying at Colonel Longswallow's, opposite. Bring about an introduction, I beseech Thee, for Mrs. Longswallow will not. Bless my children, and please send them a good nurse, for I have neither time nor inclination to look after them myself. And now, O Lord! take care of me while I sleep, and pray watch over my diamonds! Amen.

Resolve to go as coolly and carefully through life as you would through any other great briar patch, and you will save yourself a vast amount of rending.

They have excluded the Bible from the public schools of Cincinnati. The next thing they will do will be to abolish the dictionary, put out the gas lights and move down to Louisville.—*Courier-Journal.*

The Troy *Times* says: "A day or two since, a lad went down into the cellar of his father's house and hung himself. His mother arrived just in time to cut him down, save his life, and we hope, to spank him. He was induced to commit the rash act "all for love."

Patrick saw a bull pawing in the field, and thought how amusing it would be to jump over and catch him by the horns, and rub his nose in the dirt. This idea was so funny that he laid down and laughed to think of it. The more he thought of it the funnier it seemed, and he determined to do it. Bovus quickly tossed him over the fence again. Somewhat bruised, Patrick leisurely picked himself up, with the consolatory reflection: "Well, it's a mighty fine thing I had me laugh foorst."

Hannibal, Missouri, is a good camping ground for "anxious and aimless." The Courier of that city says that there is a "mania" there for marrying lady school teachers. After giving statistics of the number married lately, it adds that "the comely school ma'am who accepts a situation as teacher in Hannibal may consider her chances of being struck by lightning more probable than dying an old maid."

Boston wants a Central Park.

Lansing, Iowa, has a club of young men sworn to marry only widows, and the husbands are in fear of their lives.

People in England now find it necessary to publish cards denying that they have written anything on the Byron controversy.

The pretty girls employed in the Treasury Department, at Washington, are known among the beaux as "Revenue Cutters."

George Peabody ordered the building of a tomb for himself in Harmony Grove Cemetery, at Salem, Mass., last spring.

Wanted.

Twenty girls to make Paper Boxes, good wages and steady employment. Also some to learn, at Paper Box Factory on Bow street, Woburn.
3tf WARREN FESSENDEN.

The year 1870 will be the centenary of the Universalist denomination in America. The churches throughout the country are organizing for a great work during that year. It is proposed to raise the sum of *one million dollars* for educational and missionary purposes, *two hundred thousand* of which shall constitute a permanent fund to be called the Murray Centenary Fund, in honor of the first preacher of Universalism in America. The subscription to the Universalist centenary fund at Dr. Chapin's church in New York on the 3d inst., amounted to over $25,000. Rev. Dr. Miner of Boston and Horace Greeley of the Tribune were the principal speakers.

Thanksgiving.

The season's annual round that ushers in,
Stern Winter, with his frosts and snows,
His dreary landscapes and the tempests' din,
When Boreas in his angry might remorseless blows,—
Brings us Thanksgiving too. A day of rest,
When every state the mandate of its Governor obeys,
And our whole land, of all other lands most blest,
Unites in one universal song of praise.
But while our inner man we joyfully regale,
And alternate our Psalms with pumpkin pies,
Let us not forget that Richards has for sale,
Good Clothing of every grade and size.
24 & 25. Dock Square. 24 & 25.

BALLOU'S MONTHLY MAGAZINE.—We are in receipt of this marvellously cheap and handsome Magazine for December. Its table of contents is varied and charming, embracing the usual fine variety of serials, sketches, stories, poems and attractive engravings. The publishers announce in the prospectus for the coming year, a serial story for adults, by the popular Magazine writer, JAMES FRANKLIN FITTS, and a juvenile serial by the young people's favorite, HORATIO ALGER, Jr. The price of this periodical is a marvel to everybody—a hundred page first-class illustrated Magazine for fifteen cents, or $1.50 per year, is indeed wonderfully cheap. Elliott, Thomes & Talbot, Publishers, Boston, Mass.

A SUPERB JOURNAL FOR ANY HOME.—We do not believe there is any way in which our readers could invest the small sum of one dollar and a half where it would bring them so large returns, both in profit and satisfaction, as in a subscription for the American Agriculturist. It was originally started 28 years ago, specially as a rural journal, and its motto ever since has been "Excelsior." Its size is now increased to 44 pages, with a beautiful cover upon each number, and it is literally crammed with most useful information for all classes, upon matters pertaining to the farm, garden, and household, with a pleasing and instructive department for children and youth. Now is the time to subscribe, for the publishers offer the last two months of this year free, to all new subscribers received in October, for 1870. Four copies are supplied for $5.00. A valuable list of premiums is offered to those securing clubs of subscribers. Address, ORANGE JUDD & Co., 245 Broadway, New York.

There are boot-blacks in Boston who earn from $3 to $4 a day. The boot-black is bound to "shine."

THE MATHUSHEK PIANO.

THE LAST GREAT INVENTION. F. MATHUSHEK'S "EQUALIZING SCALE."
COLIBRI—"*A great soul in a small body.*"
ORCHESTRAL—"Scarcely equalled by the best Grand Piano."
Send for Circular.
618 323 WASHINFTON ST., BOSTON.

A Cough, Cold, or Sore Throat

Requires immediate attention, as neglect often results in an incurable Lung Disease.

Brown's Bronchial Troches

will most invariably give instant relief. For Bronchitis, Asthma, Catarrh, Consumptive and Throat Diseases, they have a soothing effect.

SINGERS and PUBLIC SPEAKERS use them to clear and strengthen the voice.

Owing to the good reputation and popularity o the Troches, many *worthless and cheap imitations are offered, which are good for nothing.* Be sure to obtain the true

Brown's Bronchial Troches.

SOLD EVERYWHERE.
6m7 2dpage

Married

In Stoneham, Oct. 14th by Rev. M. M. Parkhurst, Mr. Augustus Cheever and Mrs. Phebe Gilman. Nov. 4th, by the same, Mr. Alvin Hydept, Haverhill, N. H., and Miss Annie M. Hyde of Stoneham.

In Stoneham, Nov. 10, by Rev. S. Byington, Alfred B. York and Archie Dustin, both of S.

In Stoneham, Nov. 7, by Rev. W. H. Fitzpatrick, John Fluke to Bridget Murray, both of Reading.

Died.

In Woburn, Nov. 6, Fanny, daughter of Martin and Bridget Doorley, aged 15 years, 7 months, 4 days.

In Woburn, Nov. 5th, Mrs. Almira Foster, aged 49 years and 4 months.

In Woburn, Nov. 8th, Edward A. Doherty, aged 25 years.

In Woburn, Nov. 10th, Etta Waters, aged 8 months.

In Woburn, Nov. 10th, Patrick Lombard, aged 6 months.

In Winchester, Nov. 10th, Charles S. Kaler, aged 3 months and 16 days.

Administrator's Sale of Real Estate

By virtue of a license from the Judge of the Probate Court, in and for the County of Middlesex will be sold at Public Auction on WEDNESDAY the 17th day of November next, at four o'clock n the afternoon, on the premises, a certain lot of and with the buildings thereon, situated near Rag Rock Avenue in Woburn, on a private street leading Northerly from said avenue and bounded as follows, viz: Southerly by land of John Condon, Westerly by land of Owen Sheering, and Easterly by said private street, and containing about twelve thousand square feet, and being the late homestead of Bartholomew Feeney, deceased. Terms at sale.

CHARLES BOUTWELL,
Administrator of the Estate of Bartholomew Feeney.
WILLIAM WINN, Auct'r.
Woburn, October 28, 1869. 316*

Manhood: How Lost, How Restored.

Just published, a new edition of Dr. CULVERWELL'S CELEBRATED ESSAY on the radical cure (without medicine) of SPERMATORRHŒA, or Seminal Weakness, Involuntary Seminal Losses, Impotency, Mental and Physical Incapacity, Impediments to Marriage, etc.; also, Consumption, Epilepsy, and Fits, induced by self-indulgence or sexual extravagance.

☞ Price in a sealed envelope, only 6 cents.

The celebrated author, in this admirable essay, clearly demonstrates from a thirty years' successful practice, that the alarming consequences of self abuse may be radically cured without the dangerous use of internal medicine or the application of the knife, pointing out a mode of cure at once simple, certain, and effectual, by means of which every sufferer, no matter what his condition may be, may cure himself cheaply, privately, and radically.

☞ This lecture should be in the hands of every youth and every man in the land.

Sent under seal, in a plain envelope, to any address, postpaid, on receipt of six cents or two post stamps. Also, Dr. Culverwell's "Marriage Guide," price 25 cents. Address the Publishers,
CHAS. J. C. KLINE, & CO.,
1y8 127 Bowery, New York, P. O. Box 4,586.

The Great One Dollar Sale,

At DODGE'S.

ALL KINDS OF
SPECTACLES
On hand and fitted to suit all eyes. Also the
New Patent Eye-Glasses,
The best assortment ever offered in Woburn at
DODGE'S.

Just received a fresh lot of
Eight Day and 30 Hour Clocks,
AND TIMEPIECES, at
DODGE'S.

TO WHOM IT MAY CONCERN.—This certifies that I give my son, JOHN O. RAY, his time, and I will claim none of his wages nor pay any debts of his contracting after this date.
JOHN C. RAY.
Woburn, Nov. 1, 1869. 317

FOSDICK & CO. have just received a lot of GERMAN COLOGNE directly from the Custom House, which they are selling at about half-price.

GHOICE GOODS
For Family Use,
AT
DODGE'S
DRUG STORE,
Main street . Weburn.

Every family requires for daily use reliable articles of standard purity and excellence. Having for years made a speciality of

STRICTLY PURE
Selected Ground Spices,
I am prepared to furnish my customers with
PURE POW'D CINNAMON,
CLOVES,
ALLSPICE,
GINGER,
BLACK PEPPER,
CAYENNE PEPPER,
NUTMEGS,
MACE,
MUSTARD,
SAGE, &c.,
All *strictly pure*, and at prices which make the *far the cheapest to buy.*

Pure Cream Tartar, Soda & Saleratus,
Which every housewife knows now to prize.
Flavoring Extracts and Essences
Of all kinds, of the very best quality and flavor, at
Dodge's Drug Store.

Upholstery Goods,
WINDOW SHADES,
AT WHOLESALE AND RETAIL.
JUST RECEIVED, NEW PATTERNS OF
Nottingham and Lace Curtains,
With a complete assortment of UPHOLSTERY GOODS, (the best retail stock in Boston,)
DRAPERY CURTAINS MADE and put up in the best manner and all kinds of Upholstery Work executed with promptness and despatch.
EDW. W. PEAR & CO.
387 Washington Street,
Corner of Avery Street.
js8t4 BOSTON.

AUCTION NOTICE.
LARGE STOCK
OF
DRY GOODS
FROM
Auction Sales,
BY
JORDAN, MARSH & CO.,
242 Washington Street,
BOSTON.

Never, on the annals of the trade of this country, have DRY GOODS been thrown upon the market at such a sacrifice as since the great gold crisis.

Taking advantage of the general depression and stagnation in business, and the immense amount of merchandise forced upon the market, we have made very large purchases at Auction Sales of all the

Most Desirable and Fashionable
GOODS
FOR FALL AND WINTER WEAR,
And are enabled to offer them to our customers at a
SMALL ADVANCE
ON THE
COST AT AUCTION.

We invite the special attention of LADIES to our various departments, which will be found full and complete in every respect, embracing—

FINE DRESS GOODS in every form, the choicest for all dress occasions, to the most durable and economical for general wear.
FRENCH SILKS, in Black, Plain Colors and fancy, —full line from the most celebrated fabricants of Lyons.
AMERICAN SILKS, fully sustaining the enviable reputation won by those superior fabrics,—already barring the market to European Silks.
LADIES GARMENTS, for Street or Home Costume, in latest Parisian Style.—Dresses, Breakfast Jackets, Opera Cloaks, Marie Antoinettes, &c.
SHAWLS, in endless variety, and comprising the choicest products of the looms of India and Cashmere. Paris and Paisley, Long and Square Cashmere Open and Filled Centres. Domestic Wool Plaids Stripes, &c.
CLOTHES.—*French, German, English and American*, in extensive and varied assortments, and especially adapted for Men's and Boy's wear.
MOURNING GOODS, in every gradation of quality, embracing all desirable varieties.
COTTONS, FLANNELS, BLANKETS, QUILTS, &c., of all the leading manufacturers.
RIBBONS, *Gloves, Millinery, and Furnishing Goods*, of the choicest selection, in endless profusion.
HOUSEKEEPING GOODS, *Hosiery and Embroideries*, at exceedingly low figures.

For extent and variety, our stock has hitherto never been excelled; and we earnestly invite inspection and comprison, both of fabrics and prices.

Jordan, Marsh & Co.
RETAIL,
242 to 250 Washington Street,
WHOLESALE,
Winthrop Square,
BOSTON. 6m7

C. H. DANIELS,
Watchmaker, Jeweller & Engraver,
No. 9 Bromfield St., (Room No. 3,)
BOSTON.
Spectacles for sale. Watches and Jewelry repaired. 1m7

GEO. F. FOSDICK & CO. have received a new line of CHOICE CIGARS, which they are selling low. Cigars by the box, at wholesale prices.

ELEGANT NEW STYLES
English and American
CARPETINGS,
At Prices as Low as the Lowst.
Goldthwait, Snow & Knight,
33 Washington Street, Boston.

New Lumber Yard.

J. C. WHITCHER
Respectfully informs the public that he will sell all kinds of Eastern, Western and Northern
LUMBER,
AT LOWEST CASH PRICES.
Shingles, Clapboards, Laths & Pickets,
All kinds of Mouldings, Cedar Chestnut and Locust Posts Every variety of Builder's Material.
Lumber Yard at the Railroad Freight Yard, Woburn.
Carpenter and Builder,
Shop corner Railroad and Fairmount Streets,
WOBURN. 5

Wood Sawing
By Steam.
The subscriber has a Circular Saw in operation
At his Wood and Coal Yard,
With which he is prepared to
SAW WOOD.
For his customers, and deliver it to them ready for he stove, at a slight advance upon the price of the wood. Customers are invited to call and examine his new improvement.
2 J. B. McDONALD

Twenty-five Years' Practice
In the treatment of Diseases incident to Females, has placed DR. DOW at the head of all physicians making such practice a speciality, and enables him to guarantee a speedy and permanent cure in the worst cases of *Suppression* and all other *Menstrual Derangements*, from *whatever cause*. All letters for advice must contain $1. Office, No. 9 ENDICOTT STREET, BOSTON.
N. B.—Board furnished to those desiring to remain under treatment.
Boston, July 4th, 1869—1y

Sewing Machines.
All the best kinds, for sale at DODGE'S at Boston prices, or by installments.

Sewing Machines to Let
BY THE WEEK OR MONTH,
At DODGE'S.

THE GREAT
ONE DOLLAR SALE
At DODGE'S.

The Great
One Dollar Sale,
At DODGE'S.

CLOCKS OF ALL KINDS
Cleaned and Repaired
At DODGE'S.

Silver Plating done to Order,
At DODGE'S.

HAIR JEWELRY
MADE TO ORDER,
At DODGE'S.

Fine Watches Repaired and Warranted,
At DODGE'S.

MUSIC AND FRENCH.
MISS LaROCHE,
Begs to announce to the inhabitants of Woburn, that she will give
Lessons on the Organ and Piano.
Also in French, Singing and Ornamental Needle work Orders left at her residence, Mr. MENARD'S, Lexington Street, will be promptly attended to. 4t 5

G. R. GAGE & CO.,
Would respectfully announce that they have in store a large and carefully selected stock of
Fall and Winter GOODS.
They would call particular attention to their
Overcoatings,
Consisting of
Fur Beavers, Chinchillas, Castors, and Biollys.
And a great variety of
Plaid Suitings,
The prevailing style in New York and Boston,
FRENCH,
SCOTCH,
ENGLISH and
AMERICAN
CASSIMERES,
Diagonal and Basket Weave Patterns. An extra line of MELTONS for
Fall Overcoats,
CASHMERES
In great variety for
VESTINGS.
All of which will be made up in the
LATEST STYLES
to suit customers, and satisfaction guaranteed.
G. R. GAGE & CO.
BANK BLOCK,
2 WOBURN.

COMMONWEALTH OF MASSACHUSETTS.—Middlesex, ss. Probate Court. Whereas, Ira Tuttle Gates, of Cambridge, in said County, salesman, has presented to said Court a petition praying that his name may be changed to that of Ira George Gates, for the reasons therein set out. All persons are hereby cited to appear before a Probate Court to be held at Cambridge, in said County of Mid'lesex, on the fourth Tuesday of November next, at nine o'clock in the forenoon, to show cause, if any they have, why the same should not be granted.

And said Gates is hereby directed to give public notice thereof, by publishing this citation once a week, in the newspaper called the MIDDLESEX COUNTY JOURNAL, printed at Woburn, the last publication to be two days, at least, before said Court. Witness William A. Richardson, Esquire, Judge of said Court, this twenty-fifth day of October, in the year one thousand eight hundred and sixty-nine.
3t6 J. H. TYLER, *Register.*

TRY GEO. F. FOSDICK & CO.'S Balsamic Cough Candy, very effectual for the cure of cough and colds.

Bronchitis or Throat Disease.
THOSE AFFLICTED WILL FIND A REMEDY IN
ALLEN'S LUNG BALSAM.
BE CONVINCED BY POSITIVE PROOF, AND TEST IT YOURSELF.

Zanesville, Ohio, Feb. 20th, 1869.
Messrs. J. N. HARRIS & CO.:
Gentlemen:—I have been afflicted for ten or twelve years with Bronchitis in its worst form, and have tried everything that I could buy recommended, but with little or no relief, until I used your Allen's Lung Balsam, which gave me relief in a short time. I believe it is the best preparation extant, for all diseases of the throat and lungs, and I feel it my duty to say this much for my own case, so that others may try it and get relief.
Respectfully, MATHIAS FREMAN.
We know Mr. Freman well, and his statement above is correct.
W. A. GRAHAM & CO.,
4t7 Wholesale and Retail Druggists, Zanesville.

GEO. F. FOSDICK & CO. prepare a very fine GLYCERINE LOTION for the cure of chapped hands, face, &c., also excellent to use after shaving. Try it.

SPECIAL ANNOUNCEMENT.
THE
Burdett Celeste & Combination Organ.
CONSTRUCTED upon new principles entirely. Containing the most important and valuable **Inventions** and **Improvements** ever produced in this country. The only **Improved Organs** now before the public A magnificent display of the above at
JOHN C. HAYNES & CO.,
33 COURT STREET, - BOSTON, MASS.,
General New England Agents.
Call and see them. Send for Catalogue.

To Rent.
For the winter, the house on Academy Hill adjoining Mr. James Munroe's. Suitable for two families. For terms, &c., apply at this office.

GEO. F. FOSDICK & CO.,
Successors to J. M. Grosvenor & Co.,

Apothecaries,
5 Wade Block.

In announcing the above change, the undersigned invite special attention to their superior and carefully selected stock of
STANDARD
MEDICINES
DRUGS,
CHEMICALS,
EXTRACTS,
Preparations, &c.,
Which will always be found
Fresh, Pure and Reliable,
Whether manufactured to order, or selected from the market.
Physicians' Prescriptions
AND
FAMILY MEDICINES
Compounded with extra care, at all hours of the day and night. Mr. Fosdick will occupy the dwelling directly opposite the store.
We have also added quite largely to our stock of
FANCY GOODS
AND
Toilet Articles,
Comprising English, French, and American
HAIR, NAIL AND
TEETH BRUSHES,
COMBS,
PERFUMERY,
SOAPS,
POMADES,
HAIR OILS,
COLOGNES
Including Novelties in
Japanese Goods.
Constantly on hand a superior lot of
Fresh Herbs,
Warranted of extra purity and strength.
The business will have the constant personal attention of Mr. FOSDICK, who has been connected with the store in time past.
Perfect satisfaction guaranteed in every particular, and no efforts spared to make this a first class orderly Drug Store, and one worthy of public patronage and confidence.
GEORGE F. FOSDICK & CO
WOBURN, October, 1869.

FURNITURE
AND
House Furnishing GOODS.
GEO. W. POLLOCK
Would announce to his friends and the public generally, that he is selling
FIRST CLASS FURNITURE
AT
Very Low Prices,
Including
Parlor and Chamber Furniture,
LOUNGES,
ROCKING AND EASY CHAIRS,
MARBLE AND WOOD TOP
TABLES,
Whatnots, Hat Trees,
Extension Tables,
From 6 to 12 feet, both Chestnut and Black Walnut,
Bedsteads,
All patterns. Also, all kinds of
House Furnishing Goods,
SUCH AS
COOK STOVES,
TIN WARE,
CROCKERY,
JAPANED WARE,
FANCY PAINTED
TOILET SETS,
BRITANNIA TEA POTS,
Plated Spoons and Forks, Knives and Forks, Bird Cages, Pails and Brooms, Curtains and Tassels, Table Covers, Fancy Dinner Baskets.
DOOR MATS,
FEATHER BEDDING,
COMFORTS,
Husk, Excelsior and Hair Mattresses,
Made to order, old ones made over, and warranted nearly as good as new.
Repairing Done At Short Notice
And warranted to give satisfaction.
Goods delivered anywhere free of charge. Carpets put down and Curtains put up by competent workmen.
Warehouse, Main Street, Woburn,
Next Door to Methodist Church. 6

To My Customers
And the Public generally
OF WOBURN AND VICINITY.
From modest motives my advertisement has not appeared in the columns of this Journal for some time, but feeling sensible of the acknowledgments due to my many customers, I feel it my duty to tender my signature once more. Besides acknowledging my sincere gratitude for your liberal patronage for the past year, and flattering myself with the general satisfaction manifested, I would give a cordial invitation to all to call and examine my well selected stock of
Fall Goods,
Consisting of
CHINCHILLAS,
ESQUIMAUX,
MOSCOW AND
CASTOR BEAVERS,
A choice variety of
German Tricots, Broadcloths,
DOESKINS AND CASSIMERES.
ALSO,
HOICE PLAIDS
AND CASSIMERES,
Manufactured by the celebrated E. Harris. Also, a large stock of
Ready-Made Clothing,
Just received, consisting of
Beaver Sacks and Surtouts,
OVERCOATS,
Men's Suits,
Ranging in price from $12 to $20 per suit.
Vests and Pants
In great variety.
Furnishing Goods,
Consisting of
White and Fancy Stripe Dress Shirts,
Outside Wool and Working Shirts,
Under Shirts and Drawers.
HATS, CAPS,
COLLARS, NECKTIES, HANDKERCHIEFS, HOSIERY AND GLOVES of every description.
GENTLEMEN'S WHITE SHIRTS
Made to order from New style of measurement, and warranted to fit.
All of which will be sold at a very
Low Price for Cash,
AT THE "OLD STAND."
A. GRANT,
MERCHANT TAILOR,
Main Street, Woburn,
First Door South of Bank Block, first Door North of S. Horton's Woburn Bookstore. 52

REMOVAL.
MRS. N. J. FORD
Has removed from the corner of Main and Walnut Streets to the Store formerly occupied by Mrs. Dalton,
No. 1 Wade Block,
Where she is selling her
DRESS GOODS,
At Greatly Reduced Prices,
Intending to keep in future a great variety of
Dress Trimmings, Embroideries, Buttons, Hosiery, Gloves,
ND SMALL WARES,
Of all kinds, usually found in Fancy Goods stores.
Stamping and Fluting done to order. She is also agent for Dyeing and Curling Feathers, doing over Lace Curtains, Collars, Crape, &c.
Thankful for the liberal patronage she has received from the ladies of Woburn and vicinity, she solicits a continuance of the same.
MRS. N. J. FORD,
No. 1 Wade Block, Corner of Main and Park
Woburn, Aug. 2d, 1869. 28

C. S. ADKINS,
Keeps constantly on hand a general assortment o
WRITING PAPER,
ENVELOPES, PENS, PENCILS AND INK
AL
Diaries and BlankBooks,
Albums, Games and Toys.
ALL THE
Daily Newspapers
AND PERIODICALS OF THE DAY.
A fine assortment of
CONFECTIONERY,
TOILET ARTICLES, SOAP, AND PERFUMERY,
Agent for the sale of
Hovey's Hair Balm,
Which is the best preparation for the hair in the market, and gives entire satisfaction.
Next Door to the Post Office
MAIN STREET, WOBURN.

PURE
Lackawanna
COAL,
Egg and Stove sizes, of the Hudson and Delaware Canal Company's production, the only genuine freshly mined, now landing and for sale by
J. E. LITTLEFIELD & SONS.

House Wanted
In WOBURN CENTRE, with all modern improvements, worth from $4,000 to $7,000. Address, stating price and location,
EDWARD S. BRYANT, Lexington, Mass.
Oct. 26th, 1869. 3t6

GEO. F. FOSDICK & CO. have a good line of Wade & Butcher and Reynold's Razors, warranted.

A Ditty.

y true love hath my heart, and I have his,
By just exchange one to the other given:
hold his dear, and mine he cannot miss,
There never was a better bargain driven;
My true love hath my heart, and I have his,

His heart in me keeps him and me in one,
My heart in him his thoughts and senses guides;
He loves my heart, for once it was his own,
I cherish his, because in me it bides:
My true-love hath my heart, and I have his.
—Sir Philip Sidney."

Kissing's No Sin.

Some say that kissing's a sin,
But I think it's nane ava—
For kissing has wonn'd in this warld
Since ever there was twa.

Oh, if it wasna lawfu',
Lawyers wadna allow it;
If it wasna holy,
Ministers wadna do it.

If it wasna modest,
Maidens wadna tak' it;
If it wasna plenty,
Fair folk wadna get it.

No lady who visits Boston should fail to visit the store of Jordan, Marsh & Co., on Washington st. Fashion, whose reign is supreme everywhere, has her headquarters there. Their present stock of imported garments for ladies' wear is bewildering from its extent, variety and beauty, and difficult indeed must be the taste that cannot be suited therefrom. Messrs. J., M. & Co. also make to order every style of ladies' apparel. Their business reputation for courtesy and fair dealing commends them to the public of New England.

A case of chronic rheumatism of unusual severity, cured by "*Johnson's Anodyne Liniment,*" is noticed by one of our exchanges. A large bunch came out upon the breast of the sufferer, and appeared like part of the breast bone.

The sweetest word in our language is health. At the first indication of disease, use well-known and approved remedies. For dyspepsia or indigestion, use "*Parson's Purgative Pills.*" For coughs, colds, sore or lame stomach, use "*Johnson's Anodyne Liniment.*"

A little girl attending Sunday School for the first time, was asked who went in the lion's den. "O, I know," she said, "it was Dan Rice."

Wild Cherry Balsam—The memory of Dr. Wistar is emblamed in the hearts of thousands whom his *Balsam of Wild Cherry* has cured of coughs, colds, consumption, or some other form of Pulmonary disease. It is now over forty years since this preparation was brought before the public, and yet the demand for it is constantly increasing.

A young man in Elkton, Maryland, murdered a negro. The jury thought it "an unfortunate affair," and acquitted the prisoner on account of previous good character.

NEW FALL GOODS!

Now Opening,

CASES

DRESS GOODS,

Cases Prints,

ONE CASE WATERPROOF,

One Case Shirting Flannels,

TWO BALES FLANNELS,

Cases and Bales Bleached and Brown Cottons,

BLANKETS,
QUILTS,
SHAWLS,
BLACK SILKS,
WOOLENS,
LINEN GOODS
CORSETS,
HOOP SKIRTS,
HOSIERY,
GLOVES,
SMALL WARES, &c.,

All of which will be sold at the

Lowest Living Prices.

CHAS. A. SMITH,

BANK BUILDING,

WOBURN.

eptember, 1869.

North Woburn Street Railroad

On and after FRIDAY, Oct. 1st, 1869,

CARS will leave North Woburn at 6.15, 7.10, 8.25, 10, 11.30, A.M.; 12.45, 3, 4.15, 5.30, 6.30, and 8.55 P.M. Leave Woburn Centre at 6.45, 7.40, 9, 10.40, A. M.; 12.05 1.15, 3.40, 4.45, 6, 7.10, and 9.15 P. M.

On Sundays at church hours as usual.

2oct1 D. D. HART.

Neptune House,

CHELSEA BEACH.

Game and Fish Suppers.

JOSEPH NASON, Proprietor.

☞ Dance Hall and Rooms secured by addressing No. Chelsea P. O. 46

Ayer's

Hair Vigor,

For restoring Gray Hair to its natural Vitality and Color.

A dressing which is at once agreeable, healthy, and effectual for preserving the hair. *Faded or gray hair is soon restored to its original color with the gloss and freshness of youth.* Thin hair is thickened, falling hair checked, and baldness often, though not always, cured by its use. Nothing can restore the hair where the follicles are destroyed, or the glands atrophied and decayed. But such as remain can be saved for usefulness by this application. Instead of fouling the hair with a pasty sediment, it will keep it clean and vigorous. Its occasional use will prevent the hair from turning gray or falling off, and consequently prevent baldness. Free from those deleterious substances which make some preparations dangerous and injurious to the hair, the Vigor can only benefit but not harm it. If wanted merely for a

HAIR DRESSING,

nothing else can be found so desirable. Containing neither oil nor dye, it does not soil white cambric, and yet lasts long on the hair, giving it a rich glossy lustre and a grateful perfume.

Prepared by Dr. J. C. Ayer & Co.,

PRACTICAL AND ANALYTICAL CHEMISTS,

LOWELL, MASS.

PRICE $1.00.

J. C. OSGOOD & CO.,

33 Winter Street, - Boston,

Dealers in

DRESS, CLOAK AND MANTILLA TRIMMINGS,

Of all kinds.

Buttons, Braid & Thread Store Goods,

French and German Corsets.

Of German Corsets we have a nice article, sixteen bones, for 1.00.

We are constantly receiving the new styles of

TRIMMINGS

As they come out, and will sell them at the lowest market prices. 3m29

Bookkeeping and Penmanship.

J. A. BOUTELLE

Will open an

EVENING SCHOOL,

At his Room in BANK BLOCK, Woburn, on

Thursday Evening, Sept. 30th,

At 7½ o'clock, where the above branches will be taught.. The school will be on Monday and Thursday evenings. Pupils received at any time. No class system. Ladies and gentlemen preferring to attend in the day time can meet on the above days in his room at 3 o'clock P. M.

TERMS.—For a course of 12 Lessens in Writing, $2.00. For a course of 12 Lessons in Bookkeeping, $3.00.

Mr. Boutelle will continue to make genealogical investigations, compile genealogies, execute family charts, fill out diplomas, &c. 1tf

W. S. FIFIELD,

Dealer in

Stoves, Furnaces,

Tin, Glass And Wooden Ware,

and all kinds of

Kitchen Furnishing Goods.

Also agent for the sale of the

"SILVER BELL" and "EMPEROR"

COOK STOVE.

"PALACE," and all the best varieties of

Parlor Stoves,

Henderson's Self Feeding and Base Burning FURNACE.

Repairing done, and all kinds of tin ware made to order. Tin roofing and repairing done at short notice. New Pumps set, and all kind of Pumps, Furnaces and Stove work repaired.

MAIN STREET, opposite Salem Street.

WOBURN. 2

The Companion is an eight-page weekly paper—practical in its character, wide-awake, and entertaining.

It gives a great variety of reading, interesting alike to young and old—and has for contributors such writers as

Rev. Edward E. Hale, Harriet Beecher Stowe,
Mrs. Louise Chandler Moulton, "Sophie May,"
Miss E. Stuart Phelps, Mrs. Helen C. Weeks,

together with many other well known and popular authors.

Subscription Price $1.50. Send for a specimen copy to

PERRY MASON & CO.,
Publishers Youth's Companion,
151 Washington St., BOSTON, MASS.

A. E. THOMPSON & CO.,

DEALERS IN

AMERICAN AND FOREIGN

DRY GOODS,

Woolens and Small Wares,

West India Goods, Flour

AND GRAIN,

Grockery and Glass Ware, Paper Hangings, Paints, Oils, &c.

No. 3 WADE BLOCK,

A. E. THOMPSON,
E. H. NICHOLS. 1 WOBURN

HAVE you seen those Japanese Tea Pots, "fire proof," at GEO. F. FOSDICK & CO.'S, Druggists, No. 5 Wade Block, Woburn.

What a Good Likeness!

Is the exclamation of every one who has a PHOTOGRAPH or FERROTYPE taken at

TILESTON'S PHOTOGRAPH ROOMS,

Opposite the Methodist Church,

WOBURN. 52

COAL.

PURE

Franklin Coal,

From Lyken's Valley,

FRESH MINED.

Just Received.

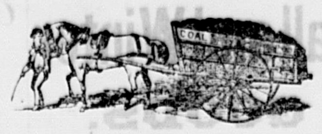

Lackawana,

Lehigh,

Diamond

AND

Mammoth Vein,

FRESH MINED

COALS

Arriving by the cargo, and for sale at favorable prices with regard to quality.

ALSO,

English Cannel Coal,

Soft Coal for Steam purposes,

Cumberland Coal

For Blacksmiths' use.

WOOD,

LIME,

CEMENT AND PLASTER.

JOS. B. McDONALD.

Office near the Railroad Depot,

Main Street, Woburn Centre, Mass.

Carpets! Carpets!!

Wool and Other Carpets,

IN GREAT VARIETY,

—AT—

AS LOW PRICES

AS CAN BE BOUGHT IN BOSTON.

For Sale by

W. WOODBERRY,

Opposite the Common,

Woburn, Mass.

may16

DOORS WIDE OPEN

AT

WOBURN BOOKSTORE.

Walk in and buy some

Books or Pictures,

Frames, Brackets, Albums,

STEREOSCOPES,
WALLETS,
PERFUMERY,
SOAPS,
COMBS,
BRUSHES,

Initial Stationery, 30 cts. a box.

NEWSPAPERS, PERIODICALS,

House Paper, Window Shades,

Thermometers, Vases, Hand Mirrors, Dressing Cases, Portfolios, Gold Pens, Stationery of all kinds, Games, Toys or Fancy Goods, or else get your

Life or Property Insured,

Or send a TELEGRAM to your friends.

The *wants* of the *public* supplied *if possible*, at Western Union Telegraph Office, Woburn.

SPARROW HORTON, Manager.

B. T. H. PORTER,

INSURANCE AGENT,

No. 7 Wade Block,

Rear of P. L. Converse's Office.

Office hours from 8 to 9 A. M., 7 to 8 P. M.

Sept. 11, 1869. 51tf

GRAIN.

The best quality of Grain constanly on hand, and or sale by S. SIMONDS, at Woburn Grain Mill.

ARTIFICIAL TEETH.

Sets of Artificial Teeth on Rubber *equal to any made*, with

FOLSOM'S PATENT,

Entirely preventing any dropping or food from getting under the plate, will be inserted for

Twenty Dollars,

Including Extracting Without Pain,

With twenty-five years' experience in his profession, Dr. D. will attend to all branches of Surgical or Mechanical Dentistry.

J. R. DILLINGHAM, Boston.
13 11 Winter Street,

Removal.

Meat & Vegetable

Market.

THE UNDERSIGNED has removed his place of business to the room recently occupied by Taylor Bros., NEXT DOOR SOUTH OF THE CENTRAL HOUSE, where he will keep constantly on hand and for sale all kinds of

Fresh & Salt Meats,

Vegetables,

Fruit,

Poultry,

SAUSAGES,

DRIED BEEF,

and all articles usually found in a first class Meat and Vegetable Market.

H. WHITFORD.

Woburn, Sept. 5, 1868.

Prepare to Paper.

LARGE ASSORTMENT

LATEST STYLES

OF

HOUSE PAPER,

For sale at

HORTON'S BOOKSTORE

WOBURN,

At from 10c to $1.00 Per Roll.

Prices as Low as before the Rebellion.

Woburn, 1869.

JAMES W. TURNER,

PHOTOGRAPHER,

47 Hanover Street, Boston.

Having for the past thirteen years tested every known method of securing the most perfect pictures, and having mastered the knowledge of its positive success, we are now prepared to make as good pictures as any other establishment in the States. For perfection and cheapness, we stand at the head of our profession. Having recently fitted up our SPACIOUS SHOW ROOMS, which will be replete with every novelty in the PHOTOGRAPHIC ART, no effort or expense will be spared to produce *first-class* works of art, and with what success, our patrons may judge by examining the specimens on exhibition, such as are rarely met with at any other rooms.

Children's Pictures!

Many Photographers dislike taking *children*, and it is true, they are at times very troublesome and the results uncertain, but *still* we make it a SPECIALTY, and we invite comparison.

The public can rely on our work, and all we ask is, give us a trial. Our motto is, "Satisfaction to all."

JAMES W. TURNER, Photographer.
1y44b 47 Hanover Street, Boston.

R. PIKERING & CO.

MARBLE & GRANITE WORKS,

WOBURN, Mass.

MANUFACTURERS OF

Italian and American

Marble Monuments

TABLETS, HEADSTONES,

TABLE TOPS,

SHELVES, &c.

Also Granite Monuments of all kinds.

All kinds of Granite Stone Work done, and especial attention given to fitting up Cemetery lots with granite stone.

Teeth, Teeth,

For $15, $20, and $25 a Set.

Teeth Filled. Teeth Extracted.

GAS OR ETHER ADMINISTERED.

W. F. STONE,

DENTIST,

25 WINTER STREET,

Over Chandler & Co.'s, Room 10,

6m40 BOSTON.

SOUTHMAYD'S

CHEWING CANDY.

$2.00 per Hundred.

Every particle of my manufacture is warranted free from every ingredient deleterious to health.

Corner of Tremont and Bromfield Sts.,

BOSTON. e12t51

The Best and Cheapest Place to Buy

CLOTHES WRINGERS.

OR WASHING MACHINES,

Or to get your WRINGERS REPAIRED is at

H. S. THAYER'S,

42 ELM STREET, - - - - - BOSTON.

Entrance from the Yare of Wilde's Hotel. e1y42

ICE CREAM

Of the Best Quality furnished at all seasons of the year to Fairs, Parties, Hotels, Pic-nics, Families, &c., at low rates, by the

BOSTON ICE CREAM CO.,

9 Spring Lane, Boston.

GEO. F. FOSDICK & CO. have just received large lot of Sponges of all kinds and sizes. No 5 Wade Block.

January 1st, 1869.

Wishing our patrons one and all

"A HAPPY NEW YEAR,"

And returning our thanks for liberal patronage in the past, we respectfully call the attention of the public generally to recent additions to our stock o

GROCERIES,

Flour and Grain,

CROCKERY,

Glass, China,

Earthern, Stone,

AND

Wooden Ware.

Just received, the largest and best assortment o

BASKETS,

From Two Quart to Two Bushel.

At Lower Prices

Than ever before offered.

Pure Coffee,

Fresh Ground every day.

STEARNS, BROWN & CO.

NEW

Meat & Vegetable

MARKET.

EDW. O. SOLES

Would announce to the inhabitants of Woburn that he has opened a new

Meat and Vegetable Market

On MAIN STREET,

WOBURN CENTER,

First door south of Woburn Bookstore

which has been fitted up in the best possible manner, where he will keep constantly on hand a large and varied assortment of

FRESH AND SALT MEATS,

VEGETABLES and FRUITS,

☞ IN THEIR SEASONS, ☜

POULTRY,

DRIED & SMOKED MEATS

AND

HOME-MADE SAUSAGES

of the very best quality.

GAME FURNISHED TO ORDER

His new store is the best and largest in town, and he hopes by always supplying the *best* in his line, to secure a liberal share of patronage.

Goods delivered free of charge.

E. O. SOLES.

Floor Oil Cloths.

I HBVE JUST RECEIVED A LARGE LOT OF OIL CLOTHS, THAT ARE

THOROUGHLY SEASONED,

and those in want would do well to examine before purchasing.

W. Woodberry,

OPPOSITE COMMON

WOBURN,

Mass.

may 16

New and Pretty

Paper Hangings,

AT

REDUCED PRICES.

SPARROW HORTON,

WOBURN BOOKSTORE.

Posters printed at this Office

Will Keep Constantly on Hand

THE

BEST QUALITIES

OF

Nut, Stove, Egg

And Furnace

COALS,

Eastern and Western

LUMBER,

Pine and Oak Wood.

All of which will be sold

As Low for Cash

As can be purchased elsewhere.

Carpenters purchasing or furnishing Frames and Building Materials, and all who wish an excellent quality of Coal, will do well to give us a call before purchasing elsewhere.

All orders promptly attended to.

Office, Main Street, nearly opposite the Depot.

J. E. Littlefield & Sons'

DENTAL CARD.

BEAUTIFUL SETS OF

ARTIFICIAL TEETH.

INSERTED FOR $15 AND $20, BY

DR. C. T. LANG,

WINN ST 1117. . . . , WOBURN.

☞ Call and see. ☜

STRAW MATTINGS.

CHECKED AND PLAIN

MATTINGS,

IN ALL WIDTHS,

FOR SALE

AT THE LOWEST PRICES,

BY

W. WOODBERRY,

OPPOSITE COMMON,

WOBURN, MASS.

may16

JOHN G. COLE & CO.,

Painters & Glaziers,

Have removed their place of business to the new two-story building on

Bennett Street,

opposite the First Congregational Church.

Paper Hanging, White-washing and Coloring done in the best manner.

Also, Graining and Marbling.

Sashes and Blinds of every description furnished, and painted to order.

PAINTS, OIL and GLASS,

of the best quality constantly on hand.

Woburn, March 28, 1868.

CAUTION:

TO FEMALES IN DELICATE HEALTH.

DR. DOW, Physician and Surgeon, No. 7 ENDICOTT ST., BOSTON, is consulted daily for all diseases incident to the female system. Prolapsis Uter or Flour Albus, Suppression, and other menstrual derangements, are all treated on new pathological principals, and speedy relief guaranteed in a very few days. So invariaply certain is this new mode of treatment, that most opstinate complaints yield under it, and the afflicted person soon rejoices in perfect health.

Dr. Dow has no doubt had greater experience in the cure of the diseases of women than any other physician in Boston.

Boarding accomodations for patients who may wish to stay in Boston a few days undes his treatment.

Dr. Dow, since 1845, having confined his whole attention to an office practice for the cure of Private diseases and Femala Complaints, acknowledges no superior in the United States.

N. B. All letters must contain one dollar, or they will not be answered.

Office hours from 8 A. M. to 9 P. M.

Boston, July 25, '69. 1y

CHARLES PIERCE,

Over Hayward's Store,

Would respectfully inform the Citizens of Wo that he is the Sole Agent for the

HOWE SEWING MACHINE,

And is also prepared to furnish those who may desire the

WEED,

FLORENCE,

SINGER,

WHEELER & WILSON,

All Other Kinds of Sewing Machines,

AT THE LOWEST BOSTON PRICES,

And on the most favorable terms.

Parties purchasing Machines, will receive full instructions free, at my place or at their homes as they may desire.

CHARLES PIERCE,

Over Hayward's Store, Main Street, Woburn Mass.

31

Sewing Machine For Sale.

A Weed Sewing Machine, good as new, and in complete order. Will be sold cheap. Call at the JOURNAL OFFICE.

DAVIS' PAIN KILLER,

Good for Man or Beast.

Saratoga Spring Water.

NICHOLS & LINSCOTT

Have just received from Saratoga Springs, a fresh supply of

EMPIRE AND STAR WATER,

Which they offer for sale at LESS than Boston prices.

Delivered in any part of the town without extra charge.

We have also a good assortment of

Dry & Fancy Goods,

HOUSE PAPER,

STRAW MATTINGS AND FLOOR OIL CLOTHS.

GROCERIES

Of the best quality.

Flour, Grain, Butter and Cheese.

CROCKERY, GLASS,

WOODEN AND STONE WARE,

Which they will sell as low as anywhere in town.

NICHOLS & LINSCOTT.

North Woburn, June 11th, 1869. 38

SHRINER'S BALSAMIC COUGH SYRUP

Will cure the ASTHMA, BRONCHITIS, BLOOD SPITTING, DIFFICULTY OF BREATHING, PAIN and WEAKNESS IN THE CHEST, TROUBLESOME COUGHING AT NIGHT, &c. It will effectually remove the Cough that frequently follows Measles, and any affection of the respiratory organs, no matter of how long standing, or whatever the age of the person. It acts as a specific, is purely vegetable, and is pleasant to the taste. Its effect is soothing, allaying the violence of the cough, facilitating expectoration, quieting the nerves and exhilirating the system.

Mothers, Save Your Children!

No child need die of CROUP, if this Syrup is used in time; *this is a fact demonstrated by experience.* No family should be without this Syrup, as that fatal disease, CROUP, comes like a thief in the night, to steal away your little ones, when regular medical aid cannot be obtained.

Prepared only by

DAVID E. FOUTZ,

Baltimore, Md.

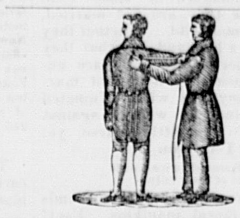

Broadcloths, Cassimeres

AND

VESTINGS,

of every shade and quality, together with every article usually kept in a Tailor's store, all of which he offers at very low prices for CASH, at

Kelley's Building, Woburn,

P. TEARE, Merchant Tailor.

March 13, 1869. 25tf

L. H. ALLEN,

FUNERAL AND FURNISHING

UNDERTAKER.

COFFIN WAREHOUSE,

Railroad st., near corner of Main,

WOBURN.

CASKETS and COFFINS of various Styles and prices. ROBES in great variety. Also, CATHOLIC HABITS, and every article necessary for the burial of the dead furnished at short notice.

The attention of the public of this and the neighboring towns is called to the fact that this is the only Coffin Manufactory in the vicinity, and goods are furnished here at less than Boston prices, and delivered free of charge within ten miles.

He likewise offers the new invention for preserving the bodies by cold air alone, without direct application of ice. When preserved by the cold air process, a glass reveals at any moment the features of the deceased, and the corpse will keep much longer than in the old way. I have a sufficient number of these preservers for Woburn and the neighboring towns.

Hearse with one or two horses, and Carriages furnished.

Residence, East Street, near Green. 29

Josiah Hovey,

AUCTIONEER,

SURVEYOR & CONVEYANCER

OFFICE: MAIN STREET, WOBURN.

(Over A. Buckman's Shoe Store.)

Bonds, Deeds, Mortgages, Leases, &c., carefully made out. may16—tf

BOSTON AND LOWELL

And Nashua & Lowell, Wilton, Stony Brook Lowell & Lawrence, and Salem & Lowell Railroads.

ON AND AFTER MONDAY, May 17th, 1869, trains will leave BOSTON for—

Lowell, 7, 8†, 10.00 am, 12.00 m, 2.30, 4, 5, 6 p. m.
North Billerica, 7.00, 10, a m, 2.30, 5.00, p. m.
Billerica & Wilmington, 7, 10, 2.30, 5.
S. Wilmington, N. Woburn, 10 a m, 4.00, p m.
Woburn W. P., 7.00, 10.00, a.m., 2.30, 5.00 p m
E. Woburn, 7.00, 8.00, 10 a m, 12.15, 3, 4, 5.15, 6.30, p. m,
Winchester, 6.45, 7.00, 8, 10, 11.30 a.m., 12.15 2.30, 3, 4, 5.15, 6.10, 6.30, 7.30, 9.30* pm.
West Medford, 6.45, 10, 11.30 a. m., 12.15, 2.30, 3.00, 4, 5.15, 6.10, 6.30, 7.30, 9.30* p. m.
College Hill 6.45, 10.00, 11.30 a.m., 3, 5.15, 6.30 7.30, 9.30* p. m.

The 10.00 am. Train from Boston stops at Milk Row, Somerville Centre, and College Hill Stations, to take passengers for Stations above Woburn W. Place.

TRAINS FOR BOSTON LEAVE.

Lowell 7, 7.30*, 9.30, a m, 12.15*, 2.15 5.30*, 9.30 p. m.
North Billerica 7.09, 9.39 a m, 2.22, 5.41, p m.
Billerica 7.16, 9 46 a m, 2.29, 5.47 p m.
Wilmington at 7.26, 9.55 a m, 2.39, 5.55, p m.
South Wilmington 7.31 a m, 2.43 p m.
North Woburn 7.34 a m, 2.45 p m.
Woburn W. Place, 7.39, am, 2.53, 6.04 pm.
East Woburn at 6.00, 7.40, 9, 10.25 am, 1.15, 2.5 4 5.00, 6.50 p. m.
Winchester at 6.05, 7.05, 7.45, 9.05, 10.30 a m, 1.20, 3.00, 5.05, 6.55, 8.20, p m.
West Medford at 6.15, 7.15, 7.52, 9.15, 10 35 am, 1.30, 3.07, 5.15, 7 00, 8.25 p m.
College Hill 6.19, 7.19, 9.19, 10.40 a.m., 1.33, 3.10, 5.19 7.05, 8 28 p. m.

*Or on arrival of trains from Nashua.
†Northern Depot.

The 7 a. m. train from Lowell stops at College Hill and Winter Hill, to leave passengers from stations above Woburn W. Place. Also stops at Mystic and Winter Hill for Boston passengers.

The 2.15 P. M. train from Lowell stops at College Hill, Somerville Centre, and Milk Row, to leave passengers from stations above Woburn W. Place.

A Theatre Train will leave Boston for Woburn Centre, Stoneham, and Way Stations on Wednesdays at 11.15 P. M.

Woburn Branch.

Trains for Woburn Centre, leave Boston 6.45 7, 10, 11.30, a. m., 12.15, 3, 4, 5.15, 6.10, 6.30, 7.30, 9.30,* p. m.

Trains leave Woburn Centre for Boston, at 6.08, 7.00, 7.40, 9 10.25 a m, 1.15, 5.00, 6.50, 8.15‖ p. m.

*Wednesdays 11.15 and Saturdays at 10.30 p.m.
‖Wednesdays at 10.15, p. m.

Stoneham Branch.

The trains on this Road will leave Boston (from Lowell Railroad Depot) for Stoneham, ‡ at 8.00, A M, ¶2.15, 3, 4, 5.15, 6.30 P M.

Leave Stoneham¶ for Boston, at 5.49, and 7.32, 8.49, 10.15, A M, 1.00, 4.49, and 6.30, P M.

‡ A train will leave Boston for Stoneham on Wednesdays at 11.15 and Saturdays at 10.30 p. m.

¶ A train will leave Stoneham for Boston on Wednesdays at 10.05 and Saturdays at 8.05, p.m.

J. B. WINSLOW, Superintendent.
B. L. and N. & L. R. R.

The great Family Medicine of the Age
Davi's Vegatable Pain Killer.

Middlesex County Journal.

Devoted to the Local Interests of Woburn, Winchester, Stoneham, Reading, North Reading, Wakefield, Wilmington, Burlington and Lexington.

Vol. XIX. : : No. 9. WOBURN, MASS., SATURDAY, NOVEMBER 20, 1869. TWO DOLLARS A YEAR / SINGLE COPY 5 CENTS

GEO. H. HUTCHINGS M. D.,

ECLECTIC

Physician and Surgeon,

Graduate of the Botanical Medical College of Philadelphia, and University of Medicine and Surgery of Pennsylvania; also, of the Eclectic Medical College of Cincinnati.

LUNGS, HUMORS, CANCERS, AND ALL CHRONIC DISEASES,

Have been treated with unprecedented success by him for the last ten years.

Dr. H. has been so successful in treating all diseases of the Throat and Lungs, such as Spitting of Blood, Coughs, Asthma, Difficulty of Breathing, Night Sweats, Wasting of the Flesh, that all who are suffering from any of these symptoms will do well to give him an early call. All diseases of the *Stomach and Liver*, such as Dyspepsia, Jaundice, Indigestion, Constipation, and these symptoms readily yield to his new modes of treatment.

Skin Diseases and Humors.

Salt Rheum, Scrofula, Erysipelas, &c., he eradicates from the Blood, and are not left to poison the whole system. Rheumatism, Neuralgia and Lameness, from whatever cause, are treated with success by him.

CATARRH,

Which if not arrested is sure to lead to consumption, is quickly and permanently cured by his popular remedies.

Particular attention paid to all diseases of Women and Children.

All remedial agents for the cure of diseases chosen from the vegetable kingdom.

Office and Residence Main Street,

(Opposite the High School.)

Office hours—12 M. to 2 P. M.; 5 to 9 P. M.

THOMAS R. CORBETT

CARPENTER AND BUILDER.

(Late of the firm of De Loria & Corbett,) would respectfully inform his friends in Woburn and vicinity that he has not retired from business, but proposes to continue the business as formerly. Grateful for favors in the past, he hopes to merit a continuance of public confidence and patronage. 23

A. B. COFFIN,

ATTORNEY and COUNSELLOR at LAW
No. 4 NILES BLOCK, BOSTON.
Entrance from Court Square and 33 School st.

CENTRAL HOUSE

Livery, Hack, and Boarding STABLE

MAIN STREET, WOBURN.

G. F. JONES, Proprietor

J. P. BARRETT,

CHURCH, PARLOR ORGANS, MELODEONS AND PIANOS
TUNED AND REPAIRED.

Also, Teacher of Music. Residence, Railroad Street, Woburn. july18—6m

MRS. E. L. WEBBER,

MUSIC TEACHER,
COURT STREET.

Woburn Nov. 9, 1867. 1y

M. ELLIS & CO.,

BUILDING MOVERS, STONE MASONS

AND CELLAR BUILDERS,

Park st., Rear of Baptist Church,

WOBURN.

Laborers furnished by the day. Having had an experience of twenty-five years in the Moving and cellar business, we guarantee to give good satisfaction.

The Best Furs.

SHUTE & SON,

175 WASHINGTON STREET,

BOSTON. 2m52

Everybody His Own Bookbinder.

EMERSON'S BINDER,

Better than the best, as Cheap as the Cheapest. The only Binder made equally good for Magazines, Sheet Music, Office and newspapers.

With this Binder magazines and papers are securely bound as received. When one volume is completed it may be removed and another commenced, or it will serve as a permanent binding.

Manufactured only by TRULL & CO., corner of Main and Union streets, (over E. Trull's Drug Store) Woburn Center, Mass.

Good Agents wanted. 26

Prang's Beautiful Chromos,

IN FRAMES TO UIT,

Selling very Cheap at

HORTON'S,

"WOBURN BOOKSTORE."

Crow-K Sets.

ARROW GUNS,

Ring Toss, Needle Gun,

And all other Games for Ladie's and Gentlemen, old and young. SELLING LOW,

AT

HORTON'S BOOKSTORE,

WOBURN.

SOMETHING NEW!

GREAT DISCOVERY!

GRUB

AND

Canker Worm Exterminator,

The only sure preventive ever offered to the public for protecting the Fruit Trees from the ravages of the Grub and Canker Worm. It has great advantages over tar or any other article, as it will not dry up or crust over. Wherever tried has given perfect satisfaction.

Manufactured and sold Wholesale and Retail by
GEORGE H. MORRILL,
PRINTING INK MANUFACTURER,
Office 86 Water Street, Boston. jo4t6

TO THE PUBLIC.

"PROVE ALL THINGS—HOLD FAST TO THAT WHICH IS GOOD."

FIVE HUNDRED DOLLARS

Will be given to any person who will detect the least impurity in any CONFECTIONERY of my manufacture.

jo4t6 J. K. SOUTHMAYD.

1869.

READY-MADE CLOTHING

And Furnishing Goods,

Hats, Caps,

TRUNKS, VALISES, CARPET BAGS, UMBRELLAS, &c.,

AT

J. W. HAMMOND'S,

Lyceum Building, Woburn.

We are adding weekly to our Stock of HATS, CAPS and FURNISHING GOODS, such

New and Nobby Styles

As the trade are pleased to see.

Hats and Caps made to order. Old Hats renovated or made over in the prevailing style.

Panama and Straw Hats renovated and trimmed in the best style, by

J. W. HAMMOND

Lyceum Building, Woburn. 8t33

GEORGE S. DODGE,

PRACTICAL

Pharmaceutist and Druggist,

Has opened a

New Drug and Medicine Store

IN WOBURN, ON

Main Street cor. of Walnut,

Where may be found every variety of

Medicinal Articles

Both Professional and Proprietary. Also an assortment of

Choice Toilet Articles,

FINE SOAPS, COSMETICS, HAIR AND TOOTH PREPARATIONS,

Perfumery in Great Variety,

Fancy Goods,

Stationery (both plain and initialed), and every article usually found in a first class Drug-Store.

We trust that none need look further for better goods or more satisfactory prices, and, with years of experience in the business and strict attention thereto, we hope to merit your confidence and patronage.

☞ Particular attention paid to preparing medicines prescribed by the physicians.

GEO. S. DODGE.

Woburn, Aug. 25th, 1869. 49

QUINCY MUTUAL

FIRE INSURANCE COMPANY

Cash Fund, Feb. 1st, 1869, over $10,000

AND ALL LOSSES PAID.

Dwelling Houses,
Household Furniture,
Farmers' Barns and contents,
Churches, Stores and contents

And the safer Class of Risks, insured on very favorable terms.

All Losses Promptly adjusted and paid

S. F. Thompson Agt. for Woburn.

This Company has been in operation 18 years, has paid over $450,000 in Losses, and over $230,000 in dividends to Policy holders.

WM. S. MORTON, President.

CHAS. A. HOWLAND, Secretary.

june20—1y

Saratoga Spring Water.

NICHOLS & LINSCOTT

Have just received from Saratoga Springs, a fresh supply of

EMPIRE AND STAR WATER,

Which they offer for sale at LESS than Boston prices.

Delivered in any part of the town without extra charge.

We have also a good assortment of

Dry & Fancy Goods,

HOUSE PAPER,

STRAW MATTINGS AND FLOOR OIL CLOTHS.

GROCERIES

Of the best quality.

Flour, Grain, Butter and Cheese.

CROCKERY, GLASS,

WOODEN AND STONE WARE,

Which they will sell as low as anywhere in town.

NICHOLS & LINSCOTT.

North Woburn, June 11th, 1869. 38

Teeth, Teeth.

For $15, $20, and $25 a Set.

Teeth Filled. Teeth Extracted.

GAS OR ETHER ADMINISTERED.

W. F. STONE,

DENTIST,

25 WINTER STREET,

Over Chandler & Co.'s, Room 10.

6m40 BOSTON.

Just received a fresh lot of

Eight Day and 30 Hour Clocks,

AND TIMEPIECES, at

DODGE'S.

A Wonder.

Still always in me groweth the great wonder,
When all the fields are blushing like the dawn,
And only one poor little flower ploughed under,
That I can see no flowers, that one being gone;
No flowers at all, because of one being gone.

Aye, ever in me groweth the great wonder,
When all the hills are shining, white and red,
And only one poor little flower ploughed under,
That it were all as one if all were dead:
Aye, all as one if all the flowers were dead.

I cannot feel the beauty of the roses;
Their soft leaves seem to be but layers of dust;
Out of my opening hand each blessing closes;
Nothing is left me but my hope and trust:
Nothing but heavenly hope, and heavenly trust.

I get no sweetness of the sweetest places;
My house, my friends no longer comfort me:
Strange somehow grow the old familiar faces;
For I can nothing have, not having thee:
All my possessions I possessed through thee.

Having, I have them not—strange contradiction!
Heaven needs must cast its shadow on our earth:
Yes, drown us in the waters of affliction,
Breast high, to make us know our treasure's worth:
To make us know how much our love is worth.

And while I mourn, the anguish of my story,
Breaks, as the wave breaks on the hindering bar:
Thou art but hidden in the deeps of glory,
Even as the sunshine hides the lessening star,
And with true love I love thee from afar.

I know Our Father must be good, not evil,
And murmur not for faith's sake, at my ill:
Nor at the mystery of the working cavil,
That somehow bindeth all things in His will,
And though He slay me, makes me trust Him still.

—*Harper's Magazine.*

"The Boys' Room."

A friend recently took me through her children's apartment. First, we were shown the "girls room," a pleasant back chamber in the upright part of the house. A neat rag-carpet covered the floor, the beds were furnished with pretty patchwork quilts, while wash-stand, mirror, and chairs completed the furniture. It looked quite attractive, though vases of flowers, pictures, and books would have increased its attractiveness.

Then my friend led me through the "boys' room," which was in the wing. "Quite a contrast," was my mental comment, as we entered the low, uncarpeted apartment—no mirror, no bathing conveniences, nothing, save two beds with faded quilts, unpresentable elsewhere, and one chair for three boys.

And this is not a solitary exceptional case. Almost universally among farmers (indeed, among families generally,) little or nothing is done to render boys' rooms pleasant and attractive to them. True they spend few waking hours there, but even going in and out of a pleasant and attractive room every day has a great influence upon the character. Boys are more careful not to litter a carpet than a floor; therefore, a carpet will tend to cultivate in them order and neatness. They will have more self-respect, and be more respectful to others if they come down in the morning with hair neatly brushed and clean teeth, than with sleepy, unwashed eyes, and hair *a la* porcupine; therefore, furnish their room with toilet appliances. Mothers, buy some pretty prints to hang in their room; give them a table with a neat cover, at least a chair each, and in summer it will be trifling trouble to cut a fresh glass of flowers every two or three days. The boys may scarcely seem to notice these things, but they have their influence.

Almost imperceptibly the surroundings modify the character. I doubt not the influence, from early years to maturity, of a pleasant room, with a few well chosen books and pictures would be more beneficial, would tend more to ennoble both intellect and moral nature, than a year or two of "schooling" at an academy, which farmers are so generally ambitious to give their sons. People think too little of the daily and hourly education of children. The house, the flower-garden, the yard, the family paper, the intimate friend, are all teachers; take care, mothers, that the teachers be pure, true, ennobling.—*Rural New Yorker.*

There is nothing that helps a man in his conduct through life more than a knowledge of his own characteristic weaknesses, which, guarded against, become his strength, as there is nothing tends more to the success of a man's talents than his knowing the limits of his faculties, which are thus concentrated on some practical object. One man can do but one thing well. Universal pretensions end in nothing.

The editor of an Iowa paper called on his Chinese washerman and tried to coax him into taking hold of his undergarments. The rejoinder of John was: "Printee man dirty; shirt wash like d—l; no get cleanee; scrubee skin off hands; inkee de d—l to clean off. No want washee for printer; chargee two dollar dozen; cuss 'em."

A New Haven paper sounds this note of warning; "Beware young man! the pearl powder now used by her is poison! One touch of those eager lips to that enamelled cheek may result in death most horrible! Bewar-r-re."

"Something better for the women than the ballot" is out. It is ribbons a foot wide and bird of paradise feathers.

A writer has said "How beautiful is the affection given by man to some poor brute." How gratefully that love is taken, and how faithfully it is kept.

Waldoboro', Me., turns out some queer people. One septuagenarian, after forty-seven years of wedded life, has run away from his wife. They have brought up twenty-four children.

It pleases a man when he knows that his name will be legibly engraved in the temple of fame; but the pleasure departs, if he certainly knows, that his fame is the kind Mrs. Harriet B. Stowes.—*Detroit Tribune.*

An old maid in Boston keeps the mosquitoes out of her room by having a young and handsome niece sleep in the next room, with the door open. There is a good share of human nature in a mosquito.

Six days is now the regular time, by rail from Boston to San Francisco.

Illegal Husbandry—Striking a wife.

Goose and Gander.

On the morning I was married my grandmother said to me, "Now, my child, you are about to put your hands into the most important step a woman can take, and your experience will be various; and there is no knowing what kind of a baking you may bring out of the lottery which is matrimonial life, as the best authorities is all agreed. But whatever you do be sure you always make this principle the guiding-star of your life, and keep it handy in your pocket—that what is sauce for the goose is sauce for the gander; and stick to that, my child, for it is good common-sense and will wash."

Now, Mr. Lumpkin, which is my husband, always has the room first—I mean on Sundays, getting ready for church, which, he says, he can't abide me in the room whisking around, because it makes his hand shake; as if he didn't always cut himself, for which he puts on camphire that makes him hop about like mad, though afterwards he says it's consoling; But then it is the nature of men, as a sect, to be contrary, as I dare say you all know. And it is Mr. Lumpkin's nature in particular to be slow; and between it all, when Mr. Lumpkin come out that Sunday morning it was a quarter past ten, and that left me just fifteen minutes to dress for church and lace my boots, not to mention that I was beat out and in a fluster a'ready with cooking breakfast and washing up the things, and so I staid at home and had a good cry.

But what is sauce for the goose is sauce for the gander; and next Sunday morning I slipped into the room first and took *my* turn, and I don't say that I *did* hurry to pull out my bonnet-strings, and my boot-lace snapped twice, and Mr. Lumpkin he had fifteen minutes, and says I, How do you like it now yourself? and served him right, in my opinion; but he was as red as a beet, and says he:

"It's small spite, and a Roman matron wouldn't have been guilty of it;" for he is a reader, is Mr. Lumpkin, and admires every thing old, except women, which I have noticed is the case even with the dustiest, distressedest old fellows you can pick up; and the way the men go on, I declare you'd think that a woman had broken every commandment and committed the unpardonable sin by living to be forty; and I only wonder they didn't make a law to bury alive every woman over thirty long ago! But as I was saying, I can read ancient history too, and I was ready for him; for wherever he sets out, he's pretty sure to bring up there; and when he says that, says I:

"Oh yes, there's lots of humbugs in this world, Mr. Lumpkin, and them Roman matrons is one of them; and not much better than they should be, flirting with that Julius Cæsar you're so fond of," says I; "and he's another humbug—always gallivanting, and I should like to scold him for it, the old married wretch! and then he turns off his own wife without taking the trouble to ask any questions, because, says he, with an air, 'The wife of Cæsar must be above suspicion!' There's a good reason for doing a mean thing! and think what lots of folks have swallowed it down!" Mr. Lumpkin does. "But," says I to Mr. Lumpkin, "old Roman nonsense don't go down *my* throat any better than Pumptown nonsense, and what's sauce for the goose is sauce for the gander; and I should like to know the reason why Cæsar's wife's husband shouldn't ought to be above suspicion too. I never found any orders in the Bible for women to do what's right any how, and men to do as they like about it; and I don't give in to such nonsense, no more than my old grandmother did, and she's worth a dozen Cæsars! She always behaved herself, she did; and she's gone where he won't never go; and how do you like fifteen minutes yourself, Mr. Lumpkin, to shave and dress in?"

And that cured him; and if there was more stuck to them notions, and treated men as such, the world would go on better, as I am always telling Jinny.

But it's one thing to tell, and it's another to listen. Jinny, she's a young thing, and there ain't that I know so set in its way, through the whole creation, as a girl, except one thing, and that's a girl in love. And, for my part, I don't see no use in experience, for it takes you all your life to learn it; so it's no use to you, and other folks won't have it for nothing. Folks are pretty much like old Deacon Sawin, and he was the crookedest, crabbedest old fellow in the village. And one morning he was sawing off a board sticking out high up from the side of a house, and what possessed him I don't know, but he sawed between himself and the house. Mr. L. he seen him, and he hollers:

"You'll come down, Sawin. Look out!"

"Guess I know what I am about," says Sawin, sawing all the harder; and down he come sure enough, and was laid up for three months. He broke his collar-bone and two of his ribs, and the wonder is he wasn't all broke to pieces. Not that I'm blaming Jinny or any other girl like her, with cheeks like roses, for having beaux. But Sam Smith, he ain't the best of the lot, to begin with, and I don't see no sense in any man mincing about among the girls, and picking here, and picking there, as if women was to be chose like peaches. As I tell Jinny, "Leave out his shirt-bosom, and that's old Martha Robbins's doing, and I don't see any more in him than in any other common young man; and you won't think so, neither, when you've had the shirt-bosoms to do up for six months or so. You will find out there was a heap more starch in your romantic affection than you think. Human nature is human nature, and he ain't any better nor wiser than you be, and he's no more got a pre-emption right to some perfect woman than you have to a perfect man. And if you are going to begin by being as soft as wax now, and trying to make yourself all over, I pity your case when he gets the power; for it's my experience, that when human nature gets to be a hammer, it comes down as hard as if it had never been an anvil, no matter what you think. You know you speak a great deal softer yourself to strangers than you do to folks at home, and men and women is pretty much alike. Just you take my advice—tie up your money. He'll look sharp after his'n." And I leave it to you all if that wasn't good advice. And what do you think she says? Why, she blushed up like a peony, and says she:

"If I can't trust him with my money, ma, I don't see how I can trust him with myself."

As if anybody said they did see. If she makes up her mind to trust him, it's a risk. Maybe they'll live together like Darby and Joan; maybe she'll soon be glad of her money to help herself. Nobody knows. I have seen the gruffest, most outlandish fellows turn out the tenderest husbands. And there was Zeke Peters I used to laugh at; he's a Member of Congress now this blessed minute. And there's Dr. Fanshawe, he was always talking how a man should treat a woman. The girls was all crazy for him. And I declare if his wife didn't come to me the other Monday and ask for a bit of bread. The brute had kept her all Sunday without a mouthful, because he was in one of his ugly fits. Sometimes he keeps her without fire; sometimes he breaks everything in the house; sometimes he spends the money they are suffering for in treating boys to drink. There ain't no help. He's the head of the house. The money is all his'n. I remember when he wouldn't let her put her own shawl on, or carry a bag just big enough for her handkerchief, which, I tell Jinny, if I have seen one such case I have seen twenty-five, for husbands and wives are both the uncertainest property; and I say, do as the generals do, and have a force to fall back on, and tie up your money to yourself. And if your beau thinks you can't trust him, tell him, on the contrary, yes you do; but ever sence the Fall in the Garden of Eden, when everything was going on so swimming, you have been doubtful of human nature. And why shouldn't you, pray? You can't be sure he'll leave you your own money. I've seen a woman as brought her husband a fortune cut off with three hundred a year. And I can tell you a good many things happen in married life. A man feels mighty different to the girl as sweet as a rose and all smiles and honey, and a clean collar on for him every time, and the woman he's seen in a night-cap; and some women do look awful, and as cross as two sticks, scolding the children, and, maybe, quarrelling regular. Folks that started just as loving as anybody. Which it depends on circumstances, as I tell Jinny, just as much as your baking does on your oven and your flour. And it's a risk anyway; and the man looks out mighty sharp, and tries to make himself safe as he can; and my advice is, be as much in love as you like, but don't let go on common sense; and don't go into matrimony unless you are what I call forehanded; but if you have no money, get a trade or purfession that can make it.

That's what I said to Jinny. But there! 'tain't no use talking to young things of eighteen which conceit to know every thing. What the young can't see from the nest the hawks can tell them; and Sam Smith, he's opposed to woman's rights. He says woman ought always to be a clinging vine and depend entirely on man, Jinny tells me; but he hasn't settled yet, I understand, what man. There's Widdow Robbins, the washer-woman! She hasn't any trellis in particular to lean on. Supposing she should cling to Sam, I wonder how he'd like it? though why shouldn't she as well as our Jinny? And, bless you! come to think of it, what a clinging vine I'd make! Mr. L.'s a oak, I suppose; but he don't seem to flourish when I am not around; which the traveling peddlers know so well they don't so much as open the gate; and how they ever found out I was gone to Fall River passes me: but one of 'em got hold of Mr. L., and says he, "Here's something as will please the Madam. No more burned fingers and scorched towels with my patent cover lifter!" And, man-like, Mr. Lumpkin believed him; and when I got home I found a sort of iron clothes-pin on the table, and Mr. Lumpkin had paid a dollar for it. I deal fiddle-stick I believe in common sense! If a woman starves slowly over her needle, that don't interfere with a man's ideal. I mean a man like Sam Smith. And if a woman has got all the gumption, and has to look out for herself and husband too, she must do it on the sly, for fear of treading on the toes of somebody's ideal, and pretend she thinks her husband a wise man. And she mustn't earn any thing to earn a good living for herself, or have any privileges, for fear of hurting Sam Smith's ideal. I say the woman is worth more'n the ideal any day; and such folks is like the man we took to board. He never paid us. And when he went away, Mr. L. he asked him if he'd pay us a part of what he owed us. But the man said no, he'd be ashamed to think of such a thing as only paying part of what he owed; and so we never got a cent. And then, as I tell Jinny, I don't set no great store by your ideal woman, that is to be always smiling and plump and rosy, and do her work so it don't wrinkle her gown or her temper; and I can't see how a woman that knows nothing is to bring up her children right, and if she ain't never to meddle with business I don't see what right folks have to ask her to manage a house at all, and maybe her husband's estate. There's a hitch somewhere. I am only a poor old woman, but I ain't so dumb that you're going to make me believe that there's any justice to keep a woman as near like a child as you can, and not let her have any of the man's priviliges unless he takes a fit now and then to give it to her, and then expect her to behave as well as a man, and a heap better for that matter, and punish her if she don't. And the more I think of it the more I say it is a pity the men that's always fretting about their ideal couldn't—get it! Every man that can write, and some that can't, has got something to say, and must let us know what he thinks a woman ought to do. One finds fault here and another there. This man says she's extravagant, and that one says she's lazy; and if it's all so, considering who has made the laws and been on the school committees, for the last six thousand years, it strikes me they are something like Mr. Lumpkin when he bought poor flour and wanted me to make good bread of it: and the less they say the better. But just the worst I could wish them would be to get one of these women they are always after. I should like to see one of these whipper-snappers with a woman who should be all wit and fire and spirit, and yet have no notions of her own, but leave them all to him, and could control her temper when he couldn't his'n. And when he got this strong, wise, splendid creature—a great deal wiser and braver than any man that ever was she'd have to be, to be all he says—and he told her she was to be under *his* thumb, I'm thinking he'd find out that a woman of this kind wouldn't look at him, and that it was easier sailing with the women we've got now.

As for Sam Smith, I just tell Jinny if his faith in goodness is that weakly that it's going to give out unless it has a woman to look at somewhere, primmed up, with her hands washed in rose-water, let it go by the board, and no great loss to anybody. And what's sauce for the goose is sauce for the gander. It won't hurt Sam Smith no more to think of Jinny's learning book-keeping or studying to be a doctor than it will her to take a bouquet from the hand he has been using in the dissecting room. And if he don't like to think she has her faults, why I suppose she don't like to think he swears at his sisters, or drinks brandy either. And talking of doctors, Sam can't abide a female physician. He says he couldn't love one of 'em if there weren't no other women in the world; though I don't know as any of 'em ever asked him to love them, for that matter. And I don't say that I wasn't kind o' set agin 'em first myself, till I come to see one; and she was a sweet-spoken, warm hearted woman, with a still way, and a smile that made sick folks look for her like an angel; and a sight more of a true woman she was to my mind than that Miss Minervy Sam was so struck with last summer. She screamed at every bug and worm, and made such a clinging vine of herself she was under every body's feet; and when she went to the hospital and see one poor boy that was going to have his arm dressed, "Oh my!" says she, mincing and sticking tight to Sam; and away she goes, as if the sight of the poor boy was poison, and never a thankful word, though he shed his blood as much for her as for any body! There's nothing hurts sick folks like making a horror of 'em—acting, I mean as if they sickened them. And no matter how long I live, I shan't forget the sort of shame and pain on his poor face as he looked after her. Sam Smith's unwomanly woman would have come to him like an angel; and I say his delicate Miss Minervy was nothing more than a brute.

Mr. Lumpkin he don't agree with me. He's opposed too. As I tell him it's natural. Men are squatters on women's rights, and no squatter ever likes improvements and to be warned off; and if they could make women into perpetual-acting, forever-smiling, never-out-of-joint and do-just-as-you're-told machines, I dare say they would like it. There's more folks than the Pope that never lose nothing for want of trying to get it; and if talking would make men superior beings it would have been done long ago. But nature and facts is too strong for 'em. I remember Deacon Proudfoot—and if you've ever seen the Deacon, you know he's a little, thin, piping man, with a obstinate twist all one side, like a tan terrier—and he was talking one afternoon about some woman's book; and says he:

"Oh yes, yes, but after all, women ain't equal to men. There's a great difference between the male and female mind."

And he kept on saying it over and over, like a wheezy old organ that can't play but one tune, till I got sick of it; and says I:

"That's so, Deacon! for you know you couldn't have written that book to have saved your life; and so, if the female mind that wrote that is such an inferior article, I should like to know what yours can be made of!"

We didn't hear no more about male or female minds that day, though Mr. Lumpkin he was riled to think I should be so saucy. But I just told him what's sauce for the goose is sauce for the gander, and I like to see things proved. How does any one know yet what a woman can do or can't do? If a woman can do so much without any teaching, what could she do if she was eddicated? What's woman's schooling? She learns a few things, a little bit here, a little bit there, to stow away in her mind; that don't exercise her mind any more than filling your stomach exercises the body. She ain't brought to use the little she knows. She's like my girl Jinny. Somebody learns her a few notes on the piano, and she picks out tunes quite wonderful; and if she only had a teacher what a nice player she'd be! Jest so; what grand women we might have if all them wonderful faculties of theirs was trained! and till they are, who knows what a woman can do? and what's the use of talking?

As I said, Mr. L. he hates to hear me talk; and one day he brought an old pair of trowsers, and says he:

"Here, take them, if that's what you want!"

And said I:

"No sir; that aint what I want, nor any other woman of sense! They're the ugliest, awkwardest, meanest clothes that ever were worn, and it's bad enough to see men around in them. You need not think we're so struck by your looks that we want to pattern after you."

Besides as I tell Jinny, though I wouldn't own as much to him, there is such a thing as running too far. You have seen a sled bounce up against a wall with a bump that sends it spinning backward. Now, in my opinion, nature is that sort of a wall, and when folks run again it they get a start on the back track for certain. Just look at it! If we was all to put on coats and pants I do suppose we should get about spryer, and there wouldn't be so many objections against our turning plow-boys or getting our lives insured. But then it is not clear to my mind that a straight-ahead and no-nonsense working-machine was quite all that was intended when woman was first started, or that we should gain more as plow-boys than we should lose as women; because I don't see, if that is the case, why Divine Providence made dimples and soft round limbs and hair that's nice to smooth, and how it comes that women knows by nature how to set herself off with some little ribbon falla!—a man can't tell how—and make herself bewitching.

Talking of that reminds me of voting; but I don't say much to Jinny about that, for to tell the truth, I ain't altogether clear about it, for I've been trying to get converted to one side or the other, and I'm on the fence yet. Mr. L. he takes up agin it, says he's afraid he won't get any buttons sewed on; but you ain't going to make me believe, when I read all the papers on both sides, and Mr. L. and I talked it all over, and I had my mind made up as well as he, that if I could have voted for President Lincoln the house wouldn't have went on as straight, buttons and all, just for dropping a piece of printed paper in a box. Mr. L.'s vote don't upset him, and I ain't such different flesh and blood that it's a goin' to affect me, I know! And sometimes I think how the lawyer and doctor would nod and bow if I were going to vote next fall; and if I couldn't pick out a better road-master than they did, I give up, and give me burned griddle-cakes for the rest of my life! And Widow Robins, they'd be apt to bow to her too, and she might get fifty cents more on a job! It would make some difference then what she thought about prices and the labor question. However as I was saying, time will show; and, as I tell Jinny, just now that all you have got to do is, to remember that what's sauce for the goose is sauce for the gander; and stick to it, and don't never give in to no Julius Cæsar airs, and you'll be all the better for it, take the word of Matilda Lumpkin.

Mother's Choice.

BY GEORGE COOPER.

"Which do you love the best!
Baby upon your breast?
Willie, or Blanche or merry Dot?
Choose from the sweet and rosy lot."

Round her the children stand,
Thinking the fun is grand,
Never a home more dearly blest—
"Which is the one you love the best?"

"Baby that's cooing there?
Willie with golden hair?
Blanche who is blithe as a girl can be?
Dot who is climbing upon your knee?"

Hushed every tiny voice;
Mother has made her choice.
"Which shall we prize above the rest?"
"Darlings, I love you all the best!"

Married at Home.

We have been provoked not a few times, after watching for the opening of some new, or favorite rose, to find that a worm had taken the same fancy, and having made a good meal off from the bud, the blossom was spoiled, and the worm was no better than if it had eaten a cabbage leaf. It is the same with fruit. Wasps have the eye of a pomologist. They take the ripe side of the finest pear. In like manner, if the apple or pear fall to the ground, do ants. They leave to you the knurly, and take to themselves the mellow and luscious.

In human life, too, the fairest deeds are liable to be gnawed, and the gentlest customs are eaten out by ostentation and selfishness.

What scene on earth is fairer than a wedding in the 'house? There are no weddings like home weddings. The church is well enough for those who cannot do better. But to a child no cathedral can be like that chief and foremost church of the heart, the father's house! This is the church within the church! There where the daughter was reared, and taught in all womanly grace, and equipped with housewifely habits, ought she to be married. Around her are all the tender associations of childhood, of love and happiness. Her new life should date from the nest in which her old life was bred.

When, as in Europe, marriage is regarded as a sacrament, and as requiring, at least in a moral point of view, the special grace of which the priest is held to be the divine depository, to make it sacred and safe, we can understand why the young applicants for domestic life happiness should repair to the church. And when, for centuries, generation after generation have been married in the village church, we can understand how a thousand associations would surround that charmed spot, and make it sacred to love, as it is to devotion.

But in America there are no such reasons for resorting to the church. And if there is an act in one's whole life that belongs to home, it is marriage. If one has no home, there is good reason why, next to that, she should repair to a church. But we never could understand the feeling that leads a child, tenderly reared in an ample mansion, surrounded by endeared objects, to leave the roof under which her life has been spent, and repair for the marriage service to that most unhomelike place, a church. It is true that, to a devout nature, the associations connected with a church are many and precious. But they are not domestic. They are solemn, away from common life, almost the antithesis of that social and summery atmosphere in which two hearts ripen into marriage.

Without uncharitableness, it may be feared that too many persons have regard to the show, the brilliant impression made upon the admiring public. If so, the most sacred act of life is bribed by vanity, to serve in its mongrel service.

But these censures are not to apply to the houseless creatures that in marriage seek a home; nor to those of big hearts and small houses, who have troops of friends without room to receive them; nor, in short, to any whose hearts do not bound at the name of home, as the dearest and the most sacred place on earth. Happy are they who are married under the roof where they were born, and who when in their own house, can see the smoke from their father's house, the home of childhood, the paradise of memory!—*By Henry Ward Beecher.*

Three-fourth of humanity go through life like scholars trying to solve a problem in mathematics. They cypher, then rub out the figures, then rack their brains anew, and cypher and rub out, and cypher again, till night comes and school closes—and their problem is still unsolved.

Middlesex County Journal

H. C. GRAY, EDITOR AND PROPRIETOR.

SATURDAY, NOV. 20, 1869.

Some Phases of the Woman Question.

There are several classes of persons in the world who are very much agitated about the present position and future prospects of woman. There are all the woman orators, and all the professional reformers and some others, and all that discontented class of human eccentrics who revere Pope's line, that "Whatever is is right," and constantly talk and act upon the theory that whatever is is wrong. And so they make of themselves champions of change, and assume self-appointed missions of universal tinkers. They find a leak in every human kettle, a hoop gone or a bung out of every human barrel, a door broken down or a window stove in in every human mansion. They find humanity down at the heel and out at the toe and elbow, and all the world going swift to rack and ruin, just for lack of their facile tinkering and mending.

What is wrong in the condition of the women is this, according to these philosophers: There are not employments enough open to them; their energies are cramped, their opportunities are limited and circumscribed beyond reason. What they want is more room, more and wider fields of work. The professions must be opened to them on precisely the same basis as they are to the men. More of the commoner employments, which are now monopolized by the men, must be given up in whole or in part to the females. Above all, the political field must be laid open to them,—that grand arena where so many brave battles are being fought, and so much sublime honor achieved,—must be made accessible on equal terms to the women. There are the caucus and the elections to be manipulated, offices and aspirants to office to be disposed of, the stump to be occupied, the party press to be made more earnest and able; indeed, there is the whole grand career of the politician, with officers' salaries and "jobs" *ad infinitum*, spread out before the admiring gaze of woman, and nary a woman a chance at it. What a splendid occupation this for women, unwilling or unfit to engage in any of the more laborious occupations of life, just as it is for the same class among the men!

But the trouble, after all, as we believe, is not that women want more occupations, but that they want to be taught to do better in the employments they already have. We do not believe that women feel their responsibility as men do, and are willing to take hold and work with the faithfulness of men. They almost with one consent flee those occupations which are not in the nomenclature of fashion, "quite the thing, you know." Thus sewing, or school teaching, or tending shop, or millinery business, are perfectly respectable; but it is not "quite the thing" to do house-work. So we have this latter most useful and most essential branch of woman's work turned quite over to the most incompetent and dishonest class among us, and American women rush into those occupations which are thought to be a little more genteel, until they are overcrowded, wages are forced down by competition, and wretchedness and want, and often sin and shame, come to be the lot of many who are too proud to work in the kitchen. Last winter the working women of Boston held a convention, in which their grievances got pretty fully ventilated. It all amounted to this, that the sewing women and others who rush in to fill the few genteel employments were working for the most wretched wages; in many cases almost starving were they in the midst of plenty and plenty of work. They were making shirts at a few cents apiece, and other sewing at the same rates, and were hardly able to get food enough thereby to sustain life. Of course their employers were soundly berated as most inhuman monsters, and all that. At the same time there was a great demand made for women of competence and faithfulness to go to work in Boston families, doing housework. From three to five dollars per week wages were offered, together with board, lodging, and all the comforts of a good home; and men sought for weeks and months for American women to take these places and deliver them from the terrible reign of Biddy and her kin. But the sewing women preferred to starve and sew, and sew and starve, to such menial employment as doing housework, and so we suppose they have gone on. We know the people who wanted decent help in their kitchens are as much in want of it now as then. A friend of ours had a sick wife. She had been doing her own work, she could not endure Biddy. Of course, when she fell sick, an ignorant Irish girl would not do to keep house. Both he and his friends sought far and wide for a competent woman to come in and keep house. Several women capable of it were found, but none of them were willing. Some of them would come and "nurse,"—a profession which means sitting down in a sick-room and giving orders as to the patient, but doing little or nothing, and being elaborately waited upon by others as to herself. Others would come and sew, and do such genteel work, and would willingly be a companion for the sick woman. But as our friend didn't want a woman for ornament, but for general use and help in the emergency, these wouldn't do, so he was in great distress. Now we are prepared to say that this state of things is simply infamous. The American women don't want more occupations; they need to be remanded to first principles, and taught to go back and take up that occupation which of all others is most neglected now,—housekeeping. This is a business which demands more care, more faithfulness and more brains than any other manual employment open to women, and yet it is surrendered to that class which has the smallest capacity of any. The result is that society suffers more from this than from any other element of disturbance in all this woman business. We believe that this "reform" movement, so-called, is helping to make matters worse with us, and not better. It is encouraging the American women to push on in this bad way in which they have begun. It encourages them to despise honest toil in the humbler places in life, by holding up before them endless "missions," as doctors, lawyers, ministers, politicians, legislators, judges, and all those grand things that they are now cut off from. These people are reformists, not reformers, professionals, in other words; in our judgment, quacks.

Original.

Thanksgiving Day.

Once again we hail thy coming,
Merry, glad Thanksgiving Day!
Once again thou call'st the loved ones
To their homes from far away.

Down the rugged northern hillsides,
O'er the prairies of the west,
Through the sunny southern valleys,
O'er the heaving ocean's breast,

Haste the absent sons and daughters
To their cherished childhood's home:
Mecca of their holiest moments
Wheresoe'er their feet may roam.

Oh! the happy, joyous meetings
Which thy coming bringeth near,
Warmest welcomes, smiling faces,
Tables laden with good cheer;

Troops of rosy, bright-eyed children
Seek a place on grandpa's knee,
Nestle close in grandma's bosom,
Fill the house with revelry.

One bestrides the sober house-dog,
And harrangues him loud and clear;
Others coax sedate old tabby
To indulge in antics queer.

Such a merry, noisy hubbub
Makes our hearts feel young and gay,
And we owe it to thy coming,
Precious, old Thanksgiving Day!

Soon around the festive table
Gathers all the joyous throng;
See the funny little high-chairs
Improvised by Grandma Brown.

Many a droll *abridged edition*,
Perched on "Webster's Unabridged,"
Gazes in expectant wonder
On a scene like unto this:

Fowls of portly size and presence,
Full of promise rich and rare,
Cakes and pies of all persuasions,
Quivering jellies here and there,

Pyramids of rich plum pudding,
Nuts and sweetmeats, fruit and wine;
And a host of other goodies,
Incog to this pen of mine,

Stand arrayed in tempting order
On the snowy table-spread.
But our eyes no more must wander,
Grandpa bows his aged head,

And he offers thanks and praises
To the Giver of all good,
Who hath crowned the year with plenty,
Given us our daily food;

Food enough for man and cattle,
Blessed us in our household store,
And to Thee, O God, be praises
Ever and forever more.

First a pause, and then a clatter,
Soon the scene has reached its height,
Many dislocated members
Fast have vanished from our sight;

And a highly polished wish-bone
Rests beside each youngster's plate,
While he waits for his plum-pudding
With a countenance elate.

Everything must have an ending,
And the feast at length is o'er,
And the parlors soon are ringing
With the children's shouts once more.

So they frolic until even
Lights her starry lamps o'erhead,
Then each one is snugly nestled
In his warm and cosy bed.

Now around the glowing fireside
Gathers all the elder ones,—
Darling grandpapa and grandma,
With their daughters and their sons;

And a tender reminiscence,
Or a tale of days of yore,
Giveth wings unto the hours,
Till Thanksgiving Day is o'er.

Then around the dear old hearthstone
Every knee is bent in prayer;
Keep, O God, thy loving children
Free from sorrow, pain and care.

Be thou near to guide and cheer them
As they journey on their way,
Spare them all to meet together
On the next Thanksgiving Day. S. C. P.

The Rockville Journal says a person in that place lately ordered a "gold watch and chain" from one of the New York "Gift Enterprise" concerns, and got by express, by paying, "C. O. D." $8.25, two bits of old iron, worth about one cent. Probably the fellow had not been taking a newspaper; if he had, he would have been posted on such humbugs. The newspaper would have cost $2 for one year, while the humbug cost him $8.25.

The funeral services of Mr. Peabody, in London, on Friday afternoon, were, though very simple, very impressive. The Queen honored the occasion with the highest mark of her respect, sending her private secretary and her carriage; the carriages of the Prince of Wales, the Lord Mayor and Aldermen of London, and a number of the nobility also followed in the procession. Westminster Abbey was filled with people, all dressed in mourning, and the funeral services were read by high dignitaries of the church. Everything was done to do honor to the great philanthropist of England and America.

The French papers don't worry themselves much about imperial censure now-a-days. The Rappel calls the Empress "the widow Eugenie," as if it considered the Emperor already dead; and Figaro, the other day, published the strategic plan of Paris, making public all of Napoleon's grand preparations for suppressing a riot in the city.

Death has been very active among the men of mark the last week. We have recorded the deaths within the past few days of Mr. George Peabody, Admiral Stewart, General Wood, Hon. Robert J. Walker, and now we add to the list that of Amos Kendall, a man who in his younger days occupied a prominent position in national politics.

The first serious accident that has taken place on the Pacific Railway occurred Sunday morning near San Leandro,—two trains came in collision, completely wrecking both, and killing or wounding thirty or forty passengers. The names of ten of the killed and thirteen of the wounded are given in the despatch. Among the former is A. W. Baldwin, judge of the United States District Court of Nevada, and William Campell, United States district-attorney of Nevada is among the latter.

Ida Lewis's whole name is Idawalley Zorada Lewis. A woman with a name like that ought to be able to save somebody.

THE NEWS OF HOME.

Woburn.

Workmen are putting in curbstones around the Monument on the Common.

A nice second hand counting room desk, for sale cheap at Pollock's.

The days of football have come.—look out for broken shins.

Some of our tanneries are working upon an eight hour plan—eight hours work and eight hours pay.

Snow fell all day Sunday, but melting nearly as fast as it fell, we did not get sleighing.

There are several people in town who can tell whether or not raffling for a turkey is a cheap way to provide a Thanksgiving dinner.

Don't forget the lecture this (Saturday) evening, by Rev. Robert Colyer, in Lyceum Hall.

Ninety cents a ton on the coal used by the school department in this township, is thought to be worth saving by those whose duty it is to purchase fuel.

Marcus Eaton was driving past our office on Tuesday, when one of the wheels of his carriage came off. He immediately took *measures* to repair the damage, and soon drove off all right.

William Winn sells household furniture, a sleigh, lot of robes, &c., this (Saturday) afternoon, at A. B. Johnson's house.

Some nice second hand furniture, for sale cheap, at Pollock's.

We think that a singing school would meet with good success, if some of our local singing-masters would start one. "Music hath charms," etc.

Broad street is the name of the street formerly known as Flagg's court. We hope to see it extended to Railroad street before many months.

A portrait of Col. P. S. Davis, formerly of the 39th Regt. Mass. Vols., is now on exhibition at Williams & Everett's store in Boston.

William Winn offers thirty acres of upland wood at auction next Tuesday, in the southerly part of Burlington. This is a good chance, which buyers of standing wood had better attend to.

A nice lounging or easy chair, nearly new, for sale very cheap at Pollock's.

Three barrels of Thanksgiving goodies were forwarded to the Little Wanderer's Home, on Wednesday last, from this town.

In the Justice's Court, Nov. 6th, James Keirnan for assault on P. H. Murphy, $3 and costs. 16th, Edward Sweeney, single drunk, $3 and costs. 17th, William Lindsey, $3 and costs, committed for nonpayment.

Furniture repaired and upholstered in the neatest and most substantial manner, at Pollock's.

Union Thanksgiving services were held in the Methodist church, by the Congregational, Baptist and Methodist societies. Rev. Mr. Townley delivered the sermon.

E. A. Harriman, who was tried at Lowell, last Thursday, for swindling, was discharged on account of the title of the book he claimed to be agent for, being incorrectly given in the indictment. He was again arrested in the dock, and taken before the Lowell police court, where he was examined on a new charge, and committed for trial at the next term of the Court.

Thanksgiving Day in Woburn passed off very quietly. The day was cool but clear and pleasant. The trains to and from Boston were very full of those who make the friendly Thanksgiving visits. We did not hear of any arrests for drunkenness, and presume that those who were drunk were not disorderly.

On the 21st of November, 1641, the first sermon ever preached in Woburn was delivered by Rev. Mr. Symmes, of Charlestown. Next Sunday, being the 21st, will be the two hundred and twenty-eighth anniversary of the event. Rev. Mr. Symmes' text on that occasion was, "Thus saith the Lord, to the men of Judah and Jerusalem, Break up your fallow ground, and sow not among thorns." Jeremiah 4:3.

Rev. Mr. Dennen's lecture on Sunday evening was well attended, notwithstanding the unfavorable weather. The lecturer considered the tendency of amusements, impressing upon his hearers the necessity of caution in the choice of recreation, and urging them to avoid those which have an immoral tendency. It was quite instructive, much of it very interesting, and appeared to give good satisfaction.

The Warren Academy building was originally erected in 1828. It was set on fire in June, 1838, and the wooden part destroyed. It was thought expedient to build the old walls, beginning a few feet from the top, which was accordingly done, and the building was ready for occupancy the following December. Last year, Mr. Stephen Dow made a proposition to the trustees, offering to give an equal amount of land on the opposite side of Myrtle street, move the building upon it, and put it in good order, in consideration of the trustees conveying the Academy lot to him. His offer was accepted, and on the 6th of July, Messrs. Martin Ellis & Co. undertook the moving. The building is of brick, 55 by 65, with a projecting porch and bell tower on the westerly side. The estimated weight was seven hundred tons. Owing to the fact that the walls had been through fire, and consequently more likely to crumble, it made a difficult job. There being no cellar, and the foundations resting on small stones, increased the difficulties. The building was securely tied together with timbers, timbers were run under the foundations, and the building raised with screws. Myrtle street is some ten feet below the foundations, and this space had to be filled with blocks and a level road made to its present location, a distance of 160 feet. When all was ready, screws were applied to the northerly side, and the journey accomplished in ten days. The construction of the building is such, being full of windows, and having no brick partition walls, that the task of moving it was considerable, and its successful accomplishment reflects great credit on the accuracy and skill of the movers, and especially on Mr. John Soley, the member of the firm under whose immediate supervision the work was done.

Any one who takes pains to observe, cannot have failed to notice that the mass of reading indulged in by the readers of to-day is sensational, and of little real value. Beyond that disseminated by the newspaper press, the information of the people is slight, and its influence bad. Standard works, and books which contain useful information are the special need of the hour, and whatever fosters a love for such, is doing good service. The famous publishing house of D. Appleton & Co., New York, are largely interested in the spread of useful knowledge, giving in an entertaining manner, in their publications, such instruction as the public needs. Their new American Encyclopedia stands at the head of works of its class. Great care was taken in editing the work, and the papers treating on every department of useful knowledge were written by the best known and ablest authors in this country and in Europe. No person with any pretension to literary taste or desire for general information can afford to be without an encyclopedia, and Appleton's as an American work, commends itself to the patriotism as well as to the taste of our people. It is published in 16 volumes, with eight yearly parts in addition, for the years 1861-68 inclusive. No library is complete without it, and we commend it to our readers, and wish that every American family could have access to its stores of knowledge. The National Portrait Gallery is another of Appleton's valuable publications. It consists of three volumes, and contains the portraits with a sketch of the lives of 165 prominent Americans, of the old time and new. Well known names in the erection and government of the nation, famous generals, and brave naval commanders, men who have made their mark in the literary world, and men noted in science, art and philanthropy, are here delineated and their names enrolled for the information of their countrymen, who may honor their lives and imitate their example. The volumes are printed in a superior manner, well bound, and are suitable for the library or for presents in the approaching holiday season. Much interest is centering in Biblical works at the present time, and the Appletons have issued a work of this nature, entitled "The land and its story, or the sacred historical geography of Palestine." It contains 381 pages, and is elegantly illustrated. The work is by Rev. Dr. N. C. Burt, and embodies the results of modern research in Palestine, together with the author's personal observations, and reviews the Scripture history, giving a full and concise view of the land and its story. Every Bible student should procure a copy. G. P. Putnam & Son are the publishers of "Our Admiral's Flag Abroad," being a sketch of the cruise of the U. S. flagship Franklin, Admiral D. G. Farragut, in 1867-8, by James E. Montgomery, of the Admiral's staff. It is elegantly printed, and contains twelve fine engravings and a photograph of the Admiral. An agent is in town, procuring subscribers for the above works, and we hope he will meet with good success.

MR. EDITOR:—There are a few typograhical errors in our last article, none of which are of much importance, however, except one in the sentence, "Only two being found to vote for him." It should read, "Only *six*." By inserting this correction you will oblige

MISHAWUM.

The Boston Daily Journal is a welcome visitor to our sanctum. As a careful recorder and critical observer, it is perfectly reliable and eminently respectable and valuable. To the business man it is almost a necessity, and to those who like to read all the news and yet do not hanker for sensation, the Journal just meets their wants. For terms, &c., see advertisement on this page.

Reading.

A Woman Suffrage Association has been formed in Reading, of which Rev. Phebe A. Hanaford was elected President and Miss Anna E. Appleton, Secretary. Mrs. Hanaford has been appointed a delegate from this association to the American Woman Suffrage Association to be held in Cleveland, Ohio, on the 24th and 25th inst. Miss Appleton is the Secretary of the School Committee of Reading, and has been such for the past two years.

Mr. Safford of Reading, whose house was destroyed by fire in April of last year, by sparks communicated from a locomotive on the Boston & Main Railroad, has recovered damages of the company.

SOUTHMAYD'S CANDY is pure and good, as everybody knows; but Mr. Southmayd is willing to back up its reputation with his check for $500 to anybody able to discover any impurity whatever in his confectionery. He could safely offer $5000.

A leather board manufactury and a braid mill at Lawrence, Mass., and a grammar school at Newton Centre, have been burned.

The president's chief recreation is walking. He does it systematically and slowly, never looking to the right or left, but wears the air of a man wrapped up in his own thoughts and—a cigar. Fish is opposed to violent exercise; he rides upon all occasions. Belknap and Robeson are pronounced "walkists."

Winchester.

The first of a course of free lectures, to be given on successive Tuesday evenings, in Lyceum Hall, was given this week by our townsman, Benjamin F. Ham, Esq. Subject, "On the Coast of Labrador. The lecturer having visited the coast mentioned, gave quite an interesting account of it, and was listened to with strict attention by an audience which filled the hall.

The Orthodox and Baptist societies united in a service in the church of the first named on Thanksgiving day. Services conducted by Rev. Mr. Robinson.

A series of Assemblies will come off in Lyceum Hall, commencing on Friday evening next. The management is in the hands of some of our well known citizens who propose to make these weekly gatherings pleasant and agreeable to those who incline to participate in them.

Our fellow townsman, A. H. Field, well known in the community, left town a few days since to take up his permanent residence in Kansas. We wish him all possible success in his new home, and that there those near and dear to him may enjoy that measure of health which was not vouchsafed to them here.

Wakefield.

The large and flourishing Sabbath school of the Universalist society in this place has now for nearly a year been under the charge of Mrs. C. A. Winship, the accomplished wife of John Winship, Esq., a former superintendent of the same school. The experiment has proved a triumphant success. The house is crowded on the occasion of the monthly concerts, and great interest is manifested in every part of the school. Mrs. W. is a native of Chelmsford Mass., and was formerly a successful teacher in some of the public schools which are the glory of our Commonwealth. Would not other Sabbath Schools do well to chose women for superintendents?

The directors of the Wakefield Savings Bank have recently furnished an additional room in the rear of their office, for a business exchange as well as the transaction of the regular business of the institution.

About one o'clock Monday morning, the barn of John McKay and the dwelling house connected with it by a long shed was totally destroyed by fire. One young lady was saved from the burning house just in season to save her from a horrible death. The fire was the work of an incendiary. Loss, $4000; insurance, $500.

Stoneham

James Smith, of Stoneham, was sentenced to one year's imprisonment in the House of Correction, for larceny.

Chester W. Green is to have a singing school this winter. A preliminary meeting was held on the evening of Thanksgiving day.

Hunneman, the fire engine builder, will exhibit a steam fire engine, of his make, in Central Square, Stoneham, next Monday noon. "Sikesy take the but."

At the annual meeting of Massachusetts State Grand Lodge of Knights fo St. Crispin, held in Boston, Nov. 11th and 12th, Charles J. Goodwin, of Haverhill, was elected G. S. K.; G. E. Pratt, of North Bridgewater, G. K.; S. P. Cummings, of Danvers, G. R. S.; N. W. Stoddard, of North Bridgewater, G. T.; G. P. Sanderson, of Lynn, T.; J. C. Simmons, of Worcester, T.; W. A. Snow, of North Brookfield, T.

The Catholic Fair was a complete success, as will be seen by the annexed statement of the receipts at the various tables:

Table No. 1, Mrs. Woods & Mrs. O'Donnell,	$202.00
" " 2, Misses Jane & Maggie Hammill,	338.50
" " 3, Mrs. Morley and Mrs. Foley,	391.50
" " 4, Mrs. and Miss Measures,	305.50
" " 5, Mrs. Colehan and Miss Connell,	357.00
" " 6, Mrs. Dolan and Miss Dodd,	312.50
Refreshment table, J. Clement,	160.00
Sale of tickets at door,	313.00
House lot on Spring street,	415.00
	$2,795.00
Expenses,	745.00
Net profit,	$2,050.00

A SPLENDID PRIZE FOR THE LADIES!—The finest, most pleasing, and costly engraving ever published in America, to be presented as a premium to each subscriber to DEMOREST'S MONTHLY, a Magazine of practical utility in the household, a mirror of the fashions, and a literary conservator of surpassing interest and artistic excellence, acknowledged to be the Model Parlor Magazine of America.

The engraving, 28 by 35 inches, is from the original painting entitled, "THE PIC-NIC ON THE 4TH OF JULY."

The painting took a whole year, and is considered the finest of the entire list of numerous popular productions by Lillie M. Spencer. The engraving was the labor of four years, by three eminent artists—John Rogers, John Halpin, and Samuel Hollyer; the last named having been induced to come from Europe to America expressly to finish it. The engravers have amply seconded the successful labors of the painter. None but artists can fully appreciate the skill and labor lavished on this engraving. The general effect is very fine and impressive, and the delicate finish of the heads will bear the most minute inspection. The union of line and stipple is executed with unusual ability, and their skilful combination has greatly contributed to the success of the engravers in this unsurpassed proof of their artistical genius.

The work on the engraving alone cost over seven thousand dollars, besides the cost of the copyight, and is acknowledged by competent judges the most elaborately finished large work of art ever engraved in America.

Fine copies of this magnificent Picture, on heavy plate paper, worth $10 each, are to be given as a Premium to each Subscriber to DEMOREST'S MONTHLY MAGAZINE, Yearly Subscriptions only Three Dollars, and Ten Cents (which is to be sent with the subscriptions), for the postage on the engraving, (which will be mailed securely done up on a roller).

This is certainly the largest, most liberal and splendid premium ever offered to single subscribers by any publisher, and affords an easy and economical way for any one to secure an elegant work of art, a Parlor Picture that is only next to a piano in the way of ornamentation, and a perpetual reminder of a day which ought to be cherished and held in remembrance by every true American.

The reception of this magnificant picture will take everybody by surprise, and we do not venture anything in saying that $10 will not procure another that combines so much of interest and beauty.

Specimens of the Magazine, with circulars, giving full particulars, will be sent to any given address, post free, on receipt of 15 cents. Address, DEMOREST'S MONTHLY, 838 Broadway, N.Y.

A WIDE-AWAKE YOUTH'S PAPER.—The Youth's Companion, of Boston, announces nearly a score of regular contributors for 1870. Many of them are among our best known and most brilliant writers.

The remains of the late George Peabody will be brought to this country on board the British war-steamer Monarch, which will sail from Portsmouth on the 26th instant.

More than two hundred lives were lost by the recent burning of the steamer Stonewall on the Mississippi, but only sixty-one bodies have been found.

The fashion for coats this fall will be a good deal like that of last fall, particularly with those who are compelled to wear last fall's coat.

New Advertisements.

LARGE SALE OF

Standing Wood at Auction,

IN BURLINGTON.

On THURSDAY Nov. 23, at 9 o'clock A. M., will be sold at Auction in lots, 30 acres of Wood, Situated in the Southerly part of BURLINGTON, bounded on the Middlesex Turnpike, and about 100 rods west of Reed's Mills, 4 miles from Arlington, and 2½ miles from Lexington Centre. Said Wood consists of Oak and Pine, being about 40 years growth and is of excellent quality for the market. This sale offers probably the best opportunity to persons desiring to purchase wood for the market, or home consumption, that will occur this season. The lot is well located, being all upland, no swamp, and is accessible in all seasons of the year.

Per order of J. B. WINN.

WM. WINN, Auct'r.
Burlington, Nov. 15, 1869. 119

SOUTHMAYD'S
CHEWING CANDY.

LOOK at the difference. Why will any person purchase Chewing Candy at *Sixty Cents* per pound and five sticks for *Twenty-Five Cents*, when they can buy

SOUTHMAYD'S

which is *equal* if not *superior*, to any that is manufactured, for

Forty Cents Per Pound,

NINE STICKS for TWENTY-FIVE CENTS, or TWO DOLLARS PER HUNDRED, at the Cor. of Tremont and Bromfield Streets, Boston.

The Boston Journal for 1870.

THE POPULAR
NEW ENGLAND
FAMILY NEWSPAPER.

In presenting the prospectus of The Boston Journal to the reading community, any detailed enumeration of the many features which have made it so acceptable in the past is scarcely requisite. Its extended circulation in New England has established its reputation as a wide-awake, enterprising newspaper, with every department so thoroughly organized that the people rely with confidence upon finding in its columns the latest and freshest news of the day. The same liberal expenditures which have secured for The Journal the position it occupies as a leading journal of the country, will be continued, while the industrious application which the progress of events demands of all journalists, who desire to meet the expectations of the public, will not be found wanting. It will maintain its indentity as a paper allied to the interests of the progressive party of the country, presenting, however, impartial and full reports of the meetings of all political parties, thus presenting a newspaper which in its reportorial departments may challenge the criticism of men of opposing political views.

The Journal for 1870 will retain the many features which have made it so acceptable to the households of thousands in New England. Whatever will add to its value and prove of interest to any class of readers will be given, and the same promptness which has marked its presentation of news will characterize its future course.

The News Bureaus of The Boston Journal are established in Paris, Washington, New York, New Hampshire, Vermont and Maine, where its special correspondents are engaged in preparing letters and telegraphic matter exclusively for its columns.

SPECIAL FEATURES. Among the new features which will add to the value of The Journal during the year 1870 will be found

Edward King's Letters From Europe.

Occasional Articles by "Warrington."

A Series of Articles by General William Schouler.

Essays and Reviews by A. G. W.

Waifs from Washington by Major Ben: Perley Poore.

Special Telegraphic Dispatches from all the Centres of News.

Its Domestic and Foreign Correspondence will contain the fullest reports of the markets, and commercial and monetary affairs will receive the attention which their importance demands.

Special Correspondants and Reporters will be sent to all points where conventions, meetings, or matters of general interest take place, and by the freest use of the telegraph the latest news at the earliest possible moment will be found in the columns of The Boston Journal.

THE BOSTON JOURNAL.
PUBLISHED MORNING AND EVENING.

The editions are essentially two newspapers, independent in many respects of each other. They are not simply two editions of one paper, but are perfect in all their features, and complete in their editorial and reportorial labor, possessing the great advantage to the reader of securing fuller and more detailed reports than are furnished by any newspaper in New England. The Boston Daily Journal is published Morning and Afternoon, daily, (Sundays excepted.) City subscribers furnished by route carriers. One copy by mail one year, $10.

In order to meet the expectations of the thousands who look to The Journal for their general information upon all subjects which come within the scope of journalism, we shall issue, as occasion demands,

Double Sheet and Single Sheet Supplements,

which will enable us to present many original features and to furnish a newspaper which, for the amount and quality of its contents, cannot be equaled in New England.

SEMI-WEEKLY JOURNAL.

The general features of the Daily are found in this issue, and is valued for its ship news, commercial intelligence, and news at points where business men find that a semi-weekly paper meets their requirements. It is published Tuesday and Friday mornings.

TERMS;

One copy by mail	$4 00
Five copies to one address	15 00
Ten copies to one address	30 00

And one to the getter-up of a club of ten.

WEEKLY JOURNAL.

The success achieved by this weekly visitor to the fireside of thousands is owing less to the extremly low terms at which it is furnished than to its excellence as a weekly companion of news and information, which is read by young and old with pleasure and gratification. All the Special Features of the Daily Journal appear in The Weekly Journal.

The Weekly is NOT a hastily prepared off-shoot of The Daily Journal, but the matter is selected with care, and the news of the week is carefully culled especially for its columns. All important supplements are given gratuitously to subscribers to the weekly Journal. It is published Thursday morning, and reaches its subscribers many hundred miles distant before Saturday night. Read the terms and send for specimen copies:

One copy by mail	$2 00
Five copies to one address	7 50
Ten copies to one address	15 00

And one copy to the getter-up of a club of ten.

☞ All orders must be accompanied by the money. All papers are discontinued at the expiration of the time for which payment has been made.

TO ADVERTISERS.

The circulation of The Boston Journal among intelligent classes is not surpassed by any paper published. It affords to business men an invaluable medium for advertising. Its circulation in Boston is unequaled, and to advertisers who wish to reach the people of New England, the personal evidence of all travelers is freely given to the fact that The Boston Journal is found everywhere.

Address,
JOURNAL NEWSPAPER COMPANY,
BOSTON, MASS.

HORSE SHOEING.

Mr. WILLIAM P. ROBINSON having taken the shop formerly occupied by Mr. G. Howe, on Union street, gives notice that he is prepared to SHOE HORSES in the best manner, and with the best materials. He will pay strict attention to interferring, overreaching and tender-footed horses. All work entrusted to him will be performed with despatch.

Shop on Union street, near Main, Woburn. 8

CHAS. A. SMITH,

BLACK SILKS, BLANKETS,
BLACK SILKS, BLANKETS,

New Goods,

POPLIN VELOURS, FLANNELS,
POPLIN VELOURS, FLANNELS,

Bank Building,

PLAIDS, CLOAKINGS,
PLAIDS, CLOAKINGS,

Woburn,

EMPRESS, SHAWLS,
EMPRESS, SHAWLS,

Our Motto,

ALPACAS, LINEN DAMASK,
ALPACAS, LINEN DAMASK,

Good Goods,

At Low Prices.

WOOLENS, COTTONS,
WOOLENS, COTTONS.

FROM THE

Sunday Times.

SOUTHMAYD'S. It is perhaps, unnecessary to direct attention to the announcements of this enterprising business man, which appear in the columns of nearly every newspaper in Boston and vicinity. If a person ever deserved success, Mr. Southmayd does. His methods of conducting business are simple and yet comprehensive. He is an honest merchant. He purchases pure materials, and produces pure goods. He then advertises them. The public are attracted by his statements; they go to his store, and find the things he has advertised to be of the superior quality which he has announced. The result is, he is now doing the largest confectionery business of any dealer in New England. Another thing: he manufactures many of the best goods to be found in his store. He has also a large stock from other manufacturers. We omit to enumerate the various kinds, but will say that they come from only such manufacturers as those of Maillard, Whitman, Palmer, etc., where Mr. S. is sure he can purchase goods as pure as those made by himself. The various statements made by Mr. Southmayd in regard to the adulteration of confectionery are strictly true. Terra Alba and other ingredients are largely used in its manufacture, and Mr. S. is doing a good work in exposing the fraud. We take pleasure in calling attention to a dealer like Mr. Southmayd, and in assuring the public that his statements can be implicitly relied upon. 419

COAL
AND
LUMBER.

Pure Lackawanna Coal,

Old Company's production, freshly mined, Egg and Stove sizes.

Mammoth Vein,

Excelsior and Suffolk Coals.

Furnace, Egg, Stove and Nut sizes, for steam and domestic uses.

CUMBERLAND COAL,

Of the best quality, for Blacksmith's use. The best and cheapest Coal for steam purposes.

Wood Sawed

TO ORDER.

Office at the Lumber Yard,
Main street,
Nearly opposite the Depot.

J. E. Littlefield & Sons.

Woburn Lyceum Lectures.

The next lecture of the course will be given by

Rev. Robert Colyer,

ON

Saturday Ev'ng, Nov. 20th, 1869.

To be followed by
WENDELL PHILLIPS, Esq.,
FREDERICK DOUGLAS, Esq.,
Rev. S. R. DENNE,
Rev. H. C. TOWNLEY.

Season Tickets $1.00, to be had at the usual places. 3

PURE SPICES AND EXTRACTS, for Thanksgiving, Christmas and New Year's, at GEO. F. FOSDICK & CO., Apothecaries, No. 5 Wade Block. 8

"Captain Jinks" has at last been superceded in New York by "Shoo Fly, Don't Bodder Me."

Rev. Charles E. Reed, pastor of the Congregational church in Malden, has tendered his resignation. Cause, insufficient salary.

The Man of Tact.

Who is the man of tact? Not he
Who, Micawber-like, still waits for chances,
Ignores persistent effort, yet claims to be
Master of all that life's best good enhances
But he who at one mark persistent looks,
And reaches forward to the wished-for goal;
No opposition or spiteful interference brooks;
But keeps his business under safe control.
'Tis RICHARDS' mark to please his patrons all,
And give a fair equivalent for what they pay,
Furnishing the style exact for which they call,
Knowing full well they'll come another day.
Then all who wish for Clothing rich and rare
Should call on Richards, 25 Dock Square,

CONSUMPTION CAN BE CURED.

Read the Evidence.

"Facts are stubborn things," and it is to facts alone that it is desired to direct the attention of the readers of this article.

Many years of severe and thorough practical trial have demonstrated beyond the peradventure of a doubt the fact that the medicines prepared by me, and known as SCHENCK'S MANDRAKE PILLS, SCHENCK'S SEAWEED TONIC, and SCHENCK'S PULMONIC SYRUP, have proved extraordinarily successful in the cure of diseases of the pulmonary organs, or what is usually termed CONSUMPTION.

I am fully aware that there are many persons whose prejudices rule them so completely that "proofs strong as Holy Writ" would fail to convince them of the efficacy of my remedies, and that there are others who, under no circumstances, could be prevailed upon to admit their merits, simply because such an admission would prove detrimental to their particular personal interests.

Fortunately for the welfare of mankind, these doubting people form a comparatively small portion of the community at large. They are to be found here and there, but, compared with the great mass of the world's population, their numbers are so small that I dismiss them, and address myself to those who are willing to listen to the dictates of reason, and who are disposed to admit the strong logic of well established facts.

We are told almost daily that *Consumption*, the scourge of the American people, is incurable: that a man whose lungs are diseased must be given over to die; that he must abandon hope; and that the arrangement of his temporal as well as spiritual affairs should claim his earliest attention. If there were not facts as undeniable as that the sun will shine in a clear heaven at midday to controvert these random and not unfrequently harmful assertions, I should feel unwilling to take up the gage of battle against them; but, fortified with results—*facts*—which niether theory nor mere assertion can overturn, I propose to prove that CONSUMPTION CAN BE CURED, and that the medicines I prepare—THE MANDRAKE PILLS, SEAWEED TONIC, and PULMONIC SYRUP—will, if used in strict accordance with the directions, in a majority of cases effect that which the faculty pronounces impossible—*they will cure Consumption.*

An ounce of solid fact is worth a pound of theory. Let me, therefore present the facts connected with my own individual experience. Many years ago, I was a confirmed consumptive, and like thousands of other unfortunates, was given up to die. Eminent physicians pronounced my case a hopeless one, and told me that if I had any preparations to make for the final solemn event, that I had better make them speedily. I believed this just as confidently as did the persons who thus affectionately informed me that my days were numbered, and that recovery was impossible. Still, the desire to live lingered in my bosom. I was young, and clung to life with the same tenacity that young men, and old men too, ordinarily do. I did not feel willing to abandon hope as long as a single vestige of it remained. I had full faith in the sad information conveyed to me by my physicians, but still there was a lingering belief that something could be done, though I knew not what direction to seek for the much-desired relief.

It was at this gloomy and eventful period of my history that I first learned of the roots and herbs from which my remedies for this dreaded disease are now prepared. I procured and used them, and, to the utter amazement of all—physicians, friends and neighbors—began to improve. My entire system commenced to undergo a complete renovation. Expectoration, which formerly had been difficult and painful, now became comparatively easy. I threw off daily large quantities of offensive yellow matter. At the same time my long-lost appetite returned. I ate freely of such food as was palatable to me, and which was at the same time nutritious and wholesome. Expectoration became less copious and less offensive; exhausting night sweats ceased; the raking and harrasing cough abated; the fever broke; the pain departed; flesh planted itself on my sadly wasted frame, and with flesh came strength and full health. From a mere skeleton I became a stout, strong, robust man, and I have maintained both strength and flesh to this day. I weigh two hundred and thirty-five pounds; I am blest with an appetite vouchsafed to but few men, while my digestive organs are amply equal to all the requirements of a healthful condition of my system.

Now, be it remembered, all these wonderful changes were wrought by the use of the medicines I prepare—MANDRAKE PILLS, SEAWEED TONIC and PULMONIC SYRUP. A cure seemingly so miraculous naturally created astonishment in the minds of those who knew me. I was literally besieged on all sides. I had visitors daily who besought me to give them the remedies which had wrought the wonderful restoration and had wrested me from the very jaws of death. Letters were received by scores importuning me to impart the secret and inform the writers where the specifics for consumption could be obtained. Others, who were too weak to travel, not satisfied with writing, sent for and consulted me in regard to their cases. To all these applications I responded as I was able.

I had fully regained my health, and gratitude for the happy result prompted me to turn my attention to the science of medicine, with the hope of thereby being able to be of service to my suffering fellow-creatures. I devoted myself closely to my studies, and more especially to that branch of them relating to the terrible disease from which I had suffered so long and so much. I investigated it in all its fearful phases, in order to assure myself that my case was not an exceptional one. The closer my investigations the more satisfactory were my conclusions. I felt convinced that tens of thousands of my fellow-creatures were dying annually from consumption whose cases were not as desperate and apparently hopeless as mine had been, and I argued from this that remedies which had proven so effective with me would prove equally so with others. I prepared my medicines in a pleasant and attractive form, and announced them to the world. The results are well known. Thousands of suffering men, women and children, who were on the way to the grave, have been cured, and are to-day living evidences of the fact that CONSUMPTION CAN BE CURED; and I think I may say, without arrogating to myself any more than is justly my due, that I have had as much experience in the treatment of consumption as any other person in the country, and that my success has been wonderfully great.

Let the reader remember that these are not mere fancied statements. They are positive living facts, of which I am the living evidence.

There is an old adage which says, "What has been done may be done." I have been completely cured of consumption by the remedies I now offer to the public. Thousands of others have testified to similar happy results from their use, and thousands of others still might be benefitted as I have been could they but be prevailed upon to try the virtue of *The Mandrake Pills, Seaweed Tonic* and *Pulmonic Syrup.* All that is necessary to convince the most skeptical of their merits is a fair trial.

Full directions accompany each of the medicines, so that it is not absolutely necessary that patients should see me personally, unless they desire to have their lungs examined. For this purpose I am personally at my PRINCIPAL OFFICE, No. 15 North Sixth street, corner of Commerce, EVERY SATURDAY.

Advice is given without charge, but for a thorough examination with the Respirometer the price is five dollars.

Price of the Pulmonic Syrup and Seaweed Tonic, each $1 50 per bottle, or $7 50 a half dozen. Mandrake Pills, 25 cents per box.

J. H. SCHENCK, M. D.

THE MATHUSHEK PIANO.

THE LAST GREAT INVENTION. F. MATHUSHEK'S **"EQUALIZING SCALE."**

COLIBRI—"*A great soul in a small body.*"
ORCHESTRAL—"Scarcely equalled by the best Grand Piano."
Send for Circular.
6t8 323 WASHINFTON ST., BOSTON.

A Cough, Cold, or Sore Throat

Requires immediate attention, as neglect often results in an incurable Lung Disease.

BROWN'S BRONCHIAL TROCHES

Brown's Bronchial Troches will most invariably give instant relief. For Bronchitis, Asthma, Catarrh, Consumptive and Throat Diseases, they have a soothing effect.

SINGERS and PUBLIC SPEAKERS use them to clear and strengthen the voice.

Owing to the good reputation and popularity of the Troches, many *worthless and cheap imitations are offered, which are good for nothing.* Be sure to obtain the true

Brown's Bronchial Troches.

SOLD EVERYWHERE.

6m7 2dpage

Married

In Wakefield, Nov. 9, by Rev. Charles R. Bliss, Mr. William H. Wiley and Miss Sarah L. Eaton, all of Wakefield.

In Nashua, N. H., Oct. 30, by Rev. Mr. Alvord, Mr. J. O. Sanborn, of Winchester, and Miss T. A. Slader, of Nashua.

In Wakefield, Nov. 9, by Rev. Charles R. Bliss, Mr. William H. Wiley and Miss Sarah L. Eaton.

At Wakefield, Nov. 14th, by Rev. W. H. Fitzpatrick, James Cronin and Margaret Doyle, both of Wakefield. Also, at the same time, Timothy Shea and Catherine Culnane, both of Wakefield.

Died.

In Woburn, Nov. 15th, Mrs. Abigail Richardson, aged 91 years 1 month and 13 days.

In Wakefield, Nov. 11, Emma May, daughter of George W. Thomas, aged 9 years, 7 months, 11 days. Lewey Samuel, son of James Astle, aged 1 month, 20 days.

New Advertisements.

LUMBER

AND

COAL.

Constantly receiving, by car and cargo, all kinds of Eastern and Western

Pine and Spruce Lumber,

CEDAR, PINE AND SPRUCE

SHINGLES,

All grades.

Laths

AND

Clapboards,

FENCE PICKETS, all widths.

CEDAR, CHESTNUT and LOCUST POSTS,

TANNERS' and CURRIERS'

Pit and Hanging Sticks,

On hand and cut to order,

All of which will be sold LOW for CASH, at the

Old Stand on Main Street,

And at Railroad Freight Yard.

Please call and examine before purchasing elsewhere.

J. E. LITTLEFIELD & SONS.

[L. S.]
COMMONWEALTH OF MASSACHUSETTS.—To PATRICK DONNO'LY, of Lexington, in the County of Middlesex, and to any and all other persons claiming any interest in

About four gallons of Whiskey, in three jugs, which, by virtue of a warrant issued by me, within and for said County, have been seized at the dwelling-house and place of common resort of said Patrick Donnelly, in said Lexington, on the 9th day of November, in the year one thousand eight hundred and sixty-nine, the value of which liquors, with the vessels containing them, does not, in my opinion, exceed twenty dollars.

You are hereby required to appear before me, at my office in said Arlington, at two o'clock P.M. on the eleventh day of December, in the year one thousand eight hundred and sixty-nine, to answer to the complaint against said liquors and the vessels containing them, and for trial, and to show cause if any you have, why said liquors and the vessels containing them should not be forfeited for being kept for sale by said Patrick Donnelly, in violation of the laws of this Commonwealth.

Witness, my hand and seal, at Arlington, this tenth day of November, in the year one thousand eight hundred and sixty-nine.

I. O. CARTER, Trial Justice.

A true copy. Attest:
JOHN E. TIDD, Deputy State Constable.

DRESS-MAKING.

MISS J. G. CARR

Would announce to the ladies of Woburn that she is prepared to **Cut and Make Dresses** in the latest and most approved styles, and respectfully solicits their patronage. Also, Pinking and Machine Stitching done to order. Residence of HENRY BULFINCH, Pleasant Street. 8t8*

Notice.—N. W. S. R. R. Company.

All persons who have bought stock in the North Woburn Street Railroad Company, that has not been transfered on the books of said Company, are hereby requested to present such shares to the Treasurer for transfer previous to December 1st, 1869, at which date the books will be closed and a dividend declared to all Shareholders of record.

3w8 ALBERT THOMPSON, Treas.

DIARIES

FOR

1870,

A large assortment, for sale at
GEO. F. FOSDICK & CO.'S.

TO WHOM IT MAY CONCERN.—This certifies that I give my son, JOHN O. RAY, his time, and I will claim none of his wages nor pay any debts of his contracting after this date.

*JOHN C. RAY.

Woburn, Nov. 1, 1869. 3t7

Wanted,

Twenty girls to make Paper Boxes, good wages and steady employment. Also some to learn, at Paper Box Factory on Bow street, Woburn.

3tf WARREN FESSENDEN.

REMOVAL!

J. B. HEATH,

Has removed to the store opposite his former place of business,

66 Main Street, Stoneham,

And now offers a large stock of

READY-MADE CLOTHING,

Gents Furnishing Goods,

Hats and Caps,

of the latest Fall Styles. Also,

Boots, Shoes and Rubbers,

SHOE TOOLS, POCKET CUTLERY, &c.

One Price Only!

Splendid Stock

OF

Fancy Goods.

Just received at

WHITTIER'S,

Including

DIARIES, nice assortment,
ALMANACS, all kinds,
PORTFOLIOS,
Splendid assortment of DOLLS and Doll's Heads.
Photograph ALBUMS, Autograph Albums, Tin Type Albums,
Checker Boards, Games, Handkerchief Boxes,
Glove Boxes, Glass Boxes, Work Boxes and Desks,
Tea Sets, Mugs, China Ware, Paints,
Good assortment of Cribbage Boards,
Cards, Toy Books, Gift Books,
Porte Monnaies, Perfumery,
Ladies' Travelling Bags, Catholic Prayer Books,
BIBLES,

With a variety of Goods usually kept at such Stores

Subscriptions received for all the MAGAZINES of the day, at

E. T. WHITTIER'S,
Post Office Block, Franklin Square.

W. JENNINGS,

Dealer in all kinds of

READY-MADE CLOTHING,

BOOTS AND SHOES,

Hats, Caps, Trunks, Umbrellas,

And Gentlemen's Furnishing Goods,

No. 4 Dow's Block,

STONEHAM, MASS. tf

New Advertisements.

MISSOURI COUNTY BONDS.

Pay 9 to 12 per cent. on the investment, and offer good and ample security. We have a large list of the various **County Bonds of Missouri** (mostly issued for building Railroads and School houses,) to which we respectfully call the attention of Eastern capitalists. We also have for sale **St. Louis County and City Bonds.** Information cheerfully furnished by addressing SAM'L A. GAYLORD & CO., Stock and Bond Brokers, St. Louis, Mo.

TO THE WORKING CLASS.—We are now prepared to furnish all classes with constant employment at home, the whole of the time or for the spare moments. Business new, light and profitable. Persons of either sex easily earn from 50c. to $5 per evening, and a proportional sum by devoting their whole time to the business. Boys and girls earn nearly as much as men. That all who see this notice may send their address, and test the business, we make this unparalled offer: To such as are not well satisfied, we will send $1 to pay for the trouble of writing. Full particulars, a valuable sample, which will do to commence work on, and a copy of The Peoples Literary Companion—one of the largest and best family papers published—all sent free by mail. Reader, if you want permanent, profitable work, address E. C. ALLEN, & CO., Augusta, Maine.

Book Agents Wanted

To Canvass for Mrs. Ellett's new Book, just published in beautiful style, and sold at a low price.

A NEW NATIONAL WORK,

Now selling in immense numbers in all sections of our land. It is fresh, lively, and sparkling; splendidly illustrated with elegant Steel Portraits. Every lady will want a copy; gentlemen will want it for them. No family can afford to be without it. Agents, particularly ladies, can do better with this book than with any other extant. Great inducements offered, and Agents wanted in every township in the United States.

EXTRA PREMIUMS GIVEN

To good energetic men or women, in addition to our regular terms. Send for Circulars, with complete information and terms. Address HARTFORD PUBLISHING CO., Hartford, Conn.

Women of New York; or, the Under world of the Great City. The sins of every class of society exposed. Avoid the Railroad to ruin. Signals of danger are up. MORE MONEY IN IT FOR LIVE AGENTS THAN ANY OTHER BOOK. Takes three presses all the time to print fast enough. One agent took 178 orders in 10 days. 740 pages, 45 illustrations. Price $3.50. Agents wanted. Address N. Y. BOOK CO., 145 Nassau Street N. Y.

FREE to BOOK AGENTS

We will send a handsome prospectus of our NEW ILLUSTRATED FAMILY BIBLE to any book agent free of charge. Address NATIONAL PUBLISHING CO., Boston, Mass.

AGENTS WANTED.—FOR HOW TO MAKE THE FARM PAY. A sure safe and practical Guide to every Farmer, Stock Raiser, Gardner and Fruit Culturist. By this book yearly profits may be doubled, land increased in value, poor made rich, and honest labor rewarded. English and German. Everybody buys it. 600 sold in a few townships. Hundreds in a single township. Agents can find no better work during the Fall and Winter. Farmers and their sons can each make $100 per month. Send for circular. Address ZEIGLER, McCURDY & CO., Springfield, Mass.

"HUNTER'S GUIDE."—The REAL "Original" 22,000 sold. Tells how to hunt, trap, and catch ALL animals from mink to bear. $16 tanning secrets. 64 pages, well bound. Every boy needs it. It will PAY. Money refunded if not satisfied. Only 25 cents, post-paid. Address HUNTER & CO., Hinsdale, N. H.

HOLIDAY JOURNAL FOR 1870.

CONTAINING a Fairy Story for Christmas Plays, Puzzles and Wonders. 16 large pages, illustrated. Sent FREE on receipt of 2 cent stamp for postage. Address ADAMS & CO., 25 Bromfield Street, Boston, Mass.

Book Agents Wanted.

TO SELL

"OUR NEW WEST."

BY SAMUEL BOWLES

The most popular, valuable, and in every way BEST BOOK on the Great West ever published.

OVER 25,000 COPIES SOLD

in first six months, and an increasing demand daily. Agents will find this the most profitable, as well as the easiest book to canvas for extant. The most liberal terms given, and exclusive territory assigned. Send for our circular, with full information. Address HARTFORD PUBLISHING COMPANY, Hartford, Conn.

Sherman House, Boston.

Formerly Hancock House, Court Square.

KEPT ON THE EUROPEAN PLAN.

Rooms, One Dollar per day for each person.

This House now stands among the first Hotels in Boston, having been lately refurnished and put in perfect order. BARNEY HULL, Proprietor.

Aromatic Vegetable Soap.

COLGATE & CO'S TOILET SOAPS
NEW-YORK ESTAB 1806

For the Delicate Skin of Ladies and Children.
SOLD BY ALL DRUGGISTS.

KNIT--KNIT--KNIT

AGENTS WANTED everywhere to sell the AMERICAN KNITTING MACHINE, the only practical Family Knitting Machine ever invented. Price, $25. Will knit 20,000 stitches per minute. Address AMERICAN KNITTING MACHINE CO., Boston, Mass., or St. Louis, Mo.

"STAR SPANGLED BANNER."—It still waves, better than ever. Rich, Rare, Racy. Ledger size. 40 columns. Wit, Humor, Fun, Humbugs exposed. Elegant $3 steel plate "Evanjaline" GRATIS to every subscriber. Only 75 cts. for a whole year—Steel plate FREE. Specimens 6 cents. Address BANNER, Hinsdale, N. H.

THE MAGIC COMB will change any colored hair or beard to a permanent Black or Brown. One Comb sent by mail for $1. For sale by merchants and Druggists generally. Address *Magic Comb Co., Springfield, Mass.*

Common Sense!

WANTED—AGENTS $250 per month to sell the only GENUINE IMPROVED COMMON SENSE FAMILY SEWING MACHINE. Price only $18. Great inducements to agents. This is the most popular Sewing Machine of the day—makes the famous "Elastic Lock Stitch"—will do any kind of work that can be done on any kind of Machine—100,000 sold and the demand constantly increasing. Now is the time to take an Agency—send for circulars. *Beware of infringers.* Address SECOMB & CO., Boston, Mass., Pittsbrgh, Pa., or St. Louis, Mo.

$75 to $200 per Month paid to Agents salary or commission, to sell our Patent White Wire Clothes Lines. Address Hudson River Wire Works 75 Wm. st., N. Y., Chicago, Richmond or Memphis.

$1140 *How I made it in six months.* Secret and sample mailed free. *A. J. Fullam, N. Y.*

$25 A DAY.—33 new articles for Agents. Samples FREE. H. B. SHAW, Alfred, Me.

Ask your Doctor or Druggist for SWEET QUININE—it equals (bitter) Quinine. Is made only by F. STEARNS, Chemist, Detroit.

FOR LADIES, Private Circular of 3 most useful and indispensable articles ever invented address MADAM DUVAL, P. O. Box 2438 N. Y.

PERFECT MANHOOD.—Essays for Young Men on the evils of SELF ENNERVATION, will certain help for the erring and unfortunate. Sent in sealed letter envelopes, free of charge. Address HOWARD ASSOCIATION, Box P, Phila'a, Pa.

DR. OLIN, 27 BROAD St., N. Y., treats all private diseases Seminal Emissions, Impotency, &c. Boarding in establishment if desired. Thousands of cases from every State indicate the Doctor's skill. Sealed pamphlet for 2 stamps.

HIGH FARMING WITHOUT MANURE.

By M. George Ville, Professor of Vegetable Physiology at the Museum of Natural History, Paris. Published under the direction of the Massachusetts Society, for promoting Agriculture Third edition. 12mo. 108 pages. 35 cents.

GEYELIN POULTRY BREEDING IN A COMMERCIAL Point of View. With an introduction by Charles L. Flint, Secretary Massachusetts State Board of Agriculture. 1 vol., 12mo, with 27 illustrations, cloth, $1.25.

QUINCY ON THE SOILING OF CATTLE.—Illustrated from experience; and an address containing Suggestions which may be useful to Farmers by Hon. Josiah Quincy, with a Memoir of the Author by Edmund Quincy. 12mo. cloth. $1.25. Copies sent by mail on receipt of price Published by A. WILLIAMS & CO., Booksellers Boston, Mass.

ADMINISTRATOR'S NOTICE.—Notice is hereby given, that the subscriber has been duly appointed Administrator of the estate of JOHN WINNING, late of Woburn, in the County of Middlesex, deceased, and taken upon himself the trust by giving bonds, as the law directs. All persons having demands upon the estate of said deceased are required to exhibit the same; and all persons indebted to said estate are called upon to make payment to

WILLIAM HENRY WINNING, Adm'r.
Woburn, November 8, 1869. 3t8*

GEO. F. FOSDICK & CO. have a good line of Wade & Butcher and Reynold's Razors, warranted.

P. CREHAN,

Commission and Merchant Tailor,

Corner Main and Union Streets,

WOBURN, MASS.,

Begs to inform the public that he has just opened for sale the largest and

FINEST STOCK OF GOODS

Ever seen in Woburn, consisting of

Beavers, Doeskins,

TRICOTS, CASSIMERES, MELTONS, BROADCLOTHS, FLANNELS,

And other goods suitable for the season. Also,

Cloths for Ladies' Cloakings,

A fine assortment of

Custom & Ready Made Clothing,

BOYS' SUITS,

Hats and Caps,

Shirts and Drawers, Neckties and Collars, Socks, Gloves, and Mits, can be always found in his store, which he will sell low.

Men's and Boy's Suits, and Ladies' Sacks and Cloaks cut and made to order and warranted to give satisfaction.

A Splendid Lot of Overcoats,

FOR SALE LOW.

Thanking his friends for past patronage, he wishes to inform them that he is special agent for all the steamers to and from Europe, California and Australia. Drafts on England, Ireland and Scotland for one pound and upward, for sale at lowest rates.

Remember the Store.

Corner Main and Union Streets,
WOBURN CENTER. 8tf

DENTAL CARD.

BEAUTIFUL SETS OF

ARTIFICIAL TEETH.

INSERTED FOR $15 AND $20, BY

DR. C. T. LANG,

WINN STREET, WOBURN.

Call and see.

STRAW MATTINGS.

CHECKED AND PLAIN

MATTINGS,

IN ALL WIDTHS,

FOR SALE

AT THE LOWEST PRICES,

BY

W. WOODBERRY,

OPPOSITE COMMON,

WOBURN, MASS.

may16

JOHN G. COLE & CO.,

Painters & Glaziers,

Have removed their place of business to the new two-story building on

Bennett Street,

opposite the First Congregational Church.

Paper Hanging, White-washing and Coloring done in the best manner.

Also, Graining and Marbling.

Sashes and Blinds of every description furnished, and painted to order.

PAINTS, OIL and GLASS,

of the best quality constantly on hand.
Woburn, March 28, 1868.

CAUTION.

TO FEMALES IN DELICATE HEALTH.

DR. DOW, Physician and Surgeon, No. 7 ENDICOTT ST., BOSTON, is consulted daily for all diseases incident to the female system. Prolapsis Uteri or Flour Albus, Suppression, and other menstrual derangements, are all treated on new pathological principals, and speedy relief guaranteed in a very few days. So invariably certain is this new mode of treatment, that most opstinate complaints yield under it, and the afflicted person soon rejoices in perfect health.

Dr. Dow has no doubt had greater experience in the cure of the diseases of women than any other physician in Boston.

Boarding accomodations for patients who may wish to stay in Boston a few days under his treatment.

Dr. Dow, since 1845, having confined his whole attention to an office practice for the cure of Private diseases and Female Complaints, acknowledges no superior in the United States.

N. B. All letters must contain one dollar, or they will not be answered.

Office hours from 8 A. M. to 9 P. M.
Boston, July 25, '69. 1y

CHARLES PIERCE,

Over Hayward's Store,

Would respectfully inform the Citizens of Woburn that he is the Sole Agent for the

HOWE SEWING MACHINE,

And is also prepared to furnish those who may desire the

WEED,
FLORENCE,
SINGER,
WHEELER & WILSON,
AND

All Other Kinds of Sewing Machines,

AT THE LOWEST BOSTON PRICES,

And on the most favorable terms.

Parties purchasing Machines, will receive full instructions free, at my place or at their homes as they may desire.

CHARLES PIERCE,
Over Hayward's Store, Main Street, Woburn
21 Mass.

PERUVIAN SYRUP
AN IRON TONIC
MAKES THE WEAK STRONG

CAUTION.—All genuine has the name "Peruvian Syrup," (not "Peruvian Bark,") blown in the glass. A 32-page pamphlet sent free. J. P. DINSMORE, Proprietor, 36 Dey St., New York. Sold by all Druggists.

Guardian's Sale.

By virtue of a license from the Probate Court for Middlesex County, will be sold at Public Auction, on MONDAY, December 6th, 1869, at 4 o'clock P. M. on the premises, the following desirable Real Estate, situated in the westerly part of Winchester, in said County, belonging to the Heirs of the late Captain S. H. Mead, bounded and described as follows, to wit: Easterly by land of Capt. Lawrence, southerly by land of Varnum P. Locke, westerly and northerly by land of Edmond Parker, and containing about 19 acres, with the buildings thereon standing, consisting of Dwelling-house and Barn.

ELLEN M. MEAD,
Guardian of Edith M., Ellen R., Lydia A., Samuel W., and Fanny R. Mead.
JOSIAH HOVEY, Auct'r.
Winchester, Nov 10th, 1869. 3t8

CHOICE GOODS

For Family Use,

AT

DODGE'S

DRUG STORE,

Main street . Woburn.

Every family requires for daily use reliable articles of standard purity and excellence. Having for years made a specialty of

STRICTLY PURE

Selected Ground Spices,

I am prepared to furnish my customers with

PURE POW'D CINNAMON,
CLOVES,
ALLSPICE,
GINGER,
BLACK PEPPER,
CAYENNE PEPPER,
NUTMEGS,
MACE,
MUSTARD,
SAGE, &c.,

All *strictly pure*, and at prices which make the *far the cheapest to buy.*

Pure Cream Tartar, Soda & Saleratus,

Which every housewife knows now to prize.

Flavoring Extracts and Essences

Of all kinds, of the very best quality and flavor, at

Dodge's Drug Store.

Upholstery Goods,

WINDOW SHADES,

AT WHOLESALE AND RETAIL.

JUST RECEIVED, NEW PATTERNS OF

Nottingham and Lace Curtains,

With a complete assortment of UPHOLSTERY GOODS, (the best retail stock in Boston,)

DRAPERY CURTAINS MADE and put up in the best manner, and all kinds of Upholstery Work executed with promptness and despatch.

EDW. W. PEAR & CO.

387 Washington Street,

Corner of Avery Street.
js8t4 BOSTON.

AUCTION NOTICE.

LARGE STOCK

OF

DRY GOODS

FROM

Auction Sales,

BY

JORDAN, MARSH & CO.,

242 Washington Street,

BOSTON.

Never, on the annals of the trade of this country, have DRY GOODS been thrown upon the market at such a sacrifice as since the great gold crisis.

Taking advantage of the general depression and stagnation in business, and the immense amount of merchandise forced upon the market, we have made very large purchases at Auction Sales of all the

Most Desirable and Fashionable

GOODS

FOR FALL AND WINTER WEAR,

And are enabled to offer them to our customers at a

SMALL ADVANCE

ON THE

COST AT AUCTION.

We invite the special attention of LADIES to our various departments, which will be found full and complete in every respect, embracing—

FINE DRESS GOODS in every form, the choicest for all dress occasions, to the most durable and economical for general wear.

FRENCH SILKS, in Black, Plain Colors and fancy,—full line from the most celebrated fabricants of Lyons.

AMERICAN SILKS, fully sustaining the enviable reputation won by those superior fabrics,—already barring the market to European Silks.

LADIES GARMENTS, for Street or Home Costume, in latest Parisian Style,—Dresses, Breakfast Jackets, Opera Cloaks, Marie Antoinettes, &c.

SHAWLS, in endless variety, and comprising the choicest products of the looms of India and Cashmere. Paris and Paisley, Long and Square Cashmere Open and Filled Centres, Domestic Wool Plaids, Stripes, &c.

CLOTHES.—*French, German, English and American*, in extensive and varied assortments, and especially adapted for Men's and Boy's wear.

MOURNING GOODS, in every gradation of quality, embracing all desirable varieties.

COTTONS, FLANNELS, BLANKETS, QUILTS, &c., of all the leading manufacturers.

RIBBONS, *Gloves, Millinery, and Furnishing Goods*, of the choicest selection, in endless profusion.

HOUSEKEEPING GOODS, *Hosiery and Embroideries*, at exceedingly low figures.

For extent and variety, our stock has hitherto never been excelled; and we earnestly invite inspection and comprison, both of fabrics and prices.

Jordan, Marsh & Co.

RETAIL,

242 to 250 Washington Street,

WHOLESALE,

Winthrop Square,

BOSTON. 6m7

C. H. DANIELS,

Watchmaker, Jeweller & Engraver,

No. 9 Bromfield St., (Room No. 3,)

BOSTON.

Spectacles for sale. Watches and Jewelry repaired. 1m7

GEO. F. FOSDICK & CO. have received a new line of CHOICE CIGARS, which they are selling low. Cigars by the box, at wholesale prices.

REMOVAL.

MRS. N. J. FORD

Has removed from the corner of Main and Walnut Streets to the Store formerly occupied by Mrs. Dalton,

No. 1 Wade Block,

Where she is selling her

DRESS GOODS,

At Greatly Reduced Prices,

Intending to keep in future a great variety of

Dress Trimmings, Embroideries, Buttons, Hosiery, Gloves,

ND SMALL WARES,

Of all kinds, usually found in Fancy Goods stores. Stamping and Fluting done to order. She is also agent for Dyeing and Curling Feathers, doing over Lace Curtains, Collars, Crape, &c.

Thankful for the liberal patronage she has received from the ladies of Woburn and vicinity, she solicits a continuance of the same.

MRS. N. J. FORD,
No. 1 Wade Block, Corner of Main and Park
Woburn, Aug. 2d, 1869. 28

New Lumber Yard.

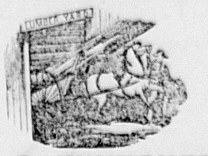

J. C. WHITCHER

Respectfully informs the public that he will sell all kinds of Eastern, Western and Northern

LUMBER,

AT LOWEST CASH PRICES.

Shingles, Clapboards, Laths & Pickets,

All kinds of Mouldings, Cedar Chestnut and Locust Posts Every variety of Builder's Material.

Lumber Yard at the Railroad Freight Yard, Woburn.

Carpenter and Builder,

Shop corner Railroad and Fairmount Streets,
WOBURN. 5

Wood Sawing

By Steam.

The subscriber has a Circular Saw in operation

At his Wood and Coal Yard,

With which he is prepared to

SAW WOOD.

For his customers, and deliver it to them ready for he stove, at a slight advance upon the price of the wood. Customers are invited to call and examine his new improvement.

2 J. B. McDONALD

Twenty-five Years' Practice

In the treatment of Diseases incident to Females, has placed DR. DOW at the head of all physicians making such practice a speciality, and enables him to guarantee a speedy and permanent cure in the worst cases of *Suppression* and all other *Menstrual Derangements*, from *whatever cause.* All letters for advice must contain $1. Office, No. 9 ENDICOTT STREET, BOSTON.

N. B.—Board furnished to those desiring to remain under treatment.

Boston, July 4th, 1869—1y

Sewing Machines.

All the best kinds, for sale at DODGE'S at Boston prices, or by installments.

Sewing Machines to Let

BY THE WEEK OR MONTH,
At DODGE'S.

THE GREAT

ONE DOLLAR SALE

At DODGE'S.

The Great

One Dollar Sale,

At DODGE'S.

CLOCKS OF ALL KINDS

Cleaned and Repaired

At DODGE'S.

Silver Plating done to Order,

At DODGE'S.

HAIR JEWELRY

MADE TO ORDER,

At DODGE'S.

Fine Watches Repaired and Warranted,

At DODGE'S.

ALL KINDS OF

SPECTACLES

On hand and fitted to suit all eyes. Also the

New Patent Eye-Glasses,

The best assortment ever offered in Woburn at
DODGE'S.

FURNITURE

AND

House Furnishing

GOODS.

GEO. W. POLLOCK

Would announce to his friends and the public generally, that he is selling

FIRST CLASS FURNITURE

AT

Very Low Prices,

Including

Parlor and Chamber Furniture,

LOUNGES,

ROCKING AND EASY CHAIRS,

MARBLE AND WOOD TOP

TABLES,

Whatnots, Hat Trees,

Extension Tables,

From 6 to 12 feet, both Chestnut and Black Walnut,

Bedsteads,

All patterns. Also, all kinds of

House Furnishing Goods,

SUCH AS

COOK STOVES,

TIN WARE,
CROCKERY,
JAPANED WARE,
FANCY PAINTED
TOILET SETS,
BRITANNIA TEA POTS,

Plated Spoons and Forks, Knives and Forks, Bird Cages, Pails and Brooms, Curtains and Tassels, Table Covers, Fancy Dinner Baskets,

DOOR MATS,
FEATHER BEDDING,
COMFORTS,

Husk, Excelsior and Hair Mattresses,

Made to order, old ones made over, and warranted nearly as good as new.

Repairing Done At Short Notice

And warranted to give satisfaction.

Goods delivered anywhere free of charge. Carpets put down and Curtains put up by competent workmen.

Warehouse, Main Street, Woburn,

Next Door to Methodist Church. 6

A. E. THOMPSON & CO.,

DEALERS IN
AMERICAN AND FOREIGN

DRY GOODS,

Woolens and Small Wares,

West India Goods, Flour

AND GRAIN,

Grockery and Glass Ware, Paper Hangings, Paints, Oils, &c.

No. 3 WADE BLOCK,

A. E. THOMPSON,
E. H. NICHOLS. 1 WOBURN

HAVE you seen those Japanese Tea Pots, "fire proof," at GEO. F. FOSDICK & CO.'S, Druggists, No. 5 Wade Block, Woburn.

J. C. OSGOOD & CO.,

33 Winter Street, - Boston,

Dealers in

DRESS, CLOAK AND MANTILLA TRIMMINGS,

Of all kinds.

Buttons, Braid & Thread Store Goods,

French and German Corsets.

Of German Corsets we have a nice article, sixteen bones, for $1.00.

We are constantly receiving the new styles of

TRIMMINGS

As they come out, and will sell them at the lowest market prices. 3m29

Bookkeeping and Penmanship.

J. A. BOUTELLE

Will open an

EVENING SCHOOL,

At his Room in BANK BLOCK, Woburn, on

Thursday Evening, Sept. 30th,

At 7½ o'clock, where the above branches will be taught. The school will be on Monday and Thursday evenings. Pupils received at any time. No class system. Ladies and gentlemen preferring to attend in the day time can meet on the above days in his room at 3 o'clock P. M.

TERMS.—For a course of 12 Lessons in Writing, $2.00. For a course of 12 Lessons in Bookkeeping, $3.00.

Mr. Boutelle will continue to make genealogical investigations, compile genealogies, execute family charts, fill out diplomas, &c. 1tf

SHRINER'S

BALSAMIC COUGH SYRUP.

Will cure the ASTHMA, BRONCHITIS, BLOOD SPITTING, DIFFICULTY OF BREATHING, PAIN and WEAKNESS IN THE CHEST, TROUBLESOME COUGHING AT NIGHT, &c. It will effectually remove the Cough that frequently follows Measles, and any affection of the respiratory organs, no matter of how long standing, or whatever the age of the person. It acts as a specific, is purely vegetable, and is pleasant to the taste. Its effect is soothing, allaying the violence of the cough, facilitating expectoration, quieting the nerves and exhilirating the system.

Mothers, Save Your Children!

No child need die of CROUP, if this Syrup is used in time: *this is a fact demonstrated by experience.* No family should be without this Syrup, as that fatal disease, CROUP, comes like a thief in the night, to steal away your little ones, when regular medical aid cannot be obtained.

Prepared only by
DAVID E. FOUTZ,
Baltimore, Md.

The Great One Dollar Sale,

At DODGE'S

Hopes.

Alas! the idols which our hopes set up,
They are Chaldean ones, half gold, half clay.
[Miss Landon.

A GREAT COLT.—The papers say that Bonner has got another colt, ahead of anything yet out. John Murphy drove him a mile in 2.19 1-2; the first half of the mile in 1.10 1-2, and the second in 1.09 1-2. The colt is a grandson of Hambletonian, and is out of a high-bred Kentucky mare, which gives him his great endurance. He is a blood bay, about 15 1-2 hands high, and with a majestic, strong way of going. The present Fashion Course is a slow one, and the colt's time was the fastest by three seconds ever made on it by any horse of any age. Mr. Bonner paid $10,000 for this prodigy.

Thousands have been changed by the use of the Peruvian syrup (a protoxide of Iron) from weak, sickly, suffering creatures, to strong, healthy, and happy men and women, and invalids cannot reasonably hesitate to give it a trial. For dyspepsia and debility it is a specific.

Sleeping in tents at a camp-meeting is said to be dangerous. Two girls who were recently converted at a camp-meeting out West, are now exceedingly anxious to be married.

The editor of the Springfield (M.) Leader has been advertising for a boy several weeks, to learn the printing trade, and on Thursday his wife filled the order for him, which shows that advertising pays.

A good many men are in the best health when they are out of spirits.

The real issue—gold and silver.

Have you a severe wrench or sprain? Have you rheumatism in any form? Have you stiff neck, or bunches caused by rheumatic pains? If so, "Johnson's Anodyne Liniment" is a specific remedy, and is also the best pain killer in the world.

We often see large stocks of cattle which do not seem to thrive, and come out "spring poor," all for want of something to start them in the right direction. One dollar's worth of Sheridan's Cavalry Condition Powders, given to such stock occasionally during the winter, would be worth more than an extra half ton of hay.

THE OLDEST YOUTH'S PUBLICATION.—Mr. Nathaniel Willis, father of N. P. Willis, started a Youth's paper in Boston in 1827, called the Youth's Companion. It has been published weekly from that year until the present time (43 years), and is to-day one of the most vigorous and enterprising sheets in the country.

A reduction in the cost of what a workingman cousumes generally involves a greater benefit than the raising of his wages. This was one of the wisest things said at a meeting of workingmen the other evening.

The next elections occur on the 30th inst., in Texas and Mississippi, on adopting the new State constitutions, and for officers under them.

NEW FALL GOODS!

Now Opening,

CASES

DRESS GOODS,

Cases Prints,

ONE CASE WATERPROOF,

One Case Shirting Flannels,

TWO BALES FLANNELS,

Cases and Bales Bleached and Brown Cottons,

BLANKETS,
QUILTS,
SHAWLS,
BLACK SILKS,
WOOLENS,
LINEN GOODS
CORSETS,
HOOP SKIRTS,
HOSIERY,
GLOVES,
SMALL WARES, &c.,

All of which will be sold at the

Lowest Living Prices.

CHA. A. SMITH,

BANK BUILDING,

WOBURN.

eptember, 1869.

North Woburn Street Railroad

On and after FRIDAY, Oct. 1st, 1869,

CARS will leave North Woburn at 6.15, 7.10, 8.25, 10, 11.30, A.M.; 12.45, 3, 4.15, 5.30, 6.30, and 8.55 P.M. Leave Woburn Centre at 6.45, 7.40, 9, 10.40, A. M.; 12.05 1.15, 3.40, 4.45, 6, 7.10, and 9.15 P. M.

On Sundays at church hours as usual.
2oct1 D. D. HART.

Neptune House,

CHELSEA BEACH.

Game and Fish Suppers.

JOSEPH NASON, Proprietor.

Dance Hall and Rooms secured by addressing No. Chelsea P. O. 46

ELEGANT NEW STYLES

English and American

CARPETINGS,

At Prices as Low as the Lowst.

Goldthwait, Snow & Knight,

33 Washington Street, Boston.

GEO. F. FOSDICK & CO.,

Successors to J. M. Grosvenor & Co.,

Apothecaries,

5 Wade Block.

In announcing the above change, the undersigned invite special attention to their superior and carefully selected stock of

STANDARD

MEDICINES

DRUGS,

CHEMICALS,

EXTRACTS,

Preparations, &c.,

Which will always be found;

Fresh, Pure and Reliable,

Whether manufactured to order, or selected from the market.

Physicians' Prescriptions

AND

FAMILY MEDICINES

Compounded with extra care, at all hours of the day and night. Mr. Fosdick will occupy the dwelling directly opposite the store.

We have also added quite largely to our stock of

FANCY GOODS

AND

Toilet Articles,

Comprising English, French, and American
HAIR, NAIL AND
TEETH BRUSHES,
COMBS,
PERFUMERY,
SOAPS,
POMADES,
HAIR OILS,
COLOGNES

Including Novelties in

Japanese Goods.

Constantly on hand a superior lot of

Fresh Herbs,

Warranted of extra purity andstrength.

The business will have the constant personal attention of Mr. FOSDICK, who has been connected with the store in time past.

Perfect satisfaction guaranteed in every particular, and no efforts spared to make this a first class orderly Drug Store, and one worthy of public patronage and confidence.

GEORGE F. FOSDICK & CO

WOBURN, October, 1869.

JAMES W. TURNER,

PHOTOGRAPHER,

47 Hanover Street, Boston.

Having for the past thirteen years tested every known method of securing the most perfect pictures, and having mastered the knowledge of its positive success, we are now prepared to make as good pictures as any other establishment in the States. For perfection and cheapness, we stand at the head of our profession. Having recently fitted up our SPACIOUS SHOW ROOMS, which will be replete with every novelty in the PHOTOGRAPHIC ART, no effort or expense will be spared to produce *first-class* works of art, and with what success, our patrons may judge by examining the specimens on exhibition, such as are rarely met with at any other rooms.

Children's Pictures!

Many Photographers dislike taking *children*, and it is true, they are at times very troublesome and the results uncertain, but *still* we make it a SPECIALTY, and we invite comparison.

The public can rely on our work, and all we ask is, give us a trial. Our motto is, "Satisfaction to all."

JAMES W. TURNER, Photographer.
1y44b 47 Hanover Street, Boston.

Prepare to Paper.

LARGE ASSORTMENT

LATEST STYLES

OF

HOUSE PAPER,

For sale at

HORTON'S BOOKSTORE

WOBURN,

At from 10c to $1.00 Per Roll.

Prices as Low as before the Rebellion.

Woburn, 1869.

ICE CREAM

Of the Best Quality *furnished at all seasons of the year to Fairs, Parties, Hotels, Pic-nics, Families, &c., at low rates, by the*

BOSTON ICE CREAM CO.,

9 Spring Lane, Boston.

To Rent.

For the winter, the house on Academy Hill adjoining Mr. James Munroe's. Suitable for two families. For terms, &c., apply at this office.

G. R. GAGE & CO.,

Would respectfully announce that they have in store a large and carefully selected stock of

Fall and Winter GOODS.

They would call particular attention to their

Overcoatings,

Consisting of

Fur Beavers, Chinchillas, Castors, and Biollys.

And a great variety of

Plaid Suitings,

The prevailing style in New York and Boston,

FRENCH,
SCOTCH,
ENGLISH and
AMERICAN

CASSIMERES,

Diagonal and Basket Weave Patterns. An extra line of MELTONS for store.

Fall Overcoats,

CASHMERES

In great variety for

VESTINGS.

All of which will be made up in the

LATEST STYLES

to suit customers, and satisfaction guaranteed.

G. R. GAGE & CO.

BANK BLOCK,

2 WOBURN.

TRY GEO. F. FOSDICK & CO.'S Balsamic Cough Candy, very effectual for the cure of cough and colds.

Bronchitis or Throat Disease.

THOSE AFFLICTED WILL FIND A REMEDY IN

ALLEN'S LUNG BALSAM.

BE CONVINCED BY POSITIVE PROOF, AND TEST IT YOURSELF.

Zanesville, Ohio, Feb. 20th, 1869.

Messrs. J. N. HARRIS & CO.:

Gentlemen:—I have been afflicted for ten or twelve years with Bronchitis in its worst form, and have tried everything that I could buy recommended, but with little or no relief, until I used your Allen's Lung Balsam, which gave me relief in a short time. I believe it is the best preparation extant, for all diseases of the throat and lungs, and I feel it my duty to say this much for my own case, so that others may try it and get relief.

Respectfully, MATHIAS FREMAN.

We know Mr. Freman well, and his statement above is correct.

W. A. GRAHAM & CO.,
4t7 Wholesale and Retail Druggists, Zanesville.

GEO. F. FOSDICK & CO. prepare a very fine GLYCERINE LOTION for the cure of chapped hands, face, &c., also excellent to use after shaving. Try it.

SPECIAL ANNOUNCEMENT.

THE

Burdett Celeste & Combination Organ.

CONSTRUCTED upon new principles entirely. Containing the most important and valuable **Inventions** and **Improvements** ever produced in this country. The only **Improved Organs** now before the public. A magnificent display of the above at

JOHN C. HAYNES & CO.,

33 COURT STREET, - BOSTON, MASS.,
General New England Agents.
Call and see them. Send for Catalogue.

SOUTHMAYD'S

CHEWING CANDY.

$2.00 per Hundred.

Every particle of my manufacture is warranted free from every ingredient deleterious to health.

Corner of Tremont and Bromfield Sts.,
BOSTON. e12t51

The Best and Cheapest Place to Buy

CLOTHES WRINGERS.

OR WASHING MACHINES,

Or to get your WRINGERS REPAIRED is at

H. S. THAYER'S,

42 ELM STREET, - - - - - BOSTON.
Entrance from the Yard of Wilde's Hotel. e1y42

GEO. F. FOSDICK & CO. have just received a large lot of Sponges of all kinds and sizes. No. 5 Wade Block.

What a Good Likeness!

Is the exclamation of every one who has a PHOTOGRAPH or FERROTYPE taken at

TILESTON'S PHOTOGRAPH ROOMS,

Opposite the Methodist Church,

WOBURN. 52

COAL.

PURE

Franklin Coal,

From Lyken's Valley,

FRESH MINED.

Just Received.

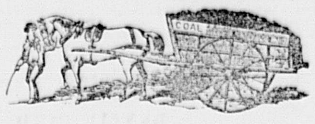

Lackawana,

Lehigh,

Diamond

AND

Mammoth Vein,

FRESH MINED

COALS

Arriving by the cargo, and for sale at favorable prices with regard to quality.

ALSO,

English Cannel Coal,

Soft Coal for Steam purposes,

Cumberland Coal

For Blacksmiths' use.

WOOD,

LIME,

CEMENT AND PLASTER.

JOS. B. McDONALD.

Office near the Railroad Depot,

Main Street, Woburn Centre, Mass.

Carpets! Carpets!!

Wool and Other Carpets,

IN GREAT VARIETY,

—AT—

AS LOW PRICES

AS CAN BE BOUGHT IN BOSTON.

For Sale by

W. WOODBERRY,

Opposite the Common,

Woburn, Mass.

may16

DOORS WIDE OPEN

AT

WOBURN BOOKSTORE.

Walk in and buy some

Books or Pictures,

Frames, Brackets, Albums,

STEREOSCOPES,
WALLETS,
PERFUMERY,
SOAPS,
COMBS,
BRUSHES,

Initial Stationery, 30 cts. a box.

NEWSPAPERS, PERIODICALS,

House Paper, Window Shades,

Thermometers, Vases, Hand Mirrors, Dressing Cases, Portfolios, Gold Pens, Stationery of all kinds, Games, Toys or Fancy Goods, or else get your

Life or Property Insured,

Or send a TELEGRAM to your friends.

The *wants* of the *public* supplied *if possible*, at Western Union Telegraph Office, Woburn.

SPARROW HORTON, Manager.

B. T. H. PORTER,

INSURANCE AGENT,

No. 7 Wade Block,

Rear of P. L. Converse's Office.

Office hours from 8 to 9 A. M., 7 to 8 P. M.

Sept. 11, 1869. 51tf

GRAIN.

The best quality of Grain constanly on hand, and or sale by S. SIMONDS, at Woburn Grain Mill.

ARTIFICIAL TEETH.

Sets of Artificial Teeth on Rubber *equal to any made*, with

FOLSOM'S PATENT,

Entirely preventing any dropping or food from getting under the plate, will be inserted for

Twenty Dollars,

Including Extracting Without Pain,

With twenty-five years' experience in his profession, Dr. D. will attend to all branches of Surgical or Mechanical Dentistry.

J. R. DILLINGHAM, Boston.
12 11 Winter Street,

To My Customers

And the Public generally

OF WOBURN AND VICINITY.

From modest motives my advertisement has not appeared in the columns of this Journal for some time, but feeling sensible of the acknowledgments due to my many customers, I feel it my duty to tender my signature once more. Besides acknowledging my sincere gratitude for your liberal patronage for the past year, and flattering myself with the general satisfaction manifested, I would give a cordial invitation to all to call and examine my well selected stock of

Fall Goods,

Consisting of

CHINCHILLAS,
ESQUIMAUX,
MOSCOW AND
CASTOR BEAVERS

A choice variety of

German Tricots, Broadcloths,

DOESKINS AND CASSIMERES.

ALSO,

CHOICE PLAIDS AND CASSIMERES,

Manufactured by the celebrated E. Harris. Also, a large stock of

Ready-Made Clothing,

Just received, consisting of

Beaver Sacks and Surtouts,

OVERCOATS,

Men's Suits,

Ranging in price from $12 to $30 per suit.

Vests and Pants

In great variety.

Furnishing Goods,

Consisting of

White and Fancy Stripe Dress Shirts,
Outside Wool and Working Shirts,
Under Shirts and Drawers.

HATS, CAPS,

COLLARS, NECKTIES, HANDKERCHIEFS,
HOSIERY AND GLOVES of every description.

GENTLEMEN'S WHITE SHIRTS

Made to order from New style of measurement, and warranted to fit,

All of which will be sold at a very

Low Price for Cash,

AT THE "OLD STAND."

A. GRANT,

MERCHANT TAILOR,

Main Street, Woburn,

First Door South of Bank Block, first Door North of S. Horton's Woburn Bookstore. 52

Removal.

Meat & Vegetable

Market.

THE UNDERSIGNED has removed his place of business to the room recently occupied by Taylor Bros., NEXT DOOR SOUTH OF THE CENTRAL HOUSE, where he will keep constantly on hand and for sale all kinds of

Fresh & Salt Meats,

Vegetables,

Fruit,

Poultry,

SAUSAGES,

DRIED BEEF,

and all articles usually found in a first class Meat and Vegetable Market.

H. WHITFORD.

Woburn, Sept. 5, 1868.

Manhood: How Lost, How Restored.

Just published, a new edition of Dr. CULVERWELL'S CELEBRATED ESSAY on the radical cure (without medicine) of SPERMATORRHŒA, or Seminial Weakness; Involuntary Seminal Losses, Impotency, Mental and Physical Incapacity, Impediments to Marriage, etc.; also, Consumption, Epilepsy, and Fits, induced by self-indulgence or sexual extravagance.

☞ Price in a sealed envelope, only 6 cents.

The celebrated author, in this admirable essay, clearly demonstrates from a thirty years' successful practice, that the alarming consequences of self-abuse may be radically cured without the dangerous use of internal medicine or the application of the knife, pointing out a mode of cure at once simple, certain, and effectual, by means of which every sufferer, no matter what his condition may be, may cure himself cheaply, privately, and radically.

☞ This lecture should be in the hands of every youth and every man in the land.

Sent under seal, in a plain envelope, to any address, postpaid, on receipt of six cents or two post stamps. Also, Dr. Culverwell's "Marriage Guide," price 25 cents. Address the Publishers,

CHAS. J. C. KLINE, & CO.,
1y8 127 Bowery, New York, P. O. Box 4,586.

FOSDICK & CO. have just received a lot of GERMAN COLOGNE directly from the Custom House, which they are selling at about half-price. 2

January 1st, 1869.

Wishing our patrons one and all

"A HAPPY NEW YEAR,"

And returning our thanks for liberal patronage in the past, we respectfully call the attention of the public generally to recent additions to our stock of

GROCERIES,

Flour and Grain,

CROCKERY,

Glass, China,

Earthern, Stone,

AND

Wooden Ware.

Just received, the largest and best assortment of

BASKETS,

From Two Quart to Two Bushel.

At Lower Prices

Than ever before offered.

Pure Coffee,

Fresh Ground every day.

STEARNS, BROWN & CO.

NEW

Meat & Vegetable

MARKET.

EDW. O. SOLES

Would announce to the inhabitants of Woburn that he has opened a new

Meat and Vegetable Market

On MAIN STREET,

WOBURN CENTER,

First door south of Woburn Bookstore

which has been fitted up in the best possible manner, where he will keep constantly on hand a large and varied assortment of

FRESH AND SALT MEATS,

VEGETABLES and FRUITS,

☞ IN THEIR SEASONS, ☜

POULTRY,

DRIED & SMOKED MEATS

AND

HOME-MADE SAUSAGES

of the very best quality.

GAME FURNISHED TO ORDER

His new store is the best and largest in town, and he hopes by always supplying the *best* in his line, to secure a liberal share of patronage.

Goods delivered free of charge.

E. O. SOLES.

Floor Oil Cloths.

I HBVE JUST RECEIVED A LARGE LOT OF OIL CLOTHS, THAT ARE

THOROUGHLY SEASONED,

and those in want would do well to examine before purchasing.

W. Woodberry,

OPPOSITE COMMON

WOBURN,

Mass.

may 16

New and Pretty

Paper Hangings,

AT

REDUCED PRICES.

SPARROW HORTON,

WOBURN BOOKSTORE.

Posters printed at this Office

W. S. FIFIELD,

Dealer in

Stoves, Furnaces,

Tin, Glass And Wooden Ware,

and all kinds of

Kitchen Furnishing Goods.

Also agent for the sale of the

"SILVER BELL" and "EMPEROR"

COOK STOVE.

"PALACE," and all the best varieties of

Parlor Stoves,

Henderson's Self Feeding and Base Burning FURNACE.

Repairing done, and all kinds of tin ware made to order. Tin roofing and repairing done at short notice. New Pumps set, and all kind of Pumps, Furnaces and Stove work repaired.

MAIN STREET, opposite Salem Street.

WOBURN. 2

C. S. ADKINS,

Keeps constantly on hand a general assortment of

WRITING PAPER,

ENVELOPES, PENS, PENCILS AND INK

AL

Diaries and BlankBooks,

Albums, Games and Toys.

ALL THE

Daily Newspapers

AND PERIODICALS OF THE DAY.

A fine assortment of

CONFECTIONERY,
TOILET ARTICLES, SOAP, AND PERFUMERY,

Agent for the sale of

Hovey's Hair Balm,

Which is the best preparation for the hair in the market, and gives entire satisfaction.

Next Door to the Post Office

MAIN STREET, WOBURN.

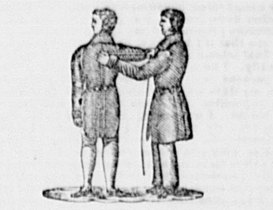

Broadcloths, Cassimeres

AND

VESTINGS,

of every shade and quality, together with every article usually kept in a Tailor's store, all of which he offers at very low prices for CASH, at

Kelley's Building, Woburn,

P. TEARE, Merchant Tailor.

March 13, 1869. 25tf

L. H. ALLEN,

FUNERAL AND FURNISHING

UNDERTAKER.

COFFIN WAREHOUSE,

Railroad st., near corner of Main,

WOBURN.

CASKETS and COFFINS of various Styles and prices. ROBES in great variety. Also, CATHOLIC HABITS, and every article necessary for the burial of the dead furnished at short notice.

The attention of the public of this and the neighboring towns is called to the fact that this is the only Coffin Manufactory in the vicinity, and goods are furnished here at less than Boston prices, and delivered free of charge within ten miles.

He likewise offers the new invention for preserving the bodies by cold air alone, without direct application of ice. When preserved by the cold air process, a glass reveals at any moment the features of the deceased, and the corpse will keep much longer than in the old way. I have a sufficient number of these preservers for Woburn and the neighboring towns.

Hearse with one or two horses, and Carriages furnished.

Residence, East Street, near Green. 22

Josiah Hovey,

AUCTIONEER,

SURVEYOR & CONVEYANCER

OFFICE: MAIN STREET, WOBURN.

(Over A. Buckman's Shoe Store.)

Bonds, Deeds, Mortgages, Leases, &c., carefully made out. may16—tf

BOSTON AND LOWELL

And Nashua & Lowell, Wilton, Stony Brook Lowell & Lawrence, and Salem & Lowell Railroads.

ON AND AFTER MONDAY, May 17th, 1869, trains will leave BOSTON for—

Lowell, 7, 8†, 10.00 am, 12.00 m, 2.30, 4.5, 6 p. m.
North Billerica, 7.00, 10, a m, 2.30, 5.00, p. m.
Billerica & Wilmington, 7, 10, 2.30, 5.
S. Wilmington, N. Woburn, 10 a m, 4.00, p m.
Woburn W. P., 7.00, 10.00, a.m., 2.30, 5.00 p m.
E. Woburn, 7.00, 8.00, 10 a m, 12.15, 3, 4, 5.15, 6.30, p. m.
Winchester, 6.45, 7.00, 8, 10, 11.30 a. m., 12.15, 2.30, 3, 4, 5.15, 6.10, 6.30, 7.30, 9.30* pm.
West Medford, 6.45, 10, 11.30 a. m., 12.15, 2.30, 3.00, 4, 5.15, 6.10, 6.30, 7.30, 9.30* p. m.
College Hill 6.45, 10.00, 11.30 a. m., 3, 5.15, 6.30, 7.30, 9.30* p. m.

The 10.00 am. Train from Boston stops at Milk Row, Somerville Centre, and College Hill Stations, to take passengers for Stations above Woburn W. Place.

TRAINS FOR BOSTON LEAVE.

Lowell 7, 7.30*, 9.30, a m, 12.15*, 2.15, 5.30*, 9.00 p. m.
North Billerica 7.09, 9.39 a m, 2.22, 5.41, p m
Billerica 7.16, 9.46 a m, 2.29, 5.47 p m.
Wilmington at 7.26, 9.55 a m, 2.39, 5.55, p m.
South Wilmington 7.31 a m, 2.43 p m.
North Woburn 7.34 a m, 2.45 p m.
Woburn W. Place, 7.39, am, 2.53, 6.04 pm.
East Woburn at 6.00, 7.40, 9, 10.25 am, 1.15, 2.54, 5.00, 6.50 p. m.
Winchester at 6.05, 7.05, 7.45, 9.05, 10.30 a m, 1.20, 3.00, 5.05, 6.55, 8.20, p m.
West Medford at 6.15, 7.15, 7.52, 9.15, 10.35 am, 1.30, 3.07, 5.15, 7.00, 8.25 p m.
College Hill 6.19, 7.19, 9.19, 10.40 a. m., 1.33, 3.10, 5.19 7.05, 8.28 p. m.

*Or on arrival of trains from Nashua.
†Northern Depot.

The 7 a. m. train from Lowell stops at College Hill and Winter Hill, to leave passengers from stations above Woburn W. Place. Also stops at Mystic and Winter Hill for Boston passengers.

The 2.15 P. M. train from Lowell stops at College Hill, Somerville Centre, and Milk Row, to leave passengers from stations above Woburn W. Place.

A Theatre Train will leave Boston for Woburn Centre, Stoneham, and Way Stations on Wednesdays at 11.15 P. M.

Woburn Branch.

Trains for Woburn Centre, leave Boston 6.45, 7, 10, 11.30, a. m., 12.15, 3, 4, 5.15, 6.10, 6.30, 7.30, 9.30,* p. m.

Trains leave Woburn Centre for Boston, at 6.00, 7.00, 7.40, 9.10.25 a m, 1.15, 5.00, 6.50, 8.15‖ p. m.

*Wednesdays 11.15 and Saturdays at 10.30 p. m.
‖Wednesdays at 10.15, p. m.

Stoneham Branch.

The trains on this Road will leave Boston (from Lowell Railroad Depot) for Stoneham, at 8.00, A M, 12.15, 3, 4.5.15, 6.30 P M.

Leave Stoneham¶ for Boston, at 5.49, and 7.32, 8.49, 10.15, A M, 1.00, 4.49, and 6.39, P M.

‡ A train will leave Boston for Stoneham on Wednesdays at 11.15 and Saturdays at 10.30 p. m.

¶ A train will leave Stoneham for Boston on Wednesdays at 10.05 and Saturdays at 8.05, p. m.

J. B. WINSLOW, Superintendent.
B. L. and N. & L. R. R.

Middlesex County Journal.

Devoted to the Local Interests of Woburn, Winchester, Stoneham, Reading, North Reading, Wakefield, Wilmington, Burlington and Lexington.

Vol. XIX : No. 10 | WOBURN, MASS., SATURDAY, NOVEMBER 27, 1869. | TWO DOLLARS A YEAR / SINGLE COPY 5 CENTS

GEO. H. HUTCHINGS M. D.,

ECLECTIC

Physician and Surgeon,

Graduate of the Botanical Medical College of Philadelphia, and University of Medicine and Surgery of Pennsylvania; also, of the Eclectic Medical College of Cincinnati.

LUNGS, HUMORS, CANCERS, AND ALL CHRONIC DISEASES,

Have been treated with unprecedented success by him for the last ten years.

Dr. H. has been so successful in treating all diseases of the Throat and Lungs, such as Spitting of Blood, Coughs, Asthma, Difficulty of Breathing, Night Sweats, Wasting of the Flesh, that all who are suffering from any of these symptoms will do well to give him an early call. All diseases of the *Stomach and Liver*, such as Dyspepsia, Jaundice, Indigestion, Constipation, and these symptoms readily yield to his new modes of treatment.

Skin Diseases and Humors.

Salt Rheum, Scrofula, Erysipelas, &c., he eradicates from the Blood, and are not left to poison the whole system. Rheumatism, Neuralgia and Lameness, from whatever cause, are treated with success by him.

CATARRH,

Which if not arrested is sure to lead to consumption, is quickly and permanently cured by his popular remedies.

Particular attention paid to all diseases of Women and Children.

All remedial agents for the cure of diseases chosen from the vegetable kingdom.

Office and Residence Main Street,
(Opposite the High School.)
Office hours—12 M. to 2 P. M.; 5 to 9 P. M.

THOMAS R. CORBETT
CARPENTER AND BUILDER.

(Late of the firm of De Loria & Corbett,) would respectfully inform his friends in Woburn and vicinity that he has not retired from business, but proposes to continue the business as formerly. Grateful for favors in the past, he hopes to merit a continuance of public confidence and patronage. 23

A. B. COFFIN,
ATTORNEY and COUNSELLOR at LAW
No. 4 Niles Block, Boston.
Entrance from Court Square and 33 School st.

CENTRAL HOUSE
Livery, Hack, and Boarding STABLE
MAIN STREET, WOBURN.
G. F. JONES, Proprietor

J. P. BARRETT,
CHURCH, PARLOR ORGANS, MELODEONS AND PIANOS
TUNED AND REPAIRED.
Also, Teacher of Music. Residence, Railroad Street, Woburn. july18—6m

MRS. E. L. WEBBER,
MUSIC TEACHER,
COURT STREET.
Woburn Nov. 9, 1867. 1y

. M. ELLIS & CO.,
BUILDING MOVERS, STONE MASONS
AND CELLAR BUILDERS,
Park st., Rear of Baptist Church,
WOBURN.

Laborers furnished by the day. Having had an experience of twenty-five years in the Moving and cellar business, we guarantee to give good satisfaction.

B. T. H. PORTER,
INSURANCE AGENT,
No. 7 Wade Block,
Rear of P. L. Converse's Office.
Office hours from 8 to 9 A. M., 7 to 8 P. M.
Sept. 11, 1869. 51tf

Everybody His Own Bookbinder.
EMERSON'S BINDER,

Better than the best, as Cheap as the Cheapest. The only Binder made equally good for Magazines, Sheet Music, Office and newspapers.

With this Binder magazines and papers are securely bound as received. When one volume is completed it may be removed and another commenced, or it will serve as a permanent binding. Manufactured only by TRULL & CO., corner of Main and Union streets, (over E. Trull's Drug Store) Woburn Center, Mass.

Good Agents wanted. 26

GEORGE S. DODGE,
PRACTICAL
Pharmaceutist and Druggist,
Has opened a
New Drug and Medicine Store
IN WOBURN, ON
Main Street cor. of Walnut,
Where may be found every variety of
Medicinal Articles
Both Professional and Proprietary. Also an assortment of
Choice Toilet Articles,
FINE SOAPS, COSMETICS, HAIR AND TOOTH PREPARATIONS,
Perfumery in Great Variety,
Fancy Goods,
Stationery (both plain and initialed), and every article usually found in a first class Drug-Store.

We trust that none need look further for better goods or more satisfactory prices, and, with years of experience in the business and strict attention thereto, we hope to merit your confidence and patronage.

☞ Particular attention paid to preparing medicines prescribed by the physicians.
GEO. S. DODGE.
Woburn, Aug. 25th, 1869. 49

The Young Widow.

She is winsome—sometimes witty,
Free and easy, but not bold;
Like an apple, ripe and mellow;
Not too young and not too old;
Half-inviting, half-repellant;
Now advancing, and not shy;
There is mischief in her laughter,
And there's danger in her eye.

She has studied human nature;
She is schooled in every art;
She has taken her diploma
As a mistress of the heart!
She can tell the very moment
When to sigh and when to smile;
Oh! a maid is sometimes charming—
But a widow all the while!

Are you sad? Oh! then how serious
Will her pretty face become!
You are angry? She is wretched,
Saddened, friendless, tearful, dumb!
Are you mirthful? How her laughter,
Silver sounding, will ring out!
She can lure, and coax, and play you,
As an angler does a trout.

Ah! "old fossils" nearly sixty,
Who are plotting deep and wise;
Ye "Adonises" of twenty,
With the love-light in your eyes—
You may practice all the lessons
Taught by Cupid since the fall,
But I know a little widow
Who can win and fool you all!

The Royal Pull at the Bell.

There is a story told of an anonymous king, the moral of which may be well applied by all sovereigns. The old monarch, when dying, called his son to him, put in his hand the sceptre, and then asked him if he could take advice as easily as he had taken from his father the symbol of authority.

The young heir, grasping the sceptre tightly, and hinting at the excellence of brevity in counsel as well as wit, said under the circumstances "he could."

"I will be brief as my breath," answered the abdicating monarch, "and that is short enough. You look upon the world, boy, as a house of pleasure; now hear better from me. Woe, my lad, tumbles in pailfuls, and good luck is only distilled in drops."

The son looked down at his now silent sire, and found he was dead.

The new king commanded a splendid funeral, and arranged a grand hunting party for the day after. He laughed at the paternal simile, and to publish its weakness and his own felicity, he caused to be placed above his palace a large silver-toned bell; a rope passed from it to each room which he occupied.

"I will ring it," said he, "whenever I feel thoroughly happy. I have no doubt that I shall weary my own arm and deafen my people's ears."

For a whole month the bell was silent.

"I have had my hand on the rope," said the king, "fifty times, but I felt I was hardly happy enough to proclaim it to my people; but we have got over our first difficulties, and to-morrow——"

On the morrow, as he was boasting of the fidelity and friendship of one of his ministers, he learned that his friend and servant was in the habit of betraying the contents of his private despatches to a neighboring potentate, from which the traitor received stars and crosses in return.

The king sighed: "We shall not toll the bell, then, to-day; but assuredly to-morrow."

In the morning he rode over to the house of the mistress of his heart.

"There," he remarked to himself, as he went along in that pace which used to be observed by the pilgrims to Canterbury, and which, in England, has taken its name from the first two syllables of that city's name, "there I have never found disappointment."

What he did find he never told; but on his return to the palace, when his groom of chambers looked interrogatively between him and the bell-rope, the monarch simply twisted the end of the latter into a noose, and angrily muttered, as he flung it down again:

"Would to heaven that they were both hanging from it together!"

On the following day he philosophically reviewed his case.

"I have been unreasonable," he said; "why should I grieve because I have been betrayed by a knave and jilted by a girl with golden hair? I have dominions, a full treasury, a mighty army, laughing vineyards, verdant meadows, a people who pay taxes as if they loved them, and God's free air to breathe in. I may be happy yet," added he, advancing to the window; "nay, I am!" and he reached his hand to the rope. He was on the point of ringing at it with a will, when he saw a sight without, and heard a voice within that made him pause. A messenger was at his feet.

"Oh, sire!" exclaimed the bringer of sad tidings, "thou seest the dust, the fires and the gleam of arms without. The foe has broken in upon the land, and terror is before and devastation behind him!"

"Now a curse upon kingship, that brings a wretched monarch evils like these!" cried the king who wanted to be happy.

The courier hinted something about the miseries of the people.

"By that Lady of Hate, whose church is in Brittany," cried the prince, "thou art right. I thought to pull lustily at the bell, but I will as lustily pull at my sword in the sheath, and see if there be no virtue in that. How came in the foe, and who commands them?"

The answer to this double query told him that the enemy could not have entered had not his dispatches been betrayed to the invader; and that the van of the army was under the command of a prince, whose name was no sooner uttered to the king than the latter turned red with fury, and exclaimed:

"*He!* Then I shall ring the bell yet! I will have his life, and the lady——"

He said no more, but went out, fought like a man, cleared the land of the foe, hung the traitor with all his orders on him, and maimed the young leader of the hostile vanguard, past sympathy from Cupid, and returned to his capitol in triumph. He had so much to employ him after his return, so much to accomplish for the restoration of the fortunes of his people, so much to meditate upon for future accomplishment, that when at night he lay down upon his couch, weariness upon his brow, but a shade of honest joy upon his cheek, he had fairly forgotten the silver bell in the turret, and the ropes which depended from it. And so he grew gray and infirm, never turning from his work till the Inevitable Angel looked smilingly in his face, and began to beckon him away. He was sitting upright in his uneasy chair, pale as death, but still at his ministry, till his eyes grew dim, his head sank on his breast, and there was, without, a sound of wailing.

"What voices are those?" asked he softly; "what is there yet for me to do?"

His chancellor stooped over him as he now lay on the couch, and whispered: "Our father is departing from among us, and his children are at the threshold in tears.

"Let them in! let them come in!" hoarsely cried the king. "God! do they really love me?"

"If there were a life to be purchased here, O worthy sire, they would purchase thine with their blood!"

The crowd streamed silently in, to look once more upon the good old king, and to mourn at his departure. He stretched his hand toward them, and asked: "Have I won your love, children? have I won your love?"

One universal affirmative reply, given from the heart, though given with soft expression, seemed to bestow upon the dying monarch new life. He raised himself on the couch, looked like an inspired saint, and tried to speak, but failed in the attempt. None the less happy, he looked up to God, glanced to the turret where hung the bell, extended his hand to the rope, gave one pull, and died with a smile on his lips, as he rung his own knell.

Never Give Men Up.—I sometimes give men up for a little while, and say, "Well, his hour is not yet come; something will happen; I will keep a general look after him, and by and by try him again." It is not worth while to give anybody up as long as you can keep the sexton's hands off from him. If you are a relative of a person, as a mother to a son, or constantly near a person, as going from the same house or shop, you can never give him up. If you ever feel discouraged or impatient and ugly—as I suppose you sometimes do, Brother ——, say to yourself what I say to myself every day in the year—"Well, if God should treat me as I feel just now I treated that man, what would become of me?" When I think of the generosity with which God has treated me, and there come those seasons of nature when I know the graciousness, the purity, the sweetness, the ineffableness of God, I feel as though I had been like the swine trampling through such a nature, and I say to myself: "Well, if God can bear me, cannot I bear men?" Every day that comes and goes, we go to God to unburden our consciences of sin, and yet we look upon men and say: "Shall I give them up!" So long as they have life, and so long as you have life don't give up anybody.—*Henry Ward Beecher.*

Nasby as a "Matrimonialist."—When torn from my peaceful home to fite our friends uv the South, I hed a wife which I loved. Life was a peaceful streeme, and we floated calmly along. She took in washin, and I talked politics at a neighborin grocery, investin the proceeds of her labor in the sustenance at the bar. When I returned wat met me? The killin uv men outright wuz not the most hart-rendin incidents uv that fratricidle struggle. It wuz the severin uv domestic altars, and the separation uv families. When I returned I wuz coldly met. Looiser Jane wuz washin as yoosual, only harder than ever, and I notist the children hed new frocks and shoes. The fust afternoon I wuz at home I askt her in my old familyer way for a dollar and a half, ez I wanted to go down the street.

"That's played," she remarkt.

"Heven't you got it?" I askt.

"I hev," she replied, "and I propose to keep it. I hev diskivered suthin since yoove bin gone. I hev found that it's easy enuff to support myself and the children washin at a dollar a dozen, but add to that a bulkin man, with a nose like yoors, and it's harder than I keer. This house iz mine—you kin vacate."

And she calmly rung out a shirt ez tho wot she sed was a commonplace remark instead uv a practikel divorse.

I left her. A feendish ablishnist hed put this idea into her head, and she hed actid to it. Since that time I hev wended my way alone, subsisin by chance. Ablishnism owes me the home I hed. Ablishnism owes me the likker I ought to hev hed out uv wat that woman hez earned since that cruel day. O wut a fearful debt to pay.

George Peabody. He always retained and gloried in the simplicity of his New England training, which is shown by the fact that never till his last visit to Sulphur Springs when he felt that his days were numbered and almost finished, could he be prevailed upon to have a servant devoted exclusively to personal attendance upon him. A gentleman, the head master of one of his schools who visited him in Georgetown, said, as he stood on the platform of the station: "I wonder if my luggage is all right?" "Just look for yourself," replied Mr. Peabody, "and then you will know.' That was his own habit, and without a doubt the chief secret of his success. He always looked for himself and then he knew.

Joseph Joslin, Esq., of Poultney, Vt., gave his daughter, on marriage, the following "words of wisdom," which will do for every pair: Never talk *at* but *to* each other. Never both manifest anger at the same time. Never speak loudly or boisterously to each other. Never reprove each other in the presence of others. Never find fault or fret about what *can* be helped. Never repeat an order or request, when understood. Neglect everybody else rather than each other. Never make a remark at the other's expense. Love the Lord, and serve Him faithfully all the days of thy life.

A woman gave birth to a pair of twins on a Pennsylvania railroad train lately. She said it always did make her sick to ride on the cars.

Playing Kitten.

Have you seen a kitten play with a ball?
She clutches it tight in her sharp little claws,
Tosses it up, and then lets it fall;
Rolls it away, and, after a pause,
Brings it again to her side; with a spring,
Bounds far from it with motion active,
Yet ne'er for an instant, loses the thing;—
Oh! a kitten playing is very attractive.

Just so a maiden plays with my heart;—
A moment she holds it meshed in her smiles,
Then seems to forget me and turns apart;
And when I am almost freed from her wiles,
Calls me back with a glance so sweet
That only her in the world I see,
And again lie captive before her feet,
Though I know she is playing kitten with me.
—*Harvard Advocate.*

The Broken Home.

"TRUTH STRANGER THAN FICTION."

In San Francisco, on the north side of Folsom street, overlooking Mission Bay, stands a palatial residence.

The interior of this house is even more beautiful than its exterior, every apartment being in its way a gem of magnificence and refinement.

The library especially realizes the most perfect ideal of an elegant and cultivated home.

And yet, at the moment we look in upon him—one August afternoon, as he occupied his library—the proprietor of all this wealth appeared of all men the most miserable.

He was Mr. Morton Preble, for many years a leading banker of San Francisco.

It was in vain that the broad bay-window at the south end of the room had been opened, giving ingress to the sunshine and the fragrance of rare flowers—in vain that the walls were lined with richly carved book-cases and paintings—in vain that soft couches and luxurious chairs had been gathered around him.

He was wretched.

He lay on a sofa, in the depths of the great bay-window, the wreck of a once powerful man. His figure was thin and gaunt; his face white as marble; his eyes having an expression of woful apprehension, of harrowing anxiety, of dreadful expectancy.

It was evident at a glance that no merely physical ailment had made him what he was.

By what withering secret, by what destroying affliction, had he been thus agonized? thus haunted? thus hunted? he so noble and good! he so wealthy and distinguished!

As he moved restlessly upon his luxurious cushions the pretty clock on the mantel-piece struck five, every stroke seeming to fall like a hammer upon the heart of the nervous invalid. He aroused himself, struggling feebly to a sitting posture.

"Oh, will this fatal day never, never pass?" he murmured, "nor bring us relief?"

Noticing with a nervous start that he was alone, he touched a bell upon a table before him, and called:

"Helen! Helen! where are you?"

Before the echoes of his voice had died out a step was heard, and his wife entered his presence.

"I left you only for a moment, Morton," she said, advancing to the banker's side. "You were dozing, I think. I wished to send for the doctor."

She was a beautiful woman of some six and thirty years, graceful, with broad white brows, and loving eyes, in which the brightness and sweetness of a sunshiny nature were still perceptible, under a grief and anxiety no less poignant than that evinced by her husband.

"The doctor!" he echoed, half-reproachfully.

"Yes, dear," she said, in a calm and cheerful voice, as she drew a chair to the side of the sofa and sat down, stroking the corrugated forehead of the invalid with a magnetic touch. "He will be here immediately. Your last nervous crisis alarmed me. You may become seriously ill."

Mr. Preble bestowed an affectionate look upon his wife, but said despondently:

"The doctor! He cannot 'minister to a mind diseased.' Oh, if these long hours would only pass! If I only knew what the day has yet in store for us!"

"Look up, Morton," enjoined Mrs. Preble, with a reverently trustful glance upward through the open window at the blue sky, and as if looking beyond the azure clouds therein. "Let us appeal from the injustice and wickedness of earth to the goodness and mercy of Heaven."

The banker gave a low, sobbing sigh.

"I *cannot* look up, Helen," he answered, with a passionate tremor in his voice—"only down, down at the grave that is opening before me."

Mrs. Preble continued to stroke his forehead softly, while she lifted her pale face to the sunlight streaming into the apartment.

"Look up, Morton—always look up!" she again enjoined upon the invalid. "During all these fourteen years of agony, I have not once doubted either the goodness or the justice of Heaven. 'Blessed are they that mourn; for they shall be comforted.' I believe that we shall yet rejoice more keenly than we have mourned, and that we shall come to a glorious day of joy beyond all this long night of sorrow!"

The face of the invalid lighted up with an answering glow, and he murmured:

"Glorious faith! My wife, you are indeed a blessed comforter! Perhaps, after all, you are right."

A knock resounded on a side-door at this juncture, and the next moment Dr. Hutton, the family physician, for whom Mrs. Preble had sent, entered the room.

He was an old man, portly in figure, with white hair and beard, but with a fresh and ruddy complexion, a pair of shrewd blue eyes, and with an exuberant boyishness of manner that sat well upon him. He had a kind heart and a clear head. He approached the sofa, after greeting the husband and wife, and lifted the thin restless hand of the invalid, feeling his pulse.

"Quite a high fever," he said, after a brief pause. "Worrying again, eh, Mr. Preble? You are wearing yourself out. Medicine will do you no good so long as your mind is in its present condition. I must give you an opiate—"

"Not now, doctor," interposed the banker. "I cannot, must not, sleep to-day! I need to be broad awake now, for I cannot tell at any moment what the next may bring forth. I am looking for the culmination of all my years of anguish—for the crowning agony of the whole. Perhaps even now— Ah! what was that?"

He started up wildly, and then, as the sound that had disturbed him was not repeated, he sank back again on his cushions, pallid and panting.

The doctor looked at Mrs. Preble with an anxious, questioning glance.

"It is the anniversary," she replied to his unspoken inquiry—"the anniversary of our loss."

"Ah, yes," said the doctor. "I remember."

"Yes, it is another of those terrible days," cried the banker, in a hollow whisper. "Sit down, doctor, and I will tell you the whole story. I can think of nothing else to-day, and am almost wild with apprehension and anxiety. Sit down."

Dr. Hutton drew up a chair and seated himself, his face expressing the double solicitude of a friend and physician.

"You knew us fourteen years ago, doctor," said Mr. Preble. "We lived then where we do now, in a cottage on the site of this great mansion. There were but the three of us—Helen and I, and our three-year old Jessie. And it was fourteen years ago to-day that our little Jessie was stolen from us."

"I remember it," said the doctor softly. "Yet might she not have been lost, Mr. Preble? She went out to play in the garden, if I remember rightly, and was never seen by you again. She might have strayed away—"

"So we thought for a whole year, doctor," interrupted the banker. "We never dreamed that she had been stolen. We searched everywhere for her, and offered immense rewards for her recovery. I employed detectives, but all to no purpose. When our little Jessie ran down the steps into that flower-garden," and he pointed to the front of the house, "as if the earth had opened and swallowed her up, we never saw her again."

"She must have found the gate open, and wandered out," suggested Dr. Hutton. "She might have strolled down to the waters and been drowned."

The banker fixed his burning eyes upon the physician's face, and whispered:

"I said we never saw the poor child again. I did not say we had not heard of her. She was lost on the 9th of August, 1854. For a year we thought her dead. But on the anniversary of our loss we received a written message concerning her."

"A message!" cried Dr. Hutton, starting.

"A mere scrawl—a single line in a hand evidently disguised," said the banker. "Here it is."

He produced a dingy scrap of paper from a drawer in the table, and held it up to the view of the physician, who read as follows:

"August 9, 1855. *Jessie, ha, ha! Jessie.*"

Dr. Hutton looked, with a puzzled air, from the scrap of paper, which he turned over and over, to the countenance of the banker.

"I can make nothing of this," he declared. "It is merely a date with the name of your lost daughter. It tells me nothing."

"Nor did it us, at first," said M. Preble. "Then that name and that date, with the demon laugh connecting them, set us to thinking. A whole year we agonized over the dreadful problem, and then we received another message, which you shall see."

He thrust a second slip of paper, identical in shape and appearance with the first, before the gaze of Dr. Hutton, who read it aloud:

"August 9, 1856. *Your Jessie still lives.*"

The physician started as if electrified.

"Ah! this is something decisive," he muttered. "It convinced you that your daughter was still living."

"Yes, doctor," said Mr. Preble, "and every anniversary of that day has brought us some message. The disappearance of the child, mysterious as it is, does not seem to me half so strange as that villain who took her away could contrive to communicate with us every year since, and always on a particular day—the anniversary of that on which she was stolen—without our being able to discover who he is. And a still greater wonder to me is what can be his motive. It seems incredible. If it was started in a novel many people would not believe it. But 'truth is stranger than fiction.'"

Mrs. Preble drew from her husband's breast pocket his note book, opened it to the proper page, and presented it to the physician.

Dr. Hutton adjusted his spectacles, glanced over the page, and then slowly read the group of entries aloud. The entry the first year is as follows:

"August 9, 1855, *Jessie, ha, ha! Jessie!*"
And the next year it is—
"August 9, 1856, *Your Jessie still lives.*"
And the next—
"August 9, 1857. *She is in good hands!*"
And the next—
"August 6, 1858. *She is well as ever!*"
And the next—
"August 9, 1859. *I saw her yesterday!*"
And the next—
"August 9, 1860. *She's growing rapidly!*"
And the next—
"August 9, 1861. *She continues to do well!*"
And the next—
"August 9, 1862. *I've seen her again!*"
And the next—
"August 9, 1863. *She's becoming a woman!*"
And the next—
"August 9, 1864. *Your child is thirteen!*"
And the next—
"August 9, 1865. *She's lovelier than ever!*"
And the next—
"August 9, 1866. *She's really charming!*"
And last year it is—
"August 9, 1867. *My reward is at hand!*"

And what shall we get to-day!"

The physician looked up and fixed his thoughtful gaze upon the bereaved husband and wife.

"How did these messages come to you?" he demanded.

"Invariably by post," replied Mr. Preble. "Usually to the house, but sometimes to the office!"

"And you have never seen their author?"

"Never!"

"The last of them is dated, I see, a year ago to-day!"

"Yes, yes," faltered the banker, "and the time has come for another message. This is the 9th of August, 1868!"

"I see," said Dr. Hutton. "And this is the secret of your terrible excitement! You are expecting to receive to-day another of these strange messages!"

There was a brief silence. Mrs. Preble's hand fluttered in its task, and her face grew very pale. The banker breathed gaspingly. The physician regarded them both in friendly sympathy.

"We shall hear of her again to-day," said Mr. Preble; "and what will the message be?"

The mother averted her face. Her brave heart faltered as that question echoed in her soul.

"The writer of these letters is unquestionably the abductor of your child!" said Dr. Hutton.

"Have you any suspicion as to his identity?"

"Not the slightest," said Mr. Preble. "We have puzzled over the problem for many years, but we cannot guess who he is."

"Think," said the doctor. "Have you no enemy? I do not mean people with whom you are not friendly—every stirring man has plenty of these—but a downright enemy! Is there no man whom you knew in the East who hated you? No one against whom you were called upon to testify—no one whom you possibly injured?"

The banker shook his head. He had asked himself all these questions repeatedly.

"I have no such enemy, doctor," he answered with sincerity of voice and manner.

"And Mrs. Preble," suggested the doctor, turning to her. "Have you no rejected suitor who might be revengeful enough to desolate your home?"

"No," said the lady. "I was married early. Morton was my first lover!"

"This is strange—very strange!" muttered the doctor. "You are not conscious of having an enemy in the world, and yet you have an enemy—a hidden foe—a fiend in human form—who is working out against you a fearful hatred! And you have not the slightest suspicion as to whom he is;"

"Not the slightest," declared the banker.

"Not the slightest!" echoed Mrs. Preble.

"My husband had a step-brother who might have been capable of this infamy—but he is dead!"

"The handwriting is not familiar?"

"No. It is merely a rude scrawl, as you see." said the banker.

"It suggests nothing—except that it is evidently disguised!"

Again there was a profound silence.

"Our child is seventeen years old now," at length murmured Mrs. Prebble, her voice trembling. "She is on the threshold of womanhood. No doubt, during all these years she has yearned for us, wherever she may be, as we have yearned for her!"

"But where is she?" asked the physician—and now his voice was broken by his deep sympathy with the agonized parents. "Where can she be?"

"Heaven only knows," answered the mother. "Perhaps in San Francisco—perhaps in some rude hut in the interior, with some obscure farmer, and under a name that is not hers! I think her abductor would have carried her to some lonely region of the interior, among the valleys and mountains. Yet I never see a young girl in the streets without turning to look at her, I never hear a girlish voice without listening eagerly, half fancying that it may prove the voice of my lost Jessie!"

"Oh, pitying Heaven!" sighed Dr. Hutton, dashing a flood of tears from his eyes. "Will this long agony never be over?"

"We hope so, and even believe so," answered Mrs. Prebble, with a firmness of an unfaltering trust in God's mercy. 'The last message we received from our enemy seems to point to some kind of a change."

"True," assented Mr. Hutton, looking at the message in question. "It is unlike the others. It says that 'his reward is at hand.' He means either that he intends to marry your daughter, or that he intends to demand money of you for bringing her back—or both."

"We shall soon know," said Mrs. Prebble, with forced calmness. "To-day we shall have another message, no doubt. What will it be?"

The banker turned restlessly on his sofa, and his face grew even paler.

"Whatever it is, let it come!" he murmured. "Anything can be borne better than this awful suspense. Let it come!"

As if his impatient words had precipitated a crisis, a step was heard on the walk at this moment, and a ring at the front door followed.

"Another message!" breathed the banker.

A servant soon entered, bearing a letter, which he extended to Mr. Prebble, saying:

"The bearer is in the hall."

With an eager gaze, the banker glanced at the superscription of the missive.

"It is from him!" he faltered.

He tore the envelope open.

It contained a slip of paper, of well-known shape and appearance, upon which was scrawled a single line, in an equally well known handwriting, which the banker exhibited to his wife and the physician.

This line was as follows:

"August 9, 1868. At six I will call!"

A shock of wonder and horror shook the three simultaneously.

"Will call!" cried Mr. Prebble, starting to his feet, and glaring wildly around.

"Is coming here?" cried Mrs. Prebble, also arising.

"It seems so," said Dr. Hutton, his eyes again reverting to the message. "He will be here at six o'clock, and see! it is six already!"

Even as he spoke, the clock on the mantle piece commenced striking the appointed hour, and at that instant heavy footsteps resounded in the hall, approaching the library.

"It is he!" cried the doctor, also arising.

As the last stroke of the hour resounded, the door leading from the hall again opened.

One long and horrified glance cast the banker and his wife in that direction, and then she fell heavily to the floor.

Her senses had left her. The above we publish as a specimen chapter; but the continuation of this story will be found only in the New York Ledger. Ask for the number dated December 4, which can be had at any news office or bookstore. If you are not within reach of a news office, you can have the Ledger mailed to you for one year by sending three dollars to Robert Bonner, publisher, 182 William street New York. The Ledger pays more for original contributions than any other periodical in the world. It will publish none but the very best. Its moral tone is the purest, and its circulation the largest. Everybody who takes it is happier for having it. Leon Lewis, Mrs. Harriet Lewis, Mrs. Southworth, Mr. Cobb, Professor Peck, Mary Kyle Dallas, Fanny Fern and Miss Dupuy will write only for the Ledger hereafter.

Mr. Bonner, like other leading publishers, might issue three or five papers and magazines; but he prefers to concentrate all his energies upon one, and in that way to make it the best. One Dexter is worth more than three or five ordinary horses.

One science only can one genius fit,
So vast is art, so narrow human wit.

A commission merchant in St. Louis named Oliver P. Kent, has been ordered to pay $10,000 damages in a breach of promise case.

Domestic Life.—The banes of domestic life are littleness, falsity, harshness, scolding, vociferation, an incessant issuing of superfluous prohibitions and orders, which are regarded as impertinent interferences with the general liberty and repose, and are provocative of rankling or exploding resentments. The blessed antidotes that sweeten and enrich domestic life are refinements, high aims, great interests, soft voices, quiet and gentle manners, magnanimous temper, forbearance from all unnecessary commands or dictation, and generous allowances of mutual freedom. Love makes obedience light and liberty. Man wears a noble allegiance—not as a collar, but as a garland. The graces are never so lovely as when seen waiting on the Virtues; and when they thus dwell together they make a heavenly home.—*Alger's Friendship of Woman.*

Josh Billings on the Mackerel. The mackerel iz a game fish. They ought to be well edukated, they always are in skools.

They are very easy to bite, are caught with a piece ov flannel petticoat tied onto a hook.

They are not the only kind ov fish that are caught by the same bait.

Mackerel inhabit the sea, but those that inhabit the grocerys taste to me az though they had been born and fatted on salt.

They want a good deal ov freshing before they are eaten, and want a good deal of freshing afterwards.

If I kan have plenty ov mackerel for breakfast, I kan generally make my other two meals out ov cold water.

Mackerel are konsidered by many people the best fish that swims, and are called the "salt ov the earth."

Trust.—Amid all disorder, God is ordering all wisely and justly, and to them that love Him, graciously; therefore we ought not to be dismayed. Let us calm our thoughts with this—remember who it is that rules all, and disposes of peace and war, and all affairs, and we cannot wish them in better hands. I am persuaded that, in all the commotions of the world, when a believer thinks on this, it cannot but calm and compose his spirit exceedingly. "My Father rules in all."

Marriage Portion.—The marriage portion of a young bride in the olden times was a feather bed, six chairs, a plain cherry table and bureau, six cups and saucers, half a dozen silver teaspoons, and a lot of sand for sanding floors. Now, they expect a set of silver plate, carved hair set, sofa, ottomans, divans, tete-a-tetes, rosewood piano, marble-top tables for parlors, painted furniture for chambers, Brussels carpets, and other such modern fixings for show.

Round the World.—Even Mr. Seward could start upon a voyage round the world, for the time now required comes within his favorite period of "ninety days." We can go from New York to San Francisco in six days; thence to Yokohama in twenty-one; thence to Hong Kong in six; thence to Calcutta in twelve; thence to Bombay in three; thence to Cairo in fourteen; thence to Paris in six; thence to New York in eleven—making seventy-nine in all.

Butter and cheese are almost indispensable articles of food. Properly used, they are nutricious and healthy; but an inordinate use of either cause indigestion and dyspepsia. Parsons's Purgative Pills, judiciously used, will remove both of these troubles.

Have you ague in the face, and is it badly swollen? Have you severe pain in the chest, back or side? Have you cramps or pains in the stomach or bowels? Have you billious colic or severe griping pains? If so, use Johnson's Anodyne Liniment.

Dr. Wistar's Wild Cherry Balsam.—This Balsamic compound has become a home fixture. Let all who suffer, and have in vain attempted to cure their coughs, colds, bronchial or pulmonary complaints, make use of this unequalled remedy. It can be relied upon, the mass of testimony that has been published since its introduction, being ample proof of its efficacy.

If a lump of alum as large as the thumb joint, is thrown into four or five gallons of soap-suds, the scum runs over and leaves the water clean and soft, and useful for washing. We have often, in ancient times, "settled" a glass of Mississippi water, and made it look as "clear as a ball" in a few seconds, by tying a bit of alum to a string, and twirling it round under the surface of the water in the glass.

"A beautiful woman," says Emerson, "is a picture which drives all beholders nobly mad."

In Italy they blow a horn before the train starts, in this country they take one.

The weather prophets predict severe atmospheric convulsions, the fifth of next month, which will be felt, more or less, all over the world.

When Mrs. Stanton gets the women dressed so near like the men that you can't tell the difference without a post mortem examination, won't she leave a string or something hanging out to avoid mistake.

Christmas and New Years, this year both occur on Saturday.

Five societies in Worcester are building new churches this year.

Brigham Young has five thousand pounds of wives and children.

A plea for old cheese—mite is right.

Prentice says that in his city, stuffing improves the fair as well as the fowl.

Two American sovereigns—Smo-king and Jo-king.

When are culprits like old books? when bound over.

Middlesex County Journal

H. C. GRAY, EDITOR AND PROPRIETOR.

SATURDAY, NOV. 27, 1869.

The Suez Canal.

Looked upon as an achievement of science and mechanics, the Suez canal is the peer of the ocean telegraph and the Pacific Railroad, and like those great enterprises, it will forever stand as a monument to the skill, the daring, and the ingenuity of the nineteenth century. Whether its benefits to the world will prove commensurate with its vastness as an experiment, is a problem which only time can solve. That a great saving of distance will be wrought by it, there can be no doubt. By the way of the canal, the route between American ports and the East Indies is shortened nearly four thousand miles, and the dangerous passage around the Cape of Good Hope is avoided. From the English channel to Calcutta the distance is thirteen thousand miles by the old way; by the Suez Canal it is but eight thousand. But there are difficulties to be overcome in making the Suez trip, and it may be found in this instance, as has been found in many other instances, that the shortest way is not the best nor the safest way. The Red Sea is a very treacherous, and therefore a very dangerous, body of water, and the bones of PHARAOH and his host form but a small part of the relics of humanity which lie hidden in its depths. Strong northerly winds prevail almost constantly, rendering it difficult for sailing vessels to make their way up the sea, and hundreds of unmarked shoals are ever waiting to welcome unfortunate ships, and those "who go down to the sea in ships," to certain destruction. The passage of the canal itself will be fraught with many dangers. The water is at no point more than thirty three feet in depth, and in some places it is but twenty-six, while the width of the canal varies from one hundred and ninety to two hundred and forty-nine feet. In its southern half, however, the canal expands into lakes, across which the winds from the desert sweep with almost irresistible fury. In the months of March and April, the *khamseen*, or fifty days gale, comes on. Strongly imperganated with a sulphurous odor, it oppresses direfully both man and beast, and even the vegetation wilts under its poisonous breath. Then there is the constant danger that the channel will be filled up with quicksands, and the currents are at all times swift and sometimes uncertain. Still these obstacles were appreciated before the work was commenced; and with the full knowledge of them before their eyes, the patrons of the enterprise entered upon the great undertaking and carried it to a successful completion. Should its beneficial results prove as great as the sanguine suppose, a new era in the history of commerce has been reached, and portions of the globe which have heretofore been far remote, will be brought into almost neighborly intercourse with each other.

Government is unlucky in its New York city appointments. Assistant-Treasurer Butterfield had not given way to a new man, when it was discovered that Collector Grinnell had been acting, to say the least, in a very loose and careless manner in regard to the Blatchford frauds, whereby Blatchford was enabled to get out of the country, and sail for Europe, in which happy land he can snap his thievish fingers at our government. Who will break down next, who shall say?

SCHOOLS FOR THE FREEDMEN.—The Freedmen's Bureau has recently issued its semi-annual report for six months ending last July. There were then 2912 day and night schools, with 3357 teachers and 149,244 pupils, besides 1582 Sunday schools, with 6146 teachers and 107,110 pupils. The report shows that 102,327 of the pupils were slaves before the war. The freedmen own 759 school buildings, and sustain 1581 schools wholly or in great part. All the schools are stated to be much more efficient than they were in the previous half year. The report speaks with much detail of the school work in the various States.

GIVING WINE TO CHILDREN.—Fond papas and mammas, unaware of the havoc they are making with their children's health, may too frequently be seen giving them sips and glasses of wine at dinner. Children with robust constitutions may endure this without serious injury, further than creating in them bad habits; but to those of a weak or inflammatory constitution, the administration of alcohol in wine or otherwise is most pernicious. An ingenious surgeon tried the following experiment: he gave to two of his children, for a week alternately, after dinner—to the one he gave a full glass of sherry, and to the other a large China orange. The effects that followed were sufficient to prove the injurious tendency of vinous liquors. In the one the pulse was quickened; the heat increased, the secretions morbidly altered, diminished in flow of bile, while the other had every appearance of high health. The same effects followed when the experiment was reversed.

An old gentleman, a resident of Canterbury, Ct., seventy-five years of age, and wealthy, died recently, and was buried in a suit of clothes which he procured when a young man, and had worn constantly as a Sunday suit for more than half a century. He had been married four times, and on each occasion wore the same suit.

The cholera, yellow fever and small-pox, are raging fearfully at Santiago de Cuba, 300 deaths having occurred from cholera alone within a period of 30 days.

A California Chinaman made all his arrangements to sell his wife for debt, when she defaulted by killing herself.

Furniture made, repaired and upholstered in the best manner, at Pollock's.

BANK ROBBERY.—On Monday last the officers of the Boylston Bank in Boston, discovered that its vault had been broken open and funds belonging to depositors, which were there at the risk of their owners, had been stolen to the amount of $300,000. The rogues had hired a room in the adjoining building, and set up the business of dealers in patent medicine. Under cover of this, they operated on the brick wall of the building, and gaining access to the iron sides of the vault made a hole large enough to reach a shelf containing the trunks containing bonds and other valuables of the depositors. These they secured, selected what was valuable, and made their escape. The funds of the bank were in an inner steel safe, which the robbers did not enter, and the only loss to the bank is the damage to the vault, and a few stamps. It was a bold operation, and is another commentary on the insecurity of banks. The losers have held a meeting and offer the police one-fifth of all the bonds they recover, and we shall now have a chance to see whether the police are friends of the thieves or of the public. Every bank ought to afford the luxury of a private watchman, who should be on duty on other than bank hours. By this means much of the loss to such institutions might be avoided.

The Boston Traveller of Wednesday has an editorial article on the subject of "The Bible in Schools," which discusses the matter in a manner that ought to claim careful perusal and consideration from every lover of the book whose precepts are the foundation of everything that is good and noble.

THE CHILD'S HEART.—A child's heart responds to the tones of its mother's voice, like a harp to the wind, and its only hope for peace and courage, is in hearing nothing but peace and gentleness from her, and experiencing nothing but unremitting love, whatever may be its troubles elsewhere. Supposing this to be right, the mother will feel herself, from the first, the depositary of its confidence—a confidence as sacred as any other, though tacit, and about matters which may appear to all but itself and her infinitely small.—*Hunt.*

Victor Emanuel II. got so frightened when he thought he was on his death bed, that he actually married his mistress morganatically,—his last mistress, we mean, for he has played the same little game over, and over, and over again, in almost three successive series; and he has so many left-handed wives at this time that he is qualified for the honors of canonization in Utah, where he might be St. Vittorio. There is nothing like a good round fright to bring fast men to a proper sense of matrimonial matters.

An exchange says that a farmer cured his daughter of the Grecian bend by throwing water on her, and then laying her in the sun till she "warped" straight again.

Some one relates the story of a man who was too lazy to say his prayers. He wrote out his devotions on foolscap, however, and tied them to the foot of his couch. Before retiring he would hold them up to heaven and exclaim, "Them's my sentiments," and jump into bed.

Brother Jonathan has triumphed over John Bull at last. Walter Brown has defeated Sadler in the international sculling match. Let the American eagle scream.

A woman who never owned a Bible, supposed she was quoting it, when she greeted her son who came home to keep Thanksgiving, in the following words: "Here comes the fatted calf.

STILL AHEAD.—That Star Spangled Banner, which for seven years has "waved" to the great satisfaction of its many thousand readers, and to the dissatisfaction of all swindlers and rascals generally, is even more wide awake than ever. It has at an immense expense secured the services of an eminent artist, and the result is that it proposes to give away a splendid engraving entitled Evangeline to every subscriber for 1870. This superb work of art is one and one-half by two feet in size, and is equal to the best $3 engraving ever offered. The Banner is a large eight-page, forty column paper, overflowing with splendid reading of all kinds and costs only 75 cents a year, which is very cheap for the paper alone, but the publishers propose giving every subscriber a copy of their elegant engraving gratis. The paper and its publishers are reliable and it will pay to send for specimens to the Star Spangled Banner, Hinsdale, N. H., or they can be seen at this office.

Pick apples now, and cider make,
And in a barrel juice it,
Then get a straw, without a flaw,
And through the straw seduce it.—*Josh.*

New York promises to be very gay this season. Business is dull, and merchants and bankers go crazy, but still the crazy whirl of fashion continues with increasing momentum and increasing dizziness.

The Legislature of Alabama has ratified the 15th amendment of the national constitution.

The municipal elections in Portsmouth and Dover, N. H., have resulted in decided Republican victories, although the vote thrown was light.

The new Lord Mayor of London (Alderman Bosley) is a printer. He began life as an apprentice in his father's printing office. He is now at the head of a large type founding concern.

The telegraph informs us that Jefferson Davis has been elected president of an insurance company, and has settled down for the rest of his life in Memphis. He has swung round a very large circle to reach this position.

The new carpet for the national House of Representatives, at Washington, is of American manufacture, from the looms at Thompsonville, Ct.

The Cardiff giant is said to have been made in Chicago.

A New Yorker celebrated Thanksgiving by scalping his wife.

Count Kutter's breakfast for twenty in New York cost $2,000.

Morning reading parties are the latest fashionable literary dissipation.

Two things a sensible woman allows no one to meddle with—her husband and her sewing machine.

Boston has too many places of amusement. The Olympic, Adelphi and Opera House have been run at a loss for a long time past.

For sale cheap, two nice churns, of the lastest and most approved pattern, at Pollock's Furnishing Store, next door to Methodist church.

THE NEWS OF HOME.

Woburn.

There is no accounting for taste—some folks will paint their fences blue and others won't.

William Lindsey was committed to the House of Correction for three months, on Saturday last, charged with drunkenness.

The music at the Grand Army promenade concert was excellent, and the large company present all agree that it was one of the best entertainments of the kind ever given by the "comrades."

On Friday of next week, William Winn sells a fine lot of 10 acres of standing wood and timber in Winchester. The entrance to it is at the foot of Russell's hill, near the Medford line.

Next Wednesday there is to be a wood auction in Burlington, near the residence of Samuel F. Winn. It is near the road, easy of access, and consists of oak and pine.

Horton is taking subscriptions for the daily and weekly papers at a low rate. Send in your names.

A new car on the Woburn Branch Railroad, has a pipe running under the seats on one side, which conducts hot air from the stove, heating the car more uniformily than by the former methods

Rev. Dr. March, of Philadelphia, is to exchange pulpits, on the 5th of December (a week from next Sunday), with Rev. Swift Byington, of Stoneham. His numerous friends in Woburn, will be glad to hear of his being in the neighborhood.

Last Friday afternoon Mr. Joseph B. Stowers, fell from a staging, where he was at work to the ground, striking upon his head. He was badly cut and bruised about the head. He was taken to his home, where Dr. Drew attended him, and sewed up his wounds. He was able to be out the next day.

There was almost a repetition of the September gale last Saturday forenoon. The Baptist church steeple was anxiously watched, the spectators anticipating the fall of the vane and upper part of the tower. It rode the storm in safety, however.

The new dry goods store of James McIntyre, in the same building with Dodge's drug store, affords an opportunity for the purchase of articles in that line worthy the notice of our citizens. Mr. McIntyre keeps also a good line of gents' furnishing goods, and we advise our young men to give him a call.

A large number of the friends and parishioners of Rev. S. R. Dennen, filled his house on Monday evening to congratulate him on the 15th anniversary of his wedding. A large number of presents were given, including table ware, and a purse of money. Those who were present passed a very pleasant evening.

At the Congregational prayer-meeting last Sunday evening, a young Japanese was present, and spoke. He has been a student at Amherst for some two years, and on the completion of his education intends to return to Japan and teach as a missionary.

During the year ending Nov. 1st, the First Congregational Sabbath school of this town has contributed about five hundred and forty dollars towards the support of a missionary in Georgia, by penny contributions. It is the intention to continue the good work.

Last Friday, John Russell was before the court on a charge of stealing an overcoat, pair of pants, vest and about two dollars and a half in money, from Antone J. Emerson, both men being boarders in a house on Winn street. No evidence appearing that could identify him with the theft, he was discharged

Last Saturday evening, after starting from Boston, Mr. Daniel B. Measures, of Woburn, discovered that he had lost his pocket book. On the arrival of the train at East Cambridge, he got out and returned to look for the missing money, since which time he has not been heard from. It is feared that he fell overboard from the railroad bridge, as he was last seen walking along the track toward Boston.

Rev. Mr. Barnes will lecture next Sunday evening, at 7 o'clock, on "The Laws and Doctrines of Retribution."

Mr. Barnes' next talk on Geology will be given on Tuesday evening of next week, instead of Monday evening, at 7 o'clock. Subject, "The Metamorphic Rocks, or the Schists and Marbles, with an account of the Laurentian and Cambrian formations." The public are invited.

The lecture last Saturday evening, by Rev. Robert Collyer, of Chicago, was well attended. His subject was "Clear Grit," which he treated in a familiar and instructive manner. The quality represented by the title of his lecture, he puts high up on the scale of virtues, and all who heard him will admit that his positions were strongly taken and sturdily maintained. The next lecture will be by Wendell Phillips, on Monday evening, next.

A stormy autumn, the "oldest inhabitant" says, may be followed by a comparatively mild winter. However this may be, we have certainly since the middle of September, had a remarkably stormy autumn—the most destructive in its floods and winds throughout the States, from Maine to Texas, and from Connecticut to California, of any on record. We think, too, that the elements, having thus expended their wrath in September, October and November, there is some reason for the theory that the winter months will be comparatively mild. At all events we hope so.

Writing Desk for sale cheap—a nice writing desk, (second hand,) at Pollock's

A REMARKABLE INVENTION.—Dea. Stephen Richardson & Sons, of this town, have lately put into successful operation a new turbine water wheel for their own use. It was invented by the senior partner who gave the instructions to the pattern maker. It operated successfully after being set up for the first time, some months since, and has continued to do so. The improvements relate to the gate, its orifice, and to the step of the wheel, and thereby utilizes all the force. When it is remembered that the deacon is now seventy-six years old, and has arrived at the period of natural decay of the faculties, it is a circumstance worthy of public remark and record, creditable to himself and due to that kind Providence which has given him length of days and faculties so unimpaired by age as that he could sustain the severe discipline and labor of mind and hand which all true inventors ever experience. Would that we could see more old men bearing such rich fruits. *

SUICIDE IN ROCHESTER N. Y.—A sad case of suicide by one of the students of Rochester University, Lewis T. Morgan, occurred on Thanksgiving day, which has cast a gloom over the college and a great part of the community. The difficulty of obtaining a correct account of such circumstances, and the liability to errors in copying from the newspapers is such, that perhaps a few facts from one immediately associated with the unfortunate victim, may not be without interest to the people of Woburn.

Since the commencement of the fall term, three students have been occupying rooms with a highly respectable family on James street, Mr. Lewis T. Morgan, of the freshman class, having the front chamber, A. A. Newhall of the sophmore class the next room adjoining, and Mr. Geo. Bausum, also sophmore, the room adjoining the latter. These all took their meals elsewhere and at different places. Mr. Morgan was boarding at Mr. Green's, No 16 Clinton street, and on Thursday morning was at breakfast as usual. He dropped a remark there about the difference between this Thanksgiving and that of last year, alluding probably to the fact that his brother and some other friends who were with him then, were now absent from the city, but beside the little tenderness of feeling which this thought seemed to awaken, he appeared the same as usual, and was expected to dinner at the same place. He did not come however, nor does any one know that he ate dinner at all or that he attended church. Leaving the breakfast table, he visited a friend who worked in a store on State street and talked as usual about matters of mutual interest, remarking however that if he shouldn't bring about a certain end perhaps he would kill himself. His friend laughed at his supposed nonsense, and slightly rebuked him, but supposing it was only his extravagant way of talking, thought no more of it. Coming up the street he met and talked with several of his acquaintances, exciting no suspicion in any one, that he was in any trouble, and came to his room about 10 1-2 A. M. Soon afterwards he went into Newhall's room and asked him if he was not going to church, as it was already past the time Newhall answered that he thought of going over in time to hear the sermon, and talked with Morgan a few minutes about the inconveniences of having to prepare lessons for the next day. Morgan then went back to his room without the appearance of anything wrong about him, and Newhall soon went to church, returning together with Bausum about 12 1-4 M. After this during the rest of the day and night there was no time when those in the house would not have heard any unusual noise in the front chamber. At one o'clock P. M., Gen. Morgan, who had unexpectedly arrived in the city that morning, called to see his brother, but no answer being received from the one calling him, it was supposed he was not in. Again at 8 P. M. the General called, but observing from the outside that the room was dark, said it was no matter about going up, and left his address for Lewis when he should come in, desiring to see him very much before returning to New York in the morning. And so several other circumstances seemed to combine to keep everybody from entering his room till 7 1-2 o'clock Friday morning, when Newhall, as he went by the door on his way to breakfast, thought he would ascertain whether he was in at all during the night, and calling and receiving no answer, pushed open the door which was ajar about two inches.

The shocking sight which burst upon him, and the sensations experienced, cannot easily be described, nor does the writer of this article wish to dwell upon them. It is sufficient to say that he was lying on the bed in his shirt sleeves, in such a position as to make it evident that he died instantly and without a struggle. The coroner was summoned and his brother sent for, who fortunately had not left the city. A pistol was found on the floor near the bed and a wound in the victim's left breast directly over the heart, and the ball was taken out just behind the opposite shoulder. With as little confusion and delay as possible the body was cared for, and after the inquest, removed to the University Chapel, where some of the members of his class kept guard till next morning.

The funeral occurred from the same place in the afternoon (Saturday.) It was a solemn occasion, and one doubtless fastening itself permanently upon the memory of every student. Dr. Anderson conducted the service, prudently and deciicately alluding to this evidence of human weakness when under sudden temptation. Prayer was offered by the new pastor of the 2d Baptist Church of this city, and then we bore the remains of our comrade to the grave.

The habits of this young man were known to be very irregular, and for some time past he has been known, after being out late, or sitting up reading exciting literature, to the expense of his studies, to take doses of paragoric to induce sleep, for which lately laudanum was substituted, and the lassitude and depression consequent upon the use of such narcotics furnishes the only conceivable reason for the commission of such a crime. Other causes may be developed in time. It is the general conclusion that the deed was committed during time of service Thursday forenoon, and it is nothing unusual for fire-arms to be discharged in the neighborhood, so that the noise would not be likely to attract attention outside of the house. Such is the end of the carerr of one who though *professing* christianity, had failed to learn the secrets of its *power* to impart strength for every weakness and comfort for every sorrow. N.

Winchester.

We have before alluded to Mr. J. C. Johnson's offer to those wanting the services of a professor in his line of business. We desire now further to state that he has opened an office at 25 Bromfield street, Boston, and will hereafter give particular attention to translating foreign musical or other works, adapting words to music, and when necessary, music to words. He gives lessons at the homes of the pupils or elsewhere on the piano forte, organ, reed organ and other keyed instruments in singing and harmony. Being familiar with French, German and Italian, he will combine instruction in those languages with music lessons, if desired. The fact that Mr. Johnson has been in the employ of Mr. Oliver Ditson & Co., for a long time in a most difficult duty, is a sufficient guarantee of his skill in his profession.

The second in the course of free lectures was given by Rev. E. A. Eaton, on Tuesday evening last. Subject, "Across the Atlantic." It was the first of a series of lectures given by the reverend gentlemen several years since after his return from Europe. It abounded with interesting and oft-times amusing incidents attendant upon the voyage and life aboard ship. He also gave a brief sketch of Halifax and Newfoundland, as gleaned from a few hours' inspection of these places, winding up his lecture with an account of Holyhead, from which town he took passage to Ireland. We know of no one better calculated to entertain an audience than Mr. Eaton, and we opine that those present this evening desire to hear the remaining lectures which continue the description of his tour. We hope that the lecture committee will secure the services for this purpose at a future evening. Lyceum Hall was filled on this occasion with an attentive audience. We must say however, that we regret to see so many children and youth at these lectures, not because they would be benefitted by what they hear, but we do think that the proper place for them is at home, many of them in their beds. We have noticed this peculiarity in our town that whenever any lecture, concert, exhibition, &c., comes off, there is always a large number of children in attendance who are not capable of appreciating or properly understanding the performances, or if so, they are not in their proper place. We should be the last person to deprive the young of any enjoyment or instruction at proper times in proper places, but the general tendency of their presence is to disturb and annoy others. It may be said that they had better be in such places than in the streets or more questionable employments. This remark would apply to the older ones, but not to the younger people of twelve and under, who should be at home in most cases. The next lecture will be by Rev. Mr. Robinson. Subject, "Trivial Incidents."

We would suggest to our railroad officials that more attention should be paid to the heating of the cars upon the road. In coming out from the city they are often suffocatingly hot, necessitating the opening of windows, and causing colds thereby. Some attention should be paid to the weather in regard to fires, and care should be taken that they are not too much kindled before they are looked after.

Among the losers by the recent robbery of the Boylston National Bank was our fellow-townsman, Cephas Church, who had the contents of his trunk, some $1,500 in government bonds, stolen. It is to be hoped that this felony will not be compounded, but that the perpetrators will, if possible, be brought to condign and speedy punishment.

A GOLDEN WEDDING.—A large and joyous party were assembled at the house of Mr. Horatio Symmes, near the depot, in Winchester, on Thanksgiving night, to congratulate him and his companion upon the fiftieth anniversary of their marriage. Their children and grandchildren were of course among the number. Among those present were Mr. Stephen Symmes, a brother, aged eighty years, and his wife, who have been married over fifty years. Mr. Horatio Symmes is a shoemaker by trade, and still works at it. Among the company was Mrs. Ford, who was present when the couple were married by Rev. Mr. Chickering, in 1819, at a house nearly opposite that now occupied by them. The pair have never lived in any other locality. Mrs. Symmes was formerly Miss Charlotte Johnson, and at the time of her marriage was a resident of Woburn Centre. The part of Winchester in which the wedding took place was then in Woburn. The aged couple and the company were addressed by Rev. Mr. Robinson, of the Congregational church, who congratulated them upon their being able to celebrate so rare an event. He concluded with an earnest appeal to the throne of grace. The following poem, written by Mrs. Cheney, of Worcester, and previously published, was read:

Fifty years of hopes and fears,
Fifty years of smiles and tears!
Yet together ye stand, as ye stood before,
To welcome your guests as in days of yore;
The world before you then all untried,—
The manly bridegroom and blushing bride.
And little ye recked all the cares and tears
That must crowd a span of fifty years.

Fifty years on life's changeful tide
Have aged the bridegroom and faded the bride;
Yet the flowers of their love in beauty flows,
And the heart of each with fresh fervor glows,
As their thoughts revive all the years agone
Since the bright sun rose on their bridal morn;
And more of joy than sadness appears
In their checkered life of fifty years.

Fifty years,—and how few they see
Of the olden guests 'mid this company!
Yet a kindly remembrance of those away
Gladden and sadden the hearts of to-day.
As we gaze on the faces of children here,
They recall the faces of parents dear,
And our joy for a moment is bathed in tears,
And we sigh for the loved ones of former years.

Dear friends, upon this happy day,
While to such worth we highest honor pay,
O, may our hearts be filled with thankful praise
To that dear God who numbers all our days;
That He so long has kept this precious pair,
And ever held them in his watchful care;
And may his love encircle still those held dear,
And grant them life and health thro' many a year.

One dozen nice dining chairs, for sale cheap, at Pollock's.

A second hand Chamber Set, as good as new, cheap, at Pollock's.

To Gentlemen and others who would like a nice easy chair, cheap, call at Pollock's.

Call and see the Extension Hat Tree, the wonder of all, at Pollock's.

For a good tip top lounge, call at Pollock's.

If you want a good mattress, either hair, palmleaf, husk, or excelsior, or bedding of any kind, call at Pollock's.

Geo. F. Fosdick & Co. are making large additions to their circulating library, of all the new books of the day.

Those Japanese tea pots at Geo. F. Fosdick & Co's., are warranted fire proof.

Toilet sets in variety may be found at Geo. F. Fosdick & Co's drug store.

Geo. F. Fosdick & Co. are receiving daily new goods from New York and Boston, suitable for the hollidays.

New Advertisements.

New Store! New Goods!

JAMES McINTYRE,
MILLINERY,
Dry & Fancy Goods,
SMALL WARES. &c,
MAIN STREET, WOBURN, MASS.

An assortment of
Velvets, Ribbons, Laces, Veils,

Velvet Ribbons, Ruches, Embroideries, Handkerchiefs, Hosiery, Gloves, Mittens, Cottons, Flannels, Prints, Delaines, Cambrics, Muslins, White Goods, Aprons, Corsets, Linen Quilts, Blankets, Hoop Skirts, Hair Nets, Buttons, Trimmings, Hoods, Nubias, Small Wares, Yarns, Batting, &c.

LADIES' AND GENTS'
UNDERCLOTHING,

Gent's Paper Collars, Neckties, Scarfs, Dress Shirts, Suspenders, Socks, Gloves, Handkerchiefs, Hats and Caps, &c., &c., &c.

All at Lowest Cash Prices.

NEXT STORE NORTH OF LYCEUM BUILDING, WOBURN. 1m10

Mortgagee's Sale of Real Estate.

Pursuant to a power of sale contained in a certain Mortgage Deed given by William Rowe to John Cummings, Jr., dated August 13th, A. D. 1863, and recorded with Middlesex South District Deeds, book 939, page 23, and which mortgage has been assigned by said Cummings to me, and which assignment is dated November 11th, A. D. 1869, will be sold at public auction, for breach of the conditions of the said mortgage, on the 13th day of December next, at ten o'clock in the forenoon, on the premises, a certain parcel of land, situated in the centre village of said Woburn, on Winn street, and bounded as follows, viz.: Beginning at the westerly corner of the premises on said Winn street, at a stake at land now or formerly of John M. Maxfield, the line runs northeasterly by land last named twenty and one-half feet to a stake; thence nearly easterly, still by land last named, forty-three feet to a stake at the fence at land of T. S. Scales; thence nearly southwesterly by land of said Scales, as the fence now stands, forty-nine and one-half feet to said Winn street; thence northwesterly on and by said Winn street forty feet to the point of beginning, being the premises described in the said mortgage, together with all benefit and equity of redemption of the said William Rowe, his heirs, executors, administrators and assigns therein. Terms made known at the time and place of sale.

GEORGE W. ALLEN,
Assignee of said Mortgage.

WM. WINN, Auct'r.
Woburn, Nov. 27th, 1869. 3t10

Mortgagee's Sale of Real Estate.

Pursuant to the power of sale contained in a certain Mortgage Deed, given by Levi Maxfield and John M Maxfield to Joshua P. Converse, dated January 14 A. D. 1862, and recorded with Middlesex South Distiet Deeds, book 882, page 578, and which mortgage has been assigned to me by said Joshua P. Converse, and which assignment is dated June 12, A. D. 1869, will be sold at Public Auction, for breach of the conditions of said mortgage, on the thirteenth day of December next, at ten o'clock in the forenoon, on the premises, a certain lot of land, with the buildings thereon standing, situated on Winn street, in said Woburn, and bounded as follows, viz.: Beginning at the northeasterly corner of the premises at land formerly of Edwin Pierce, the line runs southerly by land now or formerly of Sylvanus Wood, 91 feet to a stake; thence westerly by land last named about 166 feet, 9 inches, to the northeasterly side of a passageway; thence northwesterly by the northeast side of said passageway 446 feet to a stake at land now or formerly of said Wood; thence westerly by land last named about 216 feet to Winn street; thence a little west of north, by said street about 500 feet, 8 inches, to land formerly of Edwin Pierce; thence easterly by land last named to the point of beginning; being the premises described in said mortgage, together with all benefit and equity of redemption of the said Levi Maxfield and John M. Maxfield, their heirs, executors, administrators and assigns therein. Terms made known at the time and place of sale.

GEORGE W. ALLEN,
Assignee of said Mortgage.

WM. WINN, Auct'r.
Woburn, Nov. 27, 1869. 3t10

Reading Savings Bank.

The annual meeting of the Reading Savings Bank corporation, was held at the Bank building, at Reading, on Wednesday, the 3d inst. The following board of officers were elected: President, Ephraim Hunt; Vice President, Thomas Sweetser; Trustees, Thomas Sweetser, William Procter, Alfred Perkins, H. G. Richardson, Stephen Foster, C. P. Judd, Hiram Barrus, F. O. Dewey, F. H. Knights, of Reading; Samuel P. Breed of North Reading; Lemuel C. Eames of Wilmington.

Board of Investment, Stephen Foster, Ephraim Hunt, Nathan P. Pratt.

Secretary and Treasurer, Nathan P. Pratt.

It was voted to divide the earnings of the Bank among the depositors annually.

NATHAN P. PRATT, Sec.
Reading, Nov. 25th, 1866.

A SPLENDID prize for the ladies. The finest, most pleasing and costly PARLOR ENGRAVING ever published in America presented as a premium to each subscriber.

THE USEFUL, THE ENTERTAINING and THE BEAUTIFUL.

The Model Magazine of America.
Demorest's Illustrated Monthly.

A Magazine of Practical Utility in the Household, a Mirror of the Fashions, and a Literary Conservator of Surpassing Interest and Artistic Excellence

"List to the echo, hail the sound,
From every quarter, lo! it comes:
A Magazine of worth is found,
Exalting both our taste and homes."

THE USEFUL in Demorest's Monthly comprises the *Utilities of Fashions* in Ladies' and Childrens' dress, including full-size fashionable patterns, colored steel plates, etc.; *Gardening* both useful and ornamental, adapted to Ladies; Model Cottages, with their sourroundings, and *Home Matters* in all their departments.

THE ENTERTAINING comprises Original Stories and Poems by the best authors, Spicy, Items, Talks to Women by Jenny June, Literary and Art Gossip, etc., and popular music by the best composers, etc. etc.

THE BEAUTIFUL comprises numerous Illustrations, in the highest style of art printing on the finest calendered paper, in the best manner, got up in a style to form a splendid volume for binding at the end of the year, and altogether, a monthly visitor that no lady of taste or economical housewife can afford to be without.

Yearly Subscription, only $3.00, with the finest largest, and most pleasing engraving ever finished in America, and richly worth $10, entitled "THE PIC-NIC ON THE FOURTH OF JULY," given as a premium to each subscriber, and splendid premiums for clubs. Address

DEMOREST'S MONTHLY MAGAZINE,
838 *Broadway, N. Y.*

When sent by mail, the postage on the Engraving, ten cents, must be encluded.

Specimen copies of the Magazine with circulars, mailed free, on receipt of fifteen cents.

The Great One Dollar Sale,
At DODGE'S

New Advertisements.

JUST RECEIVED, another lot of those POCKET KNIVES, at fifteen cents each. G. F. FOSDICK & CO., Apothecaries. 10

WARREN ACADEMY.

THE WINTER TERM of Warren Academy will begin on MONDAY, Nov. 29th, at 9 A. M., and continue ten weeks. Wm. A. Stone, A. M., Principal, Misses Sandford, Assistants.

E. CUTTER, Clerk Board of Trustees.
Woburn, Nov. 26th, 1869. 2t10

Directory Caution.

BOSTON, Nov. 20, 1869.

The public are cautioned against giving orders for Directories or advertisements in them to any persons who at the present time represent themselves as agents for the New England Business Directory, as we shall not issue another edition until January 1, 1871, and consequently have no canvassers in the field on that work, and shall have none till nearly a year from this time.

SAMPSON, DAVENPORT & CO.,
Directory Publishers,
47 Congress Street, Boston.

P. S.—We have at present no agents canvassing for any other work except the New York State Directory and the Lowell Directory.

3t10 S., D. & CO.

No. Woburn Street Railroad Co.

The Annual Meeting of the stockholders of the Company will be held at A. & E. E. Thompson's Hall in North Woburn, on Tuesday evening, December 7th at half past seven o'clock, for the choice of Directors, and the transaction of any other business that may come before them.

Per order,
ALBERT THOMPSON, Sec.
North Woburn, Nov. 24th, 1869. 2t10

Woburn Lyceum Lectures.

The next lecture of the course will be given by
WENDELL PHILLIPS,
ON
Monday Ev'ng, Nov. 29th, 1869.

To be followed by
FREDERICK DOUGLAS, Esq.,
Rev. S. R. DENNE ,
Rev. H. C. TOWNLEY.

Season Tickets $1.00, to be had at the usual places. 3

NOW IS THE TIME
To subscribe for
HARPER'S MAGAZINE,
Or any other Periodical or Newspaper.
RATES LOW, FOR CASH,
AT
HORTON'S BOOKSTORE,
WOBURN.

Adjourned Sale.

Large Sale of Standing Wood at
AUCTION IN BURLINGTON.

On MONDAY, 29th inst., at 9 o'clock A. M., will be sold at Auction, in lots, 30 Acres of Wood, situated in the southerly part of Burlington, bounded on the Middlesex Turnpike, and about 100 rods west of Reed's Mills, 4 miles from Arlington, and 2½ miles from Lexington Centre. Said Wood consists of Oak and Pine, being about 40 years' growth, and is of excellent quality for the market. This sale offers probably the best opportunity to persons desiring to purchase Wood for the market or home consumption, that will occur this season. The lot is well located, being all upland, no swamp, and is accessible at all seasons of the year.

Per order of J. B. WINN.

WM. WINN, Auct'r,
Burlington, Nov. 25, 1869. 1t10

1870.
DIARIES,
Selling at Low Prices,
AT
Horton's Bookstore.

Wood at Auction in Burlington.

On WEDNESDAY, Dec. 1, at one o'clock P. M., will be sold in Lots, the Wood standing on about ten acres of land, situated in the easterly part of Burlington, about 80 rods from the residence of Mr. Samuel F. Winn, and is on the homestead formerly owned by Josiah Walker. Said wood consists of a good growth of Oak and Pine of a good quality for the market. Said lot is well located, being on the street, and is accessible at all seasons.

Per order of JOHN WINN.

WM. WINN, Auc'r.
Burlington, Nov. 26, 1869. 1t10

Old Farmer's Almanac,
1870.
JOSH BILLINGS'
ALMINAX,
And a variety of other Illustrated Almanacs, at
Horton's Bookstore.

Wood and Timber at Auction,

IN WINCHESTER.

On FRIDAY, Dec. 3d, at 9 o'clock A. M., will be sold at Auction, in Lots, the Wood and Timber standing on about Fifteen Acres of Land, situated in the easterly part of Winchester, and borders on the town line between Winchester and Medford. Said wood consists of a large growth of Pitch and White Pine, of excellent quality for the market. There is a large amount of Pine Timber, suitable for sawing, of the best quality. Entrance to said lot at the foot of Russell's Hill, so called, on the main road from Winchester to Medford, being about one fourth of a mile to said lot. There is also in said lot a large amount of Red Cedar, suitable for Posts, of the best quality.

Per order of MARSHALL SYMMES.

WM. WINN, Auct'r.
Winchester, Nov. 26, 1869 1t10

COMMONWEALTH OF MASSACHUSETTS.—Middlesex, ss. At a Probate Court holden at Cambridge, in and for said County of Middlesex, on the twenty-third day of November, in the year of our Lord one thousand eight hundred and sixty-nine, on the petition of Ira Tuttle Gates, of Cambridge, in said County, salesman, praying that his name may be changed to that of Ira George Gates, public notice having been given, according to the order of court, that all persons might appear and show cause, if any they had, why the same should not be granted, and it appearing that the reasons given therefor is sufficient and consistent with the public interest, and being satisfactory to the Court, and no objection being made, it is decreed that his name may be changed, as prayed for, to that of Ira George Gates, which name he shall hereafter bear, and which shall hereafter be his legal name, and that he give public notice of said change by publishing this decree once a week for three successive weeks in the newspaper called the Middlesex County Journal, printed at Woburn, and make return to this Court under oath that such notice has been given.

GEORGE WHITE,
3t10 Acting Judge of Probate.

Demorest's Young America.

"The most sparkling Juvenile Magazine ever issued," and SPLENDID CHROMO PICTURES of Audubon's Birds of America as supplements, and other fine engravings in each number. The November and December number free to new subscribers.

This most instructive, entertaining and best Juvenile Magazine comprises numerous and novel features that are peculiarly its own, and entirely free from the gross exaggerations so common to juvenile literature. Our monthly Young America presents the finest colored and other engravings, the best stories, puzzles, prizes, music, and a host of new and interesting subjects that will not only secure the attention of Boys and Girls, but serve to purify and elevate the minds, communicate much valuable information, and prove a well-spring of pleasure in the household.

Yearly subscription, $1.50, with a good Microscope, or a pearl Handle Pocket-Knife, or a beautiful Book, as a premium to each subscriber, and splendid premiums given for clubs.

Address,
W. JENNINGS DEMOREST,
838 *Broadway, N. Y.*

Specimen copies, with Circulars, mailed free on receipt of ten cents.

New subscribers sending in before the first of January next will receive the November and December numbers free.

During the past year 103 tenements have been built in Stoneham, accommodating as many families.

CONSUMPTION CAN BE CURED.

Read the Evidence.

"Facts are stubborn things," and it is to facts alone that it is desired to direct the attention of the readers of this article.

Many years of severe and thorough practical trial have demonstrated beyond the peradventure of a doubt the fact that the medicines prepared by me, and known as SCHENCK'S MANDRAKE PILLS, SCHENCK'S SEAWEED TONIC, and SCHENCK'S PULMONIC SYRUP, have proved extraordinarily successful in the cure of diseases of the pulmonary organs, or what is usually termed CONSUMPTION.

I am fully aware that there are many persons whose prejudices rule them so completely that "proofs strong as Holy Writ" would fail to convince them of the efficacy of my remedies, and that there are others who, under no circumstances, could be prevailed upon to admit their merits, simply because such an admission would prove detrimental to their particular personal interests.

Fortunately for the welfare of mankind, these doubting people form a comparatively small portion of the community at large. They are to be found here and there, but, compared with the great mass of the world's population, their numbers are so small that I dismiss them, and address myself to those who are willing to listen to the dictates of reason, and who are disposed to admit the strong logic of well established facts.

We are told almost daily that *Consumption*, the scourge of the American people, is incurable: that a man whose lungs are diseased must be given over to die; that he must abandon hope; and that the arrangement of his temporal as well as spiritual affairs should claim his earliest attention. If there were not facts as undeniable as that the sun will shine in a clear heaven at midday to controvert these random and not unfrequently harmful assertions, I should feel unwilling to take up the gage of battle against them; but, fortified with results—*facts*—which neither theory nor mere assertion can overturn, I propose to prove that CONSUMPTION CAN BE CURED, and that the medicines I prepare—THE MANDRAKE PILLS, SEAWEED TONIC, and PULMONIC SYRUP—will, if used in strict accordance with the directions, in a majority of cases effect that which the faculty pronounces impossible—*they will cure Consumption.*

An ounce of solid fact is worth a pound of theory. Let me, therefore present the facts connected with my own individual experience. Many years ago, I was a confirmed consumptive, and like thousands of other unfortunates, was given up to die. Eminent physicians pronounced my case a hopeless one, and told me that if I had any preparations to make for the final solemn event, th t I had better make them speedily. I believed this just as confidently as did the persons who thus affectionately informed me that my days were numbered, and that recovery was impossible. Still, the desire to live lingered in my bosom. I was young, and clung to life with the same tenacity that young men, and old men too, ordinarily do. I did not feel willing to abandon hope as long as a single vestige of it remained. I had full faith in the sad information conveyed to me by my physicians, but still there was a lingering belief that something could be done, though I knew not what direction to seek for the much-desired relief.

It was at this gloomy and eventful period of my history that I first learned of the roots and herbs from which my remedies for this dreaded disease are now prepared. I procured and used them, and, to the utter amazement of all—physicians, friends and neighbors—began to improve. My entire system commenced to undergo a complete renovation. Expectoration, which formerly had been difficult and painful, now became comparatively easy. I threw off daily large quantities of offensive yellow matter. At the same time my long-lost appetite returned. I ate freely of such food as was palatable to me, and which was at the same time nutritious and wholesome. Expectoration became less copious and less offensive; exhausting night sweats ceased; the raking and harrasing cough abated; the fever broke; the pain departed; flesh planted itself on my sadly wasted frame, and with flesh came strength and full health. From a mere skeleton I became a stout, strong, robust man, and I have maintained both strength and flesh to this day. I weigh two hundred and thirty-five pounds; I am blest with an appetite vouchsafed to but few men, while my digestive organs are amply equal to all the requirements of a healthful condition of my system.

Now, be it remembered, all these wonderful changes were wrought by the use of the medicines I prepare—MANDRAKE PILLS, SEAWEED TONIC and PULMONIC SYRUP. A cure seemingly so miraculous naturally created astonishment in the minds of those who knew me. I was literally besieged on all sides. I had visitors daily who besought me to give them the remedies which had wrought the wonderful restoration and had wrested me from the very jaw of death. Letters were received by scores importuning me to impart the secret and inform the writers where the specifics for consumption could be obtained. Others, who were too weak to travel, not satisfied with writing, sent for and consulted me in regard to their cases. To all these applications I responded as I was able.

I had fully regained my health, and gratitude for the happy result prompted me to turn my attention to the science of medicine, with the hope of thereby being able to be of service to my suffering fellow-creatures. I devoted myself closely to my studies, and more especially to that branch of them relating to the terrible disease from which I had suffered so long and so much. I investigated it in all its fearful phases, in order to assure myself that my case was not an exceptional one. The closer my investigations the more satisfactory were my conclusions. I felt convinced that tens of thousands of my fellow-creatures were dying annually from consumption whose cases were not as desperate and apparently hopeless as mine had been, and I argued from this that remedies which had proven so effective with me would prove equally so with others. I prepared my medicines in a pleasant and attractive form, and announced them to the world. The results are well known. Thousands of suffering men, women and children, who were on the way to the grave, have been cured, and are to-day living evidences of the fact that CONSUMPTION CAN BE CURED; and I think I may say, without arrogating to myself any more than is justly my due, that I have as much experience in the treatment of consumption as any other person in the country, and that my success has been wonderfully great.

Let the reader remember that these are not mere fancied statements. They are positive living facts, of which I am the living evidence.

There is an old adage which says, "What has been done may be done." I have been completely cured of consumption by the remedies I now offer to the public. Thousands of others have testified to similar happy results from their use, and thousands of others still might be benefitted as I have been could they but be prevailed upon to try the virtue of *The Mandrake Pills, Seaweed Tonic* and *Pulmonic Syrup*. All that is necessary to convince the most skeptical of their merits is a fair trial.

Full directions accompany each of the medicines, so that it is not absolutely necessary that patients should see me personally, unless they desire to have their lungs examined. For this purpose I am personally at my PRINCIPAL OFFICE, No. 15 North Sixth street, corner of Commerce, EVERY SATURDAY.

Advice is given without charge, but for a thorough examination with the Respirometer the price is five dollars.

Price of the Pulmonic Syrup and Seaweed Tonic, each $1 50 per bottle, or $7 50 a half dozen. Mandrake Pills, 25 cents per box.

J. H. SCHENCK, M. D.

THE MATHUSHEK PIANO.

THE LAST GREAT INVENTION. F. MATHUSHEK'S "EQUALIZING SCALE."

COLIBRI—"*A great soul in a small body.*"

ORCHESTRAL—"Scarcely equalled by the best Grand Piano."

Send for Circular.

618 333 WASHINFTON ST., BOSTON.

Married

In Woburn, Nov. 24, by Rev. W. S. Barnes, Geo. W. Eastis of Somerville, to Miss Clara Ann Ellis of Woburn.

In Woburn, Nov. 25th, by Rev. W. S. Barnes, James O. Allen of Charlestown, to Miss Mary A. Duren of Woburn.

In Stoneham, Nov. 23d, by Rev. M. M. Parkhurst, Mr. Howard M. Ford to Miss S. Sophia Gould, both of Woburn. By the same, Nov. 20th, Mr. Edwin L. Hewes, to Miss Susan A. Berry, both of Reading.

In Stoneham, Nov. 6, by Rev. M. M. Parkhurst, Mr. C. H. W. Caster to Miss Arabella Weed, all of Stoneham. Nov. 19, by the same, at the residence of Dr. Tenney, Mr. Stephen W. Jones to Miss Lovie W. Robbins, both of Union, Maine.

In Stoneham, Nov. 20, by Silas Dean, Esq., Mr. Ephraim W. Spear to Miss Ann Eliza Ham, both of Stoneham.

Died.

In Woburn, Nov. 18th, Noah M. Lawrence, aged 72 years and 5 months.

In Woburn, Nov. 23d, John Flaherty, aged 7 months.

Burlington, Nov. 24th, Annie E. Davis, aged 4 weeks.

In Woburn, Nov. 20th, Walter Curtis, son of Curtis and Sarah E. Greenwood, aged 3 years, 4 mos., 17 days.

In Woburn, Nov. 22d, Lindley Murray Jenkins, son of Nathaniel and Sarah E. Jenkins, aged 17 years, 1 month, 26 days.

Lindley was a young man of uncommon excellence and promise. His amiable spirit endeared him to many hearts. He was devoted to his parents, earnest in his business and much interested in Sunday School work. He exhibited a fond appreciation of Nature, studying its beautiful forms and illustrating its spirit in his own quiet but consistent life. Considering his youth and superior promise, his death seems quite premature, but if it be true that "we live in deeds, not years," then notwithstanding his youth, the truthful life of this dear young man may be called complete and his character mature. The sympathies of many friends are tenderly given the bereaved family.

In Acton, Nov. 16th, of consumption, Cha les Little, M. D., aged 33 years.

Dr. Little was born in Boscawen, N. H., and graduated at Dartmouth College in 1860. Soon after leaving college he began the study of medicine, and received his medical degree, at Hanover, in the autumn of 1863. During the same autumn he entered the navy as assistant surgeon, where he remained until the close of the war of the Rebellion. Unwilling to enter upon a private practice without a more thorough preparation for his work, he passed the winter of 1865-6, at the college of Physicians and Surgeons, and at the Hospital, in New York. He began his active professional life, at Acton, in the spring of 1866, and soon after married the only daughter of Dr. Harris Cowdrey of that town. Dr. Little was a good classical scholar and had an excellent knowledge of the minutiæ of his profession. His practical career, though short, was sufficiently long to make him a place in the esteem and confidence of the people, and to betoken for him a useful and successful future. Modest and unassuming in his manners, he was decided and outspoken for the right, and in all the plans for the good of his country and the elevation of mankind, he was found an earnest friend and advocate. But in the home circle, where modest merit ever shines the brightest, he was best known and appreciated—the genial and loving husband, brother and friend. Stayed by the Christian's hope of a glorious immortality, his end was peaceful, and like a summer's cloud his young life melted away with a smile. H.

CHAS. A. SMITH,

BLACK SILKS, BLANKETS,
BLACK SILKS, BLANKETS,

New Goods,

POPLIN VELOURS, FLANNELS,
POPLIN VELOURS, FLANNELS,

Bank Building,

PLAIDS, CLOAKINGS,
PLAIDS, CLOAKINGS,

Woburn,

EMPRESS, SHAWLS,
EMPRESS, SHAWLS,

Our Motto,

ALPACAS, LINEN DAMASK,
ALPACAS, LINEN DAMASK,

Good Goods,

At Low Prices.

WOOLENS, COTTONS,
WOOLENS, COTTONS.

FROM THE

Sunday Times.

SOUTHMAYD'S. It is perhaps, unnecessary to direct attention to the announcements of this enterprising business man, which appear in the columns of nearly every newspaper in Boston and vicinity. If a person ever deserved success, Mr. Southmayd does. His methods of conducting business are simple and yet comprehensive. He is an honest merchant. He purchases pure materials, and produces pure goods. He then advertises them. The public are attracted by his statements; they go to his store, and find the things he has advertised to be of the superior quality which he has announced. The result is, he is now doing the largest confectionery business of any dealer in New England. Another thing: he manufactures many of the best goods to be found in his store. He has also a large stock from other manufacturers. We omit to enumerate the various kinds, but will say that they come from only such manufacturers as those of Maillard, Whitman, Palmer, etc., where Mr. S. is sure he can purchase goods as pure as those made by himself. The various statements made by Mr. Southmayd in regard to the adulteration of confectionery are strictly true. Terra Alba and other ingredients are largely used in its manufacture, and Mr. S. is doing a good work in exposing the fraud. We take pleasure in calling attention to a dealer like Mr. Southmayd, and in assuring the public that his statements can be implicitly relied upon. 419

COAL

AND

LUMBER.

Pure Lackawanna Coal,

Old Company's production, freshly mined, Egg and Stove sizes.

Mammoth Vein,

Excelsior and Suffolk Coals.

Furnace, Egg, Stove and Nut sizes, for steam and domestic uses.

CUMBERLAND COAL,

Of the best quality, for Blacksmith's use. The best and cheapest Coal for steam purposes.

Wood Sawed

TO ORDER.

Office at the Lumber Yard,

Main street,

Nearly opposite the Depot.

J. E. Littlefield & Sons.

A Cough, Cold, or Sore Throat

Requires immediate attention, as neglect often results in an incurable Lung Disease.

Brown's Bronchial Troches

will most invariably give instant relief. For Bronchitis, Asthma, Catarrh, Consumption and Throat Diseases, they have a soothing effect.

SINGERS and PUBLIC SPEAKERS use them to clear and strengthen the voice.

Owing to the good reputation and popularity of the Troches, many worthless and cheap imitations are offered, which are good for nothing. Be sure to obtain the true

Brown's Bronchial Troches.

SOLD EVERYWHERE.

6m7 2dpage

LUMBER

AND

COAL.

Constantly receiving, by car and cargo, all kinds of Eastern and Western

Pine and Spruce Lumber,

CEDAR, PINE AND SPRUCE

SHINGLES,

All grades.

Laths

AND

Clapboards,

FENCE PICKETS, all widths.

CEDAR, CHESTNUT and LOCUST POSTS,

TANNERS' and CURRIERS'

Pit and Hanging Sticks,

On hand and cut to order,

All of which will be sold LOW for CASH, at the

Old Stand on Main Street,

And at Railroad Freight Yard.

Please call and examine before purchasing elsewhere.

J. E. LITTLEFIELD & SONS.

[L. S.]

COMMONWEALTH OF MASSACHUSETTS.—To PATRICK DONNOLLY, of Lexington, in the County of Middlesex, and to any and all other persons claiming any interest in

About four gallons of Whiskey, in three jugs, which, by virtue of a warrant issued by me, within and for said County, have been seized at the dwelling-house and place of common resort of said Patrick Donnolly, in said Lexington, on the 9th day of November, in the year one thousand eight hundred and sixty-nine, the value of which liquors, with the vessels containing them, does not, in my opinion, exceed twenty dollars.

You are hereby required to appear before me, at my office in said Arlington, at two o'clock P.M. on the eleventh day of December, in the year one thousand eight hundred and sixty-nine, to answer to the complaint against said liquors and the vessels containing them, and for trial, and to show cause if any you have, why said liquors and the vessels containing them should not be forfeited for being kept for sale by said Patrick Donnelly, in violation of the laws of this Commonwealth.

Witness, my hand and seal, at Arlington, this tenth day of November, in the year one thousand eight hundred and sixty-nine.

I. O. CARTER, Trial Justice.

A true copy. Attest:
JOHN E. TIDD, Deputy State Constable.

DRESS-MAKING.

MISS J. G. CARR

Would announce to the ladies of Woburn that she is prepared to **Cut and Make Dresses** in the latest and most approved styles, and respectfully solicits their patronage. Also, Pinking and Machine Stitching done to order. Residence of HENRY BULFINCH, Pleasant Street. 818*

Notice.—N. W. S. R. R. Company.

All persons who have bought stock in the North Woburn Street Railroad Company, that has not been transfered on the books of said Company, are hereby requested to present such shares to the Treasurer for transfer previous to December 1st, 1869, at which date the books will be closed and a dividend declared to all Shareholders of record.

3w8 ALBERT THOMPSON, Treas.

DIARIES

FOR

1870.

A large assortment, for sale at GEO. F. FOSDICK & CO.'S.

Bookkeeping and Penmanship.

J. A. BOUTELLE

Will open an

EVENING SCHOOL,

At his Room in BANK BLOCK, Woburn, on

Thursday Evening, Sept. 30th,

At 7½ o'clock, where the above branches will be taught. The school will be on Monday and Thursday evenings. Pupils received at any time. No class system. Ladies and gentlemen preferring to attend in the day time can meet on the above days in his room at 3 o clock P. M.

TERMS.—For a course of 12 Lessons in Writing, $2.00. For a course of 12 Lessons in Bookkeeping, $3.00.

Mr. Boutelle will continue to make genealogical investigations, compile genealogies, execute family charts, fill out diplomas, &c. 1tf

C. H. DANIELS,

Watchmaker, Jeweller & Engraver,

No. 9 Bromfield St., (Room No. 3,)

BOSTON.

Spectacles for sale. Watches and Jewelry repaired. 1m7

Neptune House,

CHELSEA BEACH.

Game and Fish Suppers.

JOSEPH NASON, Proprietor.

Dance Hall and Rooms secured by addressing No. Chelsea P. O. 46

Wanted,

Twenty girls to make Paper Boxes, good wages and steady employment. Also some to learn, at Paper Box Factory on Bow street, Woburn.

3tf WARREN FESSENDEN.

To Rent.

For the winter, the house on Academy Hill adjoining Mr. James Munroe's. Suitable for two families. For terms, &c., apply at this office.

HORSE SHOEING.

Mr. WILLIAM P. ROBINSON having taken the shop formerly occupied by Mr. G. Howe, on Union street, gives notice that he is prepared to SHOE HORSES in the best manner, and with the best materials. He will pay strict attention to interfering, overreaching and tender-footed horses. All work entrusted to him will be performed with despatch.

Shop on Union street, near Main, Woburn. 8

SOUTHMAYD'S

CHEWING CANDY.

LOOK at the difference. Why will any person purchase Chewing Candy at *Sixty Cents* per pound and five sticks for *Twenty-Five Cents*, when they can buy

SOUTHMAYD'S

which is *equal* if not *superior*, to any that is manufactured, for

Forty Cents Per Pound,

NINE STICKS for TWENTY-FIVE CENTS, or TWO DOLLARS PER HUNDRED, at the Cor. of Tremont and Bromfield Streets, Boston.

PURE SPICES AND EXTRACTS, for Thanksgiving, Christmas and New Year's, at GEO. F. FOSDICK & CO., Apothecaries, No. 5 Wade Block. 8

New Advertisements.

MISSOURI COUNTY BONDS.

Pay 9 to 12 per cent. on the investment, and offer good and ample security. We have a large list of the various **County Bonds of Missouri** (mostly issued for building Railroads and School houses,) to which we respectfully call the attention of Eastern capitalists. We also have for sale **St. Louis County and City Bonds.** Information cheerfully furnished by addressing SAM'L A. GAYLORD & CO., Stock and Bond Brokers, St. Louis, Mo.

TO THE WORKING CLASS.—We are now prepared to furnish all classes with constant employment at home, the whole of the time or for the spare months. Business new, light and profitable. Persons of either sex easily earn from 50c. to $5 per evening, and a proportional sum by devoting their whole time to the business. Boys and girls earn nearly as much as men. That all who see this notice may send their address, and test the business, we make this unparalled offer: To such as are not well satisfied, we will send $1 to pay for the trouble of writing. Full particulars, a valuable sample, which will do to commence work on, and a copy of The Peoples Literary Companion—one of the largest and best family papers published—all sent free by mail. Reader, if you want permanent, profitable work, address E. C. ALLEN, & CO., Augusta, Maine.

Book Agents Wanted

To Canvass for Mrs. Ellett's new Book, just published in beautiful style, and sold at a low price.

A NEW NATIONAL WORK,

Now selling in immense numbers in all sections of our land. It is fresh, lively, and sparkling; splendidly illustrated with elegant Steel Portraits. Every lady will want a copy; gentlemen will want it for them. No family can afford to be without it. Agents, particularly ladies, can do better with this book than with any other extant. Great inducements offered, and Agents wanted in every township in the United States.

EXTRA PREMIUMS GIVEN

To good energetic men or women, in addition to our regular terms. Send for Circulars, with complete information and terms. Address HARTFORD PUBLISHING CO., Hartford, Conn.

Women of New York;

or, the Under world of the Great City. The sins of every class of society exposed. Avoid the Railroad to ruin. Signals of danger are up. MORE MONEY IN IT FOR LIVE AGENTS THAN ANY OTHER BOOK. Takes three presses all the time to print fast enough. One agent took 178 orders in 10 days. 740 pages, 45 illustrations. Price $3.50. Agents wanted. Address N. Y. BOOK CO., 145 Nassau Street N. Y.

FREE to BOOK AGENTS

We will send a handsome prospectus of our NEW ILLUSTRATED FAMILY BIBLE to any book agent free of charge. Address NATIONAL PUBLISHING CO., Boston, Mass.

AGENTS WANTED.—FOR HOW TO MAKE THE FARM PAY. A sure safe and practical Guide to every Farmer, Stock Raiser, Gardner and Fruit Culturist. By this book yearly profits may be doubled, land increased in value, poor made rich, and honest labor rewarded. English and German. Everybody buys it. 600 sold in a few townships. Hundreds in a single township. Agents can find no better work during the Fall and Winter. Farmers and their sons can each make $100 per month. Send for circular. Address ZEIGLER, McCURDY & CO., Springfield, Mass.

"HUNTER'S GUIDE."—The REAL "Original" 22,000 sold. Tells how to hunt, trap, and catch ALL animals from mink to bear. $16 tanning secrets. 64 pages, well bound. Every boy needs it. It will PAY. Money refunded if not satisfied. Only 25 cents, post-paid. Address HUNTER & CO., Hinsdale, N. H.

HOLIDAY JOURNAL FOR 1870.

CONTAINING a Fairy Story for Christmas, Plays Puzzles and Wonders. 16 large pages, illustrated. Sent FREE on receipt of 2 cent stamp for postage. Address ADAMS & CO., 25 Bromfield Street, Boston, Mass.

Book Agents Wanted.

TO SELL

"OUR NEW WEST."

BY SAMUEL BOWLES.

The most popular, valuable, and in every way BEST Book on the Great West ever published.

OVER 25,000 COPIES SOLD

in first six months, and an increasing demand daily. Agents will find this the most profitable, as well as the easiest book to canvas for extant. The most liberal terms given, and exclusive territory assigned. Send for our circular, with full information. Address HARTFORD PUBLISHING COMPANY, Hartford, Conn.

Sherman House, Boston.

Formerly Hancock House, Court Square.

KEPT ON THE EUROPEAN PLAN.

Rooms, One Dollar per day for each person.

This House now stands among the first Hotels in Boston, having been lately refurnished and put in perfect order. BARNEY HULL, Proprietor.

Aromatic Vegetable Soap.

For the Delicate Skin of Ladies and Children.

SOLD BY ALL DRUGGISTS.

KNIT—KNIT—KNIT

AGENTS WANTED everywhere to sell the AMERICAN KNITTING MACHINE, the only practical Family Knitting Machine ever invented. Price $25. Will knit 2,000 stitches per minute. Address AMERICAN KNITTING MACHINE CO., Boston, Mass., or St. Louis, Mo.

"STAR SPANGLED BANNER."—It still waves, better than ever. Rich, Rare, Racy. Ledger size. 40 columns. Wit, Humor, Fun, Humbugs exposed. Elegant $3 steel plate "Evanjaline" GRATIS to every subscriber. Only 75 cts. for a whole year—Steel plate FREE. Specimens 6 cents. Address BANNER, Hinsdale, N. H.

THE MAGIC COMB will change any colored hair or beard to a permanent Black or Brown. One Comb sent by mail for $1. For sale by merchants and Druggists generally. Address *Magic Comb Co., Springfield, Mass.*

Common Sense!

WANTED—AGENTS $250 per month to sell the only GENUINE IMPROVED COMMON SENSE FAMILY SEWING MACHINE. Price only $18. Great inducements to agents. This is the most popular Sewing Machine of the day—makes the famous "Elastic Lock Stitch"—will do any kind of work that can be done on any kind of Machine—100,000 sold and the demand constantly increasing. Now is the time to take an Agency. Send for circulars. *Beware of infringers.* Address SECOMB & CO., Boston, Mass., Pittsbrgh, Pa., or St. Louis, Mo.

$75 to $200 per Month paid to Agents, salary or commission, to sell our Patent White Wire Clothes Lines. Address Hudson River Wire Works, 75 Wm. St., N. Y., Chicago, Richmond or Memphis.

$1140 *How I made it in six months.* Secret and sample mailed free. *A. J. Fullam, N. Y.*

$25 A DAY.—33 new articles for Agents. Samples FREE. H. B. SHAW, Alfred, Me.

Ask your Doctor or Druggist for SWEET QUININE—it equals (bitter) Quinine. Is made only by F. STEARNS, Chemist, Detroit.

FOR LADIES, Private Circular of 3 most useful and indispensable articles ever invented address MADAM DUVAL, P. O. Box 2438 N. Y.

PERFECT MANHOOD.—Essays for Young Men, on the evils of SELF ENNERVATION, with certain help for the erring and unfortunate. Sent in sealed letter envelopes, free of charge. Address HOWARD ASSOCIATION, Box P, Phila'a, Pa.

DR. OLIN, 27 BROAD St., N. Y., treats all private diseases Seminal Emissions, Impotency, &c. Boarding in establishment if desired. Thousands of cases from every State indicate the Doctor's skill. Sealed pamphlet for 2 stamps.

HIGH FARMING WITHOUT MANURE. By M. George Ville, Professor of Vegetable Physiology at the Museum of Natural History, Paris. Published under the direction of the Massachusetts Society, for promoting Agriculture. Third edition. 12mo. 108 pages. 35 cents.

GEYELIN POULTRY BREEDING IN A COMMERCIAL Point of View. With an introduction by Charles L. Flint, Secretary Massachusetts State Board of Agriculture. 1 vol., 12mo, with 27 illustrations, cloth, $1.25.

QUINCY ON THE SOILING OF CATTLE.—Illustrated from experience; and an address containing Suggestions which may be useful to Farmers by Hon. Josiah Quincy, with a Memoir of the Author by Edmund Quincy. 12mo. cloth. $1.25. Copies sent by mail on receipt of price. Published by A. WILLIAMS & CO., Booksellers, Boston, Mass.

ADMINISTRATOR'S NOTICE.—Notice is hereby given, that the subscriber has been duly appointed Administrator of the estate of JOHN WINNING, late of Woburn, in the County of Middlesex, deceased, and taken upon himself the trust by giving bonds, as the law directs. All persons having demands upon the estate of said deceased are required to exhibit the same; and all persons indebted to said estate are called upon to make payment to

WILLIAM HENRY WINNING, Adm'r.

Woburn, November 8, 1869. 318*

GEO. F. FOSDICK & CO. have a good line of Wade & Butcher and Reynold's Razors, warranted.

P. CREHAN,

Commission and Merchant Tailor,

Corner Main and Union Streets,

WOBURN, MASS.,

Begs to inform the public that he has just opened for sale the largest and

FINEST STOCK OF GOODS

Ever seen in Woburn, consisting of

Beavers, Doeskins,

TRICOTS, CASSIMERES, MELTONS, BROADCLOTHS, FLANNELS.

And other goods suitable for the season. Also,

Cloths for Ladies' Cloakings,

A fine assortment of

Custom & Ready Made Clothing,

BOYS' SUITS.

Hats and Caps,

Shirts and Drawers, Neckties and Collars, Socks, Gloves, and Mits, can be always found in his store, which he will sell low.

Men's and Boy's Suits, and Ladies' Sacks and Cloaks cut and made to order and warranted to give satisfaction.

A Splendid Lot of Overcoats,

FOR SALE LOW.

Thanking his friends for past patronage, he wishes to inform them that he is special agent for all the steamers to and from Europe, California and Australia. Drafts on England, Ireland and Scotland for one pound and upward, for sale at lowest rates.

Remember the Store.

Corner Main and Union Streets, WOBURN CENTER. 8tf

DENTAL CARD.

BEAUTIFUL SETS OF

ARTIFICIAL TEETH.

INSERTED FOR $15 AND $20, BY

DR. C. T. LANG,

WINN STREET, WOBURN.

Call and see.

STRAW MATTINGS.

CHECKED AND PLAIN

MATTINGS,

IN ALL WIDTHS,

FOR SALE

AT THE LOWEST PRICES,

BY

W. WOODBERRY,

OPPOSITE COMMON,

WOBURN, MASS.

may16

JOHN G. COLE & CO.,

Painters & Glaziers,

Have removed their place of business to the new two-story building on

Bennett Street,

opposite the First Congregational Church.

Paper Hanging, White-washing and Coloring done in the best manner.

Also, Graining and Marbling.

Sashes and Blinds of every description furnished, and painted to order.

PAINTS, OIL and GLASS,

of the best quality constantly on hand.

Woburn, March 28, 1868.

CAUTION.

TO FEMALES IN DELICATE HEALTH.

DR. DOW, Physician and Surgeon, No. 7 ENDICOTT ST., BOSTON, is consulted daily for all diseases incident to the female system. Prolapsis Uteri or Flour Albus, Suppression, and other menstrual derangements, are all treated on new pathological principals, and speedy relief guaranteed in a very few days. So invariaply certain is this new mode of treatment, that most opstinate complaints yield under it, and the afflicted person soon rejoices in perfect health.

Dr. Dow has no doubt had greater experience in the cure of the diseases of women than any other physician in Boston.

Boarding accomodations for patients who may wish to stay in Boston a few days undes his treatment.

Dr. Dow, since 1845, having confined his whole attention to an office practice for the cure of Private diseases and Female Complaints, acknowledges no superior in the United States.

N. B. All letters must contain one dollar, or they will not be answered.

Office hours from 8 A. M. to 9 P. M.

Boston, July 25, '69. 1y

CHARLES PIERCE,

Over Hayward's Store,

Would respectfully inform the Citizens of Wourn that he is the Sole Agent for the

HOWE SEWING MACHINE,

And is also prepared to furnish those who may desire the

WEED,

FLORENCE,

SINGER,

WHEELER & WILSON,

AND

All Other Kinds of Sewing Machines,

AT THE LOWEST BOSTON PRICES,

And on the most favorable terms.

Parties purchasing Machines, will receive full instructions free, at my place or at their homes as they may desire.

CHARLES PIERCE,

Over Hayward's Store, Main Street, Woburn Mass.

31

Guardian's Sale.

By virtue of a license from the Probate Court for Middlesex County, will be sold at Public Auction, on MONDAY, December 6th, 1869, at 4 o'clock P. M. on the premises, the following desirable Real Estate, situated in the westerly part of Winchester, in said County, belonging to the Heirs of the late Captain S. H. Mead, bounded and described as follows: to wit: Easterly by land of Capt. Lawrence, southerly by land of Varnum P. Locke, westerly and northerly by land of Edmond Parker, and containing about 19 acres, with the buildings thereon standing, consisting of Dwelling-house and Barn.

ELLEN M. MEAD,

Guardian of Edith M., Ellen R., Lydia A., Samuel W., and Fanny R. Mead.

JOSIAH HOVEY, Auct'r.

Winchester, Nov. 16th, 1869. 318

GHOICE GOODS

For Family Use,

AT

DODGE'S

DRUG STORE,

Main street . Woburn.

Every family requires for daily use reliable articles of standard purity and excellence. Having for years made a specialty of

STRICTLY PURE

Selected Ground Spices,

I am prepared to furnish my customers with

PURE POW'D CINNAMON,
CLOVES,
ALLSPICE,
GINGER,
BLACK PEPPER,
CAYENNE PEPPER,
NUTMEGS,
MACE,
MUSTARD,
SAGE, &c.

All *strictly pure*, and at prices which make them *far the cheapest to buy.*

Pure Cream Tartar, Soda & Saleratus,

Which every housewife knows now to prize.

Flavoring Extracts and Essences

Of all kinds, of the very best quality and flavor, at

Dodge's Drug Store.

Upholstery Goods,

WINDOW SHADES,

AT WHOLESALE AND RETAIL.

JUST RECEIVED, NEW PATTERNS OF

Nottingham and Lace Curtains,

With a complete assortment of UPHOLSTERY GOODS, (the best retail stock in Boston.)

DRAPERY CURTAINS MADE and put up in the best manner, and all kinds of Upholstery Work executed with promptness and despatch.

EDW. W. FEAR & CO.

387 Washington Street,

Corner of Avery Street. BOSTON.

js14

The

Youth's Companion

A

WEEKLY PAPER

FOR

YOUNG PEOPLE

AND THE

FAMILY.

The Companion is an eight-page weekly paper—practical in its character, wide-awake, and entertaining.

It gives a great variety of reading, interesting alike to young and old—and has for contributors such writers as

Rev. Edward E. Hale, Harriet Beecher Stowe,
Mrs. Louise Chandler Moulton, "Sophie May,"
Miss E. Stuart Phelps, Mrs. Helen C. Weeks,

together with many other well known and popular authors.

Subscription Price $1.50. Send for a specimen copy to

PERRY MASON & CO.,
Publishers Youth's Companion,
151 Washington St., BOSTON, Mass.

A. E. THOMPSON & CO.,

DEALERS IN

AMERICAN AND FOREIGN

DRY GOODS,

Woolens and Small Wares,

West India Goods, Flour

AND GRAIN,

Grockery and Glass Ware, Paper Hangings, Paints, Oils, &c.

No. 3 WADE BLOCK,

A. E. THOMPSON,
E. H. NICHOLS. 1 WOBURN

J. C. OSGOOD & CO.,

33 Winter Street, - Boston,

Dealers in

DRESS, CLOAK AND MANTILLA TRIMMINGS,

Of all kinds.

Buttons, Braid & Thread Store Goods,

French and German Corsets.

Of German Corsets we have a nice article, sixteen bones, for 1.00.

We are constantly receiving the new styles of

TRIMMINGS

As they come out, and will sell them at the lowest market prices. 3m29

SHRINER'S

BALSAMIC COUGH SYRUP

Will cure the ASTHMA, BRONCHITIS, BLOOD SPITTING, DIFFICULTY OF BREATHING, PAIN and WEAKNESS IN THE CHEST, TROUBLESOME COUGHING AT NIGHT, &c. It will effectually remove the Cough that frequently follows Measles, and any affection of the respiratory organs, no matter of how long standing, or whatever the age of the person. It acts as a specific, is purely vegetable, and is pleasant to the taste. Its effect is soothing, allaying the violence of the cough, facilitating expectoration, quieting the nerves and exhilirating the system.

Mothers, Save Your Children!

No child need die of CROUP, if this Syrup is used in time: *this is a fact demonstrated by experience.* No family should be without this Syrup, as that fatal disease, CROUP, comes like a thief in the night, to steal away your little ones, when regular medical aid cannot be obtained.

Prepared only by

DAVID E. FOUTZ,

Baltimore, Md.

REMOVAL,

MRS. N. J. FORD

Has removed from the corner of Main and Walnut Streets to the Store formerly occupied by Mrs. Dalton,

No. 1 Wade Block,

Where she is selling her

DRESS GOODS,

At Greatly Reduced Prices,

Intending to keep in future a great variety of Dress Trimmings, Embroideries, Buttons, Hosiery, Gloves,

AND SMALL WARES,

Of all kinds, usually found in Fancy Goods stores. Stamping and Fluting done to order. She is also agent for Dyeing and Curling Feathers, doing over Lace Curtains, Collars, Crape, &c.

Thankful for the liberal patronage she has received from the ladies of Woburn and vicinity, she solicits a continuance of the same.

MRS. N. J. FORD,

No. 1 Wade Block, Corner of Main and Park

Woburn, Aug. 2d, 1869. 28

New Lumber Yard.

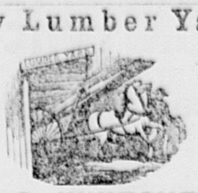

J. C. WHITCHER

Respectfully informs the public that he will sell all kinds of Eastern, Western and Northern

LUMBER,

AT LOWEST CASH PRICES.

Shingles, Clapboards, Laths & Pickets,

All kinds of Mouldings, Cedar Chestnut and Locust Posts. Every variety of Builder's Material.

Lumber Yard at the Railroad Freight Yard, Woburn.

Carpenter and Builder,

Shop corner Railroad and Fairmount Streets,

WOBURN. 5

Wood Sawing

By Steam.

The subscriber has a Circular Saw in operation

At his Wood and Coal Yard,

With which he is prepared to

SAW WOOD.

For his customers, and deliver it to them ready for the stove, at a slight advance upon the price of the wood. Customers are invited to call and examine this new improvement.

J. B. McDONALD

Twenty-five Years' Practice

In the treatment of Diseases incident to Females, has placed DR. DOW at the head of all physicians making such practice a speciality, and enables him to guarantee a speedy and permanent cure in the worst cases of *Suppression* and all other *Menstrual Derangements*, from *whatever cause*. All letters for advice must contain $1. Office, No. 9 ENDICOTT STREET, BOSTON.

N. B.—Board furnished to those desiring to remain under treatment.

Boston, July 4th, 1869—1y

Sewing Machines.

All the best kinds, for sale at DODGE'S at Boston prices, or by installments.

Sewing Machines to Let

BY THE WEEK OR MONTH,

At DODGE'S.

THE GREAT

ONE DOLLAR SALE

At DODGE'S.

The Great

One Dollar Sale,

At DODGE'S.

CLOCKS OF ALL KINDS

Cleaned and Repaired

At DODGE'S.

Silver Plating done to Order,

At DODGE'S.

HAIR JEWELRY

MADE TO ORDER,

At DODGE'S.

Fine Watches Repaired and Warranted,

At DODGE'S.

ALL KINDS OF

SPECTACLES

On hand and [illegible]. Also the

New Patent Eye-Glasses,

The best assortment ever offered in Woburn at

DODGE'S.

Prince Arthur is described as a "slim breasted youth of nineteen, with dainty side whiskers, very light hair, parted three inches above his left ear, and with the royal nose and shelving forehead of the Georges." "Ho, Prince Harthur!"

Money is still on a "bender;" at any rate it is *awful* tight.

The Coliseum lottery has stirred up the clergy all over the State. How is it about lotteries at church fairs?

We have a Thomas cat that can talk, and one of his favorite expressions is, "meweet me by meyoom light aleyone."

The empress Eugenie, during her visit to Constantinople, made presents to the amount of $100,000.

Pere Hyacinthe enjoyed a genuine New England Thanksgiving dinner with Rev. Dr. Eldridge, at Norfolk, Conn.

FURNITURE

AND

House Furnishing GOODS.

GEO. W. POLLOCK

Would announce to his friends and the public generally, that he is selling

FIRST CLASS FURNITURE

AT

Very Low Prices,

Including

Parlor and Chamber Furniture,

LOUNGES,

ROCKING AND EASY CHAIRS,

MARBLE AND WOOD TOP

TABLES,

Whatnots, Hat Trees,

Extension Tables,

From 6 to 12 feet, both Chestnut and Black Walnut,

Bedsteads,

All patterns. Also, all kinds of

House Furnishing Goods,

SUCH AS

COOK STOVES,

TIN WARE,
CROCKERY,
JAPANED WARE,
FANCY PAINTED
TOILET SETS,
BRITANNIA TEA POTS,

Plated Spoons and Forks, Knives and Forks, Bird Cages, Pails and Brooms, Curtains and Tassels, Table Covers, Fancy Dinner Baskets,

DOOR MATS,
FEATHER BEDDING,
COMFORTS,

Husk, Excelsior and Hair Mattresses,

Made to order, old ones made over, and warranted nearly as good as new.

Repairing Done At Short Notice

And warranted to give satisfaction.

Goods delivered anywhere free of charge. Carpets put down and Curtains put up by competent workmen.

Warehouse, Main Street, Woburn,

Next Door to Methodist Church. 6

Ayer's Hair Vigor,

For restoring Gray Hair to its natural Vitality and Color.

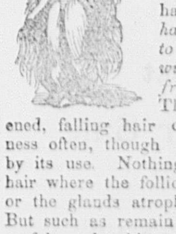

A dressing which is at once agreeable, healthy, and effectual for preserving the hair. *Faded or gray hair is soon restored to its original color with the gloss and freshness of youth.* Thin hair is thickened, falling hair checked, and baldness often, though not always, cured by its use. Nothing can restore the hair where the follicles are destroyed, or the glands atrophied and decayed. But such as remain can be saved for usefulness by this application. Instead of fouling the hair with a pasty sediment, it will keep it clean and vigorous. Its occasional use will prevent the hair from turning gray or falling off, and consequently prevent baldness. Free from those deleterious substances which make some preparations dangerous and injurious to the hair, the Vigor can only benefit but not harm it. If wanted merely for a

HAIR DRESSING,

nothing else can be found so desirable. Containing neither oil nor dye, it does not soil white cambric, and yet lasts long on the hair, giving it a rich glossy lustre and a grateful perfume.

Prepared by Dr. J. C. Ayer & Co.,
PRACTICAL AND ANALYTICAL CHEMISTS,
LOWELL, MASS.
PRICE $1.00.

North Woburn Street Railroad

On and after FRIDAY, Oct. 1st, 1869,

CARS will leave North Woburn at 6.15, 7.10, 8.25, 10, 11.30, A. M.; 12.45, 3, 4.15, 5.30, 6.30, and 8.55 P. M. Leave Woburn Centre at 6.45, 7.40, 9, 10.40, A. M.; 12.05 1.15, 3.10, 4.45, 6, 7.10, and 9.15 P. M.

On Sundays at church hours as usual.

2octl D. D. HART.

GEO. F. FOSDICK & CO.,

Successors to J. M. Grosvenor & Co.,

Apothecaries,

5 Wade Block.

In announcing the above change, the undersigned invite special attention to their superior and carefully selected stock of

STANDARD
MEDICINES
DRUGS,
CHEMICALS,
EXTRACTS,
Preparations, &c.,

Which will always be found,

Fresh, Pure and Reliable,

Whether manufactured to order, or selected from the market.

Physicians' Prescriptions

AND

FAMILY MEDICINES

Compounded with extra care, at all hours of the day and night. Mr. Fosdick will occupy the dwelling directly opposite the store.

We have also added quite largely to our stock of

FANCY GOODS

AND

Toilet Articles,

Comprising English, French, and American

HAIR, NAIL AND
TEETH BRUSHES,
COMBS,
PERFUMERY,
SOAPS,
POMADES,
HAIR OILS,
COLOGNES

Including Novelties in

Japanese Goods.

Constantly on hand a superior lot of

Fresh Herbs,

Warranted of extra purity and strength.

The business will have the constant personal attention of Mr. FOSDICK, who has been connected with the store in time past.

Perfect satisfaction guaranteed in every particular, and no efforts spared to make this a first class orderly Drug Store, and one worthy of public patronage and confidence.

GEORGE F. FOSDICK & CO

WOBURN, October, 1869.

Saratoga Spring Water.

NICHOLS & LINSCOTT

Have just received from Saratoga Springs, a fresh supply of

EMPIRE AND STAR WATER,

Which they offer for sale at LESS than Boston prices.

Delivered in any part of the town without extra charge.

We have also a good assortment of

Dry & Fancy Goods,

HOUSE PAPER,

STRAW MATTINGS AND FLOOR OIL CLOTHS.

GROCERIES

Of the best quality.

Flour, Grain, Butter and Cheese.

CROCKERY, GLASS,

WOODEN AND STONE WARE,

Which they will sell as low as anywhere in town.

NICHOLS & LINSCOTT.

North Woburn, June 11th, 1869. 38

JAMES W. TURNER, PHOTOGRAPHER,

47 Hanover Street, Boston.

Having for the past thirteen years tested every known method of securing the most perfect pictures, and having mastered the knowledge of its positive success, we are now prepared to make as good pictures as any other establishment in the States. For perfection and cheapness, we stand at the head of our profession. Having recently fitted up our SPACIOUS SHOW ROOMS, which will be replete with every novelty in the PHOTOGRAPHIC ART, no effort or expense will be spared to produce *first-class* works of art, and with what success, our patrons may judge by examining the specimens on exhibition, such as are rarely met with at any other rooms.

Children's Pictures!

Many Photographers dislike taking *children*, and it is true, they are at times very troublesome and the results uncertain, but *still* we make it a SPECIALTY, and we invite comparison.

The public can rely on our work, and all we ask is, give us a trial. Our motto is, "Satisfaction to all."

JAMES W. TURNER, Photographer,
1y44b 47 Hanover Street, Boston.

Prepare to Paper.

LARGE ASSORTMENT

LATEST STYLES

OF

HOUSE PAPER,

For sale at

HORTON'S BOOKSTORE

WOBURN,

At from 10c to $1.00 Per Roll.

Prices as Low as before the Rebellion.

Woburn, 1869.

ICE CREAM

Of the Best Quality furnished at all seasons of the year to Fairs, Parties, Hotels, Pic-nics, Families, &c., at low rates, by the

BOSTON ICE CREAM CO.,

9 Spring Lane, Boston.

G. R. GAGE & CO.,

Would respectfully announce that they have in store a large and carefully selected stock of

Fall and Winter GOODS.

They would call particular attention to their

Overcoatings,

Consisting of

Fur Beavers, Chinchillas, Castors, and Biollys.

And a great variety of

Plaid Suitings,

The prevailing style in New York and Boston,

FRENCH,
SCOTCH,
ENGLISH and
AMERICAN

CASSIMERES,

Diagonal and Basket Weave Patterns. An extra line of MELTONS for

Fall Overcoats,

CASHMERES

In great variety for

VESTINGS.

All of which will be made up in the

LATEST STYLES

to suit customers, and satisfaction guaranteed.

G. R. GAGE & CO.

BANK BLOCK,

2 WOBURN.

Bronchitis or Throat Disease.

THOSE AFFLICTED WILL FIND A REMEDY IN

ALLEN'S LUNG BALSAM.

BE CONVINCED BY POSITIVE PROOF, AND TEST IT YOURSELF.

Zanesville, Ohio, Feb. 20th, 1869.

Messrs. J. N. HARRIS & CO.:

Gentlemen:—I have been afflicted for ten or twelve years with Bronchitis in its worst form, and have tried everything that I could buy recommended, but with little or no relief, until I used your Allen's Lung Balsam, which gave me relief in a short time. I believe it is the best preparation extant, for all diseases of the throat and lungs, and I feel it my duty to say this much for my own case, so that others may try it and get relief.

Respectfully, MATHIAS FREMAN.

We knew Mr. Freman well, and his statement above is correct.

W. A. GRAHAM & CO.,
4t7 Wholesale and Retail Druggists, Zanesville.

1869.

READY-MADE CLOTHING

And Furnishing Goods,

Hats, Caps,

TRUNKS, VALISES, CARPET BAGS, UMBRELLAS, &c.,

AT

J. W. HAMMOND'S,

Lyceum Building, Woburn.

We are adding weekly to our Stock of HATS, CAPS and FURNISHING GOODS, such

New and Nobby Styles

As the trade are pleased to see,

Hats and Caps made to order. Old Hats renovated or made over in the prevailing style.

Panama and Straw Hats renovated and trimmed in the best style, by

J. W. HAMMOND

Lyceum Building, Woburn.

8t33

SPECIAL ANNOUNCEMENT.

THE

Burdett Celeste & Combination Organ.

CONSTRUCTED upon new principles entirely. Containing the most important and valuable **Inventions** and **Improvements** ever produced in this country. The only **Improved Organs** now before the public. A magnificent display of the above at

JOHN C. HAYNES & CO.,

33 COURT STREET, - BOSTON, MASS.,

General New England Agents,

Call and see them. Send for Catalogue.

SOUTHMAYD'S CHEWING CANDY.

$2.00 per Hundred.

Every particle of my manufacture is warranted free from every ingredient deleterious to health.

Corner of Tremont and Bromfield Sts.,

BOSTON. e12t51

The Best and Cheapest Place to Buy

CLOTHES WRINGERS.

OR WASHING MACHINES,

Or to get your WRINGERS REPAIRED is at

H. S. THAYER'S,

42 ELM STREET, - - - - BOSTON.

Entrance from the Yard of Wilde's Hotel. e1y42

What a Good Likeness!

Is the exclamation of every one who has a PHOTOGRAPH or FERROTYPE taken at

TILESTON'S PHOTOGRAPH ROOMS,

Opposite the Methodist Church,

WOBURN. 52

COAL.

PURE

Franklin Coal,

From Lyken's Valley,

FRESH MINED.

Just Received.

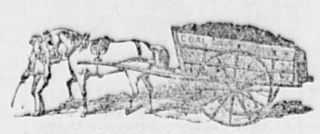

Lackawana,
Lehigh,
Diamond
AND
Mammoth Vein,

FRESH MINED

COALS

Arriving by the cargo, and for sale at favorable prices with regard to quality.

ALSO,

English Cannel Coal,

Soft Coal for Steam purposes,

Cumberland Coal

For Blacksmiths' use.

WOOD,

LIME,

CEMENT AND PLASTER.

JOS. B. McDONALD.

Office near the Railroad Depot,

Main Street, Woburn Centre, Mass.

Carpets! Carpets!!

Wool and Other Carpets,

IN GREAT VARIETY,

—AT—

As LOW PRICES

AS CAN BE BOUGHT IN BOSTON.

For Sale by

W. WOODBERRY,

Opposite the Common,

Woburn, Mass.

may16

GRAIN.

The best quality of Grain constanly on hand, and or sale by S. SIMONDS, at Woburn Grain Mill.

ARTIFICIAL TEETH.

Sets of Artificial Teeth on Rubber *equal to any made*, with

FOLSOM'S PATENT,

Entirely preventing any dropping or food from getting under the plate, will be inserted for

Twenty Dollars,

Including Extracting Without Pain,

With twenty-five years' experience in his profession, Dr. D. will attend to all branches of Surgical or Mechanical Dentistry.

J. R. DILLINGHAM, Boston.
12 11 Winter Street.

QUINCY MUTUAL FIRE INSURANCE COMPANY

Cash Fund, Feb. 1st, 1869, over $10,000

AND ALL LOSSES PAID.

Dwelling Houses,
Household Furniture,
Farmers' Barns and contents,
Churches, Stores and contents

And the safer Class of Risks, insured on very favorable terms.

All Losses Promptly adjusted and paid

S. F. Thompson Agt. for Woburn.

This Company has been in operation 18 years, has paid over $450,000 in Losses, and over $230,000 in dividends to Policy holders.

WM. S. MORTON, President.

CHAS. A. HOWLAND, Secretary.

june20—1y

Teeth, Teeth.

For $15, $20, and $25 a Set.

Teeth Filled. Teeth Extracted.

GAS OR ETHER ADMINISTERED.

W. F. STONE,

DENTIST,

25 WINTER STREET,

Over Chandler & Co.'s, Room 10,

6m40 BOSTON.

Just received a fresh lot of

Eight Day and 30 Hour Clocks,

AND TIMEPIECES, at

DODGE'S.

To My Customers

And the Public generally

OF WOBURN AND VICINITY.

From modest motives my advertisement has not appeared in the columns of this Journal for some time, but feeling sensible of the acknowledgments due to my many customers, I feel it my duty to tender my signature once more. Besides acknowledging my sincere gratitude for your liberal patronage for the past year, and flattering myself with the general satisfaction manifested, I would give a cordial invitation to all to call and examine my well selected stock of

Fall Goods,

Consisting of

CHINCHILLAS,
ESQUIMAUX,
MOSCOW AND
CASTOR BEAVERS

A choice variety of

German Tricots, Broadcloths,

DOESKINS AND CASSIMERES.

ALSO,

CHOICE PLAID AND CASSIMERES,

Manufactured by the celebrated E. Harris. Also, a large stock of

Ready-Made Clothing,

Just received, consisting of

Beaver Sacks and Surtouts,

OVERCOATS,

Men's Suits,

Ranging in price from $12 to $20 per suit.

Vests and Pants

In great variety.

Furnishing Goods,

Consisting of

White and Fancy Stripe Dress Shirts,
Outside Wool and Working Shirts,
Under Shirts and Drawers.

HATS, CAPS,

COLLARS, NECKTIES, HANDKERCHIEFS, HOSIERY AND GLOVES of every description.

GENTLEMEN'S WHITE SHIRTS

Made to order from New style of measurement, and warranted to fit,

All of which will be sold at a very

Low Price for Cash,

AT THE "OLD STAND."

A. GRANT,

MERCHANT TAILOR,

Main Street, Woburn,

First Door South of Bank Block, first Door North of S. Horton's Woburn Bookstore. 52

Removal.

Meat & Vegetable Market.

THE UNDERSIGNED has removed his place of business to the room recently occupied by Taylor Bros., NEXT DOOR SOUTH OF THE CENTRAL HOUSE, where he will keep constantly on hand and for sale all kinds of

Fresh & Salt Meats,

Vegetables,
Fruit,
Poultry,

SAUSAGES,

DRIED BEEF,

and all articles usually found in a first class Meat and Vegetable Market.

H. WHITFORD.

Woburn, Sept. 5, 1868.

Manhood: How Lost, How Restored.

Just published, a new edition of Dr. CULVERWELL'S CELEBRATED ESSAY on the radical cure (without medicine) of SPERMATORRHŒA, or Seminal Weakness; Involuntary Seminal Losses, Impotency, Mental and Physical Incapacity, Impediments to Marriage, etc.; also, Consumption, Epilepsy, and Fits, induced by self-indulgence or sexual extravagance.

☞ Price in a sealed envelope, only 6 cents.

The celebrated author, in this admirable essay, clearly demonstrates from a thirty years' successful practice, that the alarming consequences of self-abuse may be radically cured without the dangerous use of internal medicine or the application of the knife, pointing out a mode of cure at once simple, certain, and effectual, by means of which every sufferer, no matter what his condition may be, may cure himself cheaply, privately, and radically.

☞ This lecture should be in the hands of every youth and every man in the land.

Sent under seal, in a plain envelope, to any address, postpaid, on receipt of six cents or two post stamps. Also, Dr. Culverwell's "Marriage Guide," price 25 cents. Address the Publishers,

CHAS. J. C. KLINE, & CO.,
1y8 127 Bowery, New York, P. O. Box 4,586.

GEO. F. FOSDICK & CO. prepare a very fine GLYCERINE LOTION for the cure of chapped hands, face, &c., also excellent to use after shaving. Try it.

January 1st, 1869.

Wishing our patrons one and all

"A HAPPY NEW YEAR,"

And returning our thanks for liberal patronage in the past, we respectfully call the attention of the public generally to recent additions to our stock o

GROCERIES,

Flour and Grain,

CROCKERY,

Glass, China,

Earthern, Stone,

AND

Wooden Ware.

Just received, the largest and best assortment

BASKETS,

From Two Quart to Two Bushel,

At Lower Prices

Than ever before offered.

Pure Coffee,

Fresh Ground every day.

STEARNS, BROWN & CO.

NEW Meat & Vegetable MARKET.

EDW. O. SOLES

Would announce to the inhabitants of Woburn that he has opened a new

Meat and Vegetable Market

On MAIN STREET,

WOBURN CENTER,

First door south of Woburn Bookstore

which has been fitted up in the best possible manner, where he will keep constantly on hand a large and varied assortment of

FRESH AND SALT MEATS,

VEGETABLES and FRUITS,

IN THEIR SEASONS,

POULTRY,

DRIED & SMOKED MEATS

AND

HOME-MADE SAUSAGES

of the very best quality.

GAME FURNISHED TO ORDER

His new store is the best and largest in town, and he hopes by always supplying the *best* in his line, to secure a liberal share of patronage.

Goods delivered free of charge.

E. O. SOLES.

Floor Oil Cloths.

I HBVE JUST RECEIVED A LARGE LOT OF OIL CLOTHS, THAT ARE

THOROUGHLY SEASONED,

and those in want would do well to examine before purchasing.

W. Woodberry,

OPPOSITE COMMON

WOBURN,

MASS.

may 16

New and Pretty Paper Hangings,

AT

REDUCED PRICES.

SPARROW HORTON,

WOBURN BOOKSTORE.

Posters printed at this Office

W. S. FIFIELD,

Dealer in

Stoves, Furnaces,

Tin, Glass And Wooden Ware,

and all kinds of

Kitchen Furnishing Goods.

Also agent for the sale of the

"SILVER BELL" and "EMPEROR"

COOK STOVE.

"PALACE," and all the best varieties of

Parlor Stoves,

Henderson's Self Feeding and Base Burning FURNACE.

Repairing done, and all kinds of tin ware made to order. Tin roofing and repairing done at short notice. New Pumps set, and all kind of Pumps, Furnaces and Stove work repaired.

MAIN STREET, opposite Salem Street.

WOBURN. 2

C. S. ADKINS,

Keeps constantly on hand a general assortment o

WRITING PAPER,

ENVELOPES, PENS, PENCILS AND INK

AL

Diaries and BlankBooks,

Albums, Games and Toys.

ALL THE

Daily Newspapers

AND PERIODICALS OF THE DAY.

A fine assortment of

CONFECTIONERY,

TOILET ARTICLES, SOAP, AND PERFUMERY,

Agent for the sale of

Hovey's Hair Balm,

Which is the best preparation for the hair in the market, and gives entire satisfaction.

Next Door to the Post Office

MAIN STREET, WOBURN.

Broadcloths, Cassimeres

AND

VESTINGS,

of every shade and quality, together with every article usually kept in a Tailor's store, all of which he offers at very low prices for CASH, at

Kelley's Building, Woburn,

P. TEARE, Merchant Tailor.

March 13, 1869. 25tf

L. H. ALLEN,

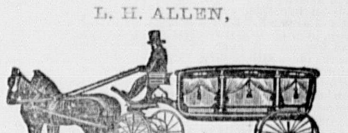

FUNERAL AND FURNISHING

UNDERTAKER.

COFFIN WAREHOUSE,

Railroad st., near corner of Main,

WOBURN.

CASKETS and COFFINS of various Styles and prices. ROBES in great variety. Also, CATHOLIC HABITS, and every article necessary for the burial of the dead furnished at short notice.

The attention of the public of this and the neighboring towns is called to the fact that this is the only Coffin Manufactory in the vicinity, and goods are furnished here at less than Boston prices, and delivered free of charge within ten miles.

He likewise offers the new invention for preserving the bodies by cold air alone, without direct application of ice. When preserved by the cold air process, a glass reveals at any moment the features of the deceased, and the corpse will keep much longer than in the old way. I have a sufficient number of these preservers for Woburn and the neighboring towns.

Hearse with one or two horses, and Carriages furnished.

Residence, East Street, near Green. 29

Josiah Hovey,

AUCTIONEER,

SURVEYOR & CONVEYANCER

OFFICE: MAIN STREET, WOBURN.

(Over A. Buckman's Shoe Store.)

Bonds, Deeds, Mortgages, Leases, &c., carefully made out. may16—tf

BOSTON AND LOWELL

And Nashua & Lowell, Wilton, Stony Brook Lowell & Lawrence, and Salem & Lowell Railroads.

ON AND AFTER MONDAY, May 17th, 1869, trains will leave BOSTON for—

Lowell, 7, 8†, 10.00 am, 12.00 m, 2.30, 4, 5, 6 p. m.
North Billerica, 7.00, 10, a m, 2.30, 5.00, p. m.
Billerica & Wilmington, 7, 10, 2.30, 5.
S. Wilmington, N. Woburn, 10 a m, 4.00, p m.
Woburn W. P., 7.00, 10.00, a.m., 2.30, 5.00 p m
E. Woburn, 7.00, 8.00, 10 a m. 12.15, 3, 4, 5.15, 6.30, p. m,
Winchester, 6.45, 7.00, 8, 10, 11.30 a.m., 12.15 2.30, 3, 4, 5.15, 6.10, 6.30, 7.30, 9.30* pm.
West Medford, 6.45, 10, 11.30 a. m., 12.15, 2.30, 3.00, 4, 5.15, 6.10, 6.30, 7.30, 9.30* p. m.
College Hill 6.45, 10.00, 11.30 a.m., 3, 5.15, 6.30 7.30, 9.30* p. m.

The 10.00 am. Train from Boston stops at Milk Row, Somerville Centre, and College Hill Stations, to take passengers for Stations above Woburn W. Place.

TRAINS FOR BOSTON LEAVE.

Lowell 7, 7.30*, 9.30, a m, 12.15*, 2.15, 5-30*, 9.20 p. m.
North Billerica 7.09, 9.39 a m, 2.22, 5.41, p m
Billerica 7.16, 9 46 a m, 2.29, 5.47 p m.
Wilmington at 7.26, 9-55 a m, 2.39, 5.55, p m.
South Wilmington 7.31 a m, 2.43 p m
North Woburn 7.34 a m, 2.45 p m.
Woburn W. Place, 7.39, am, 2.53, 6.04 pm.
East Woburn at 6-09, 7.49, 9, 10.25 am, 1.15, 2.54 5.00, 6.50 p. m.
Winchester at 6.05, 7.05, 7.45, 9.05, 10-30 a m, 1.20, 3.00, 5.05, 6-55, 8.20, p m.
West Medford at 6.15, 7.15, 7.52, 9.15, 10 35 am, 1.30, 3.07, 5.15, 7 00, 8.25 p m.
College Hill 6.19, 7.19, 9.19, 10.40 a.m., 1.33, 3.10, 5.19 7.05, 8 28 p. m.

*Or on arrival of trains from Nashua.
†Northern Depot.

The 7 a. m. train from Lowell stops at College Hill and Winter Hill, to leave passengers from stations above Woburn W. Place. Also stops at Mystic and Winter Hill for Boston passengers.

The 2.15 P. M. train from Lowell stops at College Hill, Somerville Centre, and Milk Row, to leave passengers from stations above Woburn W. Place.

A Theatre Train will leave Boston for Woburn Centre, Stoneham, and Way Stations on Wednesdays at 11.15 P. M.

Woburn Branch.

Trains for Woburn Centre, leave Boston 6.45 7, 10, 11.30, a. m., 12.15, 3, 4, 5.15, 6.10, 6.30, 7.30, 9.30,* p. m.

Trains leave Woburn Centre for Boston, at 6.00, 7.00, 7-40, 9 10.25 a m, 1.15, 5.00, 6.50, 8.15‖ p. m.

*Wednesdays 11.15 and Saturdays at 10.30 p.m.
‖Wednesdays at 10.15, p. m.

Stoneham Branch.

The trains on this Road will leave Boston (from Lowell Railroad Depot) for Stoneham, at 8.00, A M, 12.15, 3, 4.5-15, 6.30 P M.

Leave Stoneham for Boston, at 5-49, and 7-32, 8:49, 10.15, A M, 1.00, 4-49, and 6.39, P M.

‡ A train will leave Boston for Stoneham on Wednesdays at 11.15 and Saturdays at 10.30 p. m.

¶ A train will leave Stoneham for Boston on Wednesdays at 10.05 and Saturdays at 8.05, p.m.

J. B. WINSLOW, Superintendent,
B. L. and N. & L. R. R.

Middlesex County Journal.

Devoted to the Local Interests of Woburn, Winchester, Stoneham, Reading, North Reading, Wakefield, Wilmington, Burlington and Lexington.

Vol. XIX : No. 11 — WOBURN, MASS., SATURDAY, DECEMBER 4, 1869. — TWO DOLLARS A YEAR / SINGLE COPY 5 CENTS

GEO. H. HUTCHINGS M. D.,

ECLECTIC

Physician and Surgeon,

Graduate of the Botanical Medical College of Philadelphia, and University of Medicine and Surgery of Pennsylvania; also, of the Eclectic Medical College of Cincinnati.

LUNGS, HUMORS, CANCERS, AND ALL CHRONIC DISEASES,

Have been treated with unprecedented success by him for the last ten years.

Dr. H. has been so successful in treating all diseases of the Throat and Lungs, such as Spitting of Blood, Coughs, Asthma, Difficulty of Breathing, Night Sweats, Wasting of the Flesh, that all who are suffering from any of these symptoms will do well to give him an early call. All diseases of the *Stomach and Liver*, such as Dyspepsia, Jaundice, Indigestion, Constipation, and these symptoms readily yield to his new modes of treatment.

Skin Diseases and Humors.

Salt Rheum, Scrofula, Erysipelas, &c., he eradicates from the Blood, and are not left to poison the whole system. Rheumatism, Neuralgia and Lameness, from whatever cause, are treated with success by him.

CATARRH,

Which if not arrested is sure to lead to consumption, is quickly and permanently cured by his popular remedies.

Particular attention paid to all diseases of Women and Children.

All remedial agents for the cure of diseases chosen from the vegetable kingdom.

Office and Residence Main Street,

(Opposite the High School.)

Office hours—12 M. to 2 P. M.; 5 to 9 P. M.

THOMAS R. CORBETT

CARPENTER AND BUILDER.

(Late of the firm of De Loria & Corbett,) would respectfully inform his friends in Woburn and vicinity that he has not retired from business, but proposes to continue the business as formerly. Grateful for favors in the past, he hopes to merit a continuance of public confidence and patronage. 23

A. B. COFFIN,

ATTORNEY and COUNSELLOR at LAW

No. 4 NILES BLOCK, BOSTON.

Entrance from Court Square and 33 Schoolst.

CENTRAL HOUSE

Livery, Hack, and Boarding STABLE

MAIN STREET, WOBURN.

G. F. JONES, Proprietor

J. P. BARRETT,

CHURCH, PARLOR ORGANS, MELODEONS AND PIANOS

TUNED AND REPAIRED.

Also, Teacher of Music. Residence, Railroad Street, Woburn. july18—6m

MRS. E. L. WEBBER,

MUSIC TEACHER,

COURT STREET.

Woburn Nov. 9, 1867. 1y

M. ELLIS & CO.,

BUILDING MOVERS, STONE MASONS

AND CELLAR BUILDERS,

Park st., Rear of Baptist Church,

WOBURN.

Laborers furnished by the day. Having had an experience of twenty-five years in the Moving and Cellar business, we guarantee to give good satisfaction.

B. T. H. PORTER,

INSURANCE AGENT,

No. 7 Wade Block,

Rear of P. L. Converse's Office.

Office hours from 6 to 9 A. M., 7 to 8 P. M.

Sept. 11, 1869. 51tf

Everybody His Own Bookbinder.

EMERSON'S BINDER,

Better than the best, as Cheap as the Cheapest. The only Binder made equally good for Magazines, Sheet Music, Office and newspapers.

With this Binder magazines and papers are securely bound as received. When one volume is completed it may be removed and another commenced, or it will serve as a permanent binding.

Manufactured only by TRULL & CO., corner of Main and Union streets, (over E. Trull's Drug Store) Woburn Center, Mass.

Good Agents wanted. 26

GEORGE S. DODGE,

PRACTICAL

Pharmaceutist and Druggist,

Has opened a

New Drug and Medicine Store

IN WOBURN, ON

Main Street cor. of Walnut,

Where may be found every variety of

Medicinal Articles

Both Professional and Proprietary. Also an assortment of

Choice Toilet Articles,

FINE SOAPS, COSMETICS, HAIR AND TOOTH PREPARATIONS,

Perfumery in Great Variety,

Fancy Goods,

Stationery (both plain and initialed), and every article usually found in a first class Drug-Store.

We trust that none need look further for better goods or more satisfactory prices, and, with years of experience in the business and strict attention thereto, we hope to merit your confidence and patronage.

☞ Particular attention paid to preparing medicines prescribed by the physicians.

Woburn, Aug. 25th, 1869. GEO. S. DODGE. 40

Going Up and Coming Down.

This is a simple song, 'tis true,
And songs like this are never nice;
And yet we'll try and scatter through
A pinch or two of good advice.
Then listen, pompous friend, and learn
Never to boast of much renown;
For fortune's wheel is on the turn,
And some go up, and some are coming down.

We know a vast amount of stock
A vast amount of pride insures;
But fate has picked so many locks,
We wouldn't like to warrant yours,
Remember then, and never spurn
The one whose hand is hard and brown;
For he is likely to go up,
And you are likely to come down.

Another thing you will agree,
(The truth may be as well confessed,)
The "codfish aristocracy"
Is but a scaly thing at best.
And though the fishes large and strong
May seek the little ones to drown,
Yet fishes all, both great and small,
Are going up and coming down.

Our lives are full of chance and change,
And change, you know, is never sure;
And 'twere a doctrine new and strange,
That places high are most secure.
And though the fickle god may smile,
And wield the sceptre and the crown,
'Tis only for a little while—
Then B. goes up and A. comes down.

The world for you and me, my friend,
Hath something more than pounds and pence;
Then let me humbly recommend
A little use of common sense.
Thus lay all pride of place aside,
And have a care on whom you frown;
For fear you'll see him going up
When you are only coming down.

Original.

"Judge Not."

Look! see thy brother, so wearily toiling,
Up life's steep and rugged hill;
His step seems feeble, his load is heavy,
But he's pressing on with right good will.

Closely search along his pathway,
See the thorns which his feet hath pressed,
And the fearful temptations set to ensnare him
And steal from his heart the angel of rest,

Which daily points her golden finger
To a future bright when his journeyings cease,
And he leaves his load of care and sorrow
And wears on his brow a crown of peace.

You see, as you scan the road quite closely,
Some flowers are blooming to brighten his way,
Inspiring him with their silent language
That there soon will dawn a glorious day.

Sometimes he weeps, for his burden is heavy,
His heart is sad, for how rare and cold
He feels are the garments of Christian charity,
And the helping hand, in this selfish world.

You may not discern, if you only bestow
A glance at the load that he bears,
How heavy it is, how hard to be borne,
And the thorns, the briars, and snares,

That he has to meet in his winding path,
As he daily climbs up the hill so steep,
Pining for a gentle, cheering word
To lighten his burden and give relief.

Do you boast of self-righteousness and strength,
Forgetting your mission a kind word to say?
Or help to assist your tired brother,
Trying to progress in his upward way?

Do you watch for a beam in your neighbor's eye,
Falsely judging him day by day,
When, alas, there are numerous faults in your heart,
Over which you should watch and pray?

If you strictly strive to erase your own faults,
And an earnest Christian desire to be,
You will find no time to squander away,
Watching for faults in your neighbor to see.

'Tis all one can do in this world of ours
To work out his salvation with trembling,
Taking heed to the crooked paths that he makes,
And with his neighbors' affairs not be meddling.

Do you wish to imitate the blessed Saviour,
Then remember the words, "love one another,"
Praying God to remove the beam from your eyes,
If you expect to find a mote in your brother's.

MABEL LINDEN.

Company Manners.

This afternoon I dropped into Mrs. Jinks' as I was passing, to engage her to come and help my girl do the house-cleaning. The front door was wide open, so I stepped into the little entry and tapped gently at the door leading into the sitting room. A clamor of voices saluted my ears as I crossed the threshold, and in a shrill voice Mrs. Jinks cried, "You Jake, hush up; and Tom, quit bothering that young one, or I'll box your ears." A younger voice: "Ma, can't Jim let me be? I knocked louder, and Mrs. Jinks opened the door. "O, Mrs. Hunnibee! how do you do! Walk in." No tones could be sweeter or more courteous. Jake quieted down, Tom ceased to annoy his little sister, and Jim sat as still as a kitten—company had come. What a pity I thought, company couldn't stay in the family all the time. Mrs. Jinks is an ignorant, vulgar woman, well meaning, but coarse, and one cannot wonder that she should not regulate her family in the best possible manner. But how many seemingly polished households there are where such tones and looks are indulged, as the entrance of a visitor would check and change to flowing courtesy and gentle grace! I was reminded of a family I used to visit long years ago, and while sewing up stairs with the girls on our doll clothes, Mary would say to her sister, "Jane who's come? Somebody's come visiting mother; I can tell by the sound of her voice;" and I used to resolve to myself: "If I ever have a family, I'll be sweet at home to my own folks, and if I must be hateful, strangers shall suffer, but not those I love.—*Kate Hunnibee's Diary*,

Can a woman who tells fortunes from a teacup be called a sau-cer-ess?

An Albany music teacher has received $3000 to mend her broken heart.

AFRICAN WINES. It is not generally known that Cape Colony produces the most delicious wines grown on the face of the earth. A cargo received as a remittance by our neighbors Dr. J. C. Ayer & Co. contains several varieties raised there among which the Constancia commands the highest price of any wine in the world. Almost the entire crop of it is consumed in the palaces of Europe, this rare exception being sent to them in exchange for their medicines, which have long been the staple remedies of South Africa. [Boston Journal.

A barrister friend of Judy's declares that his is all profession and no practice.

The True Relation of the Sexes.

BY MRS. JULIA A. CARNEY.

"Now," said a gentleman friend, as he handed me into a Philadelphia street car, "don't you expect any poor tired man to give up his seat for you. Remember, you are a believer in women's rights!"

"Yes, sir," I responded, gaily, "and in the rights of tired men also."

The car rolled on. There had been no hope of one less crowded, had I waited, so I thankfully accepted its standing room, as I had two miles to go, and the twilight shades were gathering.

A gentleman arose and politely offered me his seat. I was a little surprised at this, for several young and fashionably dressed young ladies were standing, and my first impulse was to decline, but the thought of my little boy restrained me, and, accepting it with thanks, I gathered the tired child to my arms, where he was soon in a quiet slumber. As I watched him, my mind reverted to the animated but playful discussion which the arrival of the car interrupted.

The previous assertion of my friend that the suffrage once given to woman she would lose all claim to gentlemanly courtesy, recurred to me in all its absurdity, and with my usual saucy defiance of all conventionalities I addressed the gentleman who had so kindly given me his place.

"I suppose I owe this seat to your pity for this tired child, do I not?".

"Not exactly, madame," he replied. "You owe it to your own pity for 'poor tired men.' There are so few ladies that ever think of them."

A shade of bitterness was in the tone. The face was grave even to sadness, but it lighted up again as he added:

"I had allowed these ladies to stand because they were young and gay, and I was tired with a long, busy day in my store, but when I heard the banter of your friend and your reply I resolved to give you my seat.

"I waited, however, to see if you would act up to your creed of women independence, or if, like some others, you would pass along the car, looking at every gentleman there as if he were bound in honor to yield you his place, and then take it, if given, without even a look of gratitude. When you quietly took your stand, as if it were *your* right to assist yourself, I felt it was *my* right to assist you."

This is the whole theory of the "woman question" as I believe it. It is women's duty to be as self-reliant and as independent, both in purse and in feeling, as it is possible for mortals to become. It is her dearest right to accept a brotherly assistance in every honorable undertaking.

It is man's duty to assist and protect every worthy woman to the extent of his ability. I will go further and add, for every unworthy one also, if she be in distress, and that he should keep his own purity so spotless that he can do this and his motives be undoubted.

This I hold to be the true relation of the sexes. Man is physically stronger than woman. It is the right of the weaker to accept assistance from the stronger, and, as mind is far above matter, this involves no inferiority or degradation.

It is the beautiful little poem of "Katie Lee and Willie Grey," as it is acted out in most families. Who has not sympathized with the noble boy in his resolution,

"And I'll carry, so I will,
Katie's basket up the hill?"

Who has not loved her for her truly feminine reply, half refusing, half consenting.

"You may *help* me, if you will,
With the basket up the hill?"

And when, in after years, the cradle basket swings between them, with its pretty inmate to be carried in the arms of mutual wedded love up the hill of life, we feel that the poem is the true rendering of the universal law.

A clerical friend, not long since, in performing the marriage service, used the words "love, honor and protect," instead of the old form. When afterward asked if this was not a mistake, when addressing the lady, he replied, "No; a good wife protects her husband more than he can possibly protect her."

I am always immeasurably vexed to hear a man talk of "supporing" his wife, as if she did not "support" him, if she were any way worthy of the name, in a far higher and better sense than a mere maintenance.

It is a sad thing when the question of the ballot, instead of being discussed with reference to human right and national policy, becomes a source of antagonism between the sexes.

Not alone to the husband and wife, but to all true manhood and to all pure womanhood, is it said, "What God hath joined together, let no man put asunder."

The Mormon creed that only through marriage does woman enter heaven, is but the shadow of a holy truth, a truth which sensual minds cannot recieve, so also is the doctrine of spiritual affinities. It is lamentable that our holiest words have become almost synonyms for vice.

When woman can look up to man as to a wiser elder brother whose assistance she may safely receive and in whose counsel she may safely confide; when man can see in every woman a sister whose weakness he is bound to guard and whose pure love is the rainbow in all life's storms, then shall we hear no more of men's and women's rights, for we shall have realized the true relation of each to the other.

Mud Pies.

Tell me, little housewives,
Playing in the sun,
How many minutes
Till the cooking's done?
Johnny builds the oven,
Jenny rolls the crust,
Katy buys the flour
All of golden dust.

Pat it here, and pat it there,
What a dainty size!
Bake it on a shingle,—
Nice mud pies!

Don't you hear the blue-bird
High up in the air?
"Good morning little ones,
Are you busy there?"
Pretty Mister Squirrel
Bounces down the rail,
Takes a seat and watches,
Curls his bushy tail.

Twirl it so, and mark it so,
(Looking wonderous wise)
All the plums are pebbles—
Rich mud pies.

Arms that never weary,
Toiling dimple deep;
Shut the oven door now,
And soon we'll take a peep.
Wish we had a shower—
Think we need it so—
That would make the roadside
Such a heap of dough.

Turn them in, and turn them out;
How the morning flies;
Ring the bell for dinner—
Hot mud pies!

The "Woman who Dared" lives in Illinois. Some time ago a young country lass had a lover, as most young country girls do, and she made up her mind to capture him, if such a thing was possible. On a certain Sunday evening, she gradually drew out of him a confession that he "liked" her, and before he was hardly aware of it himself, a promise of marriage. When Henry returned home, he meditated on the matter a little, and wondered how foolish he had been. With his well-known opposition to hasty marriages and promises, how could he explain his conduct to his "fond parents." It was indeed a dilemma, and one that perplexed him to solve. Some days after the incident above noted, the lady, whom we will call Mary, had a party, and Henry was one of the invited guests. In the evening Mary informed him there was to be a wedding there, and showed him the license. Imagine his surprise on seeing his name mentioned in the document. "Now, Henry, you are going to fulfill your engagement?" she said, gently stroking him under the chin. He tried to excuse himself on the ground of not being ready, and wishing a little time to arrange his worldly affairs; but it was no go. She told him to put on a bold face, and just finish the affair up at once and be done with it. At this juncture the squire made his appearance, and the two were joined together in matrimony.

GOOD ENOUGH FOR THE PRICE.—There was one occasion when Mr. Forrest received from one of the supernumeraries of a theatre an answer which seemed to satisfy him. It was the man's duty to say simply, "The enemy is upon us," which he uttered at rehearsal in a poor whining way.

"Can't you say it better than that?" asked Forrest. "Repeat it as I do!" and he gave the words with all the force and richness of his magnificent voice.

"If I could say it like that," replied the man, "I wouldn't be working for three dollars a week."

"Is that all you get?"

"Yes."

"Well, then, say it as you please."

The pillow of a Japanese bed is a wooden box about four inches high, eight inches long, and two inches wide at the top. It is covered with a cushion of folded papers, and instead of serving as a head rest, the neck only is supported, the elaborate style of dressing the hair, especially among the women, forbidding the pressure of the head against a pillow.

A young man who had come into possession of a large property by the death of his brother, was asked how he was getting along. "Oh!" said he, "I am having a dreadful time; what with getting out letters of administration, and attending a probate court, and settling claims, I sometimes wish he hadn't died!"

Winter is now fairly upon us, and the teams are hastening to the lumber woods in various parts of the country. Our advice to every man who goes to the woods, be he captain, cook, teamster, or any other man, is to take along a good stock of Johnson's Anodyne Liniment and Parsons's Purgative Pills. Many months of labor, in the aggregate, may be saved by this precaution.

The dumb females of the Jacksonville Asylum, find husbands among the prairie farmers, and are said to make dumb good wives.

Eyes Open.

"Our minister said in his sermon, last evening," said Mrs. Beach, the wife of a prosperous wholesale dry goods merchant, on Market street, as she dusted her mantel of porcelain and marble on Monday morning, "that he who wanted to do good must be on the constant lookout for opportunities; that God does not find our work, and bring it ready fitted and prepared to our hands; but he spreads the world before us, and we are to walk through it as Christ and the apostles did, with eyes open, looking for the sick and suffering, the poor and oppressed."

"Now, I am certain," continued the lady, as she replaced a marble Diana in the centre of the mantel, "I should like to do some good every day—one feels so much better when they go to rest at night; and I'll just keep my eyes open to-day, and see if I come across any opportunities that under ordinary circumstances I should let slip."

Half an hour later, Mrs. Beach was in the nursery with the washer-woman, who had come for the clothes.

"I wish, Mrs. Simms," said she, as she heaped the soiled linen into the basket, "that you would get Tommy's aprons ready for me by Wednesday; we are going out of town to remain until Saturday, and I shall want a good supply on hand for such a careless little scamp as he is."

"Well, I'll try, ma'am," said the washer-woman, "I've got behindhand a good deal since Sammy got the whooping cough; but now he is better, I must try to make up for lost time."

"Has he had the whooping cough? Poor little fellow. How old is he?" questioned the lady.

"He was three last April, ma'am."

"And Tom is four," mused the lady, "Look here, Mrs. Simms, won't you just open the lower drawer of that bureau, and take out those four green worsted dresses in the corner? Tom's outgrown them, you see, since last winter, but they're almost as good as new. Now, if you want them for little Sammy, they'll do nicely without altering, I think."

"Want them, Mrs. Beach!" answered the washer-woman, with tears starting into her dim eyes, "I haven't any words to thank you, or tell you what a treasure they'll be. Why, they will keep the little fellow as warm as toast, all winter."

"Well, I'll place them on the top of the clothes," said the lady, smiling to herself as she thought, "My eyes have been open once to-day."

Not long afterwards Mrs. Beach was on her way to market (for she was a notable housekeeper) when she met a boy who had lived a short time in her family the year before, to do errands, wait on the door, &c. He was a bright, good hearted, merry-faced boy, and had been a great favorite with the family, and Mrs. Beach had become interested in him; but this morning she was in quite a hurry, and would have passed the child with a cordial but hasty "How are you, Joseph, my boy? Do come and see us," had it not struck her that Joseph's face did not bear its usual happy expression. She paused as the memory of last night's sermon flashed through her mind, and she asked, "Is anything the matter with you, Joseph?"

The boy looked up a moment, with a half-confiding expression in the lady's face; the latter triumphed. "Mr. Anderson's moved out of town," he said, pushing back his worn, but neatly brushed cap from his hair; "so I've lost my place, and little Mary's sick; and that makes it very bad just now."

"So it does," answered Mrs. Beach, her sympathies warmly enlisted; "but never mind, Joseph; I remember, only night before last, my brother said he should want a new errand boy in a few days, for his store, and he'd give a good one two dollars a week. Now, I'll see him to-day, and get the situation for you if you like."

The boy's white face brightened; "O! I should be so glad of it, Mrs. Beach,"

"And see here, Joseph, I'm going to market, and perhaps I can find something nice for little Mary." The lady remembered that Joseph's mother, though a poor seamstress, was a very proud woman, and felt that this would be a delicate way of presenting her gift.

So she found some delicate pears and grapes, and a nice chicken to make some broth for Mary, who, as she learned was ill with fever, before she proceeded to do her own marketing. But it was a pity that the lady did not see Joseph, as he sprang into the chamber where little Mary lay wearily moaning on her bed, while her mother sat busily stitching in one corner, and held up the chicken and the fruit, crying "Good news! good news! I've got all these nice things for Mary, and a place at two dollars a week!"

O! how little Mary's hot fingers closed over the bunches of white grapes, while the sewing dropped from her mother's fingers, as the tears ran down her cheeks

It was evening, and Mrs. Beach sat in the library, absorbed in some new book, when she heard her husband's step in the hall. Though the morning had been so pleasant, the afternoon was cloudy, and the day had gone down in a low, sullen penetrating rain.

Now Mrs. Beach loved her husband with the love of a true wife, but he was not a demonstrative man, and the first beauty and poetry of their married life had settled down into a somewhat bare, every day, matter-of-fact existence. But her heart was warm to-night—warm with the good deeds of the day, and remembering her resolution of the morning, she threw down her book and ran down stairs.

"Henry, dear," said the soft voice of his wife, "has the rain wet you at all? Let me take your coat for you."

"Thank you, Mary, I don't believe I'm anywise injured, but you may help me, just for the pleasure of it;" and he stood still, while, she removed the heavy coat, with all the softness of touch and movement which belongs to a woman. She hung it up, and then the husband drew her to his heart with all the old, lover tenderness.

"You are very thoughtful of me, Mary, my wife," he said.

And there was music in Mrs. Beach's heart as she went up stairs—music set to the words, "Eyes open! eyes open!"

THE ECUMENICAL COUNCIL.—The date of the grand Papal Council at Rome is fixed for the 8th of December, the anniversary of the Immaculate Conception, to give more eclat to the affair. The first day will be devoted entirely to the ceremonies of mass, a sermon, and the communion of the prelates—all of them receiving the sacrament from the Pope's hands. The number of prelates expected to take part in the Council has been singularly exaggerated. The exact number of the Episcopal seats of the Roman Catholic Church is to-day 1009, of which 140 are actually vacant. A great number of bishops, whose great age prevents them from making long journeys, have been relieved from the task of going to Rome. Only about 800 in all are expected at the Vatican. All the princes of the church, without distinction, are the invited guests of the Pope while the Council lasts. But most of them, remembering the meagre state of the Holy Father's pocket, will stop at the hotels or in the palaces of the Cardinals living in the Eternal City.

At Griffin, Illinois, at a festival, a premium was given to the handsomest young lady, and the choice enraged another so greatly that she broke a ten dollar lamp and a window.

Nevada fishermen have got an idea which is worse than liming. They explode a cartridge of nitro-glycerine at the bottom of the pool and scoop out the dead trout that rise to the surface.

An English Duchess, meeting a member of Parliament as she was leaving the theatre, said to him: "You have the reputation of being a vigorous public speaker. Pray call for my carriage."

An Enoch Arden of Nevada, bothered his married wife so much on his return, that she had him bound over to keep the peace. The way he kept it was to butcher her child before her eyes and stab himself.

Some of the disciples of Mr. Bergh thinks that as a matter of humanity, a lobster ought to be chloroformed before he is boiled and that there ought to be some more kindly method of shelling oysters than digging them out alive with a dull knife.

A Chicago woman now wants a divorce because her husband is a "night editor."

Vanderbilt is famous, according to the statue in such cases made and provided.

After so many years, the Boston Traveler says Booth cannot act "Hamlet."

The Duke of Saxony has ordered a $4,000 carriage from a New York builder.

A boy of sixteen at Utah, Ga., shot his step-father dead for beating his mother.

The medical students at Philadelphia are to attend lectures in different sections.

Pneumatic tubes are to connect the New York post-office with the newspaper offices.

A village in Berry county, Mo., is called "Gaddy," while another is called Jollification."

Twenty lashes besides fine and imprisonment, is the penalty for stealing eight dollars in Delaware.

The Emperor of Austria has finished Egyptsying, and so has Eugenis got through with her gypsying.

An old farmer, fifty-seven years old, beat Weston in a walking match at Dubuque, Iowa, the other day.

The Rev. Mrs. Van Cott has converted sixty-six religious vulgar fractions to a common denomination.

The body servant of Washington having become comparatively extinct, the cook of Lafitte, the pirate, turns up.

Professor Mallory, of Trinity College, Hartford, is going to test cooperative housekeeping. His wife will probably detest it.

A belligerent Kentuckian loaded his gun to shoot an enemy, got drunk and reckless and playfully shot himself dead.

The melancholy days have come when overcoats mysteriously disappear from the rack in the front hall.

When the theatrical performances a e ready to commence at the Salt Lake Theatre, a benign elder steps forward and prays.

A venerable couple in New York over seventy, fearful that death would separate them, jumped into the river in order to die together.

Mark Twain has received from the publishers Leypoldt & Holt, New York a printed page of questions with accompanying blanks for answers. He says:

"I have received from the publishers, Leypoldt & Holt, New York, a neatly printed page of questions, with blanks for answers, and I am requested to fill these blanks. These questions are so arranged as to ferret out the most secret point of a man's nature, without his even noticing what the idea is, until the thing is done and his 'character' gone forever. A number of these sheets are bound together and called a Mental Photograph Album. Nothing could induce me to fill those blanks but the asseveration of those gentlemen that it will benefit my race by enabling young people to see what I am, and giving them an opportunity to be like somebody else. This candor overcomes my scruples. I have but little character, but what I have I am willing to part with for the public good. I would have been a better man if I had had a better chance, but things have always been against me. I never had any parents, hardly—only just a father and mother—and so I have had to struggle along the best way I could. I do not boast of this character, further than I built it up by myself, at odd hours, during the last thirty years, and without other educational aid than I was able to pick up in the ordinary schools or colleges, I have filled the blanks as follows;

WHAT IS YOUR FAVORITE

Color!—Anything but dun.
Flower?—The night-blooming Sirius.*
Tree?—Any that bears forbidden fruit.
Object in Nature?—A dumb belle.
Hour in the Day?—The leisure hour.
Season of the year?—The lecture season,
Perfume?—Cent, per cent.
Gem?—The Jack of Diamonds, when it is trump.
Style of Beauty?—The subscriber's
Names, Male and Female?—M'aimez (Maimis), for a female, and Tacus and Marius, for males.
Painters?—Sign painters
Musicians?—Harper & Brothers.
Piece of Sculpture?—The Greek Slave, with his hod.
Poet?—Robert Browning, when he has a lucid interval.
Poetess?—Timothy Titcomb.
Prose Author?—Noah Webster, L. L. D.
Characters in Romance?—The Byron Family.
In History?—Jack the Giant Killer.
Book to take up for an hour?—Vanderbilt's pocket-book
What book (not religious) would you part with last?—The one I might happen to be reading on a railroad during the disaster season.
Whar Epoch would you choose to have lived in?—Before the present Erie—it was safer.
Where would you like to live?—In the moon, because there is no water there,
Favorite Amusement?—Hunting the "tiger" or some kindred game.
Favorite Occupation?—"Like dew on the gowan—lying."
What trait of Character do you most admire in Man?—The noblest form of cannibalism—love for his fellow-man.
In Woman?—love for her fellow-man.
What trait do you most detest in each?— That "trait" which you put "or" to, to describe its possessor.
If not yourself, who would you rather be?—The Wandering Jew, with a nice annuity.
What is your idea of Happiness?—Finding the buttons all on.
Your Idea of Misery?—Breaking an egg in your pocket.
What is your bete noir?—(What is my which?)
What is your dream?—Nightmare as a general thing.
What do you most dread?—Exposure.
What do you believe to be your Distinguishing Charactereristic?—Hunger,
What is the sublimest passion of which human nature is capable?—Loving your sweetheart's enemies.
What are the Sweetest Words in the World?—"Not Guilty."
What are the saddest?—"Dust unto dust."
What is your Aim in Life?—To endeavor to be absent when my time comes.
What is your motto?—Be virtuous and you will be eccentric.

*I grant you this is a little obscure—but in explaining to the unfortunate that Sirius is the dog-star and blooms only at night, I am afforded an opportunity to air my erudition. (It is only lately acquired.)

A melancholy case of insanity from overwork has just occurred at Worcester. James Preston, aged about 15, was employed in "the Quinsigamond Wire Works." For two years he has worked regularly eleven hours a day, and each alternate week the same number of hours at night. He did not attend school at all, and his employer was thus guilty of a violation of statute law, for which we are glad to learn that he is to be indicted. The poor boy had parents, but they did not interfere. The mania of the lad is said to be of a hopeless character; and altogether a worse case of cruelty to a child we do not remember to have heard of.

Six or seven Spanish vessels have been ordered to rendezvous in New York Harbor. Seeing this, the action of the President has been spirited. He has ordered three iron-clads and a torpedo-boat from Fortress Munroe, and if these are not enough he will probably know where to find more.

"There is no accounting for taste." We chew tobacco, the Hindoos lime and the Patagonians guano. Our children delight in candy, the Africans in salt while the Esquimaux leap for a bit of tallow candle. To us, turtles are a savory dish; the French revel on frogs and snails; other savages on snakes.

Middlesex County Journal

H. C. GRAY, EDITOR AND PROPRIETOR.

SATURDAY, DEC. 4, 1869.

What Means the Election for Temperance.

We have noticed that some of the more able and candid opponents of prohibition connected with the press, such as the editors of the New York Nation, and the New York Times, think that prohibition is done for for good and all by the results of the late elections in this and other States; and they now express the hope that some more practical and efficient law may be substituted for that. The Nation thinks that the country must look to Massachusetts, in particular, for a solution of this difficult and perplexing matter. It thinks that prohibition has got such a defeat this fall that it will not attempt to assert itself again here, and that the opposition may, if they will, have it all their own way. It warns this anti-prohibition party, however, that they have got wide awake men to contend with, and men, too, who are thoroughly at home on this matter, and will take instant advantage of any mistake which they may happen to make. The case don't seem quite so clear to us, who live nearer by. We confess to having small faith that any good will come to the cause of temperance by the triumph of the anti-prohibitionist party. It may be that prohibition is at last fairly dead; that this is the end of it; the experiment having been tried more or less perfectly in several States for near twenty years, has worked itself out in every instance a failure, which sensible men must now give up hoping anything from. We don't quite see it in that light yet, though we may be compelled to at last. But this is our conviction in the matter, at least: That if prohibition is essentially and necessarily a failure, then every law which can be, or at least, will be, devised to deal with the traffic in ardent spirits will turn out to be a failure. We know that this is not strictly logical, for the failure of one law does not necessarily involve the failure of another. But looking at all the circumstances of the case as they exist in this State at this time, we are satisfied of the correctness of our position. In the first place, a very large proportion, say nineteen-twentieths, of the zealous and active friends of temperance in the State are prohibitionists in theory and conviction, and will probably so remain during the term of their natural lives. They are fully committed to this side of the question, and are not going to abandon it through the discouragements of one or a dozen defeats. They therefore will not give their aid and counsel to the construction of any license law, nor will they give such a law the support of their moral influence in the community. It is worth while to remember in this connection, that few men in the community have studied this whole question more fully, and carefully, and conscientiously than they, or understand it better. In the second place it is a most palpable misnomer to call the party which has a majority in the Massachusetts House of Representatives an "anti-prohibition" party. There are probably a good many men in it who are properly characterized by this term. They are real friends of temperance, but conscientiously opposed to prohibition. But they are relatively and really a very small fraction of the party which carried the State this fall. The proper designation of that party when reference is had to the main body of it, is "anti-temperance" or "rum" party. Now we do not believe that this party ever means to enact a law, be it called license or any thing else, which will be favorable to the cause of temperance. We are satisfied, too, that if they really wanted to do this, they would not know how to do it. If the solution of this matter is beyond the reach of the able, wise and learned men who have studied it and worked for it on the side of prohibition, it certainly is out of the reach of the men who have worked on the other side. If wisdom on this question is not to be found with the temperance champions, it certainly may not be looked for among the enemies of the cause.

If, however, they have anything to offer the people of this State that shall in any appreciable degree diminish the amount of drunkenness now so great, we certainly shall not withhold our gratitude, even though it be not done through our favorite method. But when we say this, we say it without the slightest expectation that anything of the sort will be done. In any other human business nobody could be found so totally devoid of common sense as to expect it. Nobody ever for a moment dreams of expecting more of wisdom, of efficiency, of faithfulness, in promoting the interests of a cause from the enemies of it than from its friends. Why should we in this matter of temperance? We hardly hope to see them agree upon anything this winter to take the place of the present law, even if they have a majority in favor of any change in the Senate, which we believe is doubtful yet. We therefore hardly expect to see the present law repealed this year, and very likely the next legislature will be of a different complexion.

Congress will meet on the first Monday of December, the 6th. What Congress will do at this, the short session, it is perhaps useless to conjecture. President Grant's message, we are assured, is to be like his other documents, short and straightforward. The Journal clerk of the House of Representatives has prepared a roll of all the members of the Forty-first Congress who have taken the oath of office. This list, it is said, embraces exactly two hundred names, and does not include the name of Covode, nor of the contestant, Foster, and all cases of like nature held for determination are not embraced in the list. The eight members elected in Virginia will not be sworn in, we understand, if at all, until the State is admitted. Alabama furnishes six members, but they have not yet taken the oath. Sheldon, of Louisiana, is the only member yet admitted to his seat from that State, out of the five districts. Texas, if admitted, will furnish four members, and Mississippi five, and when the case of Georgia is finally decided, seven Representatives will be furnished by that State, so that the roll will show a list of about two hundred and thirty members when all the States are admitted, which, it is believed, will be done before the adjournment of the coming session. Five members named Smith have already taken the oath, and it is uncertain how many more may be added when the absent members are admitted. Ohio, Oregon, Tennessee, Vermont and Iowa each furnish a Smith, and Ohio has a John Smith.

VOTING WOMEN.—The people of Vineland, New Jersey, have met the exigencies of the woman's rights question by a compromise which seems entirely unobjectionable to the lords of creation, and is accepted with evident satisfaction by the softer sex. The constitution of the State confers the right of suffrage upon males exclusively; but at Vineland, on election day, the ladies are permitted to set up a ballot-box of their own, with judges, clerks, and all the usual accompaniments of canvassing committees, etc. The votes are duly received, counted, and the result published, and there the comedy ends. At the late election the "canvass" was very active, 216 votes were polled, and the affair passed off in the pleasantest manner. This plan has the great advantage that no evil can possibly grow out of it. The female voters have all the satisfaction in their "makebelieve" election that can be derived from participation in a real political contest; while the men do their voting in the old way, and are not subjected to the preposterous process of soliciting votes from, or being asked to vote by, their wives or daughters. By all means, let the women of the period "play election" in the Vineland fashion to their souls' content.

Albert D. Richardson, formerly war correspondent and for a long time connected with the New York Tribune, was shot and probably fatally wounded by Daniel McFarland, a lawyer by profession, between whom there has existed trouble for sometime past. The estrangement was caused by the alleged intimacy of the former with McFarland's wife. Mr. Richardson died Thursday from the effects of the wound inflicted by the assassin, McFarland, who, it is presumed, will now be tried for the crime of murder, and the trial will probably develop the full history of his unfortunate relations with the wife of McFarland—previous to her divorce—and the causes which led to that act.

A jewelry store in Louisville was robbed Saturday of over $8000 in diamond pins and rings.

Rev. Rowland Conner, of Boston, created some excitement at the Woman's Suffrage Convention at Cleveland, O. In his speech he remarked that he did not believe woman was any purer than man; that women were not as truthful as men, and that lying was one of the weapons of the weak against the strong.

Spain's lawyer in this country is Sidney Webster, a son-in-law of Secretary Fish, whose salary is $40,000 in gold. He hires spies and detectives for the government of Spain, and in the adviser in contract purchases of arms, munitions of war and commissary supplies.

GOOD CLOTHING AT A LOW FIGURE.—Richards, at the old Wooden Building, 24 and 25 Dock Square, Boston, is selling the best of clothing, made up in good style, and equal to custom made in every particular, at a very low figure. His OVERCOATS are everywhere highly spoken of. At no other place in Boston can so good a one be bought for so little money. Our advice is, buy your clothing for yourselves and boys at Richard's.

Good Health, for December, is filled with interesting hygenic, sanitary and medical knowledge, written in a popular style by eminent men of the day. We are glad to notice the success of this little journal, devoted to "the improvement in human health, the lengthening out of human life," and its conductors assume that during the coming year its already acquired reputation will not be allowed to deteriorate. Alexander Moore, Boston, publisher, at two dollars per annum.

"THE SCHOOL FESTIVAL."—This beautiful little original magazine is now ready. It is devoted entirely to school exhibitions, recitations, dialogues, tableaux, charades, etc., and is destined to have a great popularity. It is the only magazine of the kind we know of, has been greatly needed, and meets the want. It is full of good things for the large as well as the smaller children—all original and all first-class. Send for the magazine, and enjoy the whole of it. It is published quarterly, by Alfred L. Sewell & Co., the publishers of that juvenile magazine, "The Little Corporal," Chicago, Ill., and costs fifty cents a year. Single copy, fifteen cents.

The Riverside, published by Hurd and Houghton, is a favorite youth's magazine. The December number just received, in closing the volume, brings forward some of its old and favorite contributors. Mr. Herick gives the frontispiece, Wood-Hauling,—a picturesque scene familiar to country eyes; Hans Andersen tells a Danish story; the editor completes his account of book-making by a description of binding, illustrated by eight sketches, and also tells a Christmas story. Miss Thomas has a thrilling account of some children who once were caught on a Mississippi floe of ice. The Yo-Semite Falls has a picture, and Mother Goose has four pretty vignettes. Hunting in South Africa is described by an old hunter; Sophie May, of Prudy fame, tells of her Higgins Fright; and an anonymous writer describes old-fashioned times in New England, Darley, the artist, illustrates some scenes from Scott; and Harry Bolingbroke describes a mimic encounter in a duck pond. Finally a Christmas carol from the French, with an English translation, holds the last page; so that music is heard as vol. 3 disappears, and all young faces are turned to vol. 4, of which an ample programme is given. See advertisement on third page.

The following from the Meriden Recorder, is good advice for this or any other place:

The true secret of the growth of any place, is mainly owing to the inducements held out and encouragement given to strangers to settle among them. Encourage active and worthy men, whether they have money or not. Their labor is worth money. Stimulate every legitimate enterprise by giving it all the friendly aid in your power. Cultivate a public spirit, and help your neighbor. If he is going down, help him. If he gets fairly down, before you know his situation, set him on his feet again. His misfortune is to be pitied, not blamed, and his talents and labor are worth money to the community. Besides it may some day be your turn to need a corresponding sympathy.

The Republicans of Boston have nominated Major Joseph H. Chadwick as their candidate for Mayor.

It is the intention of the county Commissioners of Middlesex to build a new jail and keeper's house at East Cambridge next year to take the place of the venerable structure now in use.

THE NEWS OF HOME.

Woburn.

Picturesque but muddy—our Common.

School-marms take well in the matrimonial market,—at least, they do in Woburn.

Two-dollar bills received at this office in exchange for a year's subscription to the JOURNAL.

The bright, crisp weather of Sunday was favorable for church goers, and most of our houses of worship were well filled.

An imposing pile of bark at Conn's tannery is thirty feet high and fifty feet long.

Lightfoot Base Ball Club are to have a course of assemblies at the Central House Hall. The first was given on Friday evening of this week.

William H. Clarke, the popular organist, has made engagements with the Unitarian Society to preside at their organ, after the 1st of January next.

Protracted meetings have been held at the Methodist church, Rev. J. A. Lansing pastor, for several weeks, and there is quite an interest manifested.

Rev. Mr. Townley, will preach next Sunday forenoon at the Baptist church, on the "Tendencies of Romanism to Infidelity."

At a meeting of the Selectmen, on Thursday, William S. York and David W. Leslie were drawn as jurors to the Superior Court, to be held at Cambridge, on the second Monday in December.

The schools that closed for a two week's vacation on account of Thanksgiving, recommenced their sessions on Monday, to the great joy of many parents.

Rev. Mr. Townley, of this place, has received a call from the Bowdoin Square Baptist Church of Boston, but we are gratified to learn that he does not intend to accept.

Wm. Winn will sell at auction, on Wednesday, Dec. 8th, the wood standing on fifteen acres of land, on the homestead of J. R. Kendall, in the westerly part of Woburn.

The Boston & Lowell Railroad Corporation has purchased the Lexington & Arlington railroad. They took possession Wednesday.

That old fashioned sight—a drove of cattle, is occasionally seen in our streets. A large procession of the bovines passed through Main street, Tuesday. A drove of sheep trotted in the rear.

The attention of our readers is called to the advertisement of the new boot and shoe store of Peter Kenney, next door south of the post office. Mr. Kenney's stock is large, fresh and varied; his prices low, and we would advise our friends one and all to call on him.

Those of our readers who are about purchasing holiday presents will do well to read the advertisement of Cushman & Brooks, which appears in our columns this week. They offer an immense stock and a great variety of useful and elegant goods.

Mr. S. E. Hinkley, formerly of this town, committed suicide in San Francisco, Cal., on the 19th inst., by taking poison. He left letters stating that dissipation and the consequent refusal of his wife to live with him were the causes which led him to commit the act.

Rev. Father Kenney, assistant pastor of the Catholic church, has been elected director of the Irish Literary Association. This Association has between seventy and eighty members, and is in a very prosperous condition.

The firm of Miller & Gage, painters and paper hangers, have dissloved partnership, and the business will be continued at the old stand by Fred. Gage, Mr. Miller issues his card in another column as a paper hanger, and the good satisfaction he has given in the past insures success in the future.

On Saturday, 29th ult., James McMahan, of Woburn, plead guilty to the charge of keeping liquor with intent to sell, and was fined by Justice Converse $10 and costs, and gave bonds in $1,000 not to violate the liquor law for one year. Dec. 2d, Patrick Foley, for indulging in his occasional drunk, paid a fine of $5 and costs.

Look out for thieves, and don't leave anything of value out of doors nights. Some rogue made a call at the premises of "Baker Harris," on Court street, last Tuesday night, and took an overcoat from the cart and a pair of stockings from the clothes line, which he has forgotten to bring back.

Some fifty or sixty barrels of apples belonging to L. A. Gould, were unloaded from Hart & Co's teams on Monday, and stored under Lyceum Hall. It did not look as though apples were very scarce, but at present prices they are almost as much forbidden fruit as they were in the days of mother Eve.

There will doubtless be a great deal of suffering among the poorer class in Woburn during the present winter, on account of the laxity of work in the currying shops, which throws quite a number of men out of employment, besides putting others on short work and pay. Business in other departments of trade is correspondingly dull.

Our lecture goers who had got their minds all made up to hear the peerless orator, Wendell Phillips, last Monday evening, were disappointed, the lecturer having met with a severe accident, which has prevented him from meeting many of his engagements elsewhere as well as here. We shall hear him, however, later in the course. The next lecture will be given by Rev. Mr. Dennen, on Tuesday evening, Dec. 7th.

The place to buy an overcoat for a little money, is at J. W. Hammond's. Call and examine them.

The many friends of the Rev. Daniel March, D. D., will be pleased to learn that he is to preach at the Congregational church next Sunday (to-morrow) forenoon. On account of engagements elsewhere, his stay in Woburn will necessarily be brief, and he would like to meet his friends this (Saturday) evening, at the society rooms of the church, between eight and nine o'clock, in a social gathering.

Henshaw & Co., at their manufactory in East Woburn, are manufacturing very superior kinds of cast steel saws, to which the attention of the public is called. These saws were awarded the highest premium at the late Mechanics' fair in Boston. They have also on hand and are constantly manufacturing all kinds of currying tools, &c., which our readers will do well to examine. Their retail store is at 31 Exchange street, Boston.

Mr. David H. Tillson met with a severe accident on Wednesday, while at work upon the roof of Warren Academy. He was in the act of placing the last slate into position, when, by the breaking of the rope which sustained his weight, he was precipitated to the ground, thereby fracturing two ribs, and the elbow and wrist bones of his right arm, besides jarring the entire system. He was taken to his home on Winn street and attended by Dr. Harlow, who reduced the fracture, and he is now doing well.

We notice that the beautiful and appropriate design of the Woburn Soldiers' monument, which adorns our "Central Park," is being adopted by many other towns. In Claremont, N. H., a monument of similar pattern has recently been erected, and another at Peterborough, N. H., is to be dedicated next week. The latter town is the home of Maj. N. D. Stoodley, who is well known here, through whose patriotic exertions funds were raised to erect the monument.

The rapid increase in members in attendance at the Catholic church in this town, and the consequent numerous and laborious duties of the pastor, has induced the bishop to grant the request of Rev. Father Qualey for an assistant. The new pastor, Rev. Father Kenney, is a young man, and in the few weeks he has been here has made himself quite popular with the members of the society. He is spoken of as a gentleman of fine talents and superior education. Under his direction the Sabbath school has been reorganized, and its numbers considerably augmented. The large new church of this society is filled on every Sunday.

A horse belonging to C. H. Bishops, of Somerville, while standing near Lyceum building, on Wednesday, became frightened from some unknown cause, and started up the street, with the wagon attached. Turning into the Central Stable yard, he made the circuit in a very exciting style, overturning and damaging to the extent of about fifty dollars a hack which happened in his way, and struck out again for the street. Running as far as the old machine shop, he was suddenly met by a tree, which stopped his progress. The wagon had the shafts broken, the front whiffletree twisted, and was otherwise damaged. A boy in it was very badly scared, but not hurt.

The evening school, which was started a year ago as an experiment, has proved very successful, and is now to be considered as one of the permanent institutions of the town. During the present term, the school has been under the control of two of our High School graduates, Messrs, Stephen A. Bulfinch and William L. Eaton, both of whom are students at Tufts College. These young teachers have met with well-deserved success, and we learn that there is a decided interest taken in the school by those for whose especial benefit it was started. A couple of lectures on familiar subjects are given during each week, by the untiring superintendent of schools, Thomas Emerson, Esq. The result of this effort is very gratifying.

Burlington.

The dancing people of Burlington are to have a series of asssemblies at the Town Hall, commencing Dec. 9th.

Billerica.

The new hall of Post 102 of the Grand Army of the Republic, at Billerica, was dedicated on Wednesday of last week. Dr. G. A. Monroe delivered the address.

State Constable Wm. N. Tyler "went through" the Railroad saloon at Reading, kept by James Baker, on Saturday of last week, and seized a quantity of rum, whiskey, porter and ale.

Consumption.

The Three Remedies, "SCHENCK'S PULMONIC SYRUP," for the cure of Coughs, Colds, Bronchitis and every form of Consumption. The peculiar action of this medicine ripens the ulcers in the lungs, promotes the discharge of the corrupt matter by expectoration, purifies the blood, and thus cures Consumption, when every other remedy fails.

"SCHENCK'S SEA-WEED TONIC," for the cure of Dyspepsia or Indigestion, and all diseases arising from debility. This tonic invigorates the digestive organs, supplies the place of the gastric juice when that is deficient, and then enables the patient to digest the most nutritious food. It is a sovereign remedy for all cases of indigestion.

"SCHENCK'S MANDRAKE PILLS," one of the most valuable medicines ever discovered, being a vegetable substitute for calomel, and having all the useful properties ascribed to that mineral, without producing any of its injurious effects.

To these three medicines Dr. J. H. Schenck, of Philadelphia, owes his unrivalled success in the treatment of Pulmonic Consumption. The Pulmonic Syrup ripens the morbid matter, discharges it, and purifies the blood. The Mandrake Pills act upon the liver, remove all obstructions therefrom, give the organ a healthy tone, and cure Liver Complaint, which is one of the most prominent causes of Consumption. The Seaweed Tonic invigorates the powers of the stomach, and by strengthening the digestion and bringing it to a normal and healthy condition improves the quality of the blood, by which means the formation of ulcers or tubercles in the lungs becomes impossible. The combined action of these medicines, as thus explained, will cure every case of Consumption, if the remedies are used in time, and the use of them is persevered in sufficiently to bring the case to a favorable termination.

Dr. Schenck's Almanac, containing a full treatise on the various forms of disease, his mode of treatment, and general directions how to use his medicine, can be had gratis or sent by mail by addressing his Principal Office, No. 15 North Sixth street, Philadelphia, Pa.

Price of the Pulmonic Syrup and Sea Weed Tonic, each, $1.50 per bottle, or $7.50 the half dozen. Mandrake Pills, 25 cents per box. For sale by all druggists and dealers.

Winchester.

Dr. L. K. Coonley, of Vineland, N. J. spoke on the subject of Spiritualism in Lyceum Hall, on last Saturday and Sunday evenings, to large and apparently interested audiences.

The annual visitation of William Parkman Lodge of Free and Accepted Masons, by Right Worshipful Bro. Henry P. Perkins, Deputy Grand Master for the Seventh Masonic District, occurred on Thursday evening of last week, and was largely attended by the brethren of this and the neighboring Lodges. The Lodge were also honored with the presence of William Parkman, Past Grand Master of the Grand Lodge of this State, for whom the Lodge is named, besides several other distinguished brethren. After the usual examination and exemplification of the work, the brethren proceeded to Lyceum Hall, and sat down to a bountiful collation prepared by Bro. Still of Woburn. Afterwards, brief and interesting remarks were offered by Bros. H. P. Perkins, C. Kimball and Bedlow of Lowell, W. T. Grammer and Cooper of Woburn, Joy, Stone, Cooke and others of this town.

The first of the series of Assemblies came off last Friday evening, in Lyceum Hall, and was a very successful inauguration of the same.

The winter term of the several schools, (excepting the High and Grammar which commenced last Wednesday,) commences Monday.

Winchester has a co-operative laundry.

Malden.

If all reports be true since the resignation of Rev. Charles E. Reed of Malden, developments have been made which implicate him as being guilty of the grossest immoralities. He has made a confession to his church of the charges against him, and it is said has left for parts unknown.

Our lady readers will enjoy the following, it is so very feminine:

FEMALE PLEASANTRIES.

"I heard it!"
"Who told you?"
"Her friend."(?)
"You don't say!"
"Tis dreadful!"
"Yes, awful!"
"Don't tell it, I pray!"

"Good gracious!"
"Who'd think it!"
"Well, well, well!"
"Dear me!"
"I've had my Suspicions!"
"And I, too, you see!"

"Lord help us!"
"Poor creetur!"
"So artful!"
"So sly!"
"No beauty!"
"Quite thirty!"
"Between you and I!"

"I'm going!"
"Do stay, love!"
"I can't!"
"I'm forlorn!"
"Farewell, dear!"
"Good-bye sweet"
"I'm so glad she's gone!"

The best lozenge ever manufactured for the alleviation of bronchitis, hoarseness, coughs, colds, asthma, &c., are Brown's Bronchial Troches. If you have a tickling in the throat, or any other slight difficulty, then try a box.

New Advertisements.

ROOMS TO LET.—Three good Rooms. Inquire of MRS. HINES, Vernon Place. 2t11

Overcoats! Overcoats!

All our Winter Overcoats will be sold at a great discount for Cash.
J. W. HAMMOND, Lyceum Building.

DOG FOUND.—Came to the house of the subscriber, in East Woburn, a large black Newfoundland Dog, with leather collar round his neck, which the owner can have by paying charges.
MICHAEL CONNELL.
Woburn, Dec. 2d, 1869. 1t11*

Dissolution of Copartnership.

The copartnership heretofore existing under the style and firm of MILLER & GAGE, is this day dissolved by mutual consent. All persons indebted to said firm are hereby called upon to make payment to FRED GAGE, he being authorized to settle all affairs of the concern.
GEORGE H. MILLER,
FRED GAGE.
Woburn, Dec. 1, 1869. 3t11

CARD.

The undersigned, having taken the shop formerly occupied by Miller & Gage, hopes, by strict attention to business, reasonable prices and good work, to still give satisfaction to all of his old patrons, and would invite all who have not heretofore favored him with work to give him a fair trial, and then decide.
FRED. GAGE.
Woburn, Dec. 1, 1869. 11

GEORGE H. MILLER,
PAPER HANGER.

Orders left at paint shop, Walnut street, or at his house on Fairmount street, promptly attended to.
Woburn, Dec. 4, 1869. 6m11

Administratrix's Sale

By virtue of a license from the Probate Court for Middlesex County, will be sold at public Auction, on TUESDAY, December 28th, 1869, at 4 o'clock P. M., on the premises, the estate belonging to the Heirs of the late Joseph M. Chesman, situated in that part of Woburn known as East Woburn, on the corner of Washington and Pine Streets, and now occupied by the subscriber, the same containing about three-fourths of an acre of land, with Dwelling House and Barn thereon standing.
LOUISA CHESMAN, Administratrix.
East Woburn, Dec. 3d 1869. 3w11*

Wood and Timber at Auction

IN BURLINGTON.

At 1 o'clock P. M., on THURSDAY, Dec. 9th, will be sold at Auction, in Lots, the Wood Standing on about ten acres of land, situated in the Easterly part of Burlington, a few rods west of Cummings' Tannery in North Woburn. Said Wood consists of Oak, Walnut and Pine, of a superior quality, a part of which is suitable for Sawing Timber. Said lot is accessible at all seasons, being within a short distance from the street leading from North Woburn to said Cummings' tannery.
Per order of ANDREW PIERCE.
WM. WINN, Auct'r.
North Woburn, Dec. 1st, 1869. 1t11

Woburn Lyceum Lectures.

The next lecture of the course will be given by

Rev. S. R. DENNEN,

ON

Tuesday Ev'ng, Dec. 7th, 1869.

To be followed by
FREDERICK DOUGLAS, Esq.,
Rev. H. C. TOWNLEY.

Season Tickets $1.00, to be had at the usual places. 3

CURE FOR CONSUMPTION,

What the Doctors Say:

AMOS WOOLLEY, M. D., of Kosciusko County, Indiana, says: "For three years past I have used ALLEN'S LUNG BALSAM extensively in my practice, and I am satisfied there is no better medicine for lung diseases in use."

ISAAC A. DORAN, M. D., of Logan County, Ohio, says: "ALLEN'S LUNG BALSAM not only sells rapidly but gives perfect satisfaction in every case within my knowledge. Having confidence in it and knowing that it possesses valuable medical properties, I freely use it in my daily practice and with unbounded success. As an expectorant it is most certainly far ahead of any preparation I have ever yet known."

NATHANIEL HARRIS, M. D., of Middlebury, Vermont, says: "I have no doubt it will soon become a classical remedial agent for the cure of all diseases of the Throat, Bronchial Tubes and the Lungs."

Physicians do not recommend a medicine which has no merits, what they say about

ALLEN'S LUNG BALSAM,

Can be taken as a fact. Let all afflicted test it at once.

Sold by all Medicine Dealers. 4t11

New Advertisements.

Overcoats! Overcoats!

All our Winter Overcoats will be sold at a great discount for Cash.
J. W. HAMMOND, Lyceum Building.

NEW BOOT AND SHOE STORE.

PETER KENNEY,

Dealer in

BOOTS, SHOES & RUBBERS.

Firsr Door South the Post Office,

WOBURN, MASS.

A large and fresh assortment of Ladies', Gents, Boys', Misses' and Children's Boots and Shoes of every description. Rubbers and Rubber Boots selling at the Lowest Prices.
Woburn, Dec. 1st, 1869. P. KENNEY. 11

HENSHAW & Co.,

Manufacturers of all kinds of

Cast Steel Saws,

CURRIERS' BLADES, LINING and STIPPING KNIVES,

Slickers, Scrapers and Springs.

All orders promptly attended to at their Mill in East Woburn, or at their store 31 Exchange street, Room 2, Boston.
The highest prize, a Silver Medal, was awarded to them, for their display of Saws, &c., at the exhibition of the Massachusetts Mechanics Charitable Association in 1869. 1y11

SOUTHMAYD'S

CONFECTIONERY.

It is a well known fact many articles used in various families are more or less adulterated, but it is not so generally known that Confectionery, an article used in every family, is adulterated to a large extent. Formerly flour and starch were used, but latterly an ingredient called "Terra Alba, or White Earth," is used.

Now, as the Holidays are near, when a large amount of Confectionery will be consumed, it is important to every person for them to procure that which is pure and free from any deleterious matter.

It is better, far better, for Parents to refuse all Confectionery for their children than to give them that which is so adulterated.

Purchasers desiring a pure article are guaranteed every particle of Confectionery manufactured by us to be as pure as the very best Stuart's Crushed Sugar.

Another fact in regard to our Candy being fresh, we would say that those customers who use the same readily know the difference between fresh and stale Candies, as our wholesale trade is so extensive that our retail department is always supplied with fresh Candies.

The wholesale trade will find a large assortment at the corner of Tremont and Bromfield streets, under Horticultural Hall.

TERRA ALBA.

What it Is!

[FROM THE NEW YORK WORLD.]

Cream of tartar, which, with soda, is extensively used all over the country for the raising of bread, as a substitute for yeast, is now extensively adulterated with *terra alba*, a white earth found among the chalk cliffs in some parts of England, which is susceptible of being ground very fine, and therefore well fitted for an adulterant. *Terra alba* is now imported by the shipload, and is applied in the adulteration of a host of articles. It is mixed with powdered and crushed sugar. It is used to adulterate carbonate of soda as well as cream of tartar. It is mixed with soap to add to the weight, and also with lac sulphur, sometimes in the proportion of equal parts.;

* *Confectioners use the white earth extensively in almost every variety of their business.*

For adulteration of Confectionery the number of ingredients used is legion.

SOUTHMAYD & Co.

HAVE NEVER USED

FLOUR, STARCH, TERRA ALBA, nor any other ingredient but

PURESUGAR

In the manufacture of their Confectionery, and everything which come from thier manufactory is

WARRANTED PURE! 4t11

THE NEW IMPROVED

EMPIRE

SHUTTLE SEWING

MACHINES,

are the latest out, and are the best practical Sewing Machine Ever Made. They have been thoroughly tested on every variety of

CLOTH, MUSLIN, DOMESTIC & LEATHER

work. They will run by Steam Power at the rate of 1200 stitches per minute, producing more than double the work of any other Shuttle Machine now in use.

The Stitch is Tight, Uniform, Elastic and Beautiful.

They are simple in construction, easily understood, not liable to get out of order, run light, and are comparatively noiseless.

In all making a compact and complete

MACHINE

that no Family or Manufacturer using Sewing Machines can afford to do without.

All who have not seen these wonderfully improved machines would do well to call and see them, at the OFFICE of the COMPANY,

332 WASHINGTON ST.,
4t11 BOSTON, MASS.

Wood at Auction in Woburn.

At 12 o'clock M., on WEDNESDAY, December 8th, will be sold at auction, in lots, the wood standing on fifteen acres of land, situated in the westerly part of Woburn, on the homestead of J. R. Kendall, and is within 80 rods of said Kendall's dwelling house. Said wood is about 30 years growth, consisting of Oak, Walnut and Pine, of excellent quality for the market. Said lot is well situated, being within 30 rods of the street leading to Messrs. Duren's, and is accessible at all seasons.
Per order of J. R. KENDALL.
WM. WINN, Auct'r.
Woburn, Nov. 29, 1869. 1t11

COMMONWEALTH OF MASSACHUSETTS.—Middlesex, ss. Probate Court. To John B. Doyle, Guardian of Willie B. Doyle, of Woburn in the County of Middlesex, minor, Greeting. By virtue of the power and authority in me vested, I, acting for WILLIAM A. RICHARDSON, Esquire, Judge of the Probate Court in and for said County of Middlesex, do hereby license you to sell, at any time within one year from the date hereof, the growing wood on the following mentioned real estate of said ward and put out the proceeds on interest, or invest the same in some product stock, to wit: The wood on "the Horn Pond Wood lot" so called, containing about 7½ acres, situated in the westerly part of said Woburn. And you are ordered to give public notice of the time and place of such sale by publishing a notification thereof, three weeks successively, in the newspaper called the Middlesex County Journal, printed at Woburn, and within one year after such sale, return your affidavit of having given such notice, with a copy thereof, to the Probate Office.

IN WITNESS WHEREOF, I have hereunto set my hand and caused the seal of said Court to be affixed, at Cambridge, this twenty-third day of November, in the year of our Lord one thousand eight hundred and sixty-nine.
GEORGE WHITE, Judge of Probate Court.
Countersigned, J. H. TYLER, Register.

Agreeable to the above license, I shall sell at Public Auction, on the premises, in Lots, the said Lot of wood, on Monday, the 20th inst., at 1 o'clock P. M. JOHN B. DOYLE, Guardian.
WM. WINN Auct'r.
Woburn, Dec. 1st, 1869. 3t11

New Advertisements.

FOR THE HOLIDAYS!

ON THE MAIN FLOOR

AND IN THE BASEMENT OF OUR

Large and Commodious New Store

37 and 39 Temple Place,

BOSTON,

Positively our only place of business,

A WHOLE IMPORTER'S STOCK

AT RETAIL.

Rich Goods!

In the Basement,

AT 37 AND 39 TEMPLE PLACE,

BOSTON,

Positively our only place of business,

SPECIAL BARGAINS

IN

HANDKERCHIEFS,
NAPKINS,
TABLE COVERS,
PIANO-FORTE COVERS,

DURING THE HOLIDAYS,

BY

CUSHMAN & BROOKS.

Positively our only place of business,

37 and 39 Temple Place, Boston.

Not having sufficient room on the MAIN FLOOR of our Spacious Store, 37 and 39 Temple Place, we will devote the large and well lighted BASEMENT under the same during the Holidays for the Sale at RETAIL of

Housekeeping Linen

AND

HAND KNIT WORSTED GOODS:

Ladies' Misses' and Children's
Worsted Jackets;
Breakfast Shawls; Mittens;
Sontags; Clouds;
Gaiters; Leggins.

The very largest assortment of NICE FRESH GOODS, latest styles, ever offered at retail, at such very reasonable prices;

IN OUR BASEMENT,

37 & 39 Temple Place,

Positively our only place of business,

CUSHMAN & BROOKS,

BOSTON.

Woolen Blankets from $5 to $20 per pair—for the Holidays.
Elegant Marseilles Quilts for the Holidays—very Cheap.
Linen Napkins, Doyles and Table Cloths, at Extraordinary Bargains,

IN THE

BASEMENT OF OUR NEW STORE,

37 and 39 Temple Place,

Positively our only place of business,

CUSHMAN & BROOKS,

BOSTON.

For the Holidays.

Rich and Elegant Point Lace Hdkfs.
Point Antique Lace Hdkfs., from Seven to Twenty Dollars each.
Also, a very beautiful assortment of
Imitation Lace Border Hdkfs.,
Hem-Stitched Handkerchiefs,
Embroidered and Tucked Hdkfs.,
FOR LADIES, MISSES AND CHILDREN,
Gentlemen's and Boys' Handkerchiefs,
In large assortment.

Prices Very Attractive.

AT

OUR NEW and SPACIOUS STORE,

37 and 39 Temple Place,

Positively our only place of business,

CUSHMAN & BROOKS,

BOSTON.

For Christmas Gifts!

Rich Lace Collars, Necties, Bows,
Scarfs, Sashes,
New and Elegant Hats for Young Ladies.
Plumes and Feathers from $3.50 each to $15.
The very largest and richest display of
FEATHERS and PLUMES, OSTRICH TIPS, &c.,
Can now be found at our counters,

37 and 39 Temple Place,

Positively our only place of business,

Cushman & Brooks,

BOSTON.

We also invite the attention of Ladies and Misses to our TRULY RICH and elegant assortment of

HOSIERY for Winter Wear,

NEVER BEFORE did we display such an assortment,

Finest Fleece-Lined Hose;
English Merino Hose;
Cartwright & Warner's celebrated Hose,
Real French Striped and Plaid Hose from $2 to $3.55 per pair.

RICH and ELEGANT assortment of

KID GLOVES for Evening,

AND

FRENCH CLOTH GLOVES for Cold Weather,

At such Extraordinary Low Prices!

This Whole Stock

OF

A Large New York Importer

Is now offered by us at Retail

AT

UNPARALLELED LOW PRICES,

BY

Cushman & Brooks,

On the MAIN FLOOR and in the BASEMENT

OF OUR

Large and Commodious New Store,

37 & 39

Temple Place,

BOSTON,

Positively our only place of business. 4t11

A Detroit woman attempted to smuggle twenty-three pounds of butter across the line under her clothes. It melted and betrayed her.

Vincennes, Indiana, is excited over the first case of elopement, being the daughter of a rich man with a fellow who drove an omnibus.

George Peabody leaves, among other properties, a brother named Jeremiah D. Peabody, living on a beautiful farm near Zanesville, Ohio.

In Missouri the disadvantage of not having small change is strikingly illustrated. They shoot a man there who can't give stamps for a five dollar bill.

Colten, the express agent who disappeared so mysteriously two years ago, has turned up again in this country, and gone to see his wife at Stafford, Conn.

Wabash, Indiana, is becoming so moral that old ladies who knit on Sunday are arrested, and no man can get shaved or have his boots blacked unless he does it himself.

A Texas paper highly extols a new dramatic star. It says: "The boys go to the theatre just to hear her sing and see her pile on the style. She wears a Grecian bend."

The Russian town of Jeniseisk, in Eastern Silera, was completely destroyed by fire on the 8th of September. 1300 houses six churches, two cloisters, all the stores, and an immense amount of grain were destroyed. Over one hundred corpses were found charred in the streets, and as many more are said to have been drowned in the water.

THE OLDEST YOUTH'S PUBLICATION.—Mr. Nathaniel Willis, father of N. P. Willis, started a Youth's paper in Boston in 1827, called the Youth's Companion. It has been published weekly from that year until the present time 43 years), and is to-day one of the most vigorous nd enterprising sheets in the country.

THE MATHUSHEK PIANO.
THE LAST GREAT INVENTION. F. MATHUSHEK'S "EQUALIZING SCALE."
COLIBRI—"*A great soul in a small body.*"
ORCHESTRAL—"Scarcely equalled by the best Grand Piano."
Send for Circular.
6t8 323 WASHINGTON ST., BOSTON.

Married

In Stoneham, Dec. 1st, by Rev. M. M. Parkhurst, Mr. Josiah M. Hall to Miss Lizzie Carter, both of Cliftondale, late of Woburn.

In Woburn, Dec. 2d, by Rev. S. R. Dennen, at the residence of the bride's father, E. F. Poole, Esq., Mr. Charles H. Johnson, to Miss Carrie A. Poole, all of Woburn.

In Stoneham, Dec. 1st, by Rev. M. M. Parkhurst, Mr. Luther Furness to Miss Margaret Shanley, both of Boston, formerly of Woburn.

In Winchester, Nov. 15th, Mr. Stephen H. Cutter of Woburn, to Miss Evelina C. Woodbury of Winchester.

Died.

In Woburn, Nov. 17th, John O'Brien, aged 10 years 2 months and 19 days.

In Beverly, 28th ult, Capt. William Gray, 83.

NOW IS THE TIME
To subscribe for
HARPER'S MAGAZINE,
Or any other Periodical or Newspaper.
RATES LOW, FOR CASH,
AT
HORTON'S BOOKSTORE,
WOBURN.

SPECIAL ANNOUNCEMENT.
THE
Burdett Celeste & Combination Organ,

CONSTRUCTED upon new principles entirely. Containing the most important and valuable **Inventions** and **Improvements** ever produced in this country. The only **Improved Organs** now before the public. A magnificent display of the above at
JOHN C. HAYNES & CO.,
33 COURT STREET, - BOSTON, MASS.,
General New England Agents,
Call and see them. Send for Catalogue.

The Best and Cheapest Place to Buy
CLOTHES WRINGERS.
OR WASHING MACHINES,
Or to get your WRINGERS REPAIRED is at
H. S. THAYER'S,
42 ELM STREET, - - - - BOSTON.
Entrance from the Yare of Wilde's Hotel. ely42

1870.
DIARIES,
Selling at Low Prices,
AT
Horton's Bookstore.

Directory Caution.

BOSTON, Nov. 20. 1869.
The public are cautioned against giving orders for Directories or advertisements in them to any persons who at the present time represent themselves as agents for the New England Business Directory, as we shall not issue another edition until January 1, 1871, and consequently have no canvassers in the field on that work, and shall have none till nearly a year from this time.
SAMPSON, DAVENPORT & CO.,
Directory Publishers,
47 Congress Street, Boston.

P. S.—We have at present no agents canvassing for any other work except the New York State Directory and the Lowell Directory.
3t10 S., D. & CO.

Old Farmer's Almanac,
1870.
JOSH BILLINGS'
ALMINAX,
And a variety of other Illustrated Almanacs, at
Horton's Bookstore.

COMMONWEALTH OF MASSACHUSETTS.—Middlesex, ss. At a Probate Court holden at Cambridge, in and for said County of Middlesex, on the twenty-third day of November, in the year of our Lord one thousand eight hundred and sixty-nine, on the petition of Ira Tuttle Gates, of Cambridge, in said County, salesman, praying that his name may be changed to that of Ira George Gates, public notice having been given, according to the order of court, that all persons might appear and show cause, if any they had, why the same should not be granted, and it appearing that the reasons given therefor is sufficient and consistent with the public interest, and being satisfactory to the Court, and no objection being made, it is decreed that his name may be changed, as prayed for, to that of Ira George Gates, which name he shall hereafter bear, and which shall hereafter be his legal name, and that he give public notice of said change by publishing this decree once a week for three successive weeks in the newspaper called the Middlesex County Journal, printed at Woburn, and make return to this Court under oath that such notice has been given.
GEORGE WHITE,
3t10 Acting Judge of Probate.

No. Woburn Street Railroad Co.

The Annual Meeting of the stockholders of the Company will be held at A. & E. E. Thompson's Hall in North Woburn, on Tuesday evening, December 7th at half past seven o'clock, for the choice of Directors, and the transaction of any other business that may come before them.
Per order,
ALBERT THOMPSON, Sec.
North Woburn, Nov. 24th, 1869. 2t10

WARREN ACADEMY.

THE WINTER TERM of Warren Academy will begin on MONDAY, Nov. 29th, at 9 A. M., and continue ten weeks. Wm. A. Stone, A. M., Principal. Misses Sandford, Assistants.
E. CUTTER, Clerk Board of Trustees.
Woburn, Nov. 26th, 1869. 2t10

New Store! New Goods!
JAMES McINTYRE,
MILLINERY,
Dry & Fancy Goods,
SMALL WARES, &c,
MAIN STREET, WOBURN, MASS.

An assortment of
Velvets, Ribbons, Laces, Veils,
Velvet Ribbons, Ruches, Embroideries, Handkerchiefs, Hosiery, Gloves, Mittens, Cottons, Flannels, Prints, Delaines, Cambrics, Muslins, White Goods, Aprons, Corsets, Linen Quilts, Blankets, Hoop Skirts, Hair Nets, Buttons, Trimmings, Hoods, Nubias, Small Wares, Yarns, Batting, &c.
LADIES' AND GENTS'
UNDERCLOTHING,
Gent's Paper Collars, Neckties, Scarfs, Dress Shirts, Suspenders, Socks, Gloves, Handkerchiefs, Hats and Caps, &c., &c., &c.
All at Lowest Cash Prices.
NEXT STORE NORTH OF LYCEUM BUILDING, WOBURN. 1m10

G. R. GAGE & CO.,
Would respectfully announce that they have in store a large and carefully selected stock of
Fall and Winter
GOODS.

They would call particular attention to their
Overcoatings,
Consisting of
Fur Beavers, Chinchillas, Castors,
and Biollys.
And a great variety of
Plaid Suitings,
The prevailing style in New York and Boston,
FRENCH,
SCOTCH,
ENGLISH and
AMERICAN
CASSIMERES,
Diagonal and Basket Weave Patterns. An extra line of MELTONS for
Fall Overcoats,
CASHMERES
In great variety for
VESTINGS.
All of which will be made up in the
LATEST STYLES
to suit customers, and satisfaction guaranteed.

G. R. GAGE & CO.
BANK BLOCK,
2 WOBURN.

Mortgagee's Sale of Real Estate.

Pursuant to a power of sale contained in a certain Mortgage Deed, given by William Rowe to John Cummings, Jr., dated August 13th, A. D. 1863, and recorded with Middlesex South District Deeds, book 939, page 33, and which mortgage has been assigned by said Cummings to me, and which assignment is dated November 11th, A. D. 1869, will be sold at public auction, for breach of the conditions of the said mortgage, on the 13th day of December next, at ten o'clock in the forenoon, on the premises, a certain parcel of land, situated in the centre village of said Woburn, on Winn street, and bounded as follows, viz.: Beginning at the westerly corner of the premises on said Winn street, at a stake at land now or formerly of John M. Maxfield, the line runs northeasterly by land last named twenty and one-half feet to a stake; thence nearly easterly, still by land last named, forty-three feet to a stake at the fence at land of T. S. Scales; thence nearly southwesterly by land of said Scales, as the fence now stands, forty-nine and one-half feet to said Winn street; thence northwesterly on and by said Winn street forty feet to the point of beginning, being the premises described in the said mortgage, together with all benefit and equity of redemption of the said William Rowe, his heirs, executors, administrators and assigns therein. Terms made known at the time and place of sale.
GEORGE W. ALLEN,
Assignee of said Mortgage.
WM. WINN, Auct'r.
Woburn, Nov. 27th, 1869. 3t10

Mortgagee's Sale of Real Estate.

Pursuant to the power of sale contained in a certain Mortgage Deed, given by Levi Maxfield and John M. Maxfield to Joshua P. Converse, dated January 14, A. D. 1862, and recorded with Middlesex South District Deeds, book 882, page 578, and which mortgage has been assigned to me by said Joshua P. Converse, and which assignment is dated June 12, A. D. 1869, will be sold at Public Auction, for breach of the conditions of said mortgage, on the thirteenth day of December next, at ten o'clock in the forenoon, on the premises, a certain lot of land, with the buildings thereon standing, situated on Winn street, in said Woburn, and bounded as follows, viz.: Beginning at the northeasterly corner of the premises at land formerly of Edwin Pierce, the line runs southerly by land now or formerly of Sylvanus Wood, 91 feet to a stake; thence westerly by land last named about 166 feet, 9 inches, to the northeasterly side of a passageway; thence northwesterly by the northeast side of said passageway 446 feet to a stake at land now or formerly of said Wood; thence westerly by land last named about 216 feet to Winn street; thence a little west of north, by said street about 500 feet, 8 inches, to land formerly of Edwin Pierce; thence easterly by land last named to the point of beginning; being the premises described in said mortgage, together with all benefit and equity of redemption of the said Levi Maxfield and John M. Maxfield, their heirs, executors, administrators and assigns therein. Terms made known at the time and place of sale.
GEORGE W. ALLEN,
Assignee of said Mortgage.
WM. WINN, Auct'r.
Woburn, Nov. 27, 1869. 3t10

JUST RECEIVED, another lot of those POCKET KNIVES, at fifteen cents each. G. F. FOSDICK & CO., Apothecaries. 10

CHAS. A. SMITH,

BLACK SILKS, BLANKETS,
BLACK SILKS, BLANKETS,

New Goods,

POPLIN VELOURS, FLANNELS,
POPLIN VELOURS, FLANNELS,

Bank Building,

PLAIDS, CLOAKINGS,
PLAIDS, CLOAKINGS,

Woburn,

EMPRESS, SHAWLS,
EMPRESS, SHAWLS,

Our Motto,

ALPACAS, LINEN DAMASK,
ALPACAS, LINEN DAMASK,

Good Goods,

At Low Prices.

WOOLENS, COTTONS,
WOOLENS, COTTONS.

FROM THE
Sunday Times.

SOUTHMAYD'S. It is perhaps, unnecessary to direct attention to the announcements of this enterprising business man, which appear in the columns of nearly every newspaper in Boston and vicinity. If a person ever deserved success, Mr. Southmayd does. His methods of conducting business are simple and yet comprehensive. He is an honest merchant. He purchases pure materials, and produces pure goods. He then advertises them. The public are attracted by his statements; they go to his store, and find the things he has advertised to be of the superior quality which he has announced. The result is, he is now doing the largest confectionery business of any dealer in New England. Another thing: he manufactures many of the best goods to be found in his store. He has also a large stock from other manufacturers. We omit to enumerate the various kinds, but will say that they come from only such manufacturers as those of Maillard, Whitman, Palmer, etc., where Mr. S. is sure he can purchase goods as pure as those made by himself. The various statements made by Mr. Southmayd in regard to the adulteration of confectionery are strictly true. Terra Alba and other ingredients are largely used in its manufacture, and Mr. S. is doing a good work in exposing the fraud. We take pleasure in calling attention to a dealer like Mr. Southmayd, and in assuring the public that his statements can be implicitly relied upon. 4t9

COAL
AND
LUMBER.

Pure Lackawanna Coal,
Old Company's production, freshly mined, Egg and Stove sizes.
Mammoth Vein,
Excelsior and Suffolk Coals.
Furnace, Egg, Stove and Nut sizes, for steam and domestic uses.
CUMBERLAND
COAL,
Of the best quality, for Blacksmith's use. The best and cheapest Coal for steam purposes.
Wood Sawed
TO ORDER.
Office at the Lumber Yard,
Main street,
Nearly opposite the Depot.
J. E. Littlefield & Sons.

A Cough, Cold, or Sore Throat
Requires immediate attention, as neglect often results in an incurable Lung Disease.
Brown's Bronchial Troches
will most invariably give instant relief. For Bronchitis, Asthma, Catarrh, Consumptive and Throat Diseases, they have a soothing effect.
SINGERS and PUBLIC SPEAKERS use them to clear and strengthen the voice.
Owing to the good reputation and popularity of the Troches, many *worthless and cheap imitations are offered, which are good for nothing.* Be sure to obtain the true
Brown's Bronchial Troches.
SOLD EVERYWHERE.
6m7 2dpage

LUMBER
AND
COAL.
Constantly receiving, by car and cargo, all kinds of Eastern and Western
Pine and Spruce Lumber,
CEDAR, PINE AND SPRUCE
SHINGLES,
All grades.
Laths
AND
Clapboards,
FENCE PICKETS, all widths.
CEDAR, CHESTNUT and LOCUST POSTS,
TANNERS' and CURRIERS'
Pit and Hanging Sticks,
On hand and cut to order,
All of which will be sold LOW for CASH, at the
Old Stand on Main Street,
And at Railroad Freight Yard.
Please call and examine before purchasing elsewhere.
J. E. LITTLEFIELD & SONS.

[L. S.]
COMMONWEALTH OF MASSACHUSETTS.—To PATRICK DONNOLLY, of Lexington, in the County of Middlesex, and to any and all other persons claiming any interest in
About four gallons of Whiskey, in three jugs, which, by virtue of a warrant issued by me, within and for said County, have been seized at the dwelling-house and place of common resort of said Patrick Donnolly, in said Lexington, on the 9th day of November, in the year one thousand eight hundred and sixty-nine, the value of which liquors, with the vessels containing them, does not, in my opinion, exceed twenty dollars.
You are hereby required to appear before me, at my office in said Arlington, at two o'clock P.M. on the eleventh day of December, in the year one thousand eight hundred and sixty-nine, to answer to the complaint against said liquors and the vessels containing them, and for trial, and to show cause if any you have, why said liquors and the vessels containing them should not be forfeited for being kept for sale by said Patrick Donnelly, in violation of the laws of this Commonwealth.
Witness, my hand and seal, at Arlington, this tenth day of November, in the year one thousand eight hundred and sixty-nine.
I. O. CARTER, Trial Justice.
A true copy. Attest:
JOHN E. TIDD, Deputy State Constable.

DRESS-MAKING.
MISS J. G. CARR
Would announce to the ladies of Woburn that she is prepared to **Cut and Make Dresses** in the latest and most approved styles, and respectfully solicits their patronage. Also, Pinking and Machine Stitching done to order. Residence of HENRY BULFINCH, Pleasant Street. 8t8*

Notice.—N. W. S. R. R. Company.
All persons who have bought stock in the North Woburn Street Railroad Company, that has not been transfered on the books of said Company, are hereby requested to present such shares to the Treasurer for transfer previous to December 1st, 1869, at which date the books will be closed and a dividend declared to all Shareholders of record.
3w8 ALBERT THOMPSON, Treas.

DIARIES
FOR
1870,
A large assortment, for sale at
GEO. F. FOSDICK & CO.'S.

Bookkeeping and Penmanship.
J. A. BOUTELLE
Will open an
EVENING SCHOOL,
At his Room in BANK BLOCK, Woburn, on
Thursday Evening, Sept. 30th,
At 7½ o'clock, where the above branches will be taught. The school will be on Monday and Thursday evenings. Pupils received at any time. No class system. Ladies and gentlemen preferring to attend in the day time can meet on the above days in his room at 3 o'clock P. M.
TERMS.—For a course of 12 Lessons in Writing, $2.00. For a course of 12 Lessons in Bookkeeping, $3.00.
Mr. Boutelle will continue to make genealogical investigations, compile genealogies, execute family charts, fill out diplomas, &c. 1tf

C. H. DANIELS,
Watchmaker, Jeweller & Engraver,
No. 9 Bromfield St., (Room No. 3,)
BOSTON.
Spectacles for sale. Watches and Jewelry repaired. 3m7

Neptune House
CHELSEA BEACH.
Game and Fish Suppers.
JOSEPH NASON, Proprietor.
☞ Dance Hall and Rooms secured by addressing No. Chelsea P. O. 46

Wanted,
Twenty girls to make Paper Boxes, good wages and steady employment. Also some to learn, at Paper Box Factory on Bow street, Woburn.
3tf WARREN FESSENDEN.

To Rent.
For the winter, the house on Academy Hill adjoining Mr. James Munroe's. Suitable for two families. For terms, &c., apply at this office.

HORSE SHOEING.
Mr. WILLIAM P. ROBINSON having taken the shop formerly occupied by Mr. G. Howe, on Union street, gives notice that he is prepared to SHOE HORSES in the best manner, and with the best materials. He will pay strict attention to interfering, overreaching and tender-footed horses. All work entrusted to him will be performed with despatch.
Shop on Union street, near Main, Woburn. 8

SOUTHMAYD'S
CHEWING CANDY.
LOOK at the difference. Why will any person purchase Chewing Candy at *Sixty Cents* per pound and five sticks for *Twenty-Five Cents*, when they can buy
SOUTHMAYD'S
which is *equal* if not *superior*, to any that is manufactured, for
Forty Cents Per Pound,
NINE STICKS for TWENTY-FIVE CENTS, or TWO DOLLARS PER HUNDRED, at the
Cor. of Tremont and Bromfield Streets, Boston.

PURE SPICES AND EXTRACTS, for Thanksgiving, Christmas and New Year's, at GEO. F. FOSDICK & CO., Apothecaries, No. 5 Wade Block. 8

P. CREHAN,
Commission and Merchant Tailor,
Corner Main and Union Streets,
WOBURN, MASS.,
Begs to inform the public that he has just opened for sale the largest and
FINEST STOCK OF GOODS
Ever seen in Woburn, consisting of
Beavers, Doeskins,
TRICOTS, CASSIMERES, MELTONS, BROADCLOTHS, FLANNELS,
And other goods suitable for the season. Also,
Cloths for Ladies' Cloakings,
A fine assortment of
Custom & Ready Made Clothing,
BOYS' SUITS,
Hats and Caps,
Shirts and Drawers, Neckties and Collars, Socks, Gloves, and Mits, can be always found in his store, which he will sell low.
Men's and Boy's Suits, and Ladies' Sacks and Cloaks cut and made to order and warranted to give satisfaction.
A Splendid Lot of Overcoats,
FOR SALE LOW.
Thanking his friends for past patronage, he wishes to inform them that he is special agent for all the steamers to and from Europe, California and Australia. Drafts on England, Ireland and Scotland for one pound and upward, for sale at lowest rates.
Remember the Store.
☞ Corner Main and Union Streets, ☜
WOBURN CENTER. 8tf

DENTAL CARD.
BEAUTIFUL SETS OF
ARTIFICIAL TEETH.
INSERTED FOR $15 AND $20, BY
DR. C. T. LANG,
WINN ST [illegible] . . . WOBURN.
☞ Call and see. ☜

STRAW MATTINGS.
CHECKED AND PLAIN
MATTINGS,
IN ALL WIDTHS,
FOR SALE
AT THE LOWEST PRICES,
BY
W. WOODBERRY,
OPPOSITE COMMON,
WOBURN, MASS.
may16

JOHN G. COLE & CO.,
Painters & Glaziers,
Have removed their place of business to the new two-story building on
Bennett Street,
opposite the First Congregational Church.
Paper Hanging, White-washing and Coloring done in the best manner.
Also, Graining and Marbling.
Sashes and Blinds of every description furnished, and painted to order.
PAINTS, OIL and GLASS,
of the best quality constantly on hand.
Woburn, March 28, 1868.

CAUTION.
TO FEMALES IN DELICATE HEALTH.
DR. DOW, Physician and Surgeon, No. 7 ENDICOTT ST., BOSTON, is consulted daily for all diseases incident to the female system. Prolapsis Uteri or Flour Albus, Suppression, and other menstrual derangements, are all treated on new pathological principals, and speedy relief guaranteed in a very few days. So invariably certain is this new mode of treatment, that most obstinate complaints yield under it, and the afflicted person soon rejoices in perfect health.
Dr. Dow has no doubt had greater experience in the cure of the diseases of women than any other physician in Boston.
Boarding accomodations for patients who may wish to stay in Boston a few days under his treatment.
Dr. Dow, since 1845, having confined his whole attention to an office practice for the cure of Private diseases and Female Complaints, acknowledges no superior in the United States.
N. B. All letters must contain one dollar, or they will not be answered.
Office hours from 8 A. M. to 9 P. M.
Boston, July 25, '69. 1y

CHARLES PIERCE,
Over Hayward's Store,
Would respectfully inform the Citizens of Weurn that he is the Sole Agent for the
HOWE SEWING MACHINE,
And is also prepared to furnish those who may desire the
WEED,
FLORENCE,
SINGER,
WHEELER & WILSON,
AND
All Other Kinds of Sewing Machines,
AT THE LOWEST BOSTON PRICES,
And on the most favorable terms.
Parties purchasing Machines, will receive full instructions free, at my place or at their homes as they may desire.
CHARLES PIERCE,
Over Hayward's Store, Main Street, Woburn
31 Mass.

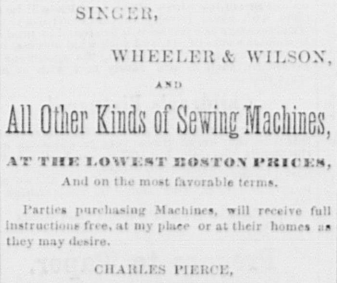

CAUTION.—All genuine has the name "Peruvian Syrup," (NOT "Peruvian Bark,") blown in the glass. A 32-page pamphlet sent free. J. P. DINSMORE, Proprietor, 36 Dey St., New York. Sold by all Druggists.

Guardian's Sale.
By virtue of a license from the Probate Court for Middlesex County, will be sold at Public Auction, on MONDAY, December 6th, 1869, at 4 o'clock P. M. on the premises, the following desirable Real Estate, situated in the westerly part of Winchester, in said County, belonging to the Heirs of the late Captain S. H. Mead, bounded and described as follows, to wit: Easterly by land of Capt. Lawrence, southerly by land of Varnum P. Locke, westerly and northerly by land of Edmond Parker, and containing about 19 acres, with the buildings thereon standing, consisting of Dwelling-house and Barn.
ELLEN M. MEAD,
Guardian of Edith M., Ellen E., Lydia A., Samuel W., and Fanny E. Mead.
JOSIAH HOVEY, Auct'r.
Winchester, Nov. 10th, 1869. 3t8

1869.
READY-MADE CLOTHING
And Furnishing Goods,
Hats, Caps,
TRUNKS, VALISES, CARPET BAGS, UMBRELLAS, &c.,
AT
J. W. HAMMOND'S,
Lyceum Building, Woburn.
We are adding weekly to our Stock of HATS, CAPS and FURNISHING GOODS, such
New and Nobby Styles
As the trade are pleased to see.
Hats and Caps made to order. Old Hats renovated or made over in the prevailing style.
Panama and Straw Hats renovated and trimmed in the best style, by
J. W. HAMMOND
Lyceum Building, Woburn.
8t33

GHOICE GOODS
For Family Use,
AT
DODGE'S
DRUG STORE,
Main street . Woburn.
Every family requires for daily use reliable articles of standard purity and excellence. Having for years made a speciality of
STRICTLY PURE
Selected Ground Spices,
I am prepared to furnish my customers with
PURE POW'D CINNAMON,
CLOVES,
ALLSPICE,
GINGER,
BLACK PEPPER,
CAYENNE PEPPER,
NUTMEGS,
MACE,
MUSTARD,
SAGE, &c.,
All *strictly pure*, and at prices which make them *far the cheapest to buy.*
Pure Cream Tartar, Soda & Saleratus,
Which every housewife knows now to prize.
Flavoring Extracts and Essences
Of all kinds, of the very best quality and flavor, at
Dodge's Drug Store.

Upholstery Goods,
WINDOW SHADES,
AT WHOLESALE AND RETAIL.
JUST RECEIVED, NEW PATTERNS OF
Nottingham and Lace Curtains,
With a complete assortment of UPHOLSTERY GOODS, (the best retail stock in Boston,)
DRAPERY CURTAINS MADE and put up in the best manner, and all kinds of Upholstery Work executed with promptness and despatch.
EDW. W. PEAR & CO.
387 Washington Street,
Corner of Avery Street.
js14 BOSTON.

A. E. THOMPSON & CO.,
DEALERS IN
AMERICAN AND FOREIGN
DRY GOODS,
Woolens and Small Wares,
West India Goods, Flour
AND GRAIN,
Grockery and Glass Ware, Paper Hangings, Paints, Oils, &c.
No. 3 WADE BLOCK,
A. E. THOMPSON,
E. H. NICHOLS. 1 WOBURN

J. C. OSGOOD & CO.,
33 Winter Street, - Boston,
Dealers in
DRESS, CLOAK AND MANTILLA TRIMMINGS,
Of all kinds.
Buttons, Braid & Thread Store Goods,
French and German Corsets.
Of German Corsets we have a nice article, sixteen bones, for 1.00.
We are constantly receiving the new styles of
TRIMMINGS
As they come out, and will sell them at the lowest market prices. 3m29

SHRINER'S
BALSAMIC COUGH SYRUP
Will cure the ASTHMA, BRONCHITIS, BLOOD SPITTING, DIFFICULTY OF BREATHING, PAIN and WEAKNESS IN THE CHEST, TROUBLESOME COUGHING AT NIGHT, &c. It will effectually remove the Cough that frequently follows Measles, and any affection of the respiratory organs, no matter of how long standing, or whatever the age of the person. It acts as a specific, is purely vegetable, and is pleasant to the taste. Its effect is soothing, allaying the violence of the cough, facilitating expectoration, quieting the nerves and exhilirating the system.
Mothers, Save Your Children!
No child need die of CROUP, if this Syrup is used in time: *this is a fact demonstrated by experience.* No family should be without this Syrup, as that fatal disease, CROUP, comes like a thief in the night, to steal away your little ones, when regular medical aid cannot be obtained.
Prepared only by
DAVID E. FOUTZ,
Baltimore, Md.

The Great One Dollar Sale,
At DODGE'S

What a Good Likeness!
Is the exclamation of every one who has a PHOTOGRAPH or FERROTYPE taken at
TILESTON'S PHOTOGRAPH ROOMS,
Opposite the Methodist Church,
WOBURN. 52

COAL.
PURE
Franklin Coal,
From Lyken's Valley,
FRESH MINED.
Just Received.
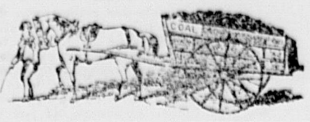
Lackawana,
Lehigh,
Diamond
AND
Mammoth Vein,
FRESH MINED
COALS
Arriving by the cargo, and for sale at favorable prices with regard to quality.
ALSO,
English Cannel Coal,
Soft Coal for Steam purposes,
Cumberland Coal
For Blacksmiths' use.
WOOD,
LIME,
CEMENT AND PLASTER.
JOS. B. McDONALD.
Office near the Railroad Depot,
Main Street, Woburn Centre, Mass.

Carpets! Carpets!!
Wool and Other Carpets,
IN GREAT VARIETY,
—AT—
AS LOW PRICES
AS CAN BE BOUGHT IN BOSTON.
For Sale by
W. WOODBERRY,
Opposite the Common,
Woburn, Mass.
may16

GRAIN.
The best quality of Grain constanly on hand, and or sale by S. SIMONDS, at Woburn Grain Mill.

ARTIFICIAL TEETH.
Sets of Artificial Teeth on Rubber *equal to any made*, with
FOLSOM'S PATENT,
Entirely preventing any dropping or food from getting under the plate, will be inserted for
Twenty Dollars,
Including Extracting Without Pain,
With twenty-five years' experience in his profession, Dr. D. will attend to all branches of Surgical or Mechanical Dentistry.
J. R. DILLINGHAM, Boston.
12 11 Winter Street,

QUINCY MUTUAL
FIRE INSURANCE COMPANY
Cash Fund, Feb. 1st, 1869, over $10,000
AND ALL LOSSES PAID.
Dwelling Houses,
Household Furniture,
Farmers' Barns and contents,
Churches, Stores and contents
And the safer Class of Risks, insured on very favorable terms.
All Losses Promptly adjusted and paid
S. F. Thompson Agt. for Woburn.
This Company has been in operation 18 years, has paid over $450,000 in Losses, and over $250,000 in dividends to Policy holders.
WM. S. MORTON, President.
CHAS. A. HOWLAND, Secretary.
june20—1y

Teeth, Teeth,
For $15, $20, and $25 a S[illegible]
Teeth Filled, Teeth E[illegible]
GAS OR ETHER AD[illegible]
W. F. S[illegible]
DE[illegible]
25 WINTE[illegible]
Over Chandler & [illegible]
6m40 BOSTO[illegible]

Just received a fresh
Eight Day and 30 Hour Clocks,
AND TIMEPIECES, at
DODGE'S.

Indeed, I Never Knew.

When they asked me of his eye,
If it was black or blue,
I could only make reply:
"Indeed I never knew!
I only saw the sunny glance,
That broke in splendor through."

When they asked me of his face,
If it was dark or fair,
I could only answer back:
"I neither know nor care;
I paused a moment, but to read
The fine expression there."

When they asked me of his form,
His manners and his mind,
I could only answer them,
With feeling undefined:
"I only know that when he went,
His image stayed behind."

And when they asked me if I loved—
If my young heart was stirred,
I blushed and could not answer them—
I could not say a word,
Nor tell them that my heart was sick
With happiness deferred.

The most Unhappy Person in the world is the Dyspeptic. Everything looks dark and gloomy; he feels "out of sorts" with himself and everybody else. Life is a burden to him. This can all be changed by taking Peruvian Syrup (a protoxide of Iron). Cases of 27 years' standing have been cured by it.

Books! Books!—Our readers who desire to send their orders to a reliable firm should address Hunter & Co., Hinsdale N. H. For ten years this house has led in the mail book trade. They have no equals in prompt attention to orders. They often receive from six or seven hundred letters daily, and load down the mails with books, &c., sent to their customers. If you desire to deal with a "fair and square" concern, who will do just as they agree every time, be sure to avoid the city swindlers, and address for Catalogue, &c., &c., Hunter & Co., Publishers, Hinsdale, N. H.

Bad enough to look and feel bad yourself, but no excuse for having your horse look and feel badly, when for a small sum you can buy Sheridan's Cavalry Condition Powders, which given in grain two or three times a week, will make him look and feel well.

Miss E. Stuart Phelps, the author of "Gates Ajar," has seen that work pass into its twelfth edition and realized from its sale between $15,000 and $20,000.

Buell, the suiciding cashier of Cleveland, wrote notes to all the newspapers requesting them to say nothing about his death. Of course they all printed the notes.

Two maiden sisters, aged eighty-three and eighty-five years, had an encounter with tongs and a stick of wood at their residence in Madison county, New York, and survived until next morning.

Brainards' Musical World for November is on our table, and is a most attractive number, filled with beautiful new music and interesting reading. It is furnished at the low rate of $1.00 a year. We advise all our readers to send ten cents to the publishers, S. Brainard & Sons, Cleveland, Ohio, and they will receive specimen copies, with a large amount of choice music, new premium list, &c., by return mail.

FURNITURE
AND
House Furnishing GOODS.

GEO. W. POLLOCK

Would announce to his friends and the public generally, that he is selling

FIRST CLASS FURNITURE

AT

Very Low Prices,

Including

Parlor and Chamber Furniture,

LOUNGES,

ROCKING AND EASY CHAIRS,

MARBLE AND WOOD TOP

TABLES,

Whatnots, Hat Trees,

Extension Tables,

From 6 to 12 feet, both Chestnut and Black Walnut,

Bedsteads,

All patterns. Also, all kinds of

House Furnishing Goods,

SUCH AS

COOK STOVES,

TIN WARE,
CROCKERY,
JAPANED WARE,
FANCY PAINTED
TOILET SETS,
BRITANNIA TEA POTS,

Plated Spoons and Forks, Knives and Forks, Bird Cages, Pails and Brooms, Curtains and Tassels, Table Covers, Fancy Dinner Baskets,

DOOR MATS,
FEATHER BEDDING,
COMFORTS,

Husk, Excelsior and Hair Mattresses,

Made to order, old ones made over, and warranted nearly as good as new.

Repairing Done At Short Notice

And warranted to give satisfaction.

Goods delivered anywhere free of charge. Carpet cut down and Curtains put up by competent men.

Warehouse, Main Street, Woburn,
Next door to Methodist Church. 6

North Woburn Street Railroad

On and after FRIDAY, Oct. 1st, 1869,

CARS will leave North Woburn at 6.15, 7.10, 8.25, 10, 11.30, A.M.; 12.45, 3, 4.15, 5.30, 6.30, and 8.55 P.M. Leave Woburn Centre at 6.45, 7.40, 9, 10.40, A. M.; 12.05 1.15, 3.40, 4.45, 6, 7.10, and 9.15 P.M.

On Sundays at church hours as usual.
2oct1 D. D. HAT.

New Advertisements.

MISSOURI COUNTY BONDS.

Pay 9 to 12 per cent. on the investment, and offer good and ample security. We have a large list of the various **County Bonds of Missouri** (mostly issued for building Railroads and School houses) to which we respectfully call the attention of Eastern capitalists. We also have for sale **St. Louis County and City Bonds**. Information cheerfully furnished by addressing SAM'L A. GAYLORD & CO., Stock and Bond Brokers, St. Louis, Mo.

TO THE WORKING CLASS.—We are now prepared to furnish all classes with constant employment at home, the whole of the time or for the spare months. Business new, light and profitable. Persons of either sex easily earn from 50c. to $5 per evening, and a proportional sum by devoting their whole time to the business. Boys and girls earn nearly as much as men. That all who see this notice may send their address, and test the business, we make this unparalled offer: To such as are not well satisfied, we will send $1 to pay for the trouble of writing. Full particulars, a valuable sample, which will do to commence work on, and a copy of The Peoples Literary Companion—one of the largest and best family papers published—all sent free by mail. Reader, if you want permanent, profitable work, address E. C. ALLEN, & CO., Augusta, Maine.

Book Agents Wanted

To Canvass for Mrs. Ellett's new Book, just published in beautiful style, and sold at a low price.

A NEW NATIONAL WORK,

Now selling in immense numbers in all sections of our land. It is fresh, lively, and sparkling; splendidly illustrated with elegant Steel Portraits. Every lady will want a copy; gentlemen will want it for them. No family can afford to be without it. Agents, particularly ladies, can do better with this book than with any other extant. Great inducements offered, and Agents wanted in every township in the United States.

EXTRA PREMIUMS GIVEN

To good energetic men or women, in addition to our regular terms. Send for Circulars, with complete information and terms. Address HARTFORD PUBLISHING CO., Hartford, Conn.

Women of New York

or, the Under-world of the Great City. The sins of every class of society exposed. Avoid the Railroad to ruin! Signals of danger are up. MORE MONEY IN IT FOR LIVE AGENTS THAN ANY OTHER BOOK. Takes three presses all the time to print fast enough. One agent took 178 orders in 10 days. 740 pages, 45 illustrations. Price $3.50. Agents wanted. Address N. Y. BOOK CO., 145 Nassau Street N. Y.

FREE to BOOK AGENTS

We will send a handsome prospectus of our NEW ILLUSTRATED FAMILY BIBLE to any book agent free of charge. Address NATIONAL PUBLISHING CO., Boston, Mass.

AGENTS WANTED.—FOR HOW TO MAKE THE FARM PAY. A sure, safe and practical Guide to every Farmer, Stock Raiser, Gardner and Fruit Culturist. By this book yearly profits may be doubled, land increased in value, poor made rich, and honest labor rewarded. English and German. Everybody buys it. 600 sold in a few townships. Hundreds in a single township. Agents can find no better work during the Fall and Winter. Farmers and their sons can each make $100 per month. Send for circular. Address ZEIGLER, McCURDY & CO., Springfield, Mass.

"HUNTER'S GUIDE."—The REAL "Original" 22,000 sold. Tells how to hunt, trap, and catch ALL animals from mink to bear. $10 tanning secrets. 64 pages, well bound. Every boy needs it. It will PAY. Money refunded if not satisfied. Only 25 cents, post-paid. Address HUNTER & CO., Hinsdale, N. H.

HOLIDAY JOURNAL FOR 1870.

CONTAINING a Fairy Story for Christmas, Plays Puzzles and Wonders. 16 large pages, illustrated. Sent FREE on receipt of 2 cent stamp for postage. Address ADAMS & CO., 25 Bromfield Street, Boston, Mass.

Book Agents Wanted.

TO SELL

"OUR NEW WEST."

BY SAMUEL BOWLES.

The most popular, valuable, and in every way BEST Book on the Great West ever published. OVER 25,000 COPIES SOLD in first six months, and an increasing demand daily. Agents will find this the most profitable, as well as the easiest book to canvas for extant. The most liberal terms given, and exclusive territory assigned. Send for our circular, with full information. Address HARTFORD PUBLISHING COMPANY, Hartford, Conn.

Sherman House, Boston.

Formerly Hancock House, Court Square.

KEPT ON THE EUROPEAN PLAN.

Rooms, One Dollar per day for each person.

This House now stands among the first Hotels in Boston, having been lately refurnished and put in perfect order. BARNEY HULL, Proprietor.

Aromatic Vegetable Soap.

For the Delicate Skin of Ladies and Children.
SOLD BY ALL DRUGGISTS.

KNIT--KNIT--KNIT

AGENTS WANTED everywhere to sell the AMERICAN KNITTING MACHINE, the only practical Family Knitting Machine ever invented. Price $25. Will knit 2 000 stitches per minute. Address AMERICAN KNITTING MACHINE CO., Boston, Mass., or St. Louis, Mo.

"STAR SPANGLED BANNER."—It still waves, better than ever. Rich, Rare, Racy. Ledger size. 40 columns. Wit, Humor, Fun, Humbugs exposed. Elegant $3 steel plate "Evangeline" GRATIS to every subscriber. Only 75 cts. for a whole year—Steel plate FREE. Specimens 6 cents. Address BANNER, Hinsdale, N. H.

THE MAGIC COMB will change any colored hair or beard to a permanent Black or Brown. One Comb sent by mail for $1. For sale by merchants and Druggists generally. Address *Magic Comb Co., Springfield, Mass.*

Common Sense!

WANTED—AGENTS. $250 per month to sell the only GENUINE IMPROVED COMMON SENSE FAMILY SEWING MACHINE. Price only $18. Great inducements to agents. This is the most popular Sewing Machine of the day—makes the famous "Elastic Lock Stitch"—will do any kind of work that can be done on any kind of Machine—100,000 sold and the demand constantly increasing. Now is the time to take an Agency. Send for circulars. *Beware of infringers.* Address SECOMB & CO., Boston, Mass., Pittsbrgh, Pa., or St. Louis, Mo.

$75 to $200 per Month paid to Agents, salary or commission, to sell our Patent White Wire Clothes Lines. Address Hudson River Wire Works, 75 Wm. St., N. Y., Chicago, Richmond or Memphis.

$1140 *How I made it in six months.* Secret and sample mailed free. *A. J. Fullam, N. Y.*

$25 A DAY.—33 new articles for Agents. Samples FREE. H. B. SHAW, Alfred, Me.

Ask your Doctor or Druggist for SWEET QUININE—it equals (bitter) Quinine. Is made only by F. STEARNS, Chemist, Detroit.

FOR LADIES, Private Circular of 3 most useful and indispensable articles ever invented address MADAM DUVAL, P. O. Box 2438 N. Y.

PERFECT MANHOOD.—Essays for Young Men on the evils of SELF ENNERVATION, with certain help for the erring and unfortunate. Sent in sealed letter envelopes, free of charge. Address HOWARD ASSOCIATION, Box P, Phila'a, Pa.

DR. OLIN, 27 BROAD St., N. Y., treats all private diseases Seminal Emissions, Impotency, &c. Boarding in establishment if desired. Thousands of cases from every State indicate the Doctor's skill. Sealed pamphlet for 2 stamps.

HIGH FARMING WITHOUT MANURE. By M. George Ville, Professor of Vegetable Physiology at the Museum of Natural History, Paris. Published under the direction of the Massachusetts Society, for promoting Agriculture. Third edition. 12mo. 108 pages. 35 cents.

GEYELIN POULTRY BREEDING IN A COMMERCIAL Point of View. With an introduction by Charles L. Flint, Secretary Massachusetts State Board of Agriculture. 1 vol., 12mo, with 27 illustrations, cloth, $1.25.

QUINCY ON THE SOILING OF CATTLE.—Illustrated from experience; and an address containing Suggestions which may be useful to Farmers by Hon. Josiah Quincy, with a Memoir of the Author by Edmund Quincy. 12mo, cloth. $1.25. Copies sent by mail on receipt of price. Published by A. WILLIAMS & CO., Booksellers, Boston, Mass.

GEO. F. FOSDICK & CO. have a good line of Wade & Butcher and Reynold's Razors, warranted.

SOUTHMAYD'S
CHEWING CANDY.

$2.00 per Hundred.

Every particle of my manufacture is warranted free from every ingredient deleterious to health.

Corner of Tremont and Bromfield Sts.,
BOSTON. e1t31

GEO. F. FOSDICK & CO.,

Successors to J. M. Grosvenor & Co.,

Apothecaries,

5 Wade Block.

In announcing the above change, the undersigned invite special attention to their superior and carefully selected stock of

STANDARD
MEDICINES
DRUGS,
CHEMICALS,
EXTRACTS
Preparations, &c.,

Which will always be found

Fresh, Pure and Reliable,

Whether manufactured to order, or selected from the market.

Physicians' Prescriptions

AND

FAMILY MEDICINES

Compounded with extra care, at all hours of the day and night. Mr. Fosdick will occupy the dwelling directly opposite the store.

We have also added quite largely to our stock of

FANCY GOODS

AND

Toilet Articles,

Comprising English, French, and American

HAIR, NAIL AND
TEETH BRUSHES,
COMBS,
PERFUMERY,
SOAPS,
POMADES,
HAIR OILS,
COLOGNES

Including Novelties in

Japanese Goods.

Constantly on hand a superior lot of

Fresh Herbs,

Warranted of extra purity and strength.

The business will have the constant personal attention of Mr. FOSDICK, who has been connected with the store in time past.

Perfect satisfaction guaranteed in every particular, and no efforts spared to make this a first class orderly Drug Store, and one worthy of public patronage and confidence.

GEORGE F. FOSDICK & CO

WOBURN, October, 1869.

Saratoga Spring Water.

NICHOLS & LINSCOTT

Have just received from Saratoga Springs, a fresh supply of

EMPIRE AND STAR WATER,

Which they offer for sale at LESS than Boston prices.

Delivered in any part of the town without extra charge.

We have also a good assortment of

Dry & Fancy Goods,

HOUSE PAPER,

STRAW MATTINGS AND FLOOR OIL CLOTHS.

GROCERIES

Of the best quality.

Flour, Grain, Butter and Cheese.

CROCKERY, GLASS,

WOODEN AND STONE WARE,

Which they will sell as low as anywhere in town.

NICHOLS & LINSCOTT.
North Woburn, June 11th. 1869. 38

JAMES W. TURNER,
PHOTOGRAPHER,

47 Hanover Street, Boston.

Having for the past thirteen years tested every known method of securing the most perfect pictures, and having mastered the knowledge of its positive success, we are now prepared to make as good pictures as any other establishment in the States. For perfection and cheapness, we stand at the head of our profession. Having recently fitted up our SPACIOUS SHOW ROOMS, which will be replete with every novelty in the PHOTOGRAPHIC ART, no effort or expense will be spared to produce *first-class* works of art, and with what success, our patrons may judge by examining the specimens on exhibition, such as are rarely met with at any other rooms.

Children's Pictures!

Many Photographers dislike taking *children*, and it is true, they are at times very troublesome and the results uncertain, but *still* we make it a SPECIALTY, and we invite comparison.

The public can rely on our work, and all we ask is, give us a trial. Our motto is, "Satisfaction to all."

JAMES W. TURNER, Photographer.
1y44b 47 Hanover Street, Boston.

Prepare to Paper.

LARGE ASSORTMENT

LATEST STYLES

OF

HOUSE PAPER,

For sale at

HORTON'S BOOKSTORE

WOBURN,

At from 10c to $1.00 Per Roll.

Prices as Low as before the Rebellion.

Woburn, 1869.

ICE CREAM *Of the Best Quality furnished at all seasons of the year to Fairs, Parties, Hotels, Pic-nics, Families, &c., at low rates, by the* **BOSTON ICE CREAM CO.,** 9 Spring Lane, Boston.

REMOVAL.

MRS. N. J. FORD

Has removed from the corner of Main and Walnut Streets to the Store formerly occupied by Mrs. Dalton,

No. 1 Wade Block,

Where she is selling her

DRESS GOODS,

At Greatly Reduced Prices,

Intending to keep in future a great variety of

Dress Trimmings, Embroideries, Buttons, Hosiery, Gloves,

AND SMALL WARES,

Of all kinds, usually found in Fancy Goods stores. Stamping and Fluting done to order. She is also agent for Dyeing and Curling Feathers, doing over Lace Curtains, Collars, Crape, &c.

Thankful for the liberal patronage she has received from the ladies of Woburn and vicinity, she solicits a continuance of the same.

MRS. N. J. FORD,
No. 1 Wade Block, Corner of Main and Park
Woburn, Aug. 2d, 1869. 28

New Lumber Yard.

J. C. WHITCHER

Respectfully informs the public that he will sell all kinds of Eastern, Western and Northern

LUMBER,

AT LOWEST CASH PRICES.

Shingles, Clapboards, Laths & Pickets,

All kinds of Mouldings, Cedar Chestnut and Locust Posts. Every variety of Builder's Material.

Lumber Yard at the Railroad Freight Yard, Woburn.

Carpenter and Builder,

Shop corner Railroad and Fairmount Streets,
WOBURN. 5

Wood Sawing
By Steam.

The subscriber has a Circular Saw in operation

At his Wood and Coal Yard

With which he is prepared to

SAW WOOD.

For his customers, and deliver it to them ready for the stove, at a slight advance upon the price of the wood. Customers are invited to call and examine this new improvement.

2 J. B. McDONALD

Twenty-five Years' Practice

In the treatment of Diseases incident to Females, has placed DR. DOW at the head of all physicians making such practice a speciality, and enables him to guarantee a speedy and permanent cure in the worst cases of *Suppression* and all other *Menstrual Derangements*, from *whatever cause*. All letters for advice must contain $1. Office, No. 9 ENDICOTT STREET, BOSTON.

N. B.—Board furnished to those desiring to remain under treatment.

Boston, July 4th, 1869—1y

Sewing Machines.

All the best kinds, for sale at DODGE'S at Boston prices, or by installments.

Sewing Machines to Let

BY THE WEEK OR MONTH,

At DODGE'S.

THE GREAT

ONE DOLLAR SALE

At DODGE'S.

The Great

One Dollar Sale,

At DODGE'S.

CLOCKS OF ALL KINDS

Cleaned and Repaired

At DODGE'S.

Silver Plating done to Order,

At DODGE'S.

HAIR JEWELRY

MADE TO ORDER,

At DODGE'S.

Fine Watches Repaired and Warranted,

At DODGE'S.

ALL KINDS OF

SPECTACLES

On hand and fitted to suit all eyes. Also the

New Patent Eye-Glasses,

The best assortment ever offered in Woburn at

DODGE'S.

To My Customers

And the Public generally

OF WOBURN AND VICINITY.

From modest motives my advertisement has not appeared in the columns of this Journal for some time, but feeling sensible of the acknowledgments due to my many customers, I feel it my duty to tender my signature once more. Besides acknowledging my sincere gratitude for your liberal patronage for the past year, and flattering myself with the general satisfaction manifested, I would give a cordial invitation to all to call and examine my well selected stock of

Fall Goods,

Consisting of

CHINCHILLAS,
ESQUIMAUX,
MOSCOW AND
CASTOR BEAVERS

A choice variety of

German Tricots, Broadcloths,

DOESKINS AND CASSIMERES.

ALSO,

CHOICE PLAIDS

AND CASSIMERES,

Manufactured by the celebrated E. Harris. Also, a large stock of

Ready-Made Clothing,

Just received, consisting of

Beaver Sacks and Surtouts,

OVERCOATS,

Men's Suits,

Ranging in price from $12 to $20 per suit.

Vests and Pants

In great variety.

Furnishing Goods,

Consisting of

White and Fancy Stripe Dress Shirts,
Outside Wool and Working Shirts,
Under Shirts and Drawers.

HATS, CAPS,

COLLARS, NECKTIES, HANDKERCHIEFS, HOSIERY AND GLOVES of every description.

GENTLEMEN'S WHITE SHIRTS

Made to order from New style of measurement, and warranted to fit,

All of which will be sold at a very

Low Price for Cash,

AT THE "OLD STAND."

A. GRANT,

MERCHANT TAILOR,

Main Street, Woburn,

First Door South of Bank Block, first Door North of S. Horton's Woburn Bookstore. 52

Removal.

Meat & Vegetable

Market.

THE UNDERSIGNED has removed his place of business to the room recently occupied by Taylor Bros., NEXT DOOR SOUTH OF THE CENTRAL HOUSE, where he will keep constantly on hand and for sale all kinds of

Fresh & Salt Meats,

Vegetables,
Fruit,
Poultry,

SAUSAGES,

DRIED BEEF,

and all articles usually found in a first class Meat and Vegetable Market.

H. WHITFORD.

Woburn, Sept. 5, 1868.

Manhood: How Lost, How Restored.

Just published, a new edition of Dr. CULVERWELL'S CELEBRATED ESSAY on the radical cure (without medicine) of SPERMATORRHŒA, or Seminal Weakness; Involuntary Seminal Losses, Impotency, Mental and Physical Incapacity, Impediments to Marriage, etc.; also, Consumption, Epilepsy, and Fits, induced by self-indulgence or sexual extravagance.

☞ Price in a sealed envelope, only 6 cents.

The celebrated author, in this admirable essay, clearly demonstrates from a thirty years' successful practice, that the alarming consequences of self abuse may be radically cured without the dangerous use of internal medicine or the application of the knife, pointing out a mode of cure at once simple, certain, and effectual, by means of which every sufferer, no matter what his condition may be, may cure himself cheaply, privately, and radically.

☞ This lecture should be in the hands of every youth and every man in the land.

Sent under seal, in a plain envelope, to any address, postpaid, on receipt of six cents or two post stamps. Also, Dr. Culverwell's "Marriage Guide," price 25 cents. Address the Publishers,

CHAS. J. C. KLINE, & CO.,
1y8 127 Bowery, New York, P. O. Box 4,586.

GEO. F. FOSDICK & CO. prepare a very fine GLYCERINE LOTION for the cure of chapped hands, face, &c., also excellent to use after shaving. Try it.

January 1st, 1869.

Wishing our patrons one and all

"A HAPPY NEW YEAR,"

And returning our thanks for liberal patronage in the past, we respectfully call the attention of the public generally to recent additions to our stock of

GROCERIES,

Flour and Grain,

CROCKERY,

Glass, China,

Earthern, Stone,

AND

Wooden Ware.

Just received, the largest and best assortment of

BASKETS,

From Two Quart to Two Bushel,

At Lower Prices

Than ever before offered.

Pure Coffee,

Fresh Ground every day.

STEARNS, BROWN & CO.

NEW

Meat & Vegetable

MARKET.

EDW. O. SOLES

Would announce to the inhabitants of Woburn that he has opened a new

Meat and Vegetable Market

On MAIN STREET,

WOBURN CENTER.

First door south of Woburn Bookstore

which has been fitted up in the best possible manner, where he will keep constantly on hand a large and varied assortment of

FRESH AND SALT MEATS,

VEGETABLES and FRUITS,

☞ IN THEIR SEASONS, ☜

POULTRY,

DRIED & SMOKED MEATS

AND

HOME-MADE SAUSAGES

of the very best quality.

GAME FURNISHED TO ORDER

His new store is the best and largest in town, and he hopes by always supplying the *best* in his line, to secure a liberal share of patronage. Goods delivered free of charge.

E. O. SOLES.

Floor Oil Cloths.

I HAVE JUST RECEIVED A LARGE LOT OF OIL CLOTHS, THAT ARE

THOROUGHLY SEASONED,

and those in want would do well to examine before purchasing.

W. Woodberry,

OPPOSITE COMMON

WOBURN,

Mass.

may 16

New and Pretty

Paper Hangings,

AT

REDUCED PRICES.

SPARROW HORTON,

WOBURN BOOKSTORE.

Posters printed at this Office

W. S. FIFIELD,

Dealer in

Stoves, Furnaces,

Tin, Glass And Wooden Ware,

and all kinds of

Kitchen Furnishing Goods.

Also agent for the sale of the "SILVER BELL" and "EMPEROR"

COOK STOVE.

"PALACE," and all the best varieties of

Parlor Stoves,

Henderson's Self Feeding and Base Burning FURNACE.

Repairing done, and all kinds of tin ware made to order. Tin roofing and repairing done at short notice. New Pumps set, and all kind of Pumps, Furnaces and Stove work repaired.

MAIN STREET, opposite Salem Street.
WOBURN. 9

C. S. ADKINS,

Keeps constantly on hand a general assortment of

WRITING PAPER,

ENVELOPES, PENS, PENCILS AND INK

AT

Diaries and Blank Books,

Albums, Games and Toys.

ALL THE

Daily Newspapers

AND PERIODICALS OF THE DAY.

A fine assortment of

CONFECTIONERY,
TOILET ARTICLES, SOAP, AND PERFUMERY,

Agent for the sale of

Hovey's Hair Balm,

Which is the best preparation for the hair in the market, and gives entire satisfaction.

Next Door to the Post Office

MAIN STREET, WOBURN.

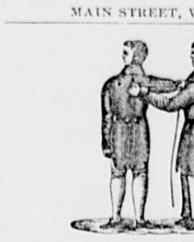

Broadcloths, Cassimeres

AND

VESTINGS,

of every shade and quality, together with every article usually kept in a Tailor's store, all of which he offers at very low prices for CASH, at

Kelley's Building, Woburn,

P. TEARE, Merchant Tailor.

March 13, 1869. 25tf

L. H. ALLEN,

FUNERAL AND FURNISHING

UNDERTAKER.

COFFIN WAREHOUSE,

Railroad st., near corner of Main,

WOBURN.

CASKETS and COFFINS of various Styles and prices. ROBES in great variety. Also, CATHOLIC HABITS, and every article necessary for the burial of the dead furnished at short notice.

The attention of the public of this and the neighboring towns is called to the fact that this is the only Coffin Manufactory in the vicinity, and goods are furnished here at less than Boston prices, and delivered free of charge within ten miles.

He likewise offers the new invention for preserving the bodies by cold air alone, without direct application of ice. When preserved by the cold air process, a glass reveals at any moment the features of the deceased, and the corpse will keep much longer than in the old way. I have a sufficient number of these preservers for Woburn and the neighboring towns.

Hearse with one or two horses, and Carriages furnished.

Residence, East Street, near Green. 29

Josiah Hovey,

AUCTIONEER,

SURVEYOR & CONVEYANCER

OFFICE: MAIN STREET, WOBURN.

(Over A. Buckman's Shoe Store.)

Bonds, Deeds, Mortgages, Leases, &c., carefully made out. may16—tf

BOSTON AND LOWELL

And Nashua & Lowell, Wilton, Stony Brook Lowell & Lawrence, and Salem & Lowell Railroads.

ON AND AFTER MONDAY, May 17th, 1869, trains will leave BOSTON for—

Lowell, 7, 8†, 10.00 am, 12.00 m, 2.30, 4.5, 6 p. m.
North Billerica, 7.00, 10, a m, 2.30, 5.00, p. m.
Billerica & Wilmington, 7, 10, 2.30, 5.
S. Wilmington, N. Woburn, 10 a m, 4.00, p m.
Woburn W. P., 7.00, 10.00, a.m., 2.30, 5.00 p m
E. Woburn, 7.00, 8.00, 10 a m, 12.15, 3, 4, 5.15, 6.30, p. m,
Winchester, 6.45, 7.00, 8, 10, 11.30 a.m., 12.15 2.30, 3, 4, 5.15, 6.10, 6.30, 7.30, 9.30* pm.
West Medford, 6.45, 10, 11.30 a. m., 12.15, 2.30, 3.00, 4, 5.15, 6.10, 6.30, 7.30, 9.30* p. m.
College Hill 6.45, 10.00, 11.30 a.m., 3, 5.15, 6.30 7.30, 9.30* p. m.

The 10.00 am. Train from Boston stops at Milk Row, Somerville Centre, and College Hill Stations, to take passengers for Stations above Woburn W. Place.

TRAINS FOR BOSTON LEAVE.

Lowell 7, 7.30*, 9.30, a m, 12.15*, 2.15 5.30*, 9.30 p. m.
North Billerica 7.09, 9.39 a m, 2.22, 5.41, p m
Billerica 7.16, 9.46 a m, 2.29, 5.47 p m.
Wilmington at 7.26, 9.55 a m, 2.39, 5.55, p m.
South Wilmington 7.31 a m, 2.43 p m.
North Woburn 7.34 a m, 2.45 p m.
Woburn W. Place, 7.39, am, 2.53, 6.04 pm.
East Woburn at 6.00, 7.40, 9, 10.25 am, 1.15, 2.54 5.00, 6.50 p. m.
Winchester at 6.05, 7.05, 7.45, 9.05, 10.30 a m, 1.20, 3.00, 5.05, 6.55, 8.20, p m.
West Medford at 6.15, 7.15, 7.52, 9.15, 10.35 am, 1.30, 3.07, 5.15, 7.00, 8.25 p m.
College Hill 6.19, 7.19, 9.19, 10.40 a.m., 1.33, 3.10, 5.19 7.05, 8.28 p. m.

*Or on arrival of trains from Nashua.
†Northern Depot.

The 7 a. m. train from Lowell stops at College Hill and Winter Hill, to leave passengers from stations above Woburn W. Place. Also stops at Mystic and Winter Hill for Boston passengers.

The 2.15 P. M. train from Lowell stops at College Hill, Somerville Centre, and Milk Row, to leave passengers from stations above Woburn W. Place.

A Theatre Train will leave Boston for Woburn Centre, Stoneham, and Way Stations on Wednesdays at 11.15 P. M.

Woburn Branch.

Trains for Woburn Centre, leave Boston 6.45 7, 10, 11.30, a. m., 12.15, 3, 4, 5.15, 6.10, 6.30, 7.30, 9.30,* p. m.

Trains leave Woburn Centre for Boston at 6.00, 7.00, 7.40, 9 10.25 a m, 1.15, 5.00, 6.50, 8.15‖ p. m.

*Wednesdays 11.15 and Saturdays at 10.30 p. m.
‖Wednesdays at 10.15, p. m.

Stoneham Branch.

The trains on this Road will leave Boston (from Lowell Railroad Depot) for Stoneham, ‡ at 8.00, A M, ¶2.15, 3, 4, 5.15, 6.30 P M.

Leave Stoneham ¶ for Boston at 5.49, and 7.39, 8.49, 10.15, A. M., 1.00, 4.49, and 6.39, P M.

‡ A train will leave Boston for Stoneham on Wednesdays at 11.15 and Saturdays at 10.30 p. m.

¶ A train will leave Stoneham for Boston on Wednesdays at 10.05 and Saturdays at 8.05, p.m.

J. B. WINSLOW, Superintendent.
B., L. and N. & L. R. R.

Jon L. Parker

Middlesex County Journal.

Devoted to the Local Interests of Woburn, Winchester, Stoneham, Reading, North Reading, Wakefield, Wilmington, Burlington and Lexington.

VOL. XIX : No. 12. WOBURN, MASS., SATURDAY, DECEMBER 11, 1869. TWO DOLLARS A YEAR / SINGLE COPY 5 CENTS

W. S. FIFIELD,
Dealer in
Stoves, Furnaces,
Tin, Glass And Wooden Ware,
and all kinds of
Kitchen Furnishing Goods.
Also agent for the sale of the
"SILVER BELL" and "EMPEROR"
COOK STOVE.
"PALACE," and all the best varieties of
Parlor Stoves,
Henderson's Self Feeding and Base Burning FURNACE.
Repairing done, and all kinds of tin ware made to order. Tin roofing and repairing done at short notice. New Pumps set, and all kind of Pumps, Furnaces and Stove work repaired.
MAIN STREET, opposite Salem Street, WOBURN. 3

C. S. ADKINS,
Keeps constantly on hand a general assortment of
WRITING PAPER,
ENVELOPES, PENS, PENCILS AND INK AL
Diaries and BlankBooks,
Albums, Games and Toys.
ALL THE
Daily Newspapers
AND PERIODICALS OF THE DAY.
A fine assortment of
CONFECTIONERY,
TOILET ARTICLES, SOAP, AND PERFUMERY,
Agent for the sale of
Hovey's Hair Balm,
Which is the best preparation for the hair in the market, and gives entire satisfaction.
Next Door to the Post Office
MAIN STREET, WOBURN.

NEW
Meat & Vegetable MARKET.

EDW. O. SOLES
Would announce to the inhabitants of Woburn that he has opened a new
Meat and Vegetable Market
On MAIN STREET,
WOBURN CENTER.
First door south of Woburn Bookstore
which has been fitted up in the best possible manner, where he will keep constantly on hand a large and varied assortment of
FRESH AND SALT MEATS,
VEGETABLES and FRUITS,
IN THEIR SEASONS,
POULTRY,
DRIED & SMOKED MEATS
AND
HOME-MADE SAUSAGES
of the very best quality.
GAME FURNISHED TO ORDER
His new store is the best and largest in town, and he hopes by always supplying the *best* in his line, to secure a liberal share of patronage.
Goods delivered free of charge.
E. O. SOLES.

Floor Oil Cloths.
I HAVE JUST RECEIVED A LARGE LOT OF OIL CLOTHS, THAT ARE
THOROUGHLY SEASONED,
and those in want would do well to examine before purchasing.
W. Woodberry,
OPPOSITE COMMON
WOBURN,
MASS.
may 16

New and Pretty
Paper Hangings,
AT
REDUCED PRICES.
SPARROW HORTON,
WOBURN BOOKSTORE.

Neptune House
CHELSEA BEACH.
Game and Fish Suppers.
JOSEPH NASON, Proprietor.
Dance Hall and Rooms secured by addressing No. Chelsea P. O. 46

ROOMS TO LET.—Three good Rooms. Inquire of MRS. HINES, Vernon Place. 2lt1

GEO. H. HUTCHINGS M. D.,
ECLECTIC
Physician and Surgeon,
Graduate of the Botanical Medical College of Philadelphia, and University of Medicine and Surgery of Pennsylvania; also, of the Eclectic Medical College of Cincinnati.
LUNGS, HUMORS, CANCERS, AND ALL CHRONIC DISEASES,
Have been treated with unprecedented success by him for the last ten years.
Dr. H. has been so successful in treating all diseases of the Throat and Lungs, such as Spitting of Blood, Coughs, Asthma, Difficulty of Breathing, Night Sweats, Wasting of the Flesh, that all who are suffering from any of these symptoms will do well to give him an early call. All diseases of the *Stomach and Liver*, such as Dyspepsia, Jaundice, Indigestion, Constipation, and these symptoms readily yield to his new modes of treatment.
Skin Diseases and Humors.
Salt Rheum, Scrofula, Erysipelas, &c., he eradicates from the Blood, and are not left to poison the whole system. Rheumatism, Neuralgia and Lameness, from whatever cause, are treated with success by him.
CATARRH,
Which if not arrested is sure to lead to consumption, is quickly and permanently cured by his popular remedies.
Particular attention paid to all diseases of Women and Children.
All remedial agents for the cure of diseases chosen from the vegetable kingdom.
Office and Residence Main Street,
(Opposite the High School.)
Office hours—12 M. to 2 P. M.; 5 to 9 P. M.

THOMAS R. CORBETT
CARPENTER AND BUILDER.
(Late of the firm of De Lotia & Corbett,) would respectfully inform his friends in Woburn and vicinity that he has not retired from business, but proposes to continue the business as formerly. Grateful for favors in the past, he hopes to merit a continuance of public confidence and patronage. 23

A. B. COFFIN,
ATTORNEY and COUNSELLOR at LAW
No. 4 NILES BLOCK, BOSTON.
Entrance from Court Square and 33 School st.

CENTRAL HOUSE
Livery, Hack, and Boarding STABLE
MAIN STREET, WOBURN.
G. F. JONES, Proprietor

J. P. BARRETT,
CHURCH, PARLOR ORGANS, MELODEONS AND PIANOS
TUNED AND REPAIRED.
Also, Teacher of Music. Residence, Railroad Street, Woburn. july18—6m

MRS. E. L. WEBBER,
MUSIC TEACHER,
COURT STREET.
Woburn Nov. 9, 1867. 1y

M. ELLIS & CO.,
BUILDING MOVERS, STONE MASONS
AND CELLAR BUILDERS,
Park st., Rear of Baptist Church,
WOBURN.
Laborers furnished by the day. Having had an experience of twenty-five years in the Moving and cellar business, we guarantee to give good satisfaction.

B. T. H. PORTER,
INSURANCE AGENT,
No. 7 Wade Block,
Rear of P. L. Converse's Office.
Office hours from 8 to 9 A. M., 7 to 8 P. M.
Sept. 11, 1869. 51tf

Everybody His Own Bookbinder.
EMERSON'S BINDER.
Better than the best, as Cheap as the Cheapest. The only Binder made equally good for Magazines, Sheet Music, Office and newspapers.
With this Binder magazines and papers are securely bound as received. When one volume is completed it may be removed and another commenced, or it will serve as a permanent binding.
Manufactured only by TRULL & CO., corner of Main and Union streets, (over E. Trull's Drug Store) Woburn Center, Mass.
Good Agents wanted. 26

GEORGE S. DODGE,
PRACTICAL
Pharmaceutist and Druggist,
Has opened a
New Drug and Medicine Store
IN WOBURN, ON
Main Street cor. of Walnut,
Where may be found every variety of
Medicinal Articles
Both Professional and Proprietary. Also an assortment of
Choice Toilet Articles,
FINE SOAPS, COSMETICS, HAIR AND TOOTH PREPARATIONS,
Perfumery in Great Variety,
Fancy Goods,
Stationery (both plain and initialed), and every article usually found in a first class Drug-Store.
We trust that none need look further for better goods or more satisfactory prices, and, with years of experience in the business and strict attention thereto, we hope to merit your confidence and patronage.
Particular attention paid to preparing medicines prescribed by the physicians.
GEO. S. DODGE.
Woburn, Aug. 25th, 1869. 49

JUST RECEIVED, another lot of those POCKET KNIVES, at fifteen cents each. G. F. FOSDICK & CO., Apothecaries. 10

Don't Stay Late To Night.

The hearth of home is beaming
With rays of rosy light;
And lovely eyes are gleaming,
As falls the shades of night;
And while thy steps are leaving
The circle pure and bright,
A tender voice, half grieving,
Says, "Don't stay late to-night."

The world in which thou movest,
Is busy, brave and wide;
The world of her thou lovest
Is on the ingle side.
She waits for the warm greeting;
Thy smile is her delight;
Her gentle voice entreating,
Says, "Don't stay late to-night."

The world, cold, inhuman,
Will spurn thee, in thy fall;
The love of one pure woman
Outlasts and shames them all.
Thy children will cling around thee,
Let fate be dark or bright;
At home no shaft will wound thee,
Then, "Don't stay late to-night."

Miss Dundas.

It was in the general sitting-room of Bento's hotel at Cintra that I first met Miss Dundas. We were about to return to England, after a lengthened residence in the sunny south, and had adjourned to Cintra to take a last farewell of scenes endeared to us by many pleasant associations, as well as by their own intrinsic beauty. Miss Dundas was on her way from Madeira, where she had been with an invalid brother. They had delayed their homeward journey for a week, in order to visit the "glorious Eden," that has not, I verily believe, its counterpart in the world; thus it happened that we met.

Miss Dundas was neither young nor pretty—she could never have been pretty, even in the first flush and glow of health. At the time to which I am referring, she might have been five-and-thirty. I do not think much of five-and-thirty now, but then it appeared to me quite old. She had a small, slight figure—very slight; with a scarcely preceptible elevation of one shoulder; a pale, thin face, with a large forehead and pointed chin. Her eyes were dark and soft—sweet eyes that redeemed the face from being positively plain.

Miss Dundas made no attempt to appear younger than she was in reality, dressing soberly in quiet colors, and wearing a tasteful little headdress—not quite a cap—over her thin, dark hair. Very ladylike and refined-looking, I thought her when we entered the sitting-room, and saw her leaning back in the deep embrasure of the window, her small white hands folded in her lap.

Her brother was totally unlike her, excepting that he too was small and slight. I do not mean to say that Mr. Dundas was not a gentleman, but a more selfish, cross grained, ill-conditioned morsel of humanity it has never been my lot to encounter. Miss Dundas told me afterwards in the course of conversation that "Christopher" had always been so delicate, that their mother had often said she scarcely expected he would have lived to be a man; I could not help thinking that if Christopher never had lived to be a man, society might have recovered the loss. We were thrown a good deal together; Mr. Dundas was unable to take much exercise, and Miss Dundas was glad to join us in our excursions about the neighborhood.

On the Friday evening, the gentlemen of our party joined us, amongst them one who—well, never mind; it is not my story I am going to tell. With the others came Dominic Moore, the younger son of Mr. Moore, the head of the old-established house of Moore & Staunton, merchants at Lisbon. We were always glad to see Dominic Moore. We knew no harm of him, if but little good, and he was easy-tempered and amusing. He was a long-legged, active, vivacious, rattle-pated individual, of about six or seven-and-twenty years of age, good-looking enough, with merry, twinkling eyes and an abundant crop of ruddy hair.

On the Saturday morning he roused us up early with the information that there were eight donkeys waiting for us; our destination was the Cork Convent; thence to Colares, and home by the Varia. Miss Dundas rode on quietly with one of the elder ladies; Dominic Moore, his long legs almost touching the ground, dressed in a white linen jacket with red sash and Panama hat, brandishing a long pole in his hand, made himself conspicuous as usual. Sometimes galloping on as fast as his little quadruped could be made to go; then wheeling suddenly round, calling upon us for God's sake not to break our necks, or if we did, not to let him see us; jumping off his donkey to give a kiss to a little peasant girl trudging along to Cintra in the hope of finding a market for her fine knitting or pita embroidery; or standing up in his stirrups to reach an overhanging promegranate or tempting bunch of nuts; it was a mercy that unfortunate animal he bestrode ever reached home alive.

I am not going to trouble the reader with a description of the cave of St. Honorius or the Cork convent, or even of the magnificent scenery between that very uncomfortable place and Colares, as my business at present is not with the monks of old nor with the beauties of nature, but with Miss Dundas.

In the afternoon, after our return, we dispersed about the shady rooms and garden as inclination prompted. How well I remember that day; sitting on a rustic bench with my companion, every detail seemed photographed on my mind. The sky of intensest blue; the castle and convent-crowned mountain peaks, in the blaze of the sunshine seen above the thick foliaged lemon trees and the over-arching vines; the glow and glitter and gorgeousness of coloring; the scent of the heliotrope; the sound of Joachim's voice on the other side of the wall, droning an interminable modinha about Marilha and her shepherd; the screech of the parrot on its perch at the foot of the garden steps; the heavy thud of the over ripe lemons as now and then one fell from the trees; how vivid it all is to me even now! *Ay de me!* In one of the side alleys I noticed Miss Dundas walking up and down, and smiled as I saw that Dominic Moore was her companion; they seemed so incongruous. She however, was evidently listening with interest and amusement, while he was talking eagerly as usual. That evening he left for Libson, and the following week we sailed. My heart was aching with recent parting, and the gentle companionship of Miss Dundas suited me better than gayer society would have done; we were less ill than most of the passengers, and were on deck every day. By the time we reached England we found we liked each other so well as to promise an interchange of visits; but it was not till some months after, when a heavy sorrow fell upon me, that our acquaintance ripened into familiar friendship. It was then I discovered how much sterling goodness lay beneath the quiet exterior of Miss Dundas.

She had a considerable fortune; something over twenty thousand pounds. The pretty house at Hamstead, with its well-stocked garden, and the neat brougham, were kept up chiefly by herself. Mr. Dundas, in his stupid, blundering way, had speculated with his money till he had left himself but a small residue. Fortunately, his sister's had not been touched; and five thousand pounds left her by an uncle, had been securely settled upon her, to prevent Christopher from making ducks and drakes of it as he said.

One day Miss Dundas was spending an hour with me. The remembrance of that afternoon at Cintra had been recalled by the scent of a spray of heliotrope amongst some flowers she had brought me; we were speaking of that bright little episode in our lives, when the drawing room door opened and who should be announced but Dominic Moore!

Whether it was the sight of my black dress and pale, worn face—so different from what it used to be—I do not know, but he was much subdued in manner, and made himself remarkably pleasant; Miss Dundas seemed to think so, as she willingly accepted his escort home. From that time we saw him constantly. He had come to settle in England, he told us as the agent of his father's house; he appeared to be well to do, and to have plenty of time on his hands, much of which he bestowed on us, and still more on Miss Dundas.

Some months passed on and winter was approaching, when Miss Dundas came to me one morning in a state of nervous excitment most unusual with her. After considerable hesitation she begged me to tell her frankly if I had any attachment to Mr. Moore—if I had any reason to think his attentions to me had meant more than friendship.

I smiled at her needless question. She knew as well as I did that there was a grave in the Protestant cemetery over the sea that would come between me and Dominic Moore had his fascinations been as great as Miss Dundas seemed to imagine they might be.

She read the expression of my face, and rising from her seat came up to me and kissed me, begging my pardon with tears in her eyes.

Then it all came out. Dominic Moore had asked her to marry him, and her only hesitation arose from an idea that she had taken up that he was attached to me.

I must confess I received the news with no small degree of consternation. Was it possible that the reckless, giddy-headed Dominic had really fallen in love with this quiet little woman, nearly ten years his senior? And yet she was so good, I had loved her so much myself, that I could only trust that Mr. Moore had more solid sense than I had given him credit for. On the other hand, I had no right to think that Dominic Moore, flighty as he was, would not make a good husband; he belonged to a well known and much respected family, and of himself I knew no harm; and yet setting aside the difference of age, I did not like it, and felt that my congratulations were constrained.

"I am afraid you think I am acting foolishly," Miss Dundas said; "but I have thought over it very seriously, and if he loves me, as he says he does, I believe I can make him happy. He knows the worst of me," she continued, with a smile and a blush that made her almost pretty; "my marriage will not interfere with Christopher's comfort; we shall all be together in the house where we are now living; Christopher has always had his own sitting-room, you know, so he will not be disturbed—and—I have been so lonely."

I was hard-hearted enough not to care whether Christopher was disturbed or not; but I did care about Miss Dundas. However, I could see that she had made up her mind, so what could I do but put my arms around her and kiss her, and hope in spite of my misgivings, that she might add to her happiness by the step she was about to take? I have no doubt she did feel lonely; and little doubt that Dominic's imperturbable good humor and constant flow of spirits had been the great attraction, from force of contrast to her brother.

I tried to talk seriously to Dominic Moore about his engagement, but he either slipped through my fingers like running water, or saucily told me it was my fault for not taking him myself. What his real thoughts and feelings on the subject were I could not make out.

The wedding day was fixed for the first Wednesday in December. It was to be a quiet affair; Mr. and Miss Dundas stood very much alone in the world, and had no near relations; I was to be the only bridesmaid. The newly-married couple were to spend a fortnight at Brighton and be home by Christmas. Miss Dundas hinted that it would be a kindness if I would stay and keep house for Christopher while she was away, but I begged to decline the honor.

The wedding day was clear, bright and frosty. I arrived at Hamstead early, and found Miss Dundas pale and nervous; when the carriage drew up to take us to church, I noticed that her hands trembled so much she could scarcely draw on her gloves. Dominic's manner was not reassuring; when he met us at the church door he appeared troubled, embarrassed, gloomy; so unlike his usual self, that it struck a chill to my heart, and I could not divest myself of the idea that he was repenting, and would have been glad to get out of it if he had known how.

Miss Dundas had her veil down, and I believe was too much agitated to notice her bridegroom's manner, or I think even at that last moment she would have drawn back. It was an uncomfortable wedding, or else my own fancies and forebodings made it appear so to me. However, the irrevocable words were spoken; the book was signed, and Miss Dundas was Mrs. Dominic Moore.

I observed a peculiar expression pass over Mr. Moore's countenance as he examined the copy of the marriage certificate, that he had asked for—somewhat strangely, I thought. It was like a gleam of exultation, and yet the next moment the former moodiness of demeanor returned.

There were a few friends to breakfast—only a few. At one o'clock Mrs. Moore retired to her room to change her light grey silk for one darker and warmer, and one more suitable for traveling. Dominic Moore had rattled away during breakfast with more than his usual volubility, but evidently with an effort, and he had taken more wine than was good for him; I noticed the anxious glances his wife cast upon him every now and then, but she made no remark, even when we were alone.

The brougham had been ordered to be in readiness at two o'clock, to convey Mr. and Mrs. Moore to the railway station. I heard it draw up to the door as two o'clock struck, but no summons came for Mrs. Moore. Another half hour passed and they were likely to be too late for the train. Leaving Mrs. Moore sitting by the bedroom fire, I went down to ascertain the cause of the delay, and to my surprise found that Mr. Moore had left the breakfast table, saying that he had to return to his lodgings for his portmanteau. I was annoyed; he could so easily either have brought it with him, or have called for it on the way to the station. But Dominic was queer, and I wondered how that methodical little woman upstairs would put up with his harum-scarum ways.

Three o'clock came, and there was now no chance of catching the train they had intended to start by. Four o'clock, and still Dominic Moore did not return. Mrs. Moore became uneasy, and I was frightened at I knew not what; but not that any accident had happened to Mr. Moore, as my poor friend seemed to imagine.

I had been up and down stairs, too restless to remain still. Mrs. Moore went down to take leave of her guests, who took the hint and departed. She then returned to her own room, laying aside her bonnet and mantle. She had become seriously alarmed, and even Mr. Dundas saw that something must be amiss. He was snapping and snarling and abusing the servants, abusing Dominic Moore—that I could bear; and abusing his sister—that I could not bear. I despatched the man-servant to Mr. Moore's lodgings to make inquires, and then sat down on the stairs and had a good cry.

We had been sitting by the firelight, but when I heard the servant return I lighted the lamp, with some idea, I believe, that I could read in his face if he had brought news of any disaster. He came to the room door with as stolid a countenance as if he had been sent on the commonest message. Mr. Moore had returned home about half-past one, had discharged his bill at his lodgings, saying that he was going abroad, and had, immediately after, left in a cab, taking his luggage with him. The landlady thought she heard him tell the driver to take him to the London Bridge Terminus, but was not sure.

I shut the door upon the man, and returned to the fireside, feeling like a guilty creature from the thought that was at my heart. Mrs. Moore was very white and still, her lips were compressed, and the clasp of her hands was so tight it must have given her pain. The same conviction had forced itself upon her. He had left her, forsaken her, on this their wedding day! Though, even then, we neither of us knew the full extent of his villiany.

I sat down by the fire again, shivering, not so much with the cold of that winter evening as with the sickening chill at my heart. I did not dare to speak to Mrs. Moore. I saw she was fighting hard with her grief and humiliation, for she had loved and trusted this man—this wretch! And most of life's fiercest battles must be struggled through alone, single-handed.

By-and by the housemaid came upstairs, bringing tea. She drew the blind to shut out the frosty night and turned up the lamp, then urged her mistress to take some refreshment. Mrs. Moore only shook her head, but tears began dropping heavily and slowly upon her clasped hands; and then I drew near, and ventured to speak, laying my hand on hers.

"I ought to have known at my age that he could not have been sincere in his protestations," she said at last. "I was weak, and that tempted him to do wrong."

"But why did he go through the ceremony of marriage?" she exclaimed after awhile; could he not have been sure that I would have set him free at any moment?"

Alas the answer to that "why" was yet to come.

Mrs. Moore was ill for some weeks, and I remained with her, thankful to be able to give comfort.

When the new year came in she was still too unwell to leave the house. I am convinced that the mortification of the position in which she was placed was telling upon her, as well as the regret she felt. Miss Dundas, gentle and little given to self-assertion as she was, had a large share of sensitive pride; the blow she had received struck home.

She had in due course received the interest of the five thousand pounds invested for her benefit by her trustees, but the remainder of her property was in the funds. Giving me the necessary authority, she asked me to go to the Bank of England for her, to receive the dividend. I was then to pay it into her account at her private banker's.

I had never before been on such an errand, and was at first rather confused. When I ascertained where I was to make my application, I presented my authority, and was met by the astounding intelligence that there was no dividend to receive; the stock was sold. At first I thought I must suddenly have lost my senses, and had not comprehended the answer.

"When? How?" I managed to gasp out.

The clerk again referred to his books. I almost hated him for his cool, deliberate manner.

"The stock was sold by the lady's husband Dominic Moore," he replied, reading the name from the entry, and mentioned the day of the month—the wedding day.

I stood for a moment petrified, while the clerk turned to attend to another applicant. How I reached Hampstead, how I told Mrs. Moore, I scarcely know, nor can I describe her suffering, caused far more by the baseness of the man to whom she had given a right over her and hers than by the loss of her property.

Mr. Dundas nearly went into a fit with rage. If he had exerted himself to see that his sister'r fortune was properly settled upon her, the real intentions of the man would have been brought to light, and this calamity averted. He knew the unjust law as regards women's property, and was almost as much to blame as Mr. Moore. So I told him to his face. We were not very warm friends, Mr. Dundas and I.

The pretty house at Hampstead, the man servant and brougham, all had to be given up. Mrs. Moore took a cottage farther away from London. She had been fond of society in a quiet way, but now she shrank from company, and only visited with a few intimate friends. The first note I received from her after I had seen her settled in her new abode was signed "E. Dundas Moore." After awhile we fell into the habit of calling her "Mrs. Dundas," dropping the "Moore," and I think she preferred it.

Two years passed away, and not a word had been heard of Dominic Moore. During this time Mr. Dundas died. His sister mourned his loss; I did not. She said that "Christopher had a good heart." I could have answered that it was a pity he did not sometimes show it; but the man was dead, and could trouble those about him no more; so I wisely held my peace.

Two years had made little change in Mrs. Dundas; there were a few streaks of silver amongst the dark hair, and her manner was perhaps even quieter than formerly; but she was sweet and gentle and lovable as ever. I don't think she was unhappy; she worked and read, and tended her flowers, and visited her poor neighbors and was willing to open her heart to all pleasant and good influences; and to the faithful and the meek in spirit God's beautiful world is full of consolation.

It was in the month of May that I received a note from Mrs. Dundas, asking me to go to her, and to bring a sufficient supply from my wardrobe for a stay of some weeks. I had nothing to detain me at home, and obeyed her summons at once.

When I arrived I found her much agitated. The first words she spoke were to ask me to accompany her to Paris. I suppose I opened my eyes very wide for in explanation she placed a letter in my hand and bade me read it.

It was from Dominic Moore, begging for forgiveness, stating that he had been struck with paralysis, and had lost the use of his lower limbs, and that he was in great poverty in a lodging in Paris.

My cheeks burned crimson with shame as I read the letter, though Dominic Moore was neither kith nor kin of mine. No punishment could have reached him; he had only taken what the law allowed him to take, that was quite true; but his own conscience must have told him he had acted like a villian, and I thought decency should have kept him silent, unless he had been in a position to make reparation.

"You surely will not go?" I exclaimed as I returned the precious epistle to Mrs. Dundas.

"Certainly I shall go," she answered; "I sent for you to ask you to go with me."

I could feel nothing but bitter contempt for the man. "After treating you as he has done, after deserting you, robbing you, he might, at any rate, have kept silence about his poverty. I question if he had not been ill and in want whether you would ever heard," I said, hotly.

"Probably not," she replied gently. "But he *is* ill and in want. Whatever he may have done I am his wife, and it is my place to be at his side."

Against this I could urge nothing; I could only assure my dear friend that I would go with her, and stay with her a long as she required me.

We found Dominic Moore a complete wreck. He was in a miserable little lodging in that poor district called Villette, bare of every comfort. He was wretchedly worn and emaciated, and looked as if he had not had enough to eat. He had the grace to show some emotion, both of remorse and gratitude, on seeing his wife. She—dear little woman—for all reproach sat down by his pallet bed, and wept as I had never seen her weep before.

By easy stage we brought Dominic home; and there Mrs. Dundas, burying the past in oblivion, nursed him tenderly and unweariedly, depriving herself of many little luxuries that her slender income might suffice for the requirements of an invalid.

"I have been an unmitigated scamp," he said to me one day.

I quite agreed with him.

"And she is all goodness," he added, speaking of his wife.

In this I also agreed; so there was no danger of our opinions clashing.

He told me that he had got into difficulties in England; and that fancying he perceived that Miss Dundas liked him, the temptation had been too strong for him.

"The money did me no good," he said. "I knew all the time what a vile trick it was that I had played, and could never settle to anything. I got to gambling, and then it all went like snow. I had been going the pace when this confounded attack struck me down; so I thought it better to sing peccavi, and promise to be a good boy for the future," he continued, with something of his old levity.

Mrs. Dundas believed him repentant; but I could not help calling to mind a well-known distich about the behavior of a certain person that shall be nameless when he was sick. One thing I do believe, however, that he learned to love his devoted nurse thoroughly; not perhaps exactly as a man loves his wife, but reverentially thinking of her as one nearly akin to the angels.

Dominic Moore lingered nearly five years, and then a second stroke took him off suddenly. Mrs. Dundas felt more lonely than ever after his death; he had been her sole occupation for so long. It happened that my home was broken up about that time, and she urged me to unite my mite with hers so that we might keep together. With the little money her brother left her she purchased the cottage where we live; she says it is to be mine after it ceases to be ours. But of this time I do not like to hear her speak: "Good people are scarce in this world," I tell her, and she cannot be spared.

She answers with her sweet placid smile: "It is as God wills, and I am quite content."—*Temple Bar.*

A Puritan Thanksgiving Dance.

Whenever or wherever it was that the idea of the sinfulness of dancing arose in New England, I know not; it is a certain fact that at Old Town at this time, the presence of the minister and his lady was not held to be in the slightest degree incompatible with this amusement. We appeal to the memory of many of our readers, if they or their parents could not recall a time in New England when in all the large towns dancing assemblies used to be statedly held, at which the minister and his lady, though never uniting in the dance, always gave an approving attendance, and when all the decorous, respectable old church-members, brought their children and stayed themselves to watch an amusement in which they no longer actively partook. No one looked on with a more placid and patronizing smile, as one after another began joining the exercise which, commencing first with the children and young people, crept gradually upward among the elders. Uncle Billy insisted on leading out Aunt Lois, and the bright color rising to her thin cheeks brought back a fluttering image of what might have been beauty in some fresh, early day. As to uncle Eliakim, he jumped, and frisked, and gyrated among the single sisters and maiden aunts, whirling them into the dance, as if he had been the little black gentleman himself. With that true spirit of Christian charity which marked all his actions, he invariably chose out the homeliest and most neglected for partners; and thus worthy Aunt Keziah, dear old soul! was for a time made quite prominent by his attentions.

Of course, the dances in those days were of a strictly moral nature. The very thought of one of the round dances of modern times would have sent Lady Lathrop behind her fan in helpless confusion, and exploded my grand-mother like a full-charged arsenal of indignation. As it was, she stood with her broad, pleased face radiant with satisfaction, as the wave of joyousness crept higher and higher around her, till the elders, who stood keeping time with their heads and feet, began to tell each other how they had danced with their sweathearts in good old days gone by. And the elder women began to blush and bridle, and to boast of steps that they could take in their youth till the music finally subdued them, and into the dance they went. "Well, well?" quoth my grandmother, "they're all at it so hearty, I don't see why I shouldn't try it myself;" and into the Virginia reel she went, amid screams of laughter from all the young members of the population. But I assure you that my grandmother was not a woman to be laughed at, for whatever she once set on foot she "put through" with a sturdy energy befitting a daughter of the Puritans. "Why shouldn't I dance?" she said, when she arrived, red and resplendent, at the bottom of the set. "Didn't Mr. Despondency, and Miss Muchafraid, and Mr. Ready-to-halt all dance together in the "Pilgrim's Progress?" And the minister, in his ample, flowing wig, and my lady, in her stiff brocade, gave to my grandmother a solemn twinkle of approbation. As nine o'clock struck, the whole scene dissolved and melted; for what well regulated village would think of carrying festivities beyond that hour? And so ended our Thanksgiving at Old Town.—*Mrs. Stowe's "Old Town Folks."*

The world would be more happy if persons gave up more time to an intercourse of friendship. But money engrosses all our deference; and we scarce enjoy a social hour, because we think it unjustly stolen from the main business of life.

By means of chastity, the soul breathes a pure air in foul places; by means of continency, it is strong in whatever state the body may be. The soul is regal through its empire over the senses, beautiful by its light and peace.

Every heart has its secret sorrow, which the world knows not; and oftentimes we call a man cold who is only sad.

A lady in Williamsport, Pa., has not been able to sleep a wink in a month. Examination into the case by eminent physicians revealed the truth that her night-gown was out of fashion!

Middlesex County Journal

H. C. GRAY, EDITOR AND PROPRIETOR.

SATURDAY, DEC. 11, 1869.

The second session of the 41st Congress began on Monday morning last, with the usual simple forms which accompany such an event. The American people are not much given to useless forms and ceremonials, so when the hour arrives the presiding officer of each house calls the body to order over which he presides, causes the list of members to be called and if a quorum be present the chaplain offers prayer, and the session of Congress is declared fully open. The message of the President was ready for delivery immediately upon his being officially notified of the readiness of the two houses to receive it.

Our National legislators have gone to work with an earnestness, and if the promise of the opening days of the session is borne out, their constituents cannot complain of idleness on their part.

The President's Message.

President Grant's message has given, so far as we can learn, general satisfaction. He unquestionably wrote it himself; its point blank honest style of expression evidences this. He goes for the earliest possible resumption of specie payments consistent with a due regard to the common business interests; he takes a hopeful view of our power to meet the national debt; he commends a reduction of tariff and revenue duties to the amount of sixty or eighty millions of dollars annually; believes that affairs in Cuba have not attained that position which would justify a recognition of the revolutionists as belligerents—although the eventual republicanizing of all the colonies of foreign powers is a fact asserted very plainly. The President's treatment of the Alabama question is statesmanlike, and England cannot help seeing in it a dignified expression of our wrongs. His views of matters of internal policy are clearly and satisfactorily expressed, and the whole message shows a wise, vigilant, practical comprehension of public affairs most creditable to our Chief Magistrate. While pleased with the general progress thus far, he adverts with the severity of truth to the dishonorable course pursued by the State of Georgia. His recommendation meets the perpetrated wrong square in the face. He would have Congress without delay authorize the Governor of the State to convene the Legislature as it was originally constituted by the people—that is, with its colored members—requiring all to take the test oath, and rejecting those who cannot. This is putting things on the right basis, for it places them where the laws and the voice of the loyal people have decreed. A like boldness and justice in the Government from the outset would have prevented nine-tenths of the general trouble we have had from reconstruction, and would have happily restored the Union long before this. Congress will heed the advice, and Georgia will rectify its error.

The last obsequies over the remains of the late A. D. Richardson took place in the Congregational church in Franklin, on Saturday. There was an attendance of about three hundred persons, including besides the immediate family relatives numerous of the deceased's associates in early life. The bride of a day or two since, now a widow, was among the mourners, and also the mother and a brother of the deceased. Rev. Luther Keene conducted the services, and in his eulogy counselled all to the trust in God for the vindication of right and justice at the proper time. He also read the Tribune's obituary of the deceased, and extracts from Mr. Beecher's remarks at the Astor House on Friday. The remains were temporarily placed in a tomb, but in a few days they will be interred by the side of those of his first wife.

Boston is to have another magazine—a first class one, of course—and will make it as good as Boston can. This fresh venture is to be called *Old and New*, symbolical, we presume of what will be found in it. We sincerely trust that the ancient part will be old enough to be good, and that that which is set down as new really will be new.

December has always been a favorite month for festivities. Christmas generally comes in December, and New Years is exceedingly close thereunto. George Washington might have been born in December, and so given us another holiday—but he wasn't, and so we count one less. All this is made up, however, in the fact that there are to be hangings without number during the present month. The following eminently cheerful list of candidates for the noose, with the locality of their prospective "taking off," we clip from an exchange:

Owen Hand to be executed at Brooklyn, L. I.; John Fields at Williamsport, Pa.; Zachary Taylor (colored) at Butler, Pa. Dr. Paul Schoeppe at Carlysle, Pa.; Antoine Maurer at New City, N. Y.; William Burke at Jamaica, L. I.; Joseph Messner at Rochester, N. Y.; Daniel Walsh at Chicago, Ill.; Robert H. Goldsborough in Sussex county, Delaware; Max Klengler at St. Louis Mo.; Benjamin Teachout in Wyoming county, N. Y.

Mr. Secretary Boutwell makes a grand show again in the reduction of the public debt. Seven and a half millions of dollars reduction, with a coin balance on hand belonging to the government of $70,000,000, is quite satisfactory.

Gen. Alcorn is chosen Governor of Mississippi; and Mr. Hamilton is supposed to be chosen Governor of Texas.

There are fears of a rising in Ireland, and consequently a small panic exists in England.

The State Constabulary for the financial year 1869, will nearly pay expenses. The receipts for November were about $20,000.

Letter from St. Louis.

Correspondence of the Journal.

St. Louis, Mo., Dec. 1st, 1869.

St. Louis is a very quiet city. It has just been in an unusual excitement over the fall of a fine store just building on Fifth street. It was put up by a company composed of the richest and most reliable men in the city. But unfortunately one of the walls fell in, burying about fifteen men in the ruins.

This was two weeks ago; but I would almost guarantee that no gathering of six or more persons has been together fifteen minutes, in all this time, without discussing the probable cause of the fall; the number of men got out, the number killed &c., &c.

Say what you may about Chicago or any other city, we think this is just the place for the national capitol, for a duller, more stupid city it would be hard to find in this broad land. The people seem to be all wrapped up in their own importance, so much so that they can hardly answer a civil question. The merchant is in his counting-room at 7 A. M., and does not leave it till 6 P. M., not daring to trust his business to his clerks for an hour or two in the morning, for fear that some large customer *might* come in, and through inattention from paid help, the concern *might* lose a large sale. The artisan is at his place at six in the morning and stays till nine at night; because, (as he says,) "business will be dull bye and bye, and I must save money for hard times." So it is all through the city; everybody working themselves to death for the sake of a little of that miserable dust called gold, and after all they are paid in currency, with a discount of twenty-five cents on the dollar.

There is something very queer about St. Louis; something that we have been unable to fathom, something that none of our friends (so far as questioned) could explain. It is this: An immense amount of business is done here. It can be seen in one way by the great number of river boats which run to New Orleans the year round, and up the Missouri and upper Mississippi for nine months out of the twelve, carrying on a low average two thousand tons of freight per trip. In another, on the railroads which are crowded with freight business, the Pacific road especially with more than it can possibly dispatch. These, and many other things prove that a very large business is carried on.

Now look in another direction. All over the city, in every street, we see countless numbers of houses, tenements, and rooms to rent. This proves that the city is not *overcrowded* with people. With these premises as a basis, let any man, young, middle aged or old, try among the business men for a situation, and he will meet the uniform answer anywhere he goes, "No sir; business very dull. sir. Worse than that no signs of its improving, sir. Not enough to keep those I have employed. Very sorry, sir, indeed. Good morning, sir." After experiencing this sort of thing for three or four days, and meeting the same answer at each and every door, he must have stern resolution to do something who would not give it up. What puzzles me is, why are there not many vacant situations, since a large business is going on, and the city is not full?

The theatres here are in a miserable condition. There is not a single first class theatre in the city. An opera troupe with Parepa Rosa at the head, is the finest thing here now, and is playing at De Bois. The "Varieties" is open on Sunday as well as on other nights. Although it is probably the best paying theatre, it is a very disreputable place. Not more than three or four women can be seen at an evening's performance, and they are of the "demi monde." The Morris Bros. from Boston are here, and will probably do well for a while with their "Bill Poster's Dream," "Shoo fly, don't bodder me," "Listen to the mocking bird," &c., words so familiar to a "Hubite," that they are not easily forgotten. The "Olympic" is the best theatre running here now. Frank Mayo, formerly of the "Boston" stock company, is playing here his really fine role of "Tom Badger," in the "Streets of New York."

CARLOS.

THE CASE OF A GOOD MANY PEOPLE.—A little boy residing in a village where the small-pox was prevalent, and vaccination its merits and effects, were the theme of talk. Sunday morning Georgie started for Sunday school. During the exercises the teacher asked Georgie if he had ever been baptized. Small-pox and vaccination happening to be uppermost in Georgie's mind, and being rather too young to know the difference between the sound of "baptized" and "vaccinated" and being ashamed to be thought ignorant, he promptly and rather pompously answered "Yes, sir, I have been baptized five or six times, *but it never took!*"

At the New York election, the Tammany Democrats made a clean sweep, re-electing A. Oakey Hall by a large majority.

Maryland is the Democratic Banner State. She is absolutely Democratic—every member in the Legislature and every State and county officer being Democratic.

It is proposed to extend the telegraph to China, Japan and Australia. Two lines to China are talked of—one by way of India, and the other through Siberia.

The Boston, Clinton and Fitchburg railroad corporation propose to build a branch line from Lowell direct to Providence.

The President sent to the Senate about 350 nominations Monday.

A man by the name of Gaffney, while attempting to cross in front of an engine on the Boston and Maine Railroad at the Wakefield junction, on Sunday afternoon, was struck by the engine and fatally injured.

Why is a dog asleep with his nose on his tail a good example of economy? Because he makes both ends meet.

Prof. O. C. Marsh, of Yale College, has made a careful examination of the Onondaga stone image, and declares that it is of very recent origin and a most decided humbug.

THE NEWS OF HOME.

Woburn.

Good—the sleighing.

It is now the season for church fairs and donation visits.

House builders will now have a resting spell until spring.

The past weather has been tough on chickens, judging from the number of tough ones sold in the market.

A flock of wild geese made a visit to Horn Pond on Monday.

The mumps, the producer of big faces and stiff necks, is very prevalent in Woburn.

Prof. J. T. Atwood commences a dancing school in Lyceum Hall next Monday evening.

When a person has got so far as to accuse the sidewalk of trying to throw him down, it is time we think, to go home.

Mr. J. F. Leslie, who has been so long in the jewelry business in this town, has removed to Haverhill and set up an establishment in that place.

Rev. Mr. Dennen's next lecture in the church will be given on Sunday evening, Dec. 12th, to which the public are invited. Subject, "The Sabbath." Sunday school concert in the afternoon.

The trains on the Woburn Branch were not materially delayed by the storm of Monday, owing to the lightness of the snow, which was easily cleared from the track.

A Workingmen's Union has been formed in this town, and will hold their meetings in the Grand Army Hall, Journal Office building.

William B. Jones, our local dramatist, has just written a new comedy in one act, entitled "Shoddy." It will be brought out in this town with new scenery next month.

The little folks have begun to count the days before Christmas, and no doubt Santa Claus has been busily at work for some time making preparation for that mysterious visit of his.

The ice at this season of the year is as fragile as a piece of window-glass, therefore those who slide and skate upon it should be very cautious, particularly if it be on Sunday, as the result may be a ducking or the loss of life.

The "latest thing out" in Woburn, is a clothes' cleansing and repairing establishment, which has been put in operation by Mr. J. Churchill, a few doors north of the depot. We have seen samples of his work, and they are very satisfactory.

S. P Cummings, Esq., of Danvers, will speak in Still's Hall, on Tuesday evening, Dec. 14th, on the subject of "Co-operation," for the benefit of the Crispins. A cordial invitation is extended to all the shoemakers of Woburn to be present.

Mr. Cyrus Fowle is building a house for himself on Railroad street. William B. Ward has a house nearly completed on the same street, into which he has moved his family. Warren Fessenden has made an addition to his box factory.

The ladies of the North Congregational church held a fair and festival at Webster Hall, North Woburn, on Thursday evening. A large number attended from the Center, and a general good time was enjoyed.

The street railroad company have entered upon the winter of their discontent. Their track from Monday night to Thursday was lost to sight under the accumulation of snow, and omnibuses on runners took the place of the cars. Thursday the track was exhumed, when the cars resumed their regular trips.

At the suggestion of its directors, the First Congregational Sunday school of this town unanimously voted, last Sunday, to raise the sum of $575 for missionary purposes for the ensuing year, by penny contributions. This is an advance of $75 over that voted last year.

The Jacob Webster Engine Company, of North Woburn, have their invitations out for a grand fireman's and civic dance, at their Hall, on Wednesday evening, Dec. 15th. It will, doubtless, be a pleasant and right merry occasion. Simond's Band furnishes the music.

Rev. Mr. Barnes will give his next "Talk on Geology" next Monday evening at 7 1-2 o'clock. Subject, "Introduction to Palaeontology, on the Study of Ancient Life."

To the many friends, known and unknown, of whose generosity they have recently received such substantial tokens, Mr. and Mrs. Barnes desire to express their grateful appreciation.

The Woburn Mechanic Phalanx will hold their thirty-fourth annual ball at Lyceum Hall, Thursday evening, Dec. 23d. The music will be furnished by the Germania Band, and the decorations by Col. Wm. Beals. The members of this corps are sparing no pains to make this one of the best parties ever given by them. As the proceeds, after paying expenses, are to be devoted to embellishing their armony, they should be heartily supported by their many friends in this vicinity.

Rev. Dr. March preached in the Congregational church last Sabbath, morning and evening, and in the afternoon at Stoneham. Both of his discourses in this place were in the usual easy, happy style peculiar to him, that in the evening being particularly interesting. The singing, under the direction of Mr. Wood, the accomplished organist, was very fine.

Subscriptions for the New York Weekly Tribune and the American Agriculturist, each one dollar per year, are received at the Woburn post office. This presents a rare opportunity for our citizens to subscribe for two of the best periodicals at about half the usual price.

We were much interested to learn from one of Rev. Mr. Barnes' lectures on geology, a few evenings since, that marble is found in Stoneham, of a quality surpassing in fineness the celebrated Carrara marble so much used for statuary purposes. The marble is not found, however, in sufficient quantities to quarry.

For nearly the first time of the year the weather is quite satisfactory. Abundance of snow and best of sleighing, fair skies and fast horses, make things lively and the words of Josh Billings quite appropriate:

Bring out your bran new cutter,
And git yure gall's consent,
Then hitch up Dobbin, or some other kritter,
And let the animile went.

Mr. William P. Wyman died very suddenly last Sunday morning. He went to Boston on Saturday, in apparently good health, but while on his way home on the cars felt unwell, requiring assistance to reach his residence on his arrival in town. He was attended by Dr. Drew, but died the next morning. His disease was of an apoplectic character.

At this season of the year, pianos are apt to get out of tune from the many changes in the atmosphere. We would recommend to our readers who have pianos out of tune or which need repairing, the services of Mr. F. J. Bancroft, who has had a long experience as a tuner and repairer, and whose charges will be found satisfactory. Orders left at Horton's bookstore will receive prompt attention.

The ladies of the First Baptist church, Woburn, will hold a fair and festival at Lyceum Hall, commencing on Wednesday evening next, the 15th inst., and continuing through Thursday afternoon and evening, the 16th inst. Useful and fancy articles will be offered for sale, a speciality being made of *aprons*. Refreshments will be provided in variety. Music by a Boston band. It is designed to make it a pleasant and social occasion.

A fact worth chronicling is, that for the thirty years which the Boston & Lowell railroad has been in operation, not a single person has been killed who obeyed the rules of the road, and did not expose himself unnecessarily, by standing upon the platform while the train was in motion, and in various other ways. A great many accidents would be saved if people would learn to keep their seats while the train is in motion.

Burbank Encampment, Post 33, G. A. R., propose to hold a series of "socials" during the winter, at their hall, the object of which is mutual pleasure and improvement. The programme consists of debates, declamations, reading, music and social exercises, which we doubt not will prove very interesting, for the encampment has never as yet made a failure of any of its undertakings. The ladies have a special invitation to be present. The first entertainment was given on Thursday evening, Dec. 9th, at which quite a number were present. The exercises consisted of singing, and a debate on the question, "Ought theatre going as an amusement to be discouraged." Comrades Grammer and Conn spoke in the affirmative, and comrades Stearns and Osgood in the negative. The audience decided the question in the affirmative. The singing of a humorous song by comrade Tileston closed the evening's entertainment. The gatherings are to be held on the second Thursday evening of each month.

The parishioners of Trinity parish, Woburn, on Wednesday evening, the 1st inst., it being the first anniversary of Rev. Dr. Porter's rectorship, assembled at Trinity parsonage, laden with the tokens of their good will, and took the Doctor and his family wholly by surprise. The evening passed in the interchange of kindly sentiments. An extemporized but abundant and faultless meal crowned an occasion which was fraught only with pleasure to all concerned. Flowers, the most beautiful and fragrant, were not wanting to grace an event in the history of Trinity parish which will long be remembered with delight by all who were present and participated in the festivity of the evening.

Everybody in this vicinity must know that we have had a full blown snow storm from the northeast, which began early Monday morning, and continued blustering all day and night. Everybody knows it, to be sure, but the fact must be recorded for the information and delectation of our readers in the torrid zone, who will be refreshed, as they loll half-baked under the palms, to contemplate in imagination the snowy hills and valleys of New England. The fall is heavy enough to lighten the hearts of those who like to use sleighs and those who have sleighs to let, and those who have time and means will doubtless enjoy the excellent sleighing while it lasts. It is not often that winter opens upon us with such a demonstration of his might. But this time he has given us an early hint of what he has a perfect right to do.

The fifth lecture of the Lyceum course was given on Tuesday evening last, by Rev. S. R. Dennen, of the Congregational church. Owing to the deep snow and consequent bad walking, there was not so full an attendance as on some previous lectures, but those who did attend were most amply repaid. The subject was, "The relation of Brain to Muscle," which the speaker illustrated in his well-known graphic and forcible style of expression. The relative positions of brain and muscle throughout the history of the human race was clearly shown. The idea was, that one was dependent upon the other. Mere brain power, without definite, energetic action, tends to make a milksop of a man; while on the other hand, mere muscular or brute force makes a machine of him, a being on a level with an African Bushman. Combined, these two qualities make a power which has moved the very foundation of nations and of society. The various discoveries of science—the steam engine, the telegraph, chemical and medical discoveries,—are each examples of this truth. The discourse was seasoned with anecdotes and a sprinkling of "spice," which often moved the audience to "smile audibly," and was in many respects one of the most interesting and instructive of the course. The next lecture will be delivered on Tuesday evening, Dec. 14th, by Frederick Douglass, Esq.

In the departure to other and wider fields of business enterprise and usefulness of Mr. John L. Parker, this town has lost a well-known, active, enterprising and very useful citizen. His connection with the newspaper and printing business for a series of years, made him acquainted with almost everybody, and his genial and gentlemanly ways made him a universal favorite among business men and others. He was the proprietor for some time of the Woburn Budget, and since our connection with the JOURNAL has served us and the public most efficiently and satisfactorily in the capacity of local editor. He published also a directory of Woburn, Stoneham and adjoining towns, which had a wide circulation among the citizens. He took an interested and prominent part in all reform movements, and other public enterprises. Indeed we seldom meet a man who has the tact to make himself so universally useful as Mr. Parker. He has gone west as a general agent for Geo. P. Rowell & Co., advertising agents. We feel sure that hundreds of our townsmen will join with us in the regrets we feel at the loss of so worthy a citizen, and in the wishes for his health and prosperity, in any field of labor he may enter, which we send after him.

Although previously referred to in these columns, it may be well to give further publicity to the fact that the Rev. Mr. Barnes is giving a series of "Conversations," as he modestly calls them, on the subject of Geology, on Monday evenings, in the vestry of the Unitarian church. These conversations, or, to give them the title they well deserve, these lectures, are given entirely *con amore*, and are free to all who may desire to hear them. It may be thought from the profession of the lecturer, and the many pressing duties pertaining to it, that he can hardly be fitted to speak with that ease and perspicuity on a theme so complex as geology, and one requiring so much time to master in its details, which a proper treatment of it must demand. To any such we would say, go and hear one of these familiar "conversations," and if you are not convinced of his thorough knowledge of his subject, and his capacity to present it in the most clear and fascinating manner, we are greatly mistaken. Several lectures have already been given, in which the two principal theories of the formation of the earth from its nebulous state have been discussed, a description given of the base rocks of which the earth's crust is composed, and a careful and lucid analysis made of the sedimentary and volcanic rocks which are so abundantly supplied from the great laboratory of nature. One lecture was devoted to volcanoes and earthquakes, which embraced not only the scientific view of these wonderful phenomena, but a historical account of the most noted of these mundane disturbances which have occurred within the historic period. In the next lecture will be taken up the subject of Palaeontology, or the science of the fossil remains of animals and plants found in the sedimentary rocks. This science is one of intense interest. To many persons its revelations are a perpetual charm and delight, giving as it does the widest scope to the imagination in its attempts to restore to life and activity those vast creations of birds, beasts and reptiles that covered the earth and filled the seas in the ages that long antedate the appearance of man on the globe. As illustrative of his lectures, Mr. Barnes has exhibited to his hearers many fine specimens of the different rocks he has described, and has at his command the extensive collection of John Cummings, Esq., which in its several departments of geology, mineralogy, botany and fossils, is scarcely equalled in completeness and value by any private cabinet in the country. Specimens of these will be shown at each lecture, as interesting proofs of the deductions of the science under discussion. These subjects should have special interest to our population, and as one and all are freely invited to hear the lecturer, it must be gratifying to him to see by a large attendance his labor of love fully appreciated.

Billerica.

Geo. H. Chapin, the Farm Agent, has sold his vegetable and fruit farm in this town—located near the the depot and containing 40 acres—to S. A. Taylor of Sharon, for $5500.

Medford has got the annexation fever. Petitions to the Legislature for annexation to Boston are being signed by many of the leading citizens. Forty houses are being built in the town, and business is quite active.

WILMINGTON.—The Ladies of Wilmington will hold a Festival, on Wednesday and Thursday evenings, December 15th and 16th, in the Vestry Rooms of the Church. There will be useful and fancy articles for sale, also refreshments, a Museum or Art Gallery, singing by Major Alfred Little, and an entertainment by children from the Little Wanderers' Home.

The Ecumenical Council was opened Wednesday. There was a grand procession of seven hundred bishops, headed by the Pope, and the ceremonies were splendid and imposing.

Anna Dickinson has just completed her twenty-seventh year. She says she never will marry. She's a sensible woman, and sets a good example to her sex. Yet she is abundantly able to support a husband.

Winchester.

The fourth of the course of free lectures was given last Tuesday evening, by Samuel H. Folsom, Esq., of this town, Subject, "Nevada and Mining." Mr. F., although a lawyer, has spent several years in making himself familiar with the subject matter, and until recently has acted as agent for some mining company. The fifth lecture will be given by E. A. Brackett, of this town, Subject, "Fish Culture." Mr. B.'s experience upon this subject well qualifies him for the task he has undertaken, and will no doubt make it an interesting lecture.

The Fair under the auspices of the Ladies' Friendly Society will open on Thursday afternoon next, and continue through the evening in Lyceum Hall. A large number of articles, the handiwork of the ladies, have been prepared, and the usual concomitants of such affairs will be provided. The object of the Fair is to raise the necessary funds to furnish the new Unitarian church edifice, and we hope that it will receive the liberal patronage of all.

The fall of snow on last Sunday and Monday has given the ground quite a deep covering and made travel over the roads somewhat difficult. We see no reason why our Surveyors of Highways should not break out the roads on the outskirts of the town, as well as in the centre. It always happens that there is more snow in such places, and it has seemed to be the case that after a heavy fall of snow no attention is paid to having the road put in some degree in travelling order for horses and vehicles, or what is worse, for foot passengers.

Rev. Clay Macauley occupied the pulpit of the Unitarian Society last Sunday. This gentleman has received and accepted a call to the charge of the Unitarian Church in Waltham.

A LOT OF SECOND-HAND FURNITURE FOR SALE at very low figures, among which are a few of the many articles: One nice Sitting Desk as good as new; one ten-feet Extention Table; two *very* nice Chamber Sets; two Wringing Machines; four different patterns of Easy Chairs for gentlemen; one lady's Sewing Table; one hanging Hat Tree, (very nice); one dozen Dining Chairs, (good ones); one nice Spring Bed, pair of good Bedsteads; two sets of nice stuffed Parlor Chairs; three or four carpets, one Brussels Carpet; two Secretaries; one Counter Desk; one Lounge; one round Parlor Center Table; one nice mahogany Dining Table, drawer both ends; four or five tables different patterns. Also a great many articles too numerous to mention. I want to say that now is the best time to have repairing done, because it can be done much cheaper now than heretofore, because business is quiet, and men have the time to do a *better* piece of work now than earlier in the season. Bedding of all kinds furnished at a few moments, notice, either Husk, Excelsior, Palm Leaf, Hair or Feathers. Repairing of all kinds done at short notice, and by competent workmen, at GEO. W. POLLOCK'S, next to Methodist Church, Main Street, Woburn, Mass.

The State of Massachusetts is in a very easy financial condition. It can run without borrowing a dime till next June.

Men of value—those insured for $100,000.

As the holidays approach, the great bazaar of S. S. Houghton, 55 Tremont street, Boston, (which is favorably known as the Ladies' Pavilion,) presents, if possible, a more lively scene than usual. A large portion of the public is aware that the best bargains are to be secured in this magnificent store, and the variety offered for sale is so near endless that every taste and every age should have no difficulty in being suited.

Consumption.

The Three Remedies, "SCHENCK'S PULMONIC SYRUP," for the cure of Coughs, Colds, Bronchitis and every form of Consumption. The peculiar action of this medicine ripens the ulcers in the lungs, promotes the discharge of the corrupt matter by expectoration, purifies the blood, and thus cures Consumption, when every other remedy fails.

"SCHENCK'S SEA-WEED TONIC," for the cure of Dyspepsia or Indigestion, and all diseases arising from debility. This tonic invigorates the digestive organs, supplies the place of the gastric juice when that is deficient, and then enables the patient to digest the most nutritious food. It is a sovereign remedy for all cases of indigestion.

"SCHENCK'S MANDRAKE PILLS," one of the most valuable medicines ever discovered, being a vegetable substitute for calomel, and having all the useful properties ascribed to that mineral, without producing any of its injurious effects.

To these three medicines Dr. J. H. Schenck, of Philadelphia, owes his unrivalled success in the treatment of Pulmonic Consumption. The Pulmonic Syrup ripens the morbid matter, discharges it, and purifies the blood. The Mandrake Pills act upon the liver, remove all obstructions therefrom, give the organ a healthy tone, and cure Liver Complaint, which is one of the most prominent causes of Consumption. The Seaweed Tonic invigorates the powers of the stomach, and by strengthening the digestion and bringing it to a normal and healthy condition improves the quality of the blood, by which means the formation of ulcers or tubercles in the lungs becomes impossible. The combined action of these medicines, as thus explained, will cure every case of Consumption if the remedies are used in time, and the use of them is persevered in sufficiently to bring the case to a favorable termination.

Dr. Schenck's Almanac, containing a full treatise on the various forms of disease, his mode of treatment, and general directions how to use his medicine, can be had gratis or sent by mail by addressing his Principal Office, No. 15 North Sixth street, Philadelphia, Pa.

Price of the Pulmonic Syrup and Sea Weed Tonic, each, $1.50 per bottle, or $7.50 the half dozen; Mandrake Pills, 25 cents per box. For sale by all druggists and dealers.

New Advertisements.

Woburn Lyceum Lectures.

The next lecture of the course will be given by

FREDERIC DOUGLASS,

ON

Tuesday. Ev'ng, Dec. 14th, 1869.

To be followed by

Rev. H. C. TOWNLEY.

Season Tickets $1.00, to be had at the usual places. 3

GEO. F. FOSDICK & CO. are now opening choice goods received from New York suitable for Holiday Presents.

COMMONWEALTH OF MASSACHUSETTS. Middlesex, ss. Probate Court. To all persons interested in the estate of Joseph Bell, late of Wilmington in said County, deceased, Greeting. Whereas, Elizabeth S. Bell, the executrix of the last will of said deceased, has presented for allowance the first account of her administration upon the estate of said deceased: You are hereby cited to appear at a Probate Court, to be holden at Cambridge, in said County, on the first Tuesday of January next at nine o'clock in the forenoon, to show cause, if any you have, why the same should not be allowed. And said Elizabeth S. Bell is ordered to serve this citation by publishing the same once a week in the Middlesex County Journal, a newspaper printed at Woburn, three weeks successively, the last publication to be two days at least before said Court.

Witness, William A. Richardson, Esquire, Judge of said Court, this seventh day of December, in the year of our Lord one thousand eight hundred and sixty-nine.

3t12 J. H. TYLER, Register.

New Advertisements.

DIARIES, 1870, very low prices, to be found at GEO. F. FOSDICK & CO'S., Apothecaries, No. 5 Wade Block.

Dancing School.

PROF. J. T. ATWOOD gives notice that his School for instruction in Fancy Dancing, postponed from last Monday on account of the storm, will commence on MONDAY EVENING, Dec. 13th, in Lyceum Hall.

Woburn, Dec. 11, 1869.

Dress Making and Sewing.

The ladies of Woburn and vicinity, can have their family sewing and dress making neatly and promptly done, by taking it to MRS. LUCETTA KINNEY Ockley Court, Woburn, Mass. 3m12*

First National Bank of Woburn.

The Annual Meeting of the Stockholders of the First National Bank of Woburn, will be held at their banking rooms in Woburn, on TUESDAY, the eleventh day of January next, at 7½ o'clock, P. M., for the choice of directors, and for the transaction of any other legal business which may come before them.

Woburn, Dec. 9th, 1869. E. J. JENKS Cashier. 5t12

F. J. BANCROFT,

Organ, Piano Forte and Melodeon

Tuner and Repairer,

At Oliver Ditson's Music Store, 277 Washington Street, Boston.

Orders left at Horton's Bookstore in Woburn, and at the Post Office in Stoneham, will be promptly attended to. 3m13

GEO. F. FOSDICK & CO.'S is the place to select suitable gifts for the Holidays.

BUY YOUR

CHRISTMAS PRESENTS

AT

DODGE'S

JEWELRY STORE.

You can have any article of

HAIR WORK,

OR

Solid Silver Ware

Made to order, at less than Boston prices. You can buy all kinds of

AMERICAN WATCHES

AT DODGE'S,

AT LOW PRICES.

Howard Watches,
Waltham Watches,
Elgin Watches

A good assortment always on hand, in gold and silver cases.

PACKET BOOKS in great variety, just received at GEO. F. FOSDICK & CO'S.

At Dodge's

JEWELRY STORE,

Only $60 for Your Choice.

The Howe Sewing Machine,
Singer "
Weed "
Grover & Baker,
Wheeler & Wilson's,
Florence only $63.

NOW IS YOUR TIME TO BUY.

One of the best articles for a

CHRISTMAS AND NEW YEAR'S PRESENT,

IS A

Sewing Machine.

Every Machine warranted to give satisfaction. Machines delivered anywhere within ten miles free of charge. Persons purchasing machines will be learnt to operate them either at my store or at their houses. Also all kinds of Machine Needles and findings.

VASES and TOILET SETTS in variety at GEO. F. FOSDICK & CO.'S.

CHRISTMAS

AND

NEW YEAR'S PRESENTS.

My friends, make your home beautiful.

How shall we do it?

Why, buy one of those unrivalled BURDETT CELESTE ORGANS.

Where can they be found?

Found in every variety of style at

JOHN C. HAYNES & CO.,

33 COURT STREET, - BOSTON, MASS.,

MATERIALS FOR WAX FLOWERS, may be found at GEO. F. FOSDICK & CO.'S.

COMMONWEALTH OF MASSACHUSETTS.—Middlesex, ss. Supreme Judicial Court, October Term, 1869. Amelia F. Alard, Libellant for Divorce, vs. John F. Alard. In the above entitled libel for a divorce, it is now ordered that a decree of divorce from the bonds of matrimony be entered in favor of the said Amelia F. Alard, for the cause of the Adultery of the said John F. Alard, to be made absolute after the expiration of six months from the date of this decree, upon compliance with the terms thereof, unless sufficient cause to the contrary shall appear.

And the Libellant is required to publish an attested copy of this order in the Middlesex Journal, a newspaper published in Woburn, in said County, once a week for six successive weeks; the first publication to be within one month from the date of this order; that all persons interested may, within said six months, show cause, if any they have, why said decree should not be made absolute.

By the Court,
JNO. JAS. SAWYER, Asst. Clerk.
December 4th, 1869.
A true copy. Attest,
6t12 JNO. JAS. SAWYER, Clerk.

Collector's Sale

OF

REAL ESTATE,

FOR NON-PAYMENT OF TAXES.

Will be sold at Public Auction, on MONDAY, the 10th day of January next, at 2 o'clock P. M., at the office of the Collector, Bank Block, Woburn, in the County of Middlesex, State of Massachusetts, the following described parcel of Real Estate, owned or supposed to be owned by the person hereafter named, and assessed for the years within named, or so much thereof as may be necessary to discharge said assessment, together with all incidental costs and charges, unless the same shall have been previously discharged.

JAMES THOMPSON.—About seven and one-half acres of land, with buildings thereon, situated in the south-easterly part of Woburn, and bounded as follows, viz.: Northerly by land of James Tweed, easterly by land of owners unknown, southerly and westerly by land of Samuel S. Holton.

State, County and Town Tax for 1868, $29.40.
State, County and Town Tax, for 1869, $25.20.
EDWARD SIMONDS, Collector of Taxes.
Woburn, Dec. 11th, 1869. 3t12

Worse for liquor is a definite term; but how shall we apply it? When is a man worse for liquor? When he cannot count a lamp-post, when he cannot walk, when he cannot tell his name? Short of that, what? A man is worse for liquor when he will do anything which he would not do without it. Men do this under the influence of very small quantities. A farmer who never had seen any excess in his hay fields, found on discontinuing the use of spirits, that he had but half as many rakes broken, and but one-third as many loads of hay fall off; so he found that rum would get no extra work out of a man, except by making him worse for liquor. In short, alcohol produces no effect on a well man, except to make him worse for it.

The Place to Purchase Clothing.—George H. Richards, Esq., the ever awide-wake Dock Square Clothier, is now offering the greatest bargains ever before presented to buyers of Clothing! His goods are acknowledged by all manufacturers of clothing to be the BEST MADE and the best fitting ever offered for sale in Boston. They are made from the best styles of American and foreign fabrics, and in style and point of workmanship are unequalled by the best Custom Work. We invite all to avail themselves of this golden opportunity to furnish themselves with first class clothing at much less price than is being demanded for the most inferior garments! Remember the place—24 and 25 Dock Square.

Woonsocket, Rhode Island, fines any person twenty dollars who shall stand upon any walk, or in any doorway, to the obstruction and hinderance of passers-by.

How the governness said grace: "For what we are going to receive—elbows, elbows!—the Lord make us—backs in and shoulders down—truly thankful—and no chattering—amen!"

A great tail bearer—a peacock.

A novelty has been introduced in the Winthrop church, Boston Highlands, in the shape of a reporter's pew.

Save Your Doctor's Bills.—When Dr. Wistar' Balsam of Wild Cherry will CURE coughs, colds, bleeding at the lungs, and arrest the fell destroyer, Cosumption, it does more than most physicians can do. The use of a single bottle costing one dollar, will satisfy the incredulous that they need look no further for the required aid.

Rufus Chapman of Liberty Maine, had a stiff leg bent at the knee, limbered and strengthened by the use of Johnson's Anodyne Liniment,

The proprietors of Johnson's Anodyne Liniment, Parson's Purgative Pills, and Sheridan's Cavalry Condition Powders, have published a readable and instructive pamphlet, which may be had free at the stores.

THE MATHUSHEK PIANO.

The Last Great Invention. F. Mathushek's "EQUALIZING SCALE."

COLIBRI—"*A great soul in a small body.*"

ORCHESTRAL—"Scarcely equalled by the best Grand Piano"

Send for Circular.

6t8 — 323 WASHINFTON ST., BOSTON.

Cold, or Sore Throat

Requires immediate attention, as neglect often results in an incurable Lung Disease.

Brown's Bronchial Troches will most invariably give instant relief. For Bronchitis, Asthma, Catarrh, Consumptive and Throat Diseases, they have a soothing effect.

SINGERS and PUBLIC SPEAKERS use them to clear and strengthen the voice.

Owing to the good reputation and popularity o the Troches, many *worthless and cheap imitations are offered, which are good for nothing.* Be sure to obtain the true

Brown's Bronchial Troches.

SOLD EVERYWHERE.

6m7 — 2dpage

Married

In Woburn, Oct. 30, by Rev. T. H. Kenney, Thomas Ward and Rosa Burnes; Nov. 24, by the same, Michael Flynn and Mary Dolan; Nov. 27, Thomas Leigh, of Waltham and Ellen Bugby, of Winchester.

In East Somerville, Dec. 9th, at the residence of C. F. Crosby, Esq., by Rev. J. J. Miller, Dr. A. A. Howland of Barre, to Miss Emma Lane of Woburn.

In Burlington, Nov. 20, by Rev. A. S. Hudson, Henry Gerald and Eliza E. Taylor, both of Woburn.

In Wakefield, Nov. 25, by Rev. D. Atkins, Mr. Albert J. Bancroft and Miss Sarah I. Mason, both of Reading; Nov. 30th, by Rev. Wm. W. Haywood, Mr. Daniel G. Harley and Mrs. Helen V. Parker of Wakefield; Nov. 30, by the same, Mr. Moses Staples and Miss Mary A. Parker, both of Wakefield.

In Aylmer, Province of Quebec, Canada, Dec. 1, by Rev. Dr. Freeland, Oliver R. Clark, Jr., of Winchester, Mass., to Helenora, second daughter of Harvey Parker, Esq., of Aylmer.

Died.

In Woburn, Dec. 6, after a protracted and painful illness, Joseph Winn, aged 63 years, 6 months.

In Woburn, Dec. 9, after a long illness, Ella F. Willoughby, aged 21 years. Funeral at the First Congregational church, this (Saturday) afternoon at 2 o'clock.

In Woburn, Dec. 4th, M. Francis Gould, aged 36 years and 11 months.

In Woburn, Dec. 4th, Margaret H. Burns, aged 28 years and 8 months.

In Woburn, Dec. 5th, William P. Wyman, aged 61 years.

In Woburn, Dec. 5th, Mr. John Richardson, aged 59 years.

In Woburn, Dec 8th, Bridget Duffy, aged 40 years.

In Stoneham, 7th inst., Mary T., wife of Lendall F. Tarbett.

Overcoats! Overcoats!

All our **Winter Overcoats** will be sold at a great discount for Cash.

J. W. HAMMOND, Lyceum Building.

1870.

DIARIES,

Selling at Low Prices, AT Horton's Bookstore.

NEW BOOT AND SHOE STORE.

PETER KENNEY,

Dealer in

BOOTS, SHOES & RUBBERS.

Firsr Door South the Post Office, WOBURN, MASS.

A large and fresh assortmant of Ladies', Gents, Boys', Misses' and Children's Boots and Shoes of every description. Rubbers and Rubber Boots selling at the Lowest Prices.

Woburn, Dec. 1st, 1869. — P. KENNEY. 11

NOW IS THE TIME

To subscribe for

HARPER'S MAGAZINE,

Or any other Periodical or Newspaper.

RATES LOW, FOR CASH,

AT

HORTON'S BOOKSTORE,

WOBURN.

Old Farmer's Almanac, 1870.

JOSH BILLINGS' ALMINAX,

And a variety of other Illustrated Almanacs, at

Horton's Bookstore.

New Store! New Goods!

JAMES McINTYRE,

MILLINERY,

Dry & Fancy Goods,

SMALL WARES, &c.,

MAIN STREET, WOBURN, MASS.

An assortment of

Velvets, Ribbons, Laces, Veils,

Velvet Ribbons, Ruches, Embroideries, Handkerchiefs, Hosiery, Gloves, Mittens, Cartons, Flannels, Prints, Delaines, Cambrics, Muslins, White Goods, Aprons, Corsets, Linen Quilts, Blankets, Hoop Skirts, Hair Nets, Buttons, Trimmings, Hoods, Nubias, Small Wares, Yarns, Batting, &c.

LADIES' AND GENTS'

UNDERCLOTHING,

Gent's Paper Collars, Neckties, Scarfs, Dress Shirts, Suspenders, Socks, Gloves, Handkerchiefs, Hats and Caps, &c., &c., &c.

All at Lowest Cash Prices.

NEXT STORE NORTH OF LYCEUM BUILDING, WOBURN. — 1m10

ToMy Customers

And the Public generally

OF WOBURN AND VICINITY.

From modest motives my advertisement has not appeared in the columns of this Journal for some time, but feeling sensible of the acknowledgments due to my many customers, I feel it my duty to tender my signature once more. Besides acknowledging my sincere gratitude for your liberal patronage for the past year, and flattering myself with the general satisfaction manifested, I would give a cordial invitation to all to call and examine my well selected stock of

Fall Goods,

Consisting of

CHINCHILLAS,
ESQUIMAUX,
MOSCOW AND
CASTOR BEAVERS

A choice variety of

German Tricots, Broadcloths,

DOESKINS AND CASSIMERES.

ALSO,

CHOICE PLAIDS

AND CASSIMERES,

Manufactured by the celebrated E. Harris. Also, a large stock of

Ready-Made Clothing,

Just received, consisting of

Beaver Sacks and Surtouts,

OVERCOATS,

Men's Suits,

Ranging in price from $12 to $20 per suit.

Vests and Pants

In great variety.

Furnishing Goods,

Consisting of

White and Fancy Stripe Dress Shirts, Outside Wool and Working Shirts, Under Shirts and Drawers.

HATS, CAPS,

COLLARS, NECKTIES, HANDKERCHIEFS, HOSIERY AND GLOVES of every description.

GENTLEMEN'S WHITE SHIRTS

Made to order from New style of measurement, and warranted to fit,

All of which will be sold at a very

Low Price for Cash,

AT THE "OLD STAND."

A. GRANT,

MERCHANT TAILOR,

Main Street, Woburn,

First Door South of Bank Block, first Door North of S. Horton's Woburn Bookstore. — 52

Dissolution of Copartnership.

The copartnership heretofore existing under the style and firm of MILLER & GAGE, is thsi day dissolved by mutual consent. All persons indebted to said firm are hereby called upon to make payment to Fred Gage, he being authorized to settle all affairs of the concern.

GEORGE H. MILLER,
FRED GAGE.

Woburn, Dec. 1, 1869. — 3t11

CARD.

The undersigned, having taken the shop formerly occupied by Miller & Gage, hopes, by strict attention to business, reasonable prices and good work, to still give satisfaction to all of his old patrons, and would invite all who have not heretofore favored him with work to give him a fair trial, and then decide. — FRED. GAGE.

Woburn, Dec. 1, 1869. — 11

GEORGE H. MILLER,

PAPER HANGER.

Orders left at paint shop, Walnut street, or at his house on Fairmount street, promptly attended to.

Woburn, Dec. 4, 1869. — 6m11

HENSHAW & Co.,

Manufacturers of all kinds of

Cast Steel Saws,

CURRIERS' BLADES, LINING and STIPPING KNIVES,

Slickers, Scrapers and Springs.

All orders promptly attended to at their Mill in East Woburn, or at their store 31 Exchange street, Room 2, Boston.

The highest prize, a Silver Medal, was awarded to them, for their display of Saws, &c., at the exhibition of the Massachusetts Mechanics Charitable Association in 1869. — 1y11

Just received a fresh lot of

Eight Day and 30 Hour Clocks,

AND TIMEPIECES, at

DODGE'S.

CHAS. A. SMITH,

BLACK SILKS, BLANKETS,
BLACK SILKS, BLANKETS,

New Goods,

POPLIN VELOURS, FLANNELS,
POPLIN VELOURS, FLANNELS,

Bank Building,

PLAIDS, CLOAKINGS,
PLAIDS, CLOAKINGS,

Woburn,

EMPRESS, SHAWLS,
EMPRESS, SHAWLS,

Our Motto,

ALPACAS, LINEN DAMASK,
ALPACAS, LINEN DAMASK,

Good Goods,

At Low Prices.

WOOLENS, COTTONS,
WOOLENS, COTTONS.

FROM THE

Sunday Times.

Southmayd's. It is perhaps, unnecessary to direct attention to the announcements of this enterprising business man, which appear in the columns of nearly every newspaper in Boston and vicinity. If a person ever deserved success, Mr. Southmayd does. His methods of conducting business are simple and yet comprehensive. He is an honest merchant. He purchases pure materials, and produces pure goods. He then advertises them. The public are attracted by his statements; they go to his store, and find the things he has advertised to be of the superior quality which he has announced. The result is, he is now doing the largest confectionery business of any dealer in New England. Another thing: he manufactures many of the best goods to be found in his store. He has also a large stock from other manufacturers. We omit to enumerate the various kinds, but will say that they come from only such manufacturers as those of Maillard, Whitman, Palmer, etc., where Mr. S. is sure he can purchase goods as pure as those made by himself. The various statements made by Mr. Southmayd in regard to the adulteration of confectionery are strictly true. Terra Alba and other ingredients are largely used in its manufacture, and Mr. S. is doing a good work in exposing the fraud. We take pleasure in calling attention to a dealer like Mr. Southmayd, and in assuring the public that his statements can be implicitly relied upon. — 419

COAL

AND

LUMBER.

Pure Lackawanna Coal,

Old Company's production, freshly mined, Egg and Stove sizes.

Mammoth Vein,

Excelsior and Suffolk Coals.

Furnace, Egg, Stove and Nut sizes, for steam and domestic uses.

CUMBERLAND

COAL,

Of the best quality, for Blacksmith's use. The best and cheapest Coal for steam purposes.

Wood Sawed

TO ORDER.

Office at the Lumber Yard,

Main street,

Nearly opposite the Depot.

J. E. Littlefield & Sons.

COMMONWEALTH OF MASSACHUSETTS.—Middlesex, ss. At a Probate Court holden at Cambridge, in and for said County of Middlesex, on the twenty-third day of November, in the year of our Lord one thousand eight hundred and sixty-nine, on the petition of Ira Tuttle Gates, of Cambridge, in said County, salesman, praying that his name may be changed to that of Ira George Gates, public notice having been given, according to the order of court, that all persons might appear and show cause, if any they had, why the same should not be granted, and it appearing that the reasons given therefor is sufficient and consistent with the public interest, and being satisfactory to the Court, and no objection being made, it is decreed that his name may be changed, as prayed for, to that of Ira George Gates, which name he shall hereafter bear, and which shall hereafter be his legal name, and that he give public notice of said change by publishing this decree once a week for three successive weeks in the newspaper called the Middlesex County Journal, printed at Woburn, and make return to this Court under oath that such notice has been given. — GEORGE WHITE, Acting Judge of Probate.

3t10

LUMBER

AND

COAL.

Constantly receiving, by car and cargo, all kinds of Eastern and Western

Pine and Spruce Lumber,

CEDAR, PINE AND SPRUCE

SHINGLES,

All grades.

Laths

AND

Clapboards,

FENCE PICKETS, all widths.

CEDAR, CHESTNUT and LOCUST POSTS,

TANNERS' and CURRIERS'

Pit and Hanging Sticks,

On hand and cut to order.

All of which will be sold LOW for CASH, at the

Old Stand on Main Street,

And at Railroad Freight Yard.

Please call and examine before purchasing elsewhere.

J. E. LITTLEFIELD & SONS.

DRESS-MAKING.

MISS J. G. CARR

Would announce to the ladies of Woburn that she is prepared to **Cut and Make Dresses** in the latest and most approved styles, and respectfully solicits their patronage. Also, Pinking and Machine Stitching done to order. Residence of HENRY BULFINCH, Pleasant Street. — 8t8*

DIARIES

for

1870.

A large assortment, for sale at GEO. F. FOSDICK & CO.'S.

Bookkeeping and Penmanship.

J. A. BOUTELLE

Will open an

EVENING SCHOOL,

At his Room in BANK BLOCK, Woburn, on

Thursday Evening, Sept. 30th,

At 7½ o'clock, where the above branches will be taught. The school will be on Monday and Thursday evenings. Pupils received at any time. No class system. Ladies and gentlemen preferring to attend in the day time can meet on the above days in his room at 3 o'clock P. M.

TERMS.—For a course of 12 Lessons in Writing, $2.00. For a course of 12 Lessons in Bookkeeping, $3.00.

Mr. Boutelle will continue to make genealogical investigations, compile genealogies, execute family charts, fill out diplomas, &c. — 1tf

C. H. DANIELS,

Watchmaker, Jeweller & Engraver,

No. 9 Bromfield St., (Room No. 3,)

BOSTON.

Spectacles for sale. Watches and Jewelry repaired. — 3m7

Mortgagee's Sale of Real Estate.

Pursuant to a power of sale contained in a certain Mortgage Deed, given by William Rowe to John Cummings, Jr., dated August 13th, A. D. 1863, and recorded with Middlesex South District Deeds, book 939, page 33, and which mortgage has been assigned by said Cummings to me, and which assignment is dated November 11th, A. D. 1869, will be sold at public auction, for breach of the conditions of the said mortgage, on the 13th day of December next, at ten o'clock in the forenoon, on the premises, a certain parcel of land, situated in the centre village of said Woburn, on Winn street, and bounded as follows, viz.: Beginning at the westerly corner of the premises on said Winn street, at a stake at land now or formerly of John M. Maxfield, the line runs northeasterly by land last named twenty and one-half feet to a stake; thence nearly easterly, still by land last named, forty-three feet to a stake at the fence at land of T. S. Scales; thence nearly southwesterly by land of said Scales, as the fence now stands, forty-nine and one-half feet to said Winn street; thence northwesterly on and by said Winn street forty feet to the point of beginning, being the premises described in the said mortgage, together with all benefit and equity of redemption of the said William Rowe, his heirs, executors, administrators and assigns therein. Terms made known at the time and place of sale.

GEORGE W. ALLEN,
Assignee of said Mortgage.

WM. WINN, Auct'r.
Woburn, Nov. 27th, 1869. — 3t10

Mortgagee's Sale of Real Estate.

Pursuant to the power of sale contained in a certain Mortgage Deed, given by Levi Maxfield and John M. Maxfield to Joshua P. Converse, dated January 14, A. D. 1862, and recorded with Middlesex South District Deeds, book 882, page 578, and which mortgage has been assigned to me by said Joshua P. Converse, and which assignment is dated June 12, A. D. 1869, will be sold at Public Auction, for breach of the conditions of said mortgage, on the thirteenth day of December next, at ten o'clock in the forenoon, on the premises, a certain lot of land, with the buildings thereon standing, situated on Winn street, in said Woburn, and bounded as follows, viz.: Beginning at the northeasterly corner of the premises at land formerly of Edwin Pierce, the line runs southerly by land now or formerly of Sylvanus Wood, 91 feet to a stake: thence westerly by land last named about 166 feet, 9 inches, to the northeasterly side of a passageway; thence northwesterly by the northeast side of said passageway 446 feet to a stake at land now or formerly of said Wood; thence westerly by land last named about 216 feet to Winn street; thence a little west of north, by said street about 500 feet, 8 inches, to land formerly of Edwin Pierce; thence easterly by land last named to the point of beginning; being the premises described in said mortgage, together with all benefit and equity of redemption of the said Levi Maxfield and John M. Maxfield, their heirs, executors, administrators and assigns therein. Terms made known at the time and place of sale.

GEORGE W. ALLEN,
Assignee of said Mortgage.

WM. WINN, Auct'r.
Woburn, Nov. 27, 1869. — 3t10

What a Good Likeness!

Is the exclamation of every one who has a PHOTOGRAPH or FERROTYPE taken at

TILESTON'S PHOTOGRAPH

ROOMS,

Opposite the Methodist Church,

WOBURN. — 52

P. CREHAN,

Commission and Merchant Tailor,

Corner Main and Union Streets,

WOBURN, MASS.,

Begs to inform the public that he has Just opened for sale the largest and

FINEST STOCK OF GOODS

Ever seen in Woburn, consisting of

Beavers, Doeskins,

TRICOTS, CASSIMERES, MELTONS, BROADCLOTHS, FLANNELS,

And other goods suitable for the season. Also,

Cloths for Ladies' Cloakings,

A fine assortment of

Custom & Ready Made Clothing,

BOYS' SUITS,

Hats and Caps,

Shirts and Drawers, Neckties and Collars, Socks, Gloves, and Mits, can be always found in his store, which he will sell low.

Men's and Boy's Suits, and Ladies' Sacks and Cloaks cut and made to order and warranted to give satisfaction.

A Splendid Lot of Overcoats,

FOR SALE LOW.

Thanking his friends for past patronage, he wishes to inform them that he is special agent for all the steamers to and from Europe, California and Australia. Drafts on England, Ireland and Scotland for one pound and upward, for sale at lowest rates.

Remember the Store.

Corner Main and Union Streets,

WOBURN CENTER. — 8tf

DENTAL CARD.

BEAUTIFUL SETS OF

ARTIFICIAL TEETH.

INSERTED FOR $15 AND $20, BY

DR. C. T. LANG,

WINN STREET, . . . WOBURN.

Call and see.

STRAW MATTINGS.

CHECKED AND PLAIN

MATTINGS,

IN ALL WIDTHS,

FOR SALE

AT THE LOWEST PRICES,

BY

W. WOODBERRY,

OPPOSITE COMMON,

WOBURN, MASS.

may16

JOHN G. COLE & CO.,

Painters & Glaziers,

Have removed their place of business to the new two-story building on

Bennett Street,

opposite the First Congregational Church.

Paper Hanging, White-washing and Coloring done in the best manner.

Also, Graining and Marbling.

Sashes and Blinds of every description furnished, and painted to order.

PAINTS, OIL and GLASS,

of the best quality constantly on hand.

Woburn, March 28, 1868.

CAUTION.

TO FEMALES IN DELICATE HEALTH.

DR. DOW, Physician and Surgeon, No. 7 Endicott St., Boston, is consulted daily for all diseases incident to the female system. Prolapsis Uter or Flour Albus, Suppression, and other menstrual derangements, are all treated on new pathological principals, and speedy relief guaranteed in a very few days. So invariably certain is this new mode of treatment, that most obstinate complaints yield under it, and the afflicted person soon rejoices in perfect health.

Dr. Dow has no doubt had greater experience in the cure of the diseases of women than any other physician in Boston.

Boarding accomodations for patients who may wish to stay in Boston a few days under his treatment.

Dr. Dow, since 1845, having confined his whole attention to an office practice for the cure of Private diseases and Female Complaints, acknowledges no superior in the United States.

N. B. All letters must contain one dollar, or they will not be answered.

Office hours from 8 A. M. to 9 P. M.

Boston, July 25, '69. — 1y

THE NEW IMPROVED

EMPIRE

SHUTTLE SEWING

MACHINES,

are the latest out, and are the best practical Sewing Machine Ever Made. They have been thoroughly tested on every variety of

CLOTH, MUSLIN, DOMESTIC & LEATHER

work. They will run by Steam Power at the rate of 1200 stitches per minute producing more than double the work of any other Shuttle Machine now in use

The Stitch is Tight, Uniform, Elastic and Beautiful.

They are simple in construction, easily understood, not liable to get out of order, run light, and are comparatively noiseless.

In all making a compact and complete

MACHINE

that no Family or Manufacturer using Sewing Machines can afford to do without.

All who have not seen these wonderfully improved machines would do well to call and see them, at the OFFICE of the COMPANY,

332 WASHINGTON ST.,
4t11 — BOSTON, MASS

CURE FOR CONSUMPTION,

What the Doctors Say:

AMOS WOOLLEY, M. D., of Kosciusko County, Indiana, says: "For three years past I have used Allen's Lung Balsam extensively in my practice, and I am satisfied there is no better medicine for lung diseases in use."

ISAAC A. DORAN, M. D., of Logan County, Ohio, says: "Allen's Lung Balsam not only sells rapidly but gives perfect satisfaction in every case within my knowledge. Having confidence in it and knowing that it possesses valuable medical properties, I freely use it in my daily practice and with unbounded success. As an expectorant it is most certainly far ahead of any preparation I have ever yet known."

NATHANIEL HARRIS, M. D., of Middlebury, Vermont, says: "I have no doubt it will soon become a classical remedial agent for the cure of all diseases of the Throat, Bronchial Tubes and the Lungs."

Physicians do not recommend a medicine which has no merits, what they say about

ALLEN'S LUNG BALSAM,

Can be taken as a fact. Let all afflicted test it at once.

Sold by all Medicine Dealers. — 4t11

To Rent.

For the winter, the house on Academy Hill adjoining Mr. James Munroe's. Suitable for two families. For terms, &c., apply at this office.

FOR THE HOLIDAYS!

ON THE MAIN FLOOR

AND IN THE BASEMENT OF OUR

Large and Commodious New Store

37 and 39 Temple Place,

BOSTON,

Positively our only place of business,

A WHOLE IMPORTER'S STOCK

AT RETAIL.

Rich Goods!

In the Basement,

AT 37 AND 39 TEMPLE PLACE,

BOSTON,

Positively our only place of business,

SPECIAL BARGAINS

IN

HANDKERCHIEFS,
NAPKINS,
TABLE COVERS,
PIANO-FORTE COVERS,

DURING THE HOLIDAYS,

BY

CUSHMAN & BROOKS.

Positively our only place of business,

37 and 39 Temple Place, Boston.

Not having sufficient room on the MAIN FLOOR of our Spacious Store, 37 and 39 Temple Place, we will devote the large and well lighted BASEMENT under the same during the Holidays for the Sale at RETAIL of

Housekeeping Linen

AND

HAND KNIT WORSTED GOODS:

Ladies' Misses' and Children's
Worsted Jackets;
Breakfast Shawls; Mittens;
Sontags; Clouds;
Gaiters; Leggins.

The very largest assortment of NICE FRESH GOODS, latest styles, ever offered at retail, at such very reasonable prices;

IN OUR BASEMENT,

37 & 39 Temple Place,

Positively our only place of business.

CUSHMAN & BROOKS,

BOSTON.

Woolen Blankets from $5 to $20 per pair—for the Holidays.

Elegant Marseilles Quilts for the Holidays—very Cheap.

Linen Napkins, Doyles and Table Cloths, at Extraordinary Bargains,

IN THE

BASEMENT OF OUR NEW STORE,

37 and 39 Temple Place,

Positively our only place of business,

CUSHMAN & BROOKS,

BOSTON.

For the Holidays.

Rich and Elegant Point Lace Hdkfs.
Point Antique Lace Hdkfs., from
Seven to Twenty Dollars each.

Also, a very beautiful assortment of

Imitation Lace Border Hdkfs.,
Hem-Stitched Handkerchiefs,
Embroidered and Tucked Hdkfs.,

FOR LADIES, MISSES AND CHILDREN,

Gentlemen's and Boys' Handkerchiefs,

In large assortment.

Prices Very Attractive.

AT

OUR NEW and SPACIOUS STORE,

37 and 39 Temple Place,

Positively our only place of business,

CUSHMAN & BROOKS,

BOSTON.

For Christmas Gifts!

Rich Lace Collars, Necties, Bows,
Scarfs, Sashes,
New and Elegant Hats for Young Ladies,
Plumes and Feathers from $3.50 each to $15.

The very largest and richest display of

FEATHERS and PLUMES, OSTRICH TIPS, &c.

Can now be found at our counters,

37 and 39 Temple Place,

Positively our only place of business,

Cushman & Brooks,

BOSTON.

We also invite the attention of Ladies and Misses to our TRULY RICH and elegant assortment of

HOSIERY for Winter Wear,

NEVER BEFORE did we display such an assortment,

Finest Fleece-Lined Hose;
English Merino Hose;
Cartwright & Warner's celebrated Hose,
Real French Striped and Plaid
Hose from $2 to $3.55 per pair.

RICH and ELEGANT assortment of

KID GLOVES for Evening,

AND

FRENCH CLOTH GLOVES for Cold Weather,

At such Extraordinary Low Prices!

This Whole Stock

OF

A Large New York Importer

Is now offered by us at Retail

AT

UNPARALLELED LOW PRICES,

BY

Cushman & Brooks,

On the MAIN FLOOR and in the BASEMENT

OF OUR

Large and Commodious New Store,

37 & 39

Temple Place,

BOSTON,

Positively our only place of business. — 4t11

GEO. F. FOSDICK & CO.,

Successors to J. M. Grosvenor & Co.,

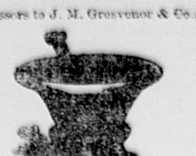

Apothecaries,

5 Wade Block.

In announcing the above change, the undersigned invite special attention to their superior and carefully selected stock of

STANDARD

MEDICINES

DRUGS,

CHEMICALS,

EXTRACTS

Preparations, &c.,

Which will always be found,

Fresh, Pure and Reliable,

Whether manufactured to order, or selected from the market.

Physicians' Prescriptions

AND

FAMILY MEDICINES

Compounded with extra care, at all hours of the day and night. Mr. Fosdick will occupy the dwelling directly opposite the store.

We have also added quite largely to our stock of

FANCY GOODS

AND

Toilet Articles,

Comprising English, French, and American

HAIR, NAIL AND
TEETH BRUSHES,
COMBS,
PERFUMERY,
SOAPS,
POMADES,
HAIR OILS,
COLOGNES

Including Novelties in

Japanese Goods.

Constantly on hand a superior lot of

Fresh Herbs,

Warranted of extra purity and strength.

Perfect satisfaction guaranteed in every particular, and no efforts spared to make this a first class orderly Drug Store, and one worthy of public patronage and confidence.

The business will have the constant personal attention of Mr. FOSDICK, who has been connected with the store in time past.

GEORGE F. FOSDICK & CO

Woburn, October, 1869.

THE RIVERSIDE.

The most delightful of all Magazines for Young People,

CROWDED WITH ENTERTAINING AND INSTRUCTIVE READING MATTER.

Illustrated in the finest manner by our first Artists.

At the head of its list of contributors is

HANS CHRISTIAN ANDERSEN,

the most eminent living Writer for the Young,

JACOB ABBOTT

also, and a host of witty and sensible writers, contribute to the Magazine.

It is eminently THE Magazine for the Household.

Daniel Webster used to say that whenever he wished to get at some simple fact in history or science, he looked for it in a well written child's book.

THE RIVERSIDE

contains, besides its lively stories, a store of information, pleasingly presented, and it is so prepared that it is not too young for the old, nor too old for the young. Pure English and straightforward talk characterize its contents.

A CAPITAL CHANCE

for subscribers, without expending any money, to procure first-rate books for themselves or Holiday Presents to give to their friends.

Send $2.50 as subscription to the "Riverside," and the publishers will forward a list of 122 Books, worth, in all, $200.00. For each and every new name sent by a subscriber with 2.50 cash, they will forward one dollar's worth of books from the list. Thus, a subscriber, upon sending another name besides his own, with $2.50 may choose a book worth a dollar; by sending two other names and $5.00, he can get a book worth $2.00, or two books worth $1.00 each, as he may select. In this way a little labor only is necessary to secure, without expending any money, books to give away at Christmas time, or books to read one's self during the long evenings.

As a Special Premium, this offer is made:—Any one who sends the names of sixteen new subscribers, and $40.00, shall receive, free of expense A COMPLETE SET OF THE GLOBE EDITION OF DICKENS'S WORKS, the most complete cheap edition extant, in 14 volumes.

H. O. HOUGHTON & CO.,
Riverside, Cambridge, Mass.

Through the week, we go down into the valley of care and shadow. Our Sabbaths should be hills of light and joy in God's presence. And so, as time rolls by, we shall go no more out forever.

The joy of the spirit is a delicate, sacred deposit, and must be kept in a pure casket, as an unholy breath will dim its lustre and fade its freshness.

The lady in the Richardson case is slightly above the middle size. She has light hair, a fair complexion, and the rosy hue of vivid health. Her voice and expression denote exceeding gentleness and modesty, and she shrinks with pain from the publicity to which she has been subjected. She at once impresses the beholder as possessing a lovely and interesting character.

WORTH FAR MORE THAN IT COSTS.—A recent case occurred where a farmer, to save expense, omitted to take his local Paper for a year. He went to market on Monday with a load of 33 bushels of wheat, and sold it to the first one who offered him 1c. more per bushel than he got the week before. With part of the money he bought a piece of 42 yards of muslin at 17 cents per yard. At night he met a neighbor who had sold his wheat of same quality at 10 cents a bushel higher, and bought the same kind of muslin for 15 cents. His local Paper of Saturday had told him of an advance of 10 cents on wheat, and who paid it, and he stuck for that price and got it. The same paper contained an advertisement of a dealer who sold the cotton goods at 15 cents, and he bought them there. He made, or saved, $3.81 on that day's trip, from the information gained from one number of his paper, while for a whole year it cost him only $2. The single number, costing 4 cents, was worth to him $1.81 above a year's subscription. And so it will often be all through the year—not to mention the fact that his children are growing up intelligent—they learn to read in reading the paper, and thus save time and expense at school; and they know what is going on in the world, have something to think of while at work, and their heads are not so much the devil's work shop, for he "finds some mischief still for idle hands" and brains.——There is another story about the above two farmers. The one who got the largest price for his wheat had also more bushels per acre to sell, with the same cost of culture. A couple of hints he got from the American Agriculturist, which described the mode of culture and kind of seed used by another farmer, were adopted by him, and the result was 4 bushels per acre more on 35 acres—or 140 bushels of wheat, clear gain. Such results are very common, and it could hardly be otherwise, A large force of practical men all through the year are gathering information for the paper, and the result of all this is furnished to subscribers for $1.50, or less to clubs. Many cases are known where the occupants of Village lots have increased the yield of the little garden many dollars worth during a year, by following the hints and suggestions of the Agriculturist. And, aside from this, may be named its $12,000 worth of beautiful engravings, and its Household and Children's Department—all valuable,—and its constant showing up of humbugs, which have saved the country millions of dollars that would otherwise have gone into the hands of swindlers. Reader, such papers are each worth far more than the cost of every one, and we say unhesitatingly, first secure a good local paper(our own, if you can find no better), and next supply yourselves with the American Agriculturist, published by Orange Judd & Co., 245 Broadway, New York, at $1.50 a year, or four coppies for $5. A new volume, the 29th Annual one, is just beginning, and now is just the time to send for it. It will pay far more than it costs. You want it; your wife wants it; your children want it.

FURNITURE

AND

House Furnishing

GOODS.

GEO. W. POLLOCK

Would announce to his friends and the public generally, that he is selling

FIRST CLASS FURNITURE

AT

Very Low Prices,

Including

Parlor and Chamber Furniture,

LOUNGES,

ROCKING AND EASY CHAIRS,

MARBLE AND WOOD TOP

TABLES,

Whatnots, Hat Trees,

Extension Tables,

From 6 to 12 feet, both Chestnut and Black Walnut,

Bedsteads,

All patterns. Also, all kinds of

House Furnishing Goods,

SUCH AS

COOK STOVES,

TIN WARE,
CROCKERY,
JAPANED WARE,
FANCY PAINTED
TOILET SETS,
BRITANNIA TEA POTS,

Plated Spoons and Forks, Knives and Forks, Bird Cages, Pails and Brooms, Curtains and Tassels, Table Covers, Fancy Dinner Baskets.

DOOR MATS,
FEATHER BEDDING,
COMFORTS,

Husk, Excelsior and Hair Mattresses,

Made to order, old ones made over, and warranted nearly as good as new.

Repairing Done At Short Notice

And warranted to give satisfaction.

Goods delivered anywhere free of charge. Carpets put down and Curtains put up by competent workmen.

Warehouse, Main Street, Woburn,
Next Door to Methodist Church. 6

North Woburn Street Railroad

On and after FRIDAY, Oct. 1st, 1869,

CARS will leave North Woburn at 6.15, 7.10, 8.25, 10, 11.30, A.M.; 12.45, 3, 4.15, 5.30, 6.30, and 8.35 P.M. Leave Woburn Centre at 6.45, 7.40, 9, 10.40, A.M.; 12.05 1.15, 3.40, 4.45, 6, 7.10, and 9.15 P.M.

On Sundays at church hours as usual.
2oct1 D. D. HAT.

New Advertisements.

MISSOURI COUNTY BONDS.

Pay 9 to 12 per cent. on the investment, and of for good and ample security. We have a large list of the various **County Bonds of Missouri** (mostly issued for building Railroads and School houses,) to which we respectfully call the attention of Eastern capitalists. We also have for sale **St. Louis** [illegible] **City Bonds**. Information [illegible] by addressing SAM'L A. GAYLORD & CO., Stock and Bond Brokers, St. Louis, Mo.

TO THE WORKING CLASS.—We are now prepared to furnish all classes with constant employment at home, the whole of the time or for the spare months. Business new, light and profitable. Persons of either sex easily earn from 50c. to $5 per evening, and a proportional sum by devoting their whole time to the business. Boys and girls earn nearly as much as men. That all who see this notice may send their address, and test the business, we make this unparalled offer: To such as are not well satisfied, we will send $1 to pay for the trouble of writing. Full particulars, a valuable sample, which will do to commence work on, and a copy of The Peoples Literary Companion—one of the largest and best family papers published—all sent free by mail. Reader, if you want permanent, profitable work, address E. C. ALLEN, & CO., Augusta, Maine.

Book Agents Wanted

To Canvass for Mrs. Ellett's new Book, just published in beautiful style, and sold at a low price.

A NEW NATIONAL WORK,

Now selling in immense numbers in all sections of our land. It is fresh, lively, and sparkling; splendidly illustrated with elegant Steel Portraits. Every lady will want a copy; gentlemen will want it for them. No family can afford to be without it. Agents, particularly ladies, can do better with this book than with any other extant. Great inducements offered, and Agents wanted in every township in the United States.

EXTRA PREMIUMS GIVEN

To good energetic men or women, in addition to our regular terms. Send for Circulars, with complete information and terms. Address HARTFORD PUBLISHING CO., Hartford, Conn.

Women of New York

or, the Under-world of the Great City The sins of every class of society exposed. Avoid the Railroad to ruin Signals of danger are up. MORE MONEY IN IT FOR LIVE AGENTS THAN ANY OTHER BOOK. Takes three presses all the time to print fast enough. One agent took 178 orders in 10 days. 740 pages, 45 illustrations. Price $3.50. Agents wanted. Address N. Y. BOOK CO., 145 Nassau Street N. Y.

FREE to BOOK AGENTS

We will send a handsome prospectus of our NEW ILLUSTRATED FAMILY BIBLE to any book agent free of charge. Address NATIONAL PUBLISHING CO., Boston, Mass.

AGENTS WANTED.—FOR HOW TO MAKE THE FARM PAY. A sure, safe and practical Guide to every Farmer, Stock Raiser, Gardner and Fruit Culturist. By this book yearly profits may be doubled, land increased in value, poor made rich, and honest labor rewarded. English and German. Everybody buys it. 600 sold in a few townships. Hundreds in a single township. Agents can find no better work during the Fall and Winter. Farmers and their sons can each make $100 per month Send for circular. Address ZEIGLER, McCURDY & CO., Springfield, Mass.

"HUNTER'S GUIDE."—The REAL "Original" 22,000 sold. Tells how to hunt, trap, and catch ALL animals from mink to bear. $10 tanning secrets. 64 pages, well bound. Every boy needs it. It will PAY. Money refunded if not satisfied. Only 25 cents, post-paid. Address HUNTER & CO., Hinsdale, N. H.

HOLIDAY JOURNAL FOR 1870.

CONTAINING a Fairy Story for Christmas, Plays, Puzzles and Wonders. 16 large pages, illustrated. Sent FREE on receipt of 2 cent stamp for postage. Address ADAMS & CO., 25 Bromfield Street, Boston, Mass.

Book Agents Wanted.

TO SELL

"OUR NEW WEST."

BY SAMUEL BOWLES.

The most popular, valuable, and in every way BEST BOOK on the Great West ever published.

OVER 25,000 COPIES SOLD

in first six months, and an increasing demand daily. Agents will find this the most profitable, as well as the easiest book to canvas for extant. The most liberal terms given, and exclusive territory assigned. Send for our circular, with full information. Address HARTFORD PUBLISHING COMPANY, Hartford, Conn.

Sherman House, Boston.

Formerly Hancock House, Court Square.

KEPT ON THE EUROPEAN PLAN.

Rooms, One Dollar per day for each person.

This House now stands among the first Hotels in Boston, having been lately refurnished and put in perfect order. BARNEY HULL, Proprietor.

Aromatic Vegetable Soap.

For the Delicate Skin of Ladies and Children.
SOLD BY ALL DRUGGISTS.

KNIT—KNIT—KNIT

AGENTS WANTED everywhere to sell the AMERICAN KNITTING MACHINE, the only practical Family Knitting Machine ever invented. Price, $25. Will knit 2000 stitches per minute. Address AMERICAN KNITTING MACHINE CO., Boston, Mass., or St. Louis, Mo.

"STAR SPANGLED BANNER."—It still waves, better than ever. Rich, Rare, Racy. Ledger size. 40 columns. Wit, Humor, Fun, Humbugs exposed. Elegant $3 steel plate "Evangeline" GRATIS to every subscriber. Only 75 cts. for a whole year—Steel plate FREE. Specimens 6 cents. Address BANNER, Hinsdale, N. H.

THE MAGIC COMB will change any colored hair or beard to a permanent Black or Brown. One Comb sent by mail for $1. For sale by merchants and Druggists generally. Address *Magic Comb Co., Springfield, Mass.*

Common Sense!

WANTED—AGENTS $250 per month to sell the only GENUINE IMPROVED COMMON SENSE FAMILY SEWING MACHINE. Price only $18. Great inducements to agents. This is the most popular Sewing Machine of the day—makes the famous "Elastic Lock Stitch"—will do any kind of work that can be done on any kind of Machine—100,000 sold and the demand constantly increasing. Now is the time to take an Agency. Send for circulars. *Beware of infringers.* Address SECOMB & CO., Boston, Mass., Pittsbrgh, Pa., or St. Louis, Mo.

$75 to $200 per Month paid to Agents, salary or commission, to sell our Patent White Wire Clothes Lines. Address Hudson River Wire Works, 75 Wm. St., N. Y., Chicago, Richmond or Memphis.

$1140 *How I made it in six months.* Secret and sample mailed free. *A. J. Fullam, N. Y.*

$25 A DAY.—33 new articles for Agents. Samples FREE. H. B. SHAW, Alfred, Me.

Ask your Doctor or Druggist for SWEET QUININE—it equals (bitter) Quinine. Is made only by F. STEARNS, Chemist, Detroit.

FOR LADIES. Private Circular of 3 most useful and indispensable articles ever invented address MADAM DUVAL, P. O. Box 2438. N. Y.

PERFECT MANHOOD.—Essays for Young Men, on the evils of SELF ENNERVATION, with certain help for the erring and unfortunate. Sent in sealed letter envelopes, free of charge. Address HOWARD ASSOCIATION, Box P, Phila's, Pa.

DR. OLIN, 27 BROAD ST., N. Y., treats all private diseases Seminal Emissions, Impotency, &c. Boarding in establishment if desired. Thousands of cases from every State indicate the Doctor's skill. Sealed pamphlet for 2 stamps.

HIGH FARMING WITHOUT MANURE.
By M. George Ville, Professor of Vegetable Physiology at the Museum of Natural History, Paris. Published under the direction of the Massachusetts Society, for promoting Agriculture. Third edition. 12mo. 108 pages. 35 cents.
GEYELIN POULTRY BREEDING IN A COMmercial Point of View. With an introduction by Charles L. Flint, Secretary Massachusetts State Board of Agriculture. 1 vol., 12mo, with 27 illustrations, cloth. $1.25.
QUINCY ON THE SOILING OF CATTLE.
—Illustrated from experience; and an address containing Suggestions which may be useful to Farmers by Hon. Josiah Quincy, with a Memoir of the Author by Edmund Quincy. 12mo. cloth. $1.25. Copies sent by mail on receipt of price. Published by A. WILLIAMS & CO., Booksellers, Boston, Mass.

PURE SPICES AND EXTRACTS for Thanksgiving, Christmas and New Year's at GEO. F. FOSDICK & CO., Apothecaries, No. 5 Wade Block. 8

Sewing Machines.

All the best kinds, for sale at DODGE'S at Boston prices, or by installments.

SOUTHMAYD'S

CONFECTIONERY.

It is a well known fact many articles used in various families are more or less adulterated, but it is not so generally known that Confectionery, an article used in every family, is adulterated to a large extent. Formerly flour and starch were used, but latterly an ingredient called "Terra Alba, or White Earth," is used.

Now, as the Holidays are near, when a large amount of Confectionery will be consumed, it is important to every person for them to procure that which is pure and free from any deleterions matter.

It is better, far better, for Parents to refuse all Confectionery for their children than to give them that which is so adulterated.

Purchasers desiring a pure article are guaranteed every particle of Confectionery manufactured by us to be as pure as the very best Stuart's Crushed Sugar.

Another fact in regard to our Candy being fresh, we would say that those customers who use the same readily know the difference between fresh and stale Candies, as our wholesale trade is so extensive that our retail department is always supplied with fresh Candies.

The wholesale trade will find a large assortment at the corner of Tremont and Bromfield streets, under Horticultural Hall.

TERRA ALBA.

What it Is!

[FROM THE NEW YORK WORLD.]

Cream of tartar, which, with soda, is extensively used all over the country for the raising of bread, as a substitute for yeast, is now extensively adulterated with *terra alba*, a white earth found among the chalk cliffs in some parts of England, which is susceptible of being ground very fine, and therefore well fitted for an adulterant. *Terra alba* is now imported by the shipload, and is applied in the adulteration of a host of articles. It is mixed with powdered and crushed sugar. It is used to adulterate carbonate of soda as well as cream of tartar. It is mixed with soap to add to the weight, and also with lac sulphur, sometimes in the proportion of equal parts.

☞ Confectioners use the white earth extensively in almost every variety of their business.

For adulteration of Confectionery the number of ingredients used is legion.

SOUTHMAYD & Co.

HAVE NEVER USED

FLOUR, STARCH, TERRA ALBA, nor any other ingredient but

PURE SUGAR

In the manufacture of their Confectionery, and everything which come from thier manufactory is

WARRANTED PURE!

4t11

SPECIAL ANNOUNCEMENT.

THE

Burdett Celeste & Combination Organ.

CONSTRUCTED upon new principles entirely. Containing the most important and valuable **Inventions** and **Improvements** ever produced in this country. The only **Improved Organs** now before the public. A magnificent display of the above at

JOHN C. HAYNES & CO.,

33 COURT STREET, - BOSTON, MASS.,
General New England Agents.
Call and see them. Send for Catalogue.

Saratoga Spring Water.

NICHOLS & LINSCOTT

Have just received from Saratoga Springs, a fresh supply of

EMPIRE AND STAR WATER,

Which they offer for sale at LESS than Boston prices.

Delivered in any part of the town without extra charge.

We have also a good assortment of

Dry & Fancy Goods,

HOUSE PAPER,

STRAW MATTINGS AND FLOOR OIL CLOTHS.

GROCERIES

Of the best quality.

Flour, Grain, Butter and Cheese.
CROCKERY, GLASS,
WOODEN AND STONE WARE,
Which they will sell as low as anywhere in town.

NICHOLS & LINSCOTT.
North Woburn, June 11th, 1869. 38

JAMES W. TURNER,

PHOTOGRAPHER,

47 Hanover Street, Boston.

Having for the past thirteen years tested every known method of securing the most perfect pictures, and having mastered the knowledge of its positive success, we are now prepared to make as good pictures as any other establishment in the States. For perfection and cheapness, we stand at the head of our profession. Having recently fitted up our SPACIOUS SHOW ROOMS, which will be replete with every novelty in the PHOTOGRAPHIC ART, no effort or expense will be spared to produce *first-class* works of art, and with what success, our patrons may judge by examining the specimens on exhibition, such as are rarely met with at any other rooms.

Children's Pictures!

Many Photographers dislike taking *children*, and it is true, they are at times very troublesome and the results uncertain, but *still* we make it a SPECIALTY, and we invite comparison.

The public can rely on our work, and all we ask is, give us a trial. Our motto is, "Satisfaction to all."

JAMES W. TURNER, Photographer.
1y44b 47 Hanover Street, Boston.

Prepare to Paper.

LARGE ASSORTMENT

LATEST STYLES

OF

HOUSE PAPER,

For sale at

HORTON'S BOOKSTORE

WOBURN,

At from 10c to $1.00 Per Roll.

Prices as Low as before the Rebellion.

Woburn, 1869.

ICE CREAM Of the Best Quality *furnished at all seasons of the year to Fairs, Parties, Hotels, Pic-nics, Families, &c., at low rates, by the*
BOSTON ICE CREAM CO.,
9 Spring Lane, Boston.

HORSE SHOEING.

Mr. WILLIAM P. ROBINSON having taken the shop formerly occupied by Mr. G. Howe, on Union street, gives notice that he is prepared to SHOE HORSES in the best manner, and with the best materials. He will pay strict attention to interfering, overreaching and tender-footed horses. All work entrusted to him will be performed with despatch.

Shop on Union street, near Main, Woburn. 33

GEO. F. FOSDICK & CO. have a good lineo Wade & Butcher and Reynold's Razors, warranted.

REMOVAL.

MRS. N. J. FORD

Has removed from the corner of Main and Walnut Streets to the Store formerly occupied by Mrs. Dalton,

No. 1 Wade Block,

Where she is selling her

DRESS GOODS,

At Greatly Reduced Prices,

Intending to keep in future a great variety o

Dress Trimmings, Embroideries, Buttons, Hosiery, Gloves,

ND SMALL WARES,

Of all kinds, usually found in Fancy Goods stores. Stamping and Fluting done to order. She is also agent for Dyeing and Curling Feathers, doing over Lace Curtains, Collars, Crape, &c.

Thankful for the liberal patronage she has received from the ladies of Woburn and vicinity, she solicits a continuance of the same.

MRS. N. J. FORD,
No. 1 Wade Block, Corner of Main and Park
Woburn, Aug. 2d, 1869. 28

New Lumber Yard.

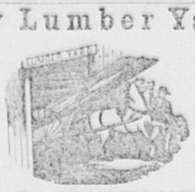

J. C. WHITCHER

Respectfully informs the public that he will sell all kinds of Eastern, Western and Northern

LUMBER,

AT LOWEST CASH PRICES.

Shingles, Clapboards, Laths & Pickets,

All kinds of Mouldings, Cedar Chestnut and Locust Posts Every variety of Builder's Material.

Lumber Yard at the Railroad Freight Yard, Woburn.

Carpenter and Builder,

Shop corner Railroad and Fairmount Streets,
WOBURN. 5

Wood Sawing

By Steam.

The subscriber has a Circular Saw in operation

At his Wood and Coal Yard

With which he is prepared to

SAW WOOD.

For his customers, and deliver it to them ready for he stove, at a slight advance upon the price of the wood. Customers are invited to call and examine t is new improvement.

2 J. B. McDONALD

Twenty-five Years' Practice

In the treatment of Diseases incident to Females, has placed DR. DOW at the head of all physicians making such practice a speciality, and enables him to guarantee a speedy and permanent cure in the worst cases of *Suppression* and all other *Menstrual Derangements*, from *whatever cause*. All letters for advice must contain $1. Office, No. 9 ENDICOTT STREET, BOSTON.

N. B.—Board furnished to those desiring to remain under treatment.

Boston, July 4th, 1869—1y

The Companion is an eight-page weekly paper—practical in its character, wide-awake. and entertaining.

It gives a great variety of reading, interesting alike to young and old—and has for contributors such writers as

Rev. Edward E. Hale, Harriet Beecher Stowe,
Mrs. Louise Chandler Moulton, "Sophie May,"
Miss E. Stuart Phelps, Mrs. Helen C. Weeks,
together with many other well known and popular authors.
Subscription Price $1.50. Send for a specimen copy to

PERRY MASON & CO.,
Publishers Youth's Companion,
151 Washington St., BOSTON, MASS.

CHARLES PIERCE,

Over Hayward's Store,

Would respectfully inform the Citizens of Woburn that he is the Sole Agent for the

HOWE SEWING MACHINE,

And is also prepared to furnish those who may desire the

WEED,
FLORENCE,
SINGER,
WHEELER & WILSON,
AND

All Other Kinds of Sewing Machines,

AT THE LOWEST BOSTON PRICES,

And on the most favorable terms.

Parties purchasing Machines, will receive full instructions free, at my place or at their homes as they may desire.

CHARLES PIERCE,
Over Hayward's Store, Main Street, Woburn
31 Mass.

G. R. GAGE & CO.,

Would respectfully announce that they have in store a large and carefully selected stock of

Fall and Winter

GOODS.

They would call particular attention to their

Overcoatings,

Consisting of

Fur Beavers, Chinchillas, Castors, and Biollys.

And a great variety of

Plaid Suitings,

The prevailing style in New York and Boston,

FRENCH,
SCOTCH,
ENGLISH and
AMERICAN

CASSIMERES,

Diagonal and Basket Weave Patterns. An extra line of MELTONS for

Fall Overcoats,

CASHMERES

In great variety for

VESTINGS.

All of which will be made up in the

LATEST STYLES

to suit customers, and satisfaction guaranteed.

G. R. GAGE & CO.

BANK BLOCK,
2 WOBURN.

Removal.

Meat & Vegetable

Market.

THE UNDERSIGNED has removed his place of business to the room recently occupied by Taylor Bros., NEXT DOOR SOUTH OF THE CENTRAL HOUSE, where he will keep constantly on hand and for sale all kinds of

Fresh & Salt Meats,

Vegetables,
Fruit,
Poultry,

SAUSAGES,

DRIED BEEF,

and all articles usually found in a first class Meat and Vegetable Market.

H. WHITFORD.

Woburn, Sept. 5, 1868.

Manhood: How Lost, How Restored.

Just published, a new edition of Dr. CULVERWELL'S CELEBRATED ESSAY on the radical cure (without medicine) of SPERMATORRHŒA, or Seminal Weakness; Involuntary Seminal Losses, Impotency, Mental and Physical Incapacity, Impediments to Marriage, etc.; also, Consumption, Epilepsy, and Fits, induced by self-indulgence or sexual extravagance.

☞ Price in a sealed envelope, only 6 cents.

The celebrated author, in this admirable essay, clearly demonstrates from a thirty years' successful practice, that the alarming consequences of self abuse may be radically cured without the dangerous use of internal medicine or the application of the knife, pointing out a mode of cure at once simple, certain, and effectual, by means of which every sufferer, no matter what his condition may be, may cure himself cheaply, privately, and radically.

☞ This lecture should be in the hands of every youth and every man in the land.

Sent under seal, in a plain envelope, to any address, postpaid, on receipt of six cents or two post stamps. Also, Dr. Culverwell's "Marriage Guide," price 25 cents. Address the Publishers,

CHAS. J. C. KLINE, & CO.,
1y8 127 Bowery, New York, P. O. Box 4,586.

GEO. F. FOSDICK & CO. prepare a very fine GLYCERINE LOTION for the cure of chapped hands, face, &c., also excellent to use after shaving. Try it.

The Best and Cheapest Place to Buy

CLOTHES WRINGERS.

OR WASHING MACHINES,

Or to get your WRINGERS REPAIRED is at

H. S. THAYER'S,

42 ELM STREET, - - - - BOSTON.
Entrance from the Yard of Wilde's Hotel. e1y42

January 1st, 1869.

Wishing our patrons one and all

"A HAPPY NEW YEAR,"

And returning our thanks for liberal patronage in the past, we respectfully call the attention of the public generally to recent additions to our stock o

GROCERIES,

Flour and Grain,

CROCKERY,

Glass, China,

Earthern, Stone,

AND

Wooden Ware.

Just received, the largest and best assortment

BASKETS,

From Two Quart to Two Bushel,

At Lower Prices

Than ever before offered.

Pure Coffee,

Fresh Ground every day.

STEARNS, BROWN & CO.

COAL.

PURE

Franklin Coal,

From Lyken's Valley,

FRESH MINED.

Just Received.

Lackawana,
Lehigh,
Diamond
AND
Mammoth Vein,

FRESH MINED

COALS

Arriving by the cargo, and for sale at favorable prices with regard to quality.

ALSO,

English Cannel Coal,

Soft Coal for Steam purposes,

Cumberland Coal

For Blacksmiths' use.

WOOD,

LIME,

CEMENT AND PLASTER.

JOS. B. McDONALD.

Office near the Railroad Depot,

Main Street, Woburn Centre, Mass.

Ayer's

Hair Vigor,

For restoring Gray Hair to its natural Vitality and Color.

A dressing which is at once agreeable, healthy, and effectual for preserving the hair. *Faded or gray hair is soon restored to its original color with the gloss and freshness of youth.* Thin hair is thickened, falling hair checked, and baldness often, though not always, cured by its use. Nothing can restore the hair where the follicles are destroyed, or the glands atrophied and decayed. But such as remain can be saved for usefulness by this application. Instead of fouling the hair with a pasty sediment, it will keep it clean and vigorous. Its occasional use will prevent the hair from turning gray or falling off, and consequently prevent baldness. Free from those deleterious substances which make some preparations dangerous and injurious to the hair, the Vigor can only benefit but not harm it. If wanted merely for a

HAIR DRESSING,

nothing else can be found so desirable. Containing neither oil nor dye, it does not soil white cambric, and yet lasts long on the hair, giving it a rich glossy lustre and a grateful perfume.

Prepared by Dr. J. C. Ayer & Co.,

PRACTICAL AND ANALYTICAL CHEMISTS,

LOWELL, MASS.

PRICE $1.00.

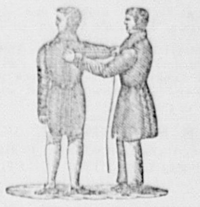

Broadcloths, Cassimeres

AND

VESTINGS,

of every shade and quality, together with every article usually kept in a Tailor's store, all of which he offers at very low prices for CASH, at

Kelley's Building, Woburn,

P. TEARE, Merchant Tailor.
March 13, 1869. 25tf

L. H. ALLEN,

FUNERAL AND FURNISHING

UNDERTAKER.

COFFIN WAREHOUSE,

Railroad st., near corner of Main,
WOBURN.

CASKETS and COFFINS of various Styles and prices. ROBES in great variety. Also, CATHOLIC HABITS, and every article necessary for the burial of the dead furnished at short notice.

The attention of the public of this and the neighboring towns is called to the fact that this is the only Coffin Manufactory in the vicinity, and goods are furnished here at less than Boston prices, and delivered free of charge within ten miles.

He likewise offers the new invention for preserving the bodies by cold air alone, without direct application of ice. When preserved by the cold air process, a glass reveals at any moment the features of the deceased, and the corpse will keep much longer than in the old way. I have a sufficient number of these preservers for Woburn and the neighboring towns.

Hearse with one or two horses, and Carriages furnished.

Residence, East Street, near Green. 29

Josiah Hovey,

AUCTIONEER,

SURVEYOR & CONVEYANCER

OFFICE: MAIN STREET, WOBURN.

(Over A. Buckman's Shoe Store.)

Bonds, Deeds, Mortgages, Leases, &c., carefully made out. may16—tf

BOSTON AND LOWELL

And Nashua & Lowell, Wilton, Stony Brook Lowell & Lawrence, and Salem & Lowell Railroads.

ON AND AFTER MONDAY, May 17th, 1869, trains will leave BOSTON for—

Lowell, 7, 8†, 10.00 am, 12.00 m, 2.30, 4, 5, 6 p. m.
North Billerica, 7.00, 10, a m, 2.30, 5.00, p. m.
Billerica & Wilmington, 7, 10, 2.30, 5.
S. Wilmington, N. Woburn, 10 a m, 4.00, p m.
Woburn W. P., 7.00, 10.00, a.m., 2.30, 5.00 p m
E. Woburn, 7.00, 8.00, 10 a m, 12.15, 3, 4, 5.15, 6.30, p. m.
Winchester, 6.45, 7.00, 8, 10, 11.30 a.m., 12.15 2.30, 3, 4, 5.15, 6.10, 6.30, 7.30, 9.30* pm.
West Medford, 6.45, 10, 11.30 a. m., 12.15, 2.30, 3.00, 4, 5.15, 6.10, 6.30, 7.30, 9.30* p. m.
College Hill 6.45, 10.00, 11.30 a.m., 3, 5.15, 6.30 7.30, 9.30* p. m.

The 10.00 am. Train from Boston stops at Milk Row, Somerville Centre, and College Hill Stations, to take passengers for Stations above Woburn W. Place.

TRAINS FOR BOSTON LEAVE.

Lowell 7.7.30*, 9.30, a m, 12.15*, 2.15 5.30*, 9.30 p. m.
North Billerica 7.09, 9.39 a m, 2.22, 5.41, p m
Billerica 7.16, 9 46 a m, 2.29, 5.47 p m.
Wilmington at 7.26, 9.55 a m, 2.39, 5.55, p m.
South Wilmington 7.31 a m, 2.43 p m
North Woburn 7.34 a m, 2.45 p m.
Woburn W. Place, 7.39, am, 2.53, 6.04 pm.
East Woburn at 6.00, 7.40, 9, 10.25 am, 1.15, 2.54 5.00, 6.50 p. m.
Winchester at 6.05, 7.05, 7.45, 9.05, 10.30 a m, 1.20, 3.00, 5.05, 6.55, 8.20, p m.
West Medford at 6.15, 7.15, 7.52, 9.15, 10 35 am, 1.30, 3.07, 5.15, 7.00, 8.25 p m.
College Hill 6.19, 7.19, 9.19, 10.40 a.m., 1.33, 3.10, 5.19 7.05, 8 28 p. m.

*Or on arrival of trains from Nashua.
†Northern Depot.

The 7 a. m. train from Lowell stops at College Hill and Winter Hill, to leave passengers from stations above Woburn W. Place. Also stops at Mystic and Winter Hill for Boston passengers.

The 2.15 P. M. train from Lowell stops at College Hill, Somerville Centre, and Milk Row, to leave passengers from stations above Woburn W. Place.

A Theatre Train will leave Boston for Woburn Centre, Stoneham, and Way Stations on Wednesdays at 11.15 P. M.

Woburn Branch.

Trains for Woburn Centre, leave Boston 6.45 7, 10, 11.30, a. m., 12.15, 3, 4, 5.15, 6.10, 6.30, 7.30, 9.30,* p. m.

Trains leave Woburn Centre for Boston at 6.08, 7.00, 7.40, 9 10.25 a m, 1.15, 5.00, 6.50, 8.15‖ p. m.

*Wednesdays 11.15 and Saturdays at 10.30 p.m.
‖Wednesdays at 10.15, p. m.

Stoneham Branch.

The trains on this Road will leave Boston (from Lowell Railroad Depot) for Stoneham, at 8.00, A M, 2.15, 3, 4, 5.15, 6.30 P M.

Leave Stoneham for Boston, at 5.49, and 7.32, 8.49, 10.15, A M, 1.00, 4.49, and 6.39, P M.

‡ A train will leave Boston for Stoneham on Wednesdays at 11.15 and Saturdays at 10.30 p. m.

¶ A train will leave Stoneham for Boston on Wednesdays at 10.05 and Saturdays at 8.05, p.m.

J. B. WINSLOW, Superintendent.
B. L. and N. & L. R. R.

Posters printed at this Office

Middlesex County Journal.

Devoted to the Local Interests of Woburn, Winchester, Stoneham, Reading, North Reading, Wakefield, Wilmington, Burlington and Lexington.

VOL. XIX : No. 13, WOBURN, MASS., SATURDAY, DECEMBER 18, 1869. TWO DOLLARS A YEAR / SINGLE COPY 5 CENTS

W. S. FIFIELD,
Dealer in
Stoves, Furnaces,
Tin, Glass And Wooden Ware,
and all kinds of
Kitchen Furnishing Goods.
Also agent for the sale of the
"SILVER BELL" and "EMPEROR"
COOK STOVE.
"PALACE," and all the best varieties of
Parlor Stoves,
Henderson's Self Feeding and Base Burning FURNACE.
Repairing done, and all kinds of tin ware made to order. Tin roofing and repairing done at short notice. New Pumps set, and all kind of Pumps, Furnaces and Stove work repaired.
MAIN STREET, opposite Salem Street.
WOBURN. 2

C. S. ADKINS,
Keeps constantly on hand a general assortment of
WRITING PAPER,
ENVELOPES, [illegible]S, PENCILS AND INK
AL
Diaries and BlankBooks,
Albums, Games and Toys.
ALL THE
Daily Newspapers
AND PERIODICALS OF THE DAY.
A fine assortment of
CONFECTIONERY,
TOILET ARTICLES, SOAP, AND PERFUMERY,
Agent for the sale of
Hovey's Hair Balm,
Which is the best preparation for the hair in the market, and gives entire satisfaction.
Next Door to the Post Office
MAIN STREET, WOBURN.

NEW
Meat & Vegetable
MARKET.

EDW. O. SOLES
Would announce to the inhabitants of Woburn that he has opened a new
Meat and Vegetable Market
On MAIN STREET,
WOBURN CENTER.
First door south of Woburn Bookstore
which has been fitted up in the best possible manner, where he will keep constantly on hand a large and varied assortment of
FRESH AND SALT MEATS,
VEGETABLES and FRUITS,
IN THEIR SEASONS,
POULTRY,
DRIED & SMOKED MEATS
AND
HOME-MADE SAUSAGES
of the very best quality.
GAME FURNISHED TO ORDER
His new store is the best and largest in town, and he hopes by always supplying the *best* in his line, to secure a liberal share of patronage.
Goods delivered free of charge.
E. O. SOLES.

Floor Oil Cloths.
HAVE JUST RECEIVED A LARGE LOT OF OIL CLOTHS, THAT ARE
THOROUGHLY SEASONED,
and those in want would do well to examine before purchasing.
W. Woodberry,
OPPOSITE COMMON
WOBURN,
Mass.
may 16

New and Pretty
Paper Hangings,
AT
REDUCED PRICES.
SPARROW & HORTON,
WOBURN BOOKSTORE.

Neptune House
CHELSEA BEACH.
Game and Fish Suppers.
JOSEPH NASON, Proprietor.
Dance Hall and Rooms secured by addressing No. Chelsea P. O. 46

GEO. F. FOSDICK & CO. have a good lineo Wade & Butcher and Reynold's Razors, warranted.

GEO. H. HUTCHINGS M. D.,
ECLECTIC
Physician and Surgeon,
Graduate of the Botanical Medical College of Philadelphia, and University of Medicine and Surgery of Pennsylvania; also, of the Eclectic Medical College of Cincinnati.
LUNGS, HUMORS, CANCERS, AND ALL CHRONIC DISEASES,
Have been treated with unprecedented success by him for the last ten years.
Dr. H. has been so successful in treating all diseases of the Throat and Lungs, such as Spitting of Blood, Coughs, Asthma, Difficulty of Breathing, Night Sweats, Wasting of the Flesh, that all who are suffering from any of these symptoms will do well to give him an early call. All diseases of the *Stomach and Liver*, such as Dyspepsia, Jaundice, indigestion, Constipation, and these symptoms readily yield to his new modes of treatment.
Skin Diseases and Humors.
Salt Rheum, Scrofula, Erysipelas, &c., he eradicates from the Blood, and are not left to poison the wholesystem. Rheumatism, Neuralgia and Lameness, from whatever cause, are treated with success by him.
CATARRH,
Which if not arrested is sure to lead to consumption, is quickly and permanently cured by his popular remedies.
Particular attention paid to all diseases of Women and Children.
All remedial agents for the cure of diseases chosen from the vegetable kingdom.
Office and Residence Main Street,
(Opposite the High School.)
Office hours—12 M. to 2 P. M.; 5 to 9 P. M.

THOMAS R. CORBETT
CARPENTER AND BUILDER.
(Late of the firm of De Loria & Corbett,) would respectfully inform his friends in Woburn and vicinity that he has not retired from business, but proposes to continue the business as formerly. Grateful for favors in the past, he hopes to merit a continuance of public confidence and patronage. 23

A. B. COFFIN,
ATTORNEY and COUNSELLOR at LAW
No. 4 NILES BLOCK, BOSTON.
Entrance from Court Square and 33 Schoolst.

CENTRAL HOUSE
Livery, Hack, and Boarding STABLE
MAIN STREET, WOBURN.
G. F. JONES, Proprietor

J. P. BARRETT,
CHURCH, PARLOR ORGANS, MELODEONS AND PIANOS
TUNED AND REPAIRED.
Also, Teacher of Music. Residence, Railroad Street, Woburn. july18—6m

MRS. E. L. WEBBER,
MUSIC TEACHER,
COURT STREET.
Woburn Nov. 9, 1867. 1y

M. ELLIS & CO.,
BUILDING MOVERS, STONE MASONS
AND CELLAR BUILDERS,
Park st., Rear of Baptist Church,
WOBURN.
Laborers furnished by the day. Having had an experience of twenty-five years in the Moving and cellar business, we guarantee to give good satisfaction.

B. T. H. PORTER,
INSURANCE AGENT,
No. 7 Wade Block,
Rear of P. L. Converse's Office.
Office hours from 8 to 9 A. M., 7 to 8 P. M.
Sept. 11, 1869. 51tf

Everybody His Own Bookbinder.
EMERSON'S BINDER,
Better than the best, as Cheap as the Cheapest. The only Binder made equally good for Magazines, Sheet Music, Office and newspapers.
With this Binder magazines and papers are securely bound as received. When one volume is completed it may be removed and another commenced, or it will serve as a permanent binding.
Manufactured only by TRULL & CO., corner of Main and Union streets, (over E. Trull's Drug Store) Woburn Center, Mass.
Good Agents wanted. 26

GEORGE S. DODGE,
PRACTICAL
Pharmaceutist and Druggist,
Has opened a
New Drug and Medicine Store
IN WOBURN, ON
Main Street cor. of Walnut,
Where may be found every variety of
Medicinal Articles
Both Professional and Proprietary. Also an assortment of
Choice Toilet Articles,
FINE SOAPS, COSMETICS, HAIR AND TOOTH PREPARATIONS,
Perfumery in Great Variety,
Fancy Goods,
Stationery (both plain and initialed), and every article usually found in a first class Drug-Store.
We trust that none need look further for better goods or more satisfactory prices, and, with years of experience in the business and strict attention thereto, we hope to merit your confidence and patronage.
Particular attention paid to preparing medicines prescribed by the physicians.
GEO. S. DODGE.
Woburn, Aug. 25th, 1869. 49

Overcoats! Overcoats!
All our Winter Overcoats will be sold at great discount for Cash.
J. W. HAMMOND, Lyceum Building.

HENSHAW & Co.,
Manufacturers of all kinds of
Cast Steel Saws,
CURRIERS' BLADES, LINING and STIPPING KNIVES,
Slickers, Scrapers and Springs.
All orders promptly attended to at their Mill in East Woburn, or at their store 31 Exchange street, Room 2, Boston.
The highest prize, a Silver Medal, was awarded to them, for their display of Saws, &c., at the exhibition of the Massachusetts Mechanics Charitable Association in 1869. 1y11

F. J. BANCROFT,
Organ, Piano Forte and Melodeon
Tuner and Repairer,
At Oliver Ditson's Music Store, 277 Washington Street, Boston.
Orders left at Horton's Bookstore in Woburn, and at the Post Office in Stoneham, will be promptly attended to. 3m13

CHRISTMAS
AND
NEW YEAR'S PRESENTS.
My friends, make your home beautiful.
How shall we do it?
Why, buy one of those unrivalled BURDETT CELESTE ORGANS.
Where can they be found?
Found in every variety of style at
JOHN C. HAYNES & CO.,
33 COURT STREET, - BOSTON, MASS..

NEW BOOT AND SHOE STORE.
PETER KENNEY,
Dealer in
BOOTS, SHOES & RUBBERS.
Firsr Door South the Post Office,
WOBURN, MASS.
A large and fresh assortmant of Ladies', Gents, Boys', Misses' and Children's Boots and Shoes of every description. Rubbers and Rubber Boots selling at the Lowest Prices.
P. KENNEY.
Woburn, Dec. 1st, 1869. 11

A. E. THOMPSON & CO.,
DEALERS IN
AMERICAN AND FOREIGN
DRY GOODS,
Woolens and Small Wares,
West India Goods, Flour
AND GRAIN,
Grockery and Glass Ware, Paper Hangings, Paints, Oils, &c.
No. 3 WADE BLOCK,
A. E. THOMPSON,
E. H. NICHOLS. 1 WOBURN

J. C. OSGOOD,
33 Winter Street, - Boston,
Dealers in
DRESS, CLOAK AND MANTILLA TRIMMINGS,
Of all kinds.
Buttons, Braid & Thread Store Goods,
French and German Corsets.
Of German Corsets we have a nice article, sixteen bones, for 1.00.
We are constantly receiving the new styles of
TRIMMINGS
As they come out, and will sell them at the lowest market prices. 3m29

CURE FOR CONSUMPTION,
What the Doctors Say:
AMOS WOOLLEY, M. D., of Kosciusko County, Indiana, says: "For three years past I have used ALLEN'S LUNG BALSAM extensively in my practice, and I am satisfied there is no better medicine for lung diseases in use."
ISAAC A. DORAN, M. D., of Logan County, Ohio, says: "ALLEN'S LUNG BALSAM not only sells rapidly but gives perfect satisfaction in every case within my knowledge. Having confidence in it and knowing that it possesses valuable medical properties, I freely use it in my daily practice and with unbounded success. As an expectorant it is most certainly far ahead of any preparation I have ever yet known."
NATHANIEL HARRIS, M. D., of Middlebury, Vermont, says. I have no doubt it will soon become a classical remedial agent for the cure of all diseases of the Throat, Bronchial Tubes and the Lungs.
Physicians do not recommend a medicine which has no merits, what they say about
ALLEN'S LUNG BALSAM,
Can be taken as a fact. Let all afflicted test it at once.
Sold by all Medicine Dealers. 4t11

Carpets! Carpets!!
Wool and Other Carpets,
IN GREAT VARIETY,
—AT—
AS LOW PRICES
AS CAN BE BOUGHT IN BOSTON.
For Sale by
W. WOODBERRY,
Opposite the Common,
Woburn, Mass.
may16

ARTIFICIAL TEETH.
Sets of Artificial Teeth on Rubber *equal to any made*, with
FOLSOM'S PATENT,
Entirely preventing any dropping or food from getting under the plate, will be inserted for
Twenty Dollars,
Including Extracting Without Pain,
With twenty-five years' experience in his profession, Dr. D. will attend to all branches of Surgical or Mechanical Dentistry.
J. R. DILLINGHAM, Boston.
12 11 Winter Street.

C. H. DANIELS,
Watchmaker, Jeweller & Engraver,
No. 9 Bromfield St., (Room No. 3,)
BOSTON.
Spectacles for sale. Watches and Jewelry repaired. 3m7

Sleighing.

BY GEORGE S. BURLEIGH.

With never a plume of the wind set humming,
The snow has come, and still is coming,
Yonder, and hither, and everywhere,
Its silent feet in the pathless air
Trip down, and around, and over the ground,
With a visable hush there is nothing glum in,
Nothing but beauty and peace profound.

Ho, now for fun! never wait for the sun!
The girls are dancing, the steeds are prancing,
The boys are glancing, and sigh for a run
In the glimmering, shimmering, hovering covering,
Like flaky moonlight dropped on a lover in
Shadowy glens that a lover knows,
With their foliage clouds and moonbeam snows.

Now verily, merrily, cheerily go
Over, and under, and through the snow,
Willie, and Lillie, and Nellie, and Joe,
Black-eyed Nellie, and blue-eyed Willie,
Hazel-eyed Lillie, and berry of sloe
Twinkling under the brow of Joe,
With the mischief in him as big as a crow!

Ho, with a shout! we are out and away!
Tangling, mingling, jangling jingling,
Laughing, chaffig, twingling, tingling,
Bells on the horses, and belles in the sleigh.
Merrily, cheerily measure the way,
Shouting up echoes with "Caw, caw!"
To frighten the crows from thicket and haw.

Shuffle toes, muffle nose, under the buffaloes!
Smothering, teathering, gathering snow,
Over and under, around and below,
Yet nobody cares but the whitening crow!
Fast through the dingle we follow the jingle,
And a fig for the fellows who doze by the ingle
When life goes leaping along the snow!

Old Boys.

The nineteenth century is a progressive age, and that is just what I complain of. The world is getting so fast that boys now-a-days don't have time to be boys. We hardly get off our pinafores, get into suspenders and boots, make a kite or two, learn to skate and play a good game at ball, eat two or three Christmas dinners, hurrah for Fourth of July, get fairly into our teens, and then its all over with us. Next thing you know we are fast young men, with tall hats, and fancy cravats and canes. It is not our fault either; we are goaded into it by the tendencies of the age. It was a very different thing with our grandfathers; youth was something worth having, then. Vastly different, too, with the old boys before the flood—Seth, and Methuselah, and Enoch, and the rest of them. I suppose they stayed *boys* until they were three hundred or so; spent about two hundred years on arithmetic, fifty on the multiplication table, and had no one to hurry them up and call them lazy. They had no Latin grammar to learn—no history, either. Oh! but life was a jolly thing then. They could take it easy—spend a week at a Christmas dinner, and ten days at Fourth of July. They weren't told not to tear their clothes, and not to whistle "Captain Jinks" in the house, and not to have negro minstrels in the barn, nor not to dance breakdowns on the parlor carpet. They were not called a nuisance, and sent back to wipe their feet on the door mat—not one of them. I have tried it a dozen years and more. It is no use. I'm going to give it up now, buy a book on etiquette, and a new razor, and cultivate a moustache.

During his late visit to Boston, Pere Hyacinthe called at the Massachusetts Historical Society, and after having examined the library and the interesting memorials in the cabinet, left his autograph in the Visitors' Register, in the following form: "Fr. Hyacinthe Loyson, Paris, France, *corde* petit placidam sub libertate quietem." Thus adopting the motto of the State of Massachusetts, with the substitution of the word corde for ense. "With the heart [instead of the sword] he seeks tranquil repose under the protection of liberty."

THE BEST IN THE WORLD

The Scientific American

$1,500 Cash. For 1870. $1,500 Cash.

A VALUABLE PREMIUM FOR ALL

This splendidly illustrated weekly journal of Popular Science, Mechanics, Invention, Engineering, Chemistry, Architecture, Agriculture and the kindred arts, enters its Twenty-fifth Year on the first of January next, having a circulation far exceeding that of any similar journal now published.

The Editorial Department of the Scientific American is very ably conducted, and some of the most popular writers in this Country and Europe are contributors. Every number has 16 imperial pages, embellished with fine Engravings of Machinery, New Inventions, Tools For The Workshop, Farm and Household, Engineering Works, Dwelling Houses, Public Buildings.

A journal of so much intrinsic value, at the low price of $3 a year, ought to have, in this thriving country, a Million Readers.

Whoever reads the Scientific American is entertained and instructed, without being bothered with hard words or dry details.

TO INVENTORS AND MECHANICS

this journal is of special value, as it contains a weekly report of all Patents issued at Washington, with copious notices of the leading American And European Inventions. The Publishers of the Scientific American are the most Extensive Patent Solicitors in the world, and have unequaled facilities for gathering a complete knowledge of the progress of Invention and Discovery throughout the world: and with a view to mark the quarter of a century, during which this journal has held the first place in Scientific and Mechanical Literature, the Publishers will issue on January first the large and splendid Steel Engraving by John Sartain of Philadelphia, entitled:

"MEN OF PROGRESS—AMERICAN INVENTORS,"

the plate costing nearly $4,000 to engrave, and contains nineteen likenesses of Illustrious American Inventors. It is a superb work of art.

Single pictures, printed on heavy paper, will be sold at $10, but any one subscribing for the Scientific American the paper will be sent for one year, together with a copy of the engraving, on receipt of $10. The picture is also offered as a premium for clubs of subscribers.

$1,500 CASH PRIZES.

In addition to the above premium, the publishers will pay $1,500 in CASH PRIZES for lists of subscribers sent in by February 10, 1870. Persons who want to compete for these prizes, should send at once for prospectus and blanks for names.

Terms of Scientific American, one year $3,00: six months $1.50; four months, $1.00. To clubs of 10 and upwards, terms $2.50 per annum. Specimen copies sent free, address the publishers.

MUNN & CO.,
37 Park Row, New York.

HOW TO GET PATENTS.—A pamphlet of Patent Laws and instruction to Inventors sent free.

Mrs. Smith's Cheese.

Mrs. Jones, being the newly married wife of a well-to-do young farmer, took it into her pretty head one day that it would be well for her to learn to make cheese, and thereby astonish her Henry and the world.

Now the whole neighborhood, usually at sixes and sevens on half a dozen different points, were fully agreed on one. They all "allowed" that Mrs. John Smith made the best cheese of any woman in the country. Therefore, to Mrs. John Smith did Mrs. Jones determine to offer herself meekly for instruction in the magic art.

People keep early hours at a country farmhouse, and Mrs. Jones having no children to hinder her rapid steps from kitchen to pantry and from pantry to bedroom, got her dinner out of the way, her dishes washed, and herself nicely dressed in a new pink gingham, set off by a coquettish ruffled white apron, before the great eight-day clock in the corner struck two. Down the hill and through the lawn she tripped, her gypsy hat swinging from her arm, to learn the mystery of making cheese from Mrs. John Smith.

She found that lady's house easily enough, because it was the only one visible for half a mile or more. And there was no mistaking the person of the lady herself, because she sat in the centre of a great, clean-looking kitchen, with a cheese press at the further end, and a basket of curd on the deal table by her side.

Mrs. Jones explained her errand, and sat reverently awaiting the reply.

"Want to make cheese, eh?" said the good old lady, cutting calmly away at her curd. "Well, it's a master job, I can tell you. My Hannah was just crazy to learn when she was about your age, and was going to be married. 'I should so like to make a cheese for Doremus, ma,' says she. Doremus was her husband. And she made one. And a pretty thing it was, too; no more like a cheese than my head is. Doremus couldn't eat it, and my Hannah cried like a good one, great girl as she was."

"I suppose every one must learn, Mrs. Smith," said Mrs. Jones, blushing as she thought of "her Henry," and the cheese she hoped to make for him. "How do you begin? What do you do first?"

"Oh, law, child, you just take your tub, and set it right in the middle of the floor like this. It's a good long job, I can tell you, and you'll be sick enough of it before you get through. The first cheese I ever made I thought my mother was just about the wickedest woman on the face of the earth, because she kept me right at it till it was done. I'd a great sight rather play than work in them days, just like any other gal."

"And what did she make you do first?" asked Mrs. Jones, thinking to get the needed information in the shape of a story, if in no other way.

"Oh, law, just as I told you. She made me bring out the great cheese tub, and set it right in the middle of the floor. And just as I had got it there, in come young John Smith—him that I married: and he had hurt his eye a chopping up in the woods to fix the fences, so the horses couldn't jump out of the paster. His eye was all tied up in a handkercher, and he couldn't see much to speak on out of the other, for first I knew he walked right over the tub and down he went—ker-slam! I was scared half out of my wits, for I really thought he had broken his neck, but I had to laugh, for all that, just as gals always will; and he was so mad that he picked himself up, and marched out of the house as straight as he could go. 'There,' says mother, 'you have lost him now, Mirandy!' And I really thought I had, for a week or more, when he never come nigh me. But he came round after all, and we were married, and a very happy life we have had of it, take it with one thing and another—"

"I'm glad to hear it," said Mrs. Jones. "What did you do when he fell over the tub? Was there anything in it? Had you put anything in?"

"La, no! There hadn't been time, when he came in and fell over it ker-slam."

"And after he had gone what did you put into the tub?" persisted Mrs. Jones.

"Law me, that tub wa'n't good for much after John Smith fell over it ker-slam! Mother was mad enough when she looked at it! If the hoops was started in one place they was in fifty. She made John Smith get her a new tub before he married me, and I made my first cheese in it after we came down from our wedding jaunt."

"And what did you put into the new tub the first thing?" asked Mrs. Jones, desperately.

"Well, you see, I took that tub and set it right out into the middle of the floor in my own house, and John he came in to help, and we were just like all boys and girls then, full of nonsense. And I give him a push, and he gave me one, and I declare if he didn't go and fall right over the new tub ker-slam. Mother she came in, and says she, 'Well, of all the born fools I ever *did* see, you and John are the biggest, Mirandy.' And sometimes I begin to think that mother was in the right."

Mrs. Jones began to think so, too. She stayed chatting half an hour longer with her neighbor, but she asked no more questions, and to this day she has not the remotest idea how Mrs. John Smith makes her excellent cheese.

An Extraordinary Collection of Oil Paintings.

ECCENTRICITIES OF A WEALTHY BOSTONIAN.

It is not generally known that the most extensive and undoubtedly most valuable collection of Oil Paintings ever owned in the United States is in the city of Boston, and belongs to the Estate of the late Thomas Thompson, Esq., a man noted for his great wealth and many eccentricities.

It will be remembered that Mr. Thompson died in New York in the spring of the present year, and the singular bequests made in his will were but another instance of the peculiarities which marked the man through life.

He was a lover of the fine arts from youth, and at the time of the burning of Tremont Temple, in Boston, in March, 1852, he lost by the conflagration a fine-art collection which had cost him upwards of $92,000, and this, be it remembered, was at a time when money was gold and everything was cheap.

This misfortune for a time discouraged him, but he could not overcome his tastes and habits. In half a dozen years his new collection was greater than the one he had lost. Occupying an entire building, consisting of more than a dozen large rooms, and the pictures not only covered the walls, but were positively kept in piles, so it may probably be truthfully said that no one except the owner ever saw the entire collection, or anything approaching the whole of it.

As some men are misers of money, this eccentric person was a miser with his pictures; he loved them as his life, and he kept them jealously to himself. Probably not a hundred persons have ever seen them, and an application to him for that purpose was almost invariably met with a polite but studied evasion of a compliance with the request.

Nearly ten years ago Mr. Thompson had a misunderstanding with the assessors of Boston, and conceiving himself to have been injured by their action, resolved to leave the city of his birth, never again to return to it. This resolve he studiously kept, and although residing for several years in the immediate vicinity, and being a large real estate owner in the city, he never revisited it, ceased to communicate with his former friends who resided there, and apparently banished from his thoughts the fact of its existence. From the day he left the city he ceased to buy pictures. The artist lost a good friend, and picture-venders missed their best customer. The entire collection was stowed away, and from that day to this has been securely guarded from every eye until within the past month. Mr. J. Harvey Young, the well-known portrait-painter, and director of the Fine Arts Exhibition of Boston Atheneum, was employed by order of the Executrix to examine and catalogue the collection. Mr. Young is probably the only living man who has seen all these pictures.

Bierstadt, the artist who knew Mr. Thompson well, and of whose own paintings there are some dozen or more, expresses his opinion that a similar collection cannot now be put together for half a million dollars. No single hall in the country is sufficiently large to exhibit them. Some idea may be conveyed by the fact that when they were removed to their present resting place the actual cost of cartage was about $500, and in making arrangements to remove the collection to New York, where it will be taken, not less than ten freight cars will be required, even if packed close without boxing or the waste of any superfluous room.

American artists are largely represented, and many of the early works of men now famous may be found here, some of them giving the early promise of genius now at its zenith. The names of Sully, Inman, Bierstadt, Durand, Brown, Peale, Hart Birch, Doughty, and nearly every one who was known ten years ago may be found largely represented on the catalogue. The very last picture added to the collection was the "Sleeping Beauty," by Wight, of Boston. It was purchased by Mr. Thompson before it was finished for the sum of $3,000, the artist retaining the right of exhibition for a certain time. After being on view at the rooms of Messrs. Williams & Everett, the well known art dealers, it was finally passed over to the business agent of the absent purchaser, who never saw it in its finished state, and since which time the beautiful "Guineth" has had a supplementary sleep of near half a score of years.

"I'm ruined," as the old woman said when her house was on fire; "but it's a cold night, and *I might as well warm myself.*"

Woman's Rights.

BY ARTEMUS WARD.

I pitched my tent in a small town in Injianny one day, & while I was standin at the dore takin money, a deppytashun of ladies came up & sed they wos members of the Bunkville Female Moral Reformin & Wimin's Rites' Associashun, and they axed me if they could go in without payin.

"Not exactly," sez I, "but you can pay without goin in."

"Dew you know who we are?" said one of the wimin—a tall and feroshus lookin critter, with a blew kotton umbrella under her arm—"do you *know* who we air, Sir?"

"My impression is," said I, from a kersery view, that you air females."

"We air, Sur," said the feroshus woman—"we belong to a Society which beleeves wimin has rites—which beleeves in razin her to her proper speer—which beleeves she is indowed with as much intelleck as man is—whitch beleeves she is trampled on and aboozed—& who will resist hense4th & forever the incroachments of proud & domineering men."

Durin her discourse; the exsentric female grabed me by the coat-collar & was swinging her umbreller wildly over my hed.

"I hope, marm," sez I, starting back, "that your intensions is honorable? I'm a lone man hear in a strange place. Besides, I've a wife to hum."

"Yes," cried the female, "& she's a slave! Doth she never dream of freedom—doth she never think of throwing off the yoke of tyrrinny & thinkin & votin for herself? Doth she never think of these eere things?"

"Not bein a natral born fool," sed I, by this time a little riled, "I kin safely say that she dothunt."

"O whot! whot!" screamed the female, swingin her umbreller in the air. "O, what is the price that woman pays for her expeerunce."

"I don't know," sex I; "the price to my show is 15 cents per individual."

"& can't our Society go in free?" asked the female.

"Not if I know it," sed I.

'Crooil, crooil man!" she cried, & burst into tears.

"Wont you let my dartar in?" sed anuther of the exsentric wimin, taken me afeecshunitely by the hand. "O, please let my dartar in,—shee's a sweet gushin child of natur."

"Let her gush!" roared I, as mad as I cood stick at the infarnal nonsense, "let her gush!" Whereupon they all sprung back with the stimultanious observashun that I was a Beest.

"My female friends," sed I, "be4 you leeve, I've a few remarks to remark; wa them well. The female woman is one of the greatest institooshuns of which this land can boste. It's onpossible to get along without her. Had there bin no female wimin in the world, I should scarcely be here with my unparaleld show on this very ocashun. She is good in sickness—good in wellness—good all the time, O, woman, woman!" I cried, my feelins worked up to a hi poetick pitch, "you air a angle when you behave yourself; but when you take off your proper appairel & (mettyforicall speaken)—get into pantyloons—when you desert your firesides, & with your heds full of wimin's rites noshuns go round like roarin lyons, seekin whom you may devour somebody—in short, when you undertake to play the man, you play the devil and air an emfatic noosance. My female friends," I continued as they were indignantly departin, "wa well what A Ward has sed."

Boston Post, for 1870.

DAILY, SEMI-WEEKLY, AND WEEKY.

We endeavor to render the BOSTON POST, Daily, Semi-Weekly, and Weekly, as useful and interesting as any Newspaper printed; well supplied with News and Correspondence from all quarters of the world, and especially, with a faithful Record of Events in the United States.

Politics, Commerce, Manufactures, Literature, Agriculture—all information necessary to a full understanding of current events in each of these departments, we shall endeavor to present in our columns.

To infuse good humor and kindly feelings, is an object we dilligently seek; and when we can soften asperity by forbearance, we shall feel that something has been done to promote that genial fellowship which gives society its richest blessing. Thanking our old friends for past favors, we solicit their continuance, and also their efforts to bring others into our Subscription Lists, that all may see whether we preach the true doctrine of '76—the only doctrine that can hold the "stars" in our political firmament.

TERMS: CASH IN ADVANCE.

Single Subscriptions, per annum: Daily, $10. Semi-Weekly, $4. Weekly, $2.

CLUBS OF FIVE or more, to one address, will be furnished as follows:—
Boston Post (Daily), at $9 per year per copy.
Boston Press and Post (Semi-Weekly), $3 per year per copy.
Boston Statesman and Weekly Post (Weekly), $1.50 per year per copy.

For Clubs of TEN or more, one copy will be given to the organizer of the Club.

No variation from above terms in any case.

Subscriptions can begin at any time. Specimen copies sent when requested.

TO ADVERTISERS.

The extent and character of the circulation of the various editions of the BOSTON POST render them invaluable as advertising mediums.

BEALS, GREENE & CO., Publishers,
BOSTON POST BUILDING,
Corner of Devonshire & Water Streets, Boston, Mass.

Middlesex County Journal

H. C. GRAY, EDITOR AND PROPRIETOR.

SATURDAY, DEC. 18, 1869.

The Bible in the Schools.

The action of the school committee of Cincinnati in abolishing the practice of reading the Bible in the schools of that city has called forth a great deal of comment and discussion both from the press and the pulpit throughout the country. Some of it has been very fair, candid and liberal, and not a little of it has been dictated by what seems to us the narrowest and most illiberal prejudice or passion. It seem the action of the Cincinnati school committe was brought about by certain complaints made by the Catholic population, and the Catholics and radicals, or free thinkers, on the committee united to abolish the obnoxious practice. This action really brings the matter home for judgment and decision in every community. This is probably the reason why it has caused so much and so universal comment. For our part we should be glad to see religion everywhere. We do not believe that religion ought to be secularized, but we do believe that pretty nearly all secular things stand sadly in need of being spiritualized. All human affairs ought to be made to acknowledge not only in theory, but in practical effect the supreme and rightful dominancy of religion. While we feel this, and while we are profoundly impressed with the tendency of the scientific education of the day to not only forget all religion, but even to put far out of sight the very existence of a personal God, we yet think that in the establishment of our government, on the principle of universal toleration, it forever vacated the right to introduce any formal religion into the public schools, or into any other institution which the people use and pay for in common. We should be sorry to see the practice of reading a portion of the Scriptures daily in our schools abolished. And yet if any considerable number of our fellow citizens really feel agrieved at that practice, if, indeed, any one of our fellow citizens has his conscientious liberty abridged or aggrieved by that practice and is thereby deprived of the free and satisfactory use of the common school, then we say let the formal reading of the Bible in the school-room cease. We cannot see how a Catholic, for instance, with any breadth of mind can object to this practice even though his particular version of the Scriptures are not used, for the versions are so nearly alike as to practically, and so far as any child would be able to discern, amount to the same thing. With an infidel or atheist it might be different, though we think that unless they be quite as bigoted and narrow-minded as any in the church, which they denounce so freely, they could hardly object to having the moral and religious precepts and exhortations of the Scriptures read in the presence of their children. And yet, we repeat, if they do conscientiously object to it there is no reply; if we are true to the principles on which our government is founded we must not insist upon our preferences. In looking upon this matter it would be well for all parties to think of themselves as being of the other party, that is, for us, who are of those who would have this good old practice continued, to think how we should like to have the sacred books of any other religion read in the presence of our children. Would not the Protestants, some of them at least, object to having the Douay version of the Scriptures read in the place of King James' Translations so familiar to us. Would we not feel aggrieved if some spiritualistic school board should order a chapter out of the Harmonial Philosophy of that noted seer, A. J. Davis, to take the place of a chapter from Paul or Jesus, in the morning "exercise," though perhaps not a score of grammar school children in the Commonwealth would ever understand enough of it to know what it was all about. If "in that time coming" when the "Celestials" shall form no inconsiderable part of the population of some of our States, it should be ordered that a section from Confucius should be read by the teacher each morning, and a prayer offered to Budha after the most approved Chinese fashion, should we not all cry out and appeal to the Constitution and the courts for protection? It is clear that the true and wise course is that which the fathers of the republic adopted, to have no State religion, but to leave it to every man, every family, and every church to attend to the religious culture of the nation in their private capacity, having equal rights and equal protection in these endeavors from the government whose citizens and subjects all are. At all events religion seems to have had a more thrifty and prosperous experience in this country under the rule of this principle than it has had in any other. We want the common school system, which is the glory and the strength of the republic, to thrive, and to do its best work. We do not want to see any hindrances put in its way. Certainly Protestants who claim to have the most to hope from the results of general enlightenment of the minds ought to be the last to impose unnecessary burdens upon it and circumscribe and limit its work by the interposition of superfluous obstacles. Grammar, geography, arithmetic, history, reading, and writing are not sectarian, and cannot be made to be such with reasonably fair treatment. Let these be taught together with the principles and practices of good behavior and common honesty and decency, and no man then need complain. No one, then, be he Catholic, or Protestant, Radical or Pagan, need feel himself aggrieved or his rights and privileges in the common school abridged.

Claus that don't scratch—Santa Claus.

Epistle from John.

Correspondence of the Journal.

NEW YORK, Dec. 13, 1869.

MR. EDITOR:—We left Woburn in a snow storm, and for all we know it may be snowing there yet. Arriving in New York Tuesday morning, our first visit was to the telegraph office, to inform Woburn friends of the safe passage of Long Island sound in a storm. The dispatch went to Boston by the Franklin line, and was delivered to the Western Union, for transmission to Woburn, in thirty minutes from the time we penned it. Two days afterward a letter from home informed us that the dispatch had not arrived. The Western Union needs a little looking after; monopoly is a good thing—for those who control it.

A well known Woburn official, seeing us in the depot at Boston, insisted upon our dining with him at the Clarendon. Accordingly, we sat down with several gentlemen, now and formerly of Woburn, to a superb repast, got up in "mine host" Gage's best style, which was enjoyed exceedingly in spite of the storm through which we struggled to reach such hospitable quarters. [The above no doubt is true, but we were not at the dinner, as it was all over when we arrived in advance of the appointed hour, and our dining friend being absorbed with the desert, we forbore interrupting him. The invitation was a delicate compliment to the press, and we will not take back a word of the above good notice of the dinner.]

Having often made the passage of the Sound in fair weather, we thought it would be a good chance for an item to try it in a storm; and we did. The Stonington line was chosen, for although Point Judith would have to be passed by the other boats, we thought we should be likely to get enough of it without going round that stormy cape. Contrary to our expectations, we had an easy passage, and reached New York at seven o'clock. New York in snowy weather is a bad place. They don't clean off their sidewalks; some parts of Broadway are to-day covered with the trodden snow and ice of a week ago. Pedestrians were struggling along the narrow zigzag path made by passing feet, and here and there a benevolent individual was trying to clear a wider road, but the city looked more like a country town than the metropolis of the world. No sleighs are used down town, and cars, hacks, drags, and express wagons, rush, and slip, and slew around in a manner terrifying to a quiet youth from the outskirts. Around the Park and other uptown locations, sleighs are thick enough, and the gay bells of Harlem Lane jingle a merry music, which is very bewitching, especially if you happen to have a friend who drives a three minute pair, and is not afraid to let them slide.

The women's rights folks have been having a big talk over in Jersey, and we dropped into the Opera House at Newark, last Thursday, and heard Lucy Stone, Olympia Brown, and others tell how the thing ought to be done, and how they meant to get it, meaning the right to vote. Olympia in classifying the women, spoke of that class who are "permanently unmarried." That sounds better than "old maid," don't it? Cassius M. Clay was present, and gave in his adherence to the new doctrine. The convention was quite successful, and the granting of the elective franchise to women, may be looked for at any moment.

You have doubtless heard of the bronze statue to Com. Vanderbilt, which that gentleman has caused to be erected on the front of his mammoth freight depot on Hudson street. The commodore can now say "I have builded me a monument of brass," and, taken as a monument, it is a success, but as a work of art we don't know what it is. Probably the best and truest criticism on it would be, "it's a big thing."

By the courtesy of Mr. Cottrell, the power pressman, we have been permitted to examine some of the best printing machines ever put in a printing office. He is just finishing one for the *Lynn Reporter*, and we hope soon to see its companion in the JOURNAL office. We saw at Cottrell & Babcock's rooms, some of the finest specimens of press work extant, and the press and its work is a treat for any disciple of the art preservative.

New England men comprise a large proportion of the business men one meets, and their energy, enterprise and "sticktoitiveness," weild a controlling influence. Messrs. George P. Rowell & Co., the well-known advertising agents are of this class. Their name is a household word in all the newspaper offices of the land, and they have probably done more for the profit and growth of the press of America than any other house. Last year they published a very full Directory of the newspapers of America. They are now preparing a much larger volume, which will contain sketches of all the prominent advertisers in the country, the advertising rates of all the papers, and the Directory revised and perfected. It will not only be a book for the printing office, but will be of sufficient interest to the general reader to insure a circulation for it among that class.

The change from a local to a travelling correspondent has been quite sudden, and we are hardly settled in the new position. Hoping the next letter will find us in a better condition we drop you this to assure our friends that articles are still contributed by JOHN.

Gen. Alcorn's majority in Mississippi is 45,000, which is a handsome show of figures. The Legislature is all republican. Judge Dent is nowhere,—the properest place for a nobody.

THE NEW YORK INDEPENDENT, in its issue of Dec. 3d, celebrates its twenty-fifth anniversary by issuing a triple sheet, illustrated in a graphic and striking manner, and furnishing an immense amount of historic, statistical and miscellaneous matter. The *Independent* has always taken rank among the ablest Journals, and has achieved what it has merited—great success.

Middlesex Lions.

Correspondence of the Journal.

WASHINGTON, D. C., Dec. 11, 1869.

MR. EDITOR:—We have been spending the present week in Washington, and nothing has impressed us more than the celebrity of the Middlesex Lions. With the assistance of President Grant, Middlesex County is just now running the United States. Wilson if not the leader of the senate, is led by no one. Gen. Butler, though not a native of Middlesex, received his training there, and is best known everywhere as Ben. Butler of Lowell. By the way, he is beyond all question the leader of the House. Ask friends or foe, and the reply is the same. By other members, and by officers of the House you are told, "Butler is unquestionably the man of the greatest resources," "he is the head of the House," "he is the leader of the radicals," "he runs the whole thing," &c. Nobody puts him second. Gen. Butler is fast being understood as an honest man. Who that knows of his career as a lawyer, a state legislator, doubts his hearty sympathy for the poor, for the masses. Let him live like a prince if he chooses, while he devotes his great talents and all his time to the welfare of the people. He attends to business. The door keepers do not like to call him out. We wished to see him a moment, and made the request. To a stranger he might seem to show "scant courtesy," but not to one who knows the man. By economizing time he is able to do what other representatives simply promise. We couldn't see any spoons about his pockets. We wager they were carefully counted and turned over to uncle Sam's kitchen, and are now there unless Andy's cook stole some.

Middlesex may well be proud of Secretary Boutwell. In ability, dignified courtesy and manner he is a model cabinet officer. Excepting the President, he is the head and front of the administration. All parties look up to him as a great man. The first time we called to see him we were told "The secretary is at the President's, sir." An hour after we sent in our card, and the gentlemanly usher said, "The secretary will see you, sir." We were shown more courtesy than our "slight acquaintance" entitled us to receive. Among the first size lions of Middlesex, of course stands Attorney General Hoar. To us it seems he has the most arduous position in the government. Much of his able service is never known outside the departments and the Supreme Court. He had a difficult task in the recommendation for the appointment of judges. When called on by the President and asked if he had considered a certain important matter, he said, "No, I have had no time." The President asked, "How soon, Mr. Hoar can you take it up?" "As soon as the powers above," pointing upward, "and—members of congress will allow." His able and distinguished assistant, W. A. Field, made a great mistake in not being a Middlesex man. Judge Richardson, however, Assistant Secretary of Treasury, showed more judgment, and hails from the right place. The truth is he is as valuable to the Administration as he is to Middlesex County, and that is saying enough. There are other Middlesez lions which may be mentioned in our next.

C.

Letter from Ohio.

Correspondence of the Journal.

WAUSEON, Ohio, Dec. 6th, 1869.

MR. EDITOR:—Perhaps it may interest some of your readers to have a short letter from some one who used to live in your vicinity, but is now living in the West. Wauseon is a pleasant little village, situated in the north-western part of Ohio, on the edge of Michigan. It was incorporated some twelve years ago, and little did those who were here then think that it would become what it now is. It now contains over two thousand inhabitants. As regards society it stands No. 1. It consists of two hotels, and four churches, namely, the M. E. church Disciple, Congregational and Baptist. It also has a large brick school-house, which cost some fifteen thousand dollars, and to add to the prosperity of our little village the seat of justice is to be moved here next spring. The business here is good,—large and convenient stores which do a good and flourishing business, and several other kinds of business too numerous to mention. One thing we can brag of, and that is a perfectly straight line of railroad which is over seventy miles in length. As to free rum, the West can surpass the East. In this little village there are six saloons, where you can get anything from a gin cocktail to lager beer. There is a great difference between the East and West in the manner in which they cut wood. When the chopper goes to work, instead of cutting it close to the ground, he leaves a stump some four feet high to rot and decay. Go where you will in Ohio, you will find wood laying around any where. Here then is the place to live. Only look at it, butter twenty cents a pound, apples fifty cents a bushel, and white oak wood only two dollars a cord. Do you think it strange why people leave New England? The west abounds in luxuries, such as deer, bears and wild cats, and all other gentle creatures. It wont look right to make this epistle too long, as you may hear from me again. REINDEER.

HEAVY DAMAGES.—In the great suit of John S. Perry against Jagger & Littlefield, which has been before the United States Court for the past seven or eight years, and for three years or more before the Hon. A. A. Boyce, of Utica, appointed as Master to ascertain and report the gains and profits made by the defendants in violating the assignments and infringing the patents under which the celebrated Oriental Stoves are manufactured and sold, we learn that a report has been made awarding to Mr. Perry as damages, the sum of $52,747.82. Some thousands of Stoves that were sold by the Littlefield Stove Manufacturing Company are understood not to be included in this award, but are to be the subject of further proceedings. A. Willey is agent for the Oriental Stoves, Lyceum Building, Woburn, Mass.—*Albany Evening Journal, Dec. 7.*

THE NEWS OF HOME.

Woburn.

Blessed—the man who puts ashes on his sidewalk.

The proceeds of the festival at North Woburn, last week, amounted to $162.

Some of our townspeople are making themselves liable to a heavy fine, for driving without bells on their teams.

Work was stopped at Thompson's tannery on Thursday, owing to a defect in the boiler.

Putting sand on slippery sidewalks is an excellent plan for keeping people right side up.

Turkeys are again begining to feel their importance in view of the near approach of the holiday season.

The First Congregational society intend to hold a festival on Christmas eve. The arrangements are in the hands of a competent committee.

The Unitarian Sabbath school at North Woburn numbers eighty-three members, and the society and school are reported to be in a very flourishing condition.

We publish this week a supplement to the JOURNAL, in which will be found a variety of interesting reading, advertisements, &c.

Thomas Salmon is erecting a new two-story building on Main street, near his grocery store, which will be rented for various purposes when completed.

Thursday, Dec. 2d, Patrick Foley, for a drunk, was fined $5 and costs.

The friends of labor reform will hold a meeting at the Town Hall this (Saturday) evening, for the purpose of organizing.

The next one of Rev. Mr. Barnes' series of familiar talks upon geology, will be given on Monday evening, Dec. 20th, at the Unitarian vestry, commencing at 7 1-2 o'clock. Subject, "The Silurian System with its characteristic fossils."

On next Sunday evening, Rev. Mr. Barnes will commence a short course of lectures to young people, at the Unitarian church, beginning at 7 o'clock. Subject of first lecture, "Books and Reading."

Preparations for the approaching holidays of Christmas and New Year are making by all the book and fancy goods stores. The display already is very enticing and in some of the stores unusually attractive.

What is better for a holiday present than a first-class sewing machine? Those intending to purchase such an article should visit Dodge's jewelry store, where they cannot fail to find exactly the thing they want.

Last Tuesday evening, while Dennis O'Leary was driving through Highland street, his horse took fright and commenced to run. Going around the corner of Fowle street, the sleigh overturned, throwing Dennis into the street, narrowly escaping injury.

The fair of the First Baptist Society on Wednesday and Thursday of this week, proved eminently successful, notwithstanding the unfavorable weather on the last evening. Those who attended had a pleasant social time, and the receipts were quite satisfactory.

Merrill Brothers, shoe manufacturers, have lately occupied the building next to Nichols & Linscott's grocery store, North Woburn, where they intend to prosecute the business with renewed vigor. They at present employ eight workmen and some twenty or thirty binders, and in livlier times a proportionately larger number.

Those who begin to buy holiday goods now, will get the best selections from the large stock which has been laid in at Geo. F. Fosdick & Co.'s drug store. They have just filled their store with all that is elegant, neat and tasty to suit all ages and tastes. Splendid goods and low prices are offered.

Miss Martha J. Persons, a graduate of the Woburn High School, and formerly a teacher in town, has been an invalid several years, and on Wednesday of last week Dr. S. W. Drew performed an operation to relieve her of the dropsy, and took from her sixty-six pounds of water. About one year ago, forty-three pounds were removed at one time by the same surgeon.

Prof. Atwood commenced his dancing school last Monday evening, in Lyceum Hall, under very favorable auspices, a large number of pupils being present. The professor intends to have nothing short of a first-class, select school, where people of refinement can have an opportunity to learn this accomplishment. The second lesson will be given next Monday evening, and we recommend our young readers who have a taste for the Terpsichorean art to attend.

A pretty thing for a Christmas gift is the illustrated Atlantic Almanac. Horton sells it. He has, also, all sizes and styles of diaries for 1870, and everybody will want one. And then such a lot of toys, games, &c., as he has in his store. It is fun to look at them. Beautiful chromos, too, and other pretty pictures. Just go to Horton's,—it's fun.

John McCarty, who lives in "Galilee," was frightfully burned last Sunday night by sitting down on a red-hot stove. He is subject to epileptic fits, and while left alone in the room was seized with one. His wife entering the room soon after, found him on the floor, with the flesh literally roasted where it had come into contact with the hot iron. He was also scalded by the overturning of the teakettle. Dr. Harlow dressed his wounds, and he is doing as well as can be expected.

The correspondence we publish this week will be found interesting reading. "Middlesex Lions" will be enjoyed with feelings of pride and pleasure by every citizen of Middlesex county. A letter from Ohio describes a flourishing town in that State. No one, of course, will fail to read the "epistle of John," who will be a regular correspondent.

Rev. Mr. Dennen's lecture on "The Sabbath," last Sunday evening, was well attended and listened to with interest His text was Mark 2:27, "The Sabbath was made for man, and not man for the Sabbath." The arguments in favor of a strict adherence to and observance of the Christian Sabbath were able and exhaustive, and calculated to do much good.

Mr. William P. Wyman died very suddenly Sunday night the 5th inst. He went to Lexington on Saturday morning to work, in apparently good health, but while on his way home on the cars felt unwell, requiring assistance to reach his residence. On his arrival in town he was attended by Dr. Drew, but died the next night at 8 1-2 o'clock. His disease was of an apoplectic character.

Fairmount street is getting to be one of the pleasantest localities in town. Since the introduction of gas in the street, and the erection of new houses by Messrs. Perham and Shute, as well as the remodeling by Capt. Jaynes of the one formerly owned by Horace Ward, the location has become one of the most desirable and least objectionable of any in town. A neat and tasty house on this street is that owned by Thomas Emerson, Esq.

A man called at the house of Mrs. Armstrong, Wyer's Court, last Friday, and engaged board, representing that he was going to work at Simonds' stiffening shop, and that Mr. Simonds had sent him there. He was shown a room, and left in it. Another boarder, Mr. Alexander Cameron, coming home some time after, found the new boarder in his room, who, making some excuse, retired. After he had gone, Mr. Cameron discovered that a note of $800 on the Woburn Agricultural and Mechanic Association had gone with him, and under the bed a bundle of clothing ready for transportation was found, which the thief had not time to dispose of. Fortunately, the note was not indorsed, and Mr. Cameron gave notice at the bank of its loss; so he loses nothing. The same man called at the house of Mrs. Thompson on Salem street, and repeated the operation, varying the details so as to cause to be among the missing two watches, an overcoat, a number of sleeve buttons, and other trinkets of more or less value. He has not been seen since, neither have the watches.

M. F. Winn, in company with two other gentlemen, has started in a new business, under the name of the Capitol Oil Company, with their manufactory at North Woburn and their salesroom at 71 Kilby street, Boston. The company commenced work the present week, on Nichols street, opposite Winn, Eaton & Co.'s tannery, under very favorable auspices, having several large orders to fill. They manufacture a harness oil blacking for harnesses, carriage tops, etc., and a harness oil dressing for softening and preserving harnesses, boots and shoes; also "stuffing" and lubricating oils. Of the latter we have seem samples in use upon an engine and a splitting machine, and can pronounce it much superior to sperm oil, requiring less application to run a longer time. These articles are obtained from purely vegetable matter, under a patent entered by C. Toppan, a member of the firm. The steam power used in the work is brought from the tannery opposite. Through the gentlemanly courtesy of Granville Parks, the superintendent, we have seen the entire establishment and process of making, passing a very pleasant hour in its examination. The undertaking cannot but prove successful under the able management of Mr. Winn and his associates.

At a special communication of Mt. Horeb Lodge, held Monday evening, Dec. 13th, the following brethren were installed by the retiring Master, Worthy Bro. A. S. Wood, into the stations to which they had been duly elected and appointed: Bro. G. H. Conn, Worthy Master; Bro. N. J. Simonds, S. W.; Bro. A. V. Haynes, J. W.; Bro. H. Collamore, Treas.; Bro. Sparrow Horton, Sec.; Bro. Geo. J. Pindar, S. D.; Bro. Geo. Bancroft, J. D.; Bro. Albert Willey, S. S.; Bro. W. M. Mann, J. S.; Rev. Bro. W. S. Barnes, Chaplain; Bro. Griffin Place, Marshal; Bro. Abijah Thompson, Organist,; Bro. J. R. Flint, I. S.; Bro. J. B. Stowers, Tyler. At the conclusion of the installation ceremonies, Worthy Past Master Thomas G. Davis was presented with a Past Master's Jewel, by Worthy Bro. William T. Grammer, in behalf of the Lodge, and accompanied it with a very neat and appropriate speech, to which Bro. Davis, after recovering from his great surprise, very feelingly replied. Worthy Past Master A. S. Wood was also the recipient of a Past Master's Jewel, which was accompanied with some very appropriate remarks by the newly installed master, Geo. Conn, who alluded to past associations, with the hope that they would ever remain bright in their memories. Before closing the Lodge, the members, with their visiting brethren, repaired to the rooms of Bro. O. R. Still, and partook of an elegant entertainment gotten up in Bro. Still's best style, and after a social and fraternal interchange of sentiment the brethren, well pleased with the ceremonies of the evening, separated, to meet again another year upon a similar occasion.

Frederick Douglass delivered the sixth lecture of the Lyceum course last Tuesday evening, before a crowded house, on "Our Composite Nationality." In commencing, Mr. Douglass said that as nations called into requisition the greatest talent for their guidance, so they were the most useful subjects for consideration. By comparing one nation with another, and by competing with each other, progress was made rapid and civilization was advanced. Mr. Douglass spoke of only one nation and of only one feature in it, and discussed the question whether we were the better for being composed of different nations. He considered, first, what we were; second, what we were likely to be; and third, what we ought to be. The speaker proceeded to show the contrast in our condition and prospects from those of other nations. We were but just starting on our career of progress, while many other nations were in their dotage. Our trouble was not because republicanism was an experiment, but from the peculiar composition of the American people. Our mistake was in the hesitation to give absolute equality in every direction. The Indians should be made American citizens. Briefly referring to the negro race, Mr. Douglass devoted the rest of his lecture to the Chinese question, strongly arguing that civil rights should be given the Chinese in our country. Thus the security and advancement of the United States would be promoted. Mr. Douglass closed his able lecture with an eloquent picture of the greatness of our land when all the races of the earth shall have been incorporated into our composite nationality. The next lecture will be given on Tuesday evening, Dec. 21st, by Rev. H. C. Townley.

There is in Woburn, we think, a want of sociability, which is becoming more and more felt. This is especially observed by strangers coming into our midst, who find a coldness, an exclusiveness, that is positively a hurt to the community, inasmuch as it repels, and causes a feeling of dislike towards the town and its people. There have been cases where persons of respectability, and even wealth, have come into town with the purpose of making a permanent residence; but the lack of social interest has actually driven them away. Nor is this all. The sociability, high-toned and respectable, of a place is in many ways one of its safeguards against evil. Where young people are in the habit of meeting together in social parties, in debating and reading clubs, there is less inclination to join in pleasures which are less pure and which tend to degrade. We know that to a certain extent caution as to our associates is necessary; but every person of mediocrity is capable of choosing suitable companions. We would suggest to our readers, and to the young especially, that they strive to overcome this evil, and by cultivating a more sociable disposition make these long winter evenings a source of mutual profit and pleasure. Then we shall hear no more complaints of the want of sufficient sociability, which is leading many, a great many, of our young people to seek companionship among those whose tastes are low and whose habits are questionable.

The "Familiar Talk" of Rev. Mr. Barnes, on Monday evening last, was, as previously announced, upon the subject of Palaeontology, or the science of organic remains of animal and vegetable life found in the rocky strata of the earth. Before entering upon the direct study of the science, Mr. B. said it was quite necessary to a clear understanding of it, that other related subjects should have some attention, particularly zoology and botany. The study of the different forms and modes of life in the animal and vegetable kingdom, is intimately connected with their fossil remains. A brief but comprehensive analysis was then given of the general divisions into which animal and vegetable life have been arranged by the scientific world. In zoology the classifications accepted by Mr. B. are five in number, viz., the Protozoan, the Radiate, the Molluska, the Articulate, and the Vertebrata. Under one of the other of these orders every variety of animal life is found, from the lowest type of microscopic forms up to the complex structure of man. The vegetable kingdom was also analyzed and classified according to the methods of the best naturalists. Reverting to the subject of palaeontology, a brief sketch of the history of the science was given. The ancients were observers of fossil remains, but their theories concerning them were much of the fashion of that respecting the ascent of water in the common pump, which was ascribed to "nature's abhorence of a vacuum." It was not until the great French savan Cuvier appeared at the close of the last century, that the study of fossils assumed anything of certainty of scientific form. Since that period, in connection with geology, the science has become one of great interest and importance. From it we learn that those types or ideal forms which originated in the divine mind when this globe "first rounded into view," have never been deviated from through the long succession of ages, but still remain on the basis of all the beautiful and complex structures found in animal and vegetable life. The nature and character of fossils were then remarked upon. The question, what is a fossil? was answered as far as the mysterious processes of nature can be explained. The popular idea is, that a fossil or petrifaction is a vegetable or animal substance converted into stone. This is not so. A fossil is no part of the original material. It is rather a substitution of stone for the original tissue. As decomposition displaces particles of the animal or vegetable, minute atoms of lime or sandstone are deposited in their place, till the whole substance has been transformed. Many fossils from the different rock formations were exhibited. The next lecture will be devoted to a careful examination of the remains found in the oldest formations.

Now, Mr. Jones, you know I need a new pocket book. Fosdick & Co. have just such a one as I want.

Winchester.

Any person finding a buggy cushion, will be rewarded by leaving the same with Dr. Brown, at the post office in Winchester, or at the Black Horse Tavern.

A cough, Cold, or Sore Throat

Requires immediate attention, as neglect often results in an incurable Lung Disease.

Brown's Bronchial Troches

will most invariably give instant relief. For Bronchitis, Asthma, Catarrh, Consumptive and Throat Diseases, they have a soothing effect.

SINGERS and PUBLIC SPEAKERS use them to clear and strengthen the voice.

Owing to the good reputation and popularity of the Troches, many *worthless and cheap imitations are offered, which are good for nothing.* Be sure to obtain the true

Brown's Bronchial Troches.

SOLD EVERYWHERE.

6m7 2dpage

Operations will soon be commenced toward the erection of a new Boston and Lowell Railroad depot. It will have a hemispherical iron roof of 150 feet span.

Now mind and close the doors while you are in, for cold weather has come.

Two hundred pies have been made out of a Connecticut pumpkin.

New Advertisements.

LOOK OUT

FOR THE

FINE DISPLAYS

OF

Holiday Goods!

Just received from New York.

Geo. F. Fosdick & Co.,

No. 5 Wade Block.

BEAUTIFUL GOODS

AND

Low Prices.

HURRAH!

FOR THE

HOLIDAYS!

THE PLACE to obtain the LARGEST variety of GOODS

For Presents,

IS THE

Woburn Bookstore.

Boys and Girls, please inform your *friends* and *neighbors.*

SPARROW HORTON.

Select Your Gifts

FOR

CHRISTMAS

AND THE

NEW YEAR,

AT

Horton's Bookstore,

Before the RUSH.

PRETTY TOYS, GAMES, BOOKS, PICTURES, FRAMES, ALBUMS, BIBLES, CHROMOS,

Portfolios, Writing Desks, Dressing Cases, Stereoscopes Illustrated Poems, Fancy Goods, &c

---

GEO. F. FOSDICK & CO. are now opening choice goods received from New York suitable for Holiday Presents.

Christmas and New Year!

What is better for a present than a Good Picture!

Good Pictures of adults taken in cloudy weather. Bring the children in the forenoon, to

TILESTON'S PHOTOGRAPH ROOMS,

Opposite the Methodist Church,

WOBURN. 82

GEORGE H. MILLER,

Paper Hanger.

Orders left at Paint Shop, Walnut St.,

OR AT HIS HOUSE ON FAIRMOUNT STREET,

Promptly attended to. 6m11

Woburn Lyceum Lectures.

The next lecture of the course will be given by

Rev. H. C. TOWNLEY,

ON

Tuesday Ev'ng, Dec. 21st, 1869.

Season Tickets $1.00, to be had at the usual places. 3

Wood at Auction in Woburn.

At 12 o'clock M., on FRIDAY, December 24th, will be sold at Auction, in lots, the wood standing on fifteen acres of land, situated in the westerly part of Woburn, on the homestead of J. R. Kendall, and is within 80 rods of said Kendall's dwelling-house. Said wood is about 30 years growth, consisting of Oak, Walnut and Pine, of excellent quality for the market. Said lot is well situated, being within 30 rods of the street leading to Messrs Duren's, and is accessible at all seasons.

Per order of J. R. KENDALL.

WM WINN, Auct'r.

Woburn, Dec. 17th, 1869. 1t13

JAMES W. TURNER,

PHOTOGRAPHER,

47 Hanover Street, Boston.

☞ The public are respectfully informed that this old established place has recently been entirely remodelled. A new Glass Room for making all kinds of

Photographs, Tintypes, Porcelains, &c.

In an improved and rapid manner. Pictures made almost instantaneously. One of the Largest Operating Rooms in the City. Fitted up with all the latest improvements known in the Art.

New and elegant Parlors, Reception Rooms and Offices have been added, making it altogether one of the best appointed Picture Establishments in New England. Prices the same as usual. All work warranted to give satisfaction.

Particular attention given to Copying Old Pictures or enlarging of any size. Also, Finished in India Ink, Oil, or Water Colors. Please call and see

JAMES W. TURNER'S

PHOTOGRAPH HALLS,

1y41 No. 47 Hanover Street.

INK STANDS, WATCH STANDS, CIGAR STANDS in variety, at GEO. F. FOSDICK & CO.'S.

BERDELIA, what would you like for Christmas? O, do get me one of those Beautiful Bureau Setts, at GEO. F. FOSDICK & CO.'S.

SAY, John, where are you going to buy your Christmas Presents this year? O, at FOSDICK & CO.'S, 5 Wade Block; that is the best place.

TENEMENT TO LET.—To let, a Tenement of six rooms, on Pleasant street. Possession given about the 1st of January. Apply to J. J. KNOX, corner Pleasant and Court streets. 3t13

TEN-HOUR LAW.—The next Legislature is said to contain a majority in both branches, who are favorable to the regulation of the hours of labor in factories by a Ten-hour law. A law, prepared by Charles Cowley, Esq., the legal member of the Ten-hour State Committee, has been approved by that committee, and will be presented to the legislature early in the coming session. The Ten-hour men desire much more than this bill provides for; they desire a Ten-hour law for operatives of all ages, and of both sexes; those employed in private factories as well as those working for incorporated mills. But fearing their ability to secure more they have concluded to ask first for this, which is the least with which they can be satisfied.

A NEW JERSEY FUNERAL.—A New Jersey farmer lost his wife the other day. After the funeral one of his old friends came to take tea and condole with him. The widower dilated upon the virtues of the deceased, and exclaimed: "But wasn't it a beautiful funeral?" "Yes," replied the friend, "very interesting, indeed." "Quite a crowded house, wasn't it, though?" asked the mourner. "Very, very; quite a success," groaned the friend. "Did you notice the hymn; wasn't it touching?" queried the widower. "Very, very; I jined into it with all my heart," replied the guest. "Yes, and so did I," said the bereaved man; "the *corpse picked it out.* She allers loved that hymn."

The maidens of Chicago have learned a trick or two from the married women as to the power of the courts. One of them kept her betrothed on his good behavior by threats of a suit for breach of promise. It he was absent from her for two days there came a note; "Darling—If I do not see you in two hours I shall commence the suit. Thy adoring Marion." Natually, he went. If she wished to go to a concert, and he did not profess a willingness to escort her, there came a note: "My Own Thornley—The papers are in the hands of a lawyer. Faithfully yours." The youth endured all this until she insisted on his taking a class in an infant Sunday School, and cut off his imperial. Then he had her arrested for disorderly conduct.

At an Eccelesiastical council called by the Congregational church in Malden on last Monday evening, Rev. Charles E. Reed, pastor of the cnurch, was declared unworthy to fill the office of a Christian minister, on account of gross immoralities, and was deposed from his ministry, over the church.

WHEN DOES A COLT BECOME A HORSE?—This question is agitating the lovers of good horseflesh. Opinions differ. Some say—and among them Robert Bonner—that a colt becomes a horse only when he is past middle age. Others says he is a colt only up to his second year. Again, it is asserted that a colt becomes a horse after the fifth year, when his teeth are fully grown. When "doctors disagree," who shall presume to say which is right?

Gen. Thomas's report concerning Alaska is enough to make Mr. Seward shiver. The country, according to the gallant officer,—who writes as he fights, striking 'straight out,"—is not worth much, next to nothing, indeed, as an agricultural region. But we have no doubt that one day it will be found a valuable possession, as nothing is made in vain. Men do not know half the earth as yet, and only half know that half. What are called barren deserts may become gardens in time, as science "progresses," and so shall enable men to "progress." Sahara will have wheat-fields, and orange-groves, and rose-gardens, before another century shall have been added to the vast sum of by-gone time.

Our townspeople who visit Boston will be amply repaid for their trouble by visiting Turner's beautiful Photograph Halls, newly fitted up, at 47 Hanover street. We see no reason why the surroundings can not suit even the most fastidious, and visitors will see evidence upon every hand that pictures are taken in the latest improved style.

Mr. Peabody's will, it is said, bequeaths one hundred and fifty pounds sterling to his London charity. His property is reckoned at about four hundred thousand pounds in England and about a million dollars in America.

Two hundred and fifty pounds of nitro-glycerine, costing over six hundred dolars, are used daily at the Hoosac Tunnel.

CHRISTMAS SONG.—Air—"*Rory O'More.*"—
Of Christmas we're singing, the sleigh bells are ringing,
And turkeys are plenty as flies in July,
Let us eat and be merry, and drink our good old sherry,
To make ourselves happy right hard we will try;
But those who are old must remember 'tis cold,
Our children must surely be all warmly clad,
To RICHARD's we'll go, for we all of us know
That he sells his clothing cheap, and we'll make the boys glad.
Twenty-three in Dock Square is his CLOTHING BAZAAR;
For RICHARD's Boys' Clothing, young lads, hurrah!
They'll fit you so nicely, and keep you so warm,
That you'll dance in the Snow and laugh at the storm.

Consumption.

The Three Remedies, "SCHENCK'S PULMONIC SYRUP," for the cure of Coughs, Colds, Bronchitis and every form of Consumption. The peculiar action of this medicine ripens the ulcers in the lungs, promotes the discharge of the corrupt matter by expectoration, purifies the blood, and thus cures Consumption, when every other remedy fails.

"SCHENCK'S SEA-WEED TONIC," for the cure of Dyspepsia or Indigestion, and all diseases arising from debility. This tonic invigorates the digestive organs, supplies the place of the gastric juice when that is deficient, and then enables the patient to digest the most nutritious food. It is a sovereign remedy for all cases of indigestion.

"SCHENCK'S MANDRAKE PILLS," one of the most valuable medicines ever discovered, being a vegetable substitute for calomel, and having all the useful properties ascribed to that mineral, without producing any of its injurious effects.

To these three medicines Dr. J. H. Schenck, of Philadelphia, owes his unrivalled success in the treatment of Pulmonic Consumption. The Pulmonic Syrup ripens the morbid matter, discharges it, and purifies the blood. The Mandrake Pills act upon the liver, remove all obstructions therefrom, give the organ a healthy tone, and cure Liver Complaint, which is one of the most prominent causes of Consumption. The Seaweed Tonic invigorates the powers of the stomach, and by strengthening the digestion and bringing it to a normal and healthy condition improves the quality of the blood, by which means the formation of ulcers or tubercles in the lungs becomes impossible. The combined action of these medicines, as thus explained, will cure every case of Consumption if the remedies are used in time, and the use of them is persevered in sufficiently to bring the case to a favorable termination.

Dr. Schenck's Almanac, containing a full treatise on the various forms of disease, his mode of treatment, and general directions how to use his medicine, can be had gratis or sent by mail by addressing his Principal Office, No. 15 North Sixth street, Philadelphia, Pa.

Price of the Pulmonic Syrup and Sea Weed Tonic, each, $1.50 per bottle, or $7.50 the half dozen; Mandrake Pills, 25 cents per box. For sale by all druggists and dealers.

THE MATHUSHEK PIANO.
THE LAST GREAT INVENTION. F. MATHUSHEK'S "EQUALIZING SCALE."
COLIBRI—"*A great soul in a small body.*"
ORCHESTRAL—"Scarcely equalled by the best Grand Piano."
Send for Circular.
6t8 — 3?3 WASHINFTON ST., BOSTON.

Miss Lizzie Boynton, of Indiana, announces herself for Congress. She has blue eyes, short hair, a prominent nose—and cheek!

To ladies, one of the most pleasing places of resort in Boston is the beautiful Ladies' Pavilion, 55 Tremont street. Having the largest retail store in America, Mr. S. S. Houghton, the proprietor, has determined it shall also be the most popular. Accordingly, he has marked down the prices of every article of his immense stock of Dry and Fancy Goods, Flannels, White Goods, Threads, Ribbons, Gents' Furnishing Goods, Ladies' Garments, Albums, Toys, Pictures, Plated Ware, Clocks, Vases, &c., to a point far below the regular prices of an qual quality.

A CHRISTMAS OR NEW YEAR'S PRESENT.—A monthly or a weekly paper for young people makes one of the most acceptable presents that can be given during the holidays—and for this purpose the Youth's Companion, of Boston, is admirably adapted. It will make its appearance new and fresh with each succeeding week, is always sprightly, entertaining and practical. Some of the most brilliant writers in the country contribute to its columns.

Married

In Wakefield, Dec. 9, by Rev. W. W. Hayward, Mr. David M. Eaton to Miss Mary E. Butterfield, all of Wakefield.

Died.

In Stoneham, Dec. 13th, Alice W, wife of George B. Barrett, and daughter of the late Moses Eastman of Melrose, aged 24 years.
In Stoneham, Dec. 13th, Mr. Amos Hill, aged 82 years.
In Stoneham, Dec. 10, Daniel Lynde, 75.
In Reading, Dec. 11, Hattie A. Lewis, wife of John B. Lewis, Jr., 26 yrs. 3 mos.

BUY YOUR
CHRISTMAS
PRESENTS
AT
DODGE'S
JEWELRY STORE.
You can have any article of
HAIR WORK
OR
Solid Silver Ware
made to order, at less than Boston prices. You can buy all kinds of
AMERICAN WATCHES
AT DODGE'S,
AT LOW PRICES.
Howard Watches,
Waltham Watches,
Elgin Watches
A good assortment always on hand, in gold and silver cases.

To My Customers
And the Public generally
OF WOBURN AND VICINITY.
From modest motives my advertisement has not appeared in the columns of this Journal for some time, but feeling sensible of the acknowledgments due to my many customers, I feel it my duty to tender my signature once more. Besides acknowledging my sincere gratitude for your liberal patronage for the past year, and flattering myself with the general satisfaction manifested, I would give a cordial invitation to all to call and examine my well selected stock of
Fall Goods,
Consisting of
CHINCHILLAS,
ESQUIMAUX,
MOSCOW AND
CASTOR BEAVERS
A choice variety of
German Tricots, Broadcloths,
DOESKINS AND CASSIMERES.
ALSO,
CHOICE PLAIDS
AND CASSIMERES,
Manufactured by the celebrated E. Harris. Also, a large stock of
Ready-Made Clothing,
Just received, consisting of
Beaver Sacks and Surtouts,
OVERCOATS,
Men's Suits,
Ranging in price from $12 to $20 per suit.
Vests and Pants
In great variety.
Furnishing Goods,
Consisting of
White and Fancy Stripe Dress Shirts,
Outside Wool and Working Shirts,
Under Shirts and Drawers.
HATS, CAPS,
COLLARS, NECKTIES, HANDKERCHIEFS, HOSIERY AND GLOVES of every description.
GENTLEMEN'S WHITE SHIRTS
Made to order from New style of measurement, and warranted to fit.
All of which will be sold at a very
Low Price for Cash,
AT THE "OLD STAND."
A. GRANT,
MERCHANT TAILOR,
Main Street, Woburn,
First Door South of Bank Block, first Door North of S. Horton's Woburn Bookstore. 32

New Advertisements.

TO THE WORKING CLASS.—We are now prepared to furnish all classes with constant employment at home, the whole of the time or for the spare months. Business new, light and profitable. Persons of either sex easily earn from 50c. to $5 per evening, and a proportional sum by devoting their whole time to the business. Boys and girls earn nearly as much as men. That all who see this notice may send their address, and test the business, we make this unparalled offer: To such as are not well satisfied, we will send $1 to pay for the trouble of writing. Full particulars, a valuable sample, which will do to commence work on, and a copy of The Peoples Literary Companion—one of the largest and best family papers published—all sent free by mail. Reader, if you want permanent, profitable work, address E. C. ALLEN, & CO., Augusta, Maine.

The DOLLAR Sun.
CHAS. A. DANA, Editor.
The cheapest, smartest, and best New York newspaper. Everybody likes it. Three editions: DAILY, $6; SEMI-WEEKLY, $2; and WEEKLY, $1 a year. ALL THE NEWS at half-price. Full reports of markets, agriculture, Farmers' and Fruit Growers' Clubs, and a complete story in every Weekly and Semi-Weekly number. A present of valuable plants and vines to every subscriber; inducements to canvassers unsurpassed. $1,000 Life Insurances, Grand Pianos, Mowing Machines, Parlor Organs, Sewing Machines, &c., among the premiums. Specimens and lists free. Send a Dollar and try it.
I. W. ENGLAND, Publisher Sun, New York.

Agents Wanted
For a New Illustrated Book of great historical interest, stirring events and thrilling adventure
THE RIVER OF THE WEST:
Or early times in the Rocky Mountains and Oregon; with a History of the Country and the Experiences of a Mountain-Man and Pioneer. By Mrs. VICTOR, of Oregon. An intensely interesting work; replete with humor, pathos and instruction. Now in press. For circulars and terms, address the Publishers.
R. W. BLISS & CO., Hartford Ct.

CANVASSING BOOKS SENT FREE FOR
Paris BY Sunlight and Gaslight
A work descriptive of the Mysteries, virtues, Vices, Splendors and Crimes of the City of Paris. It tells how Paris has become the Gayest and most Beautiful City in the world; how its Beauty and Splendor are purchased at a fearful cost of Misery and Suffering; how visitors are Swindled by Professional Adventurers; how Virtue and Vice go arm in arm in the Beautiful City; how the most Fearful Crimes are committed and concealed; how money is squandered in useless luxury; and contains over 150 fine Engravings of noted Places Life and Scenes in Paris. Agents wanted. Canvassing books sent free. Address NATIONAL PUBLISHING CO., Boston Mass.

Women of New York
or, the Under-world of the Great City. The sins of every class of society exposed. Avoid the Railroad to ruin. Signals of danger are up. MORE MONEY IN IT FOR LIVE AGENTS THAN ANY OTHER BOOK. Takes three presses all the time to print fast enough. One agent took 178 orders in 10 days. 740 pages, 45 illustrations. Price $3.50. Agents wanted. Address N. Y. BOOK CO., 145 Nassau Street N. Y.

TURNER'S TIC DOULOUREUX OR Universal Neuralgia PILL.
A SAFE, CERTAIN AND Speedy Cure FOR Neuralgia AND ALL NERVOUS DISEASES.
Its Effects are Magical.
An UNFAILING REMEDY for NEURALGIA FACIALIS, often effecting a perfect cure in a single day. No form of Nervous Disease fails to yield to its wonderful power. Even in the severest cases of Chronic Neuralgia, effecting the entire system, its use for a few days affords the most astonishing relief, and rarely fails to produce a complete and permanent cure. It contains no materials in the slightest degree injurious. It has the unqualified approval of the physicians. Thousands, in every part of the country, gratefully acknowledge its power to sooth the tortured nerves, and restore the failing strength.
Sent by mail on receipt of price and postage.
One package - - $1.00 - - Postage 6 cents.
Six packages - - 5.00 - - " 27 "
It is sold by all dealers in drugs and medicines.
TURNER & CO., Proprietors,
120 Tremont Street, Boston, Mass.

KNIT--KNIT--KNIT
AGENTS WANTED everywhere to sell the AMERICAN KNITTING MACHINE, the only practical Family Knitting Machine ever invented. Price $25. Will knit 2,000 stitches per minute. Address AMERICAN KNITTING MACHINE CO., Boston, Mass., or St. Louis, Mo.

10 GALLONS WHISKEY for $1. Instructions 25 cents. Address BIRD, Port Deposit, Md.

MOUSTACHES forced to grow in six weeks. Sample by mail 25 cents. Address H. RICHARDS, Box 3986, New York P. O.

Common Sense!
WANTED—AGENTS $250 per month to sell the only GENUINE IMPROVED COMMON SENSE FAMILY SEWING MACHINE. Price only $18. Great inducements to agents. This is the most popular Sewing Machine of the day—makes the famous "Elastic Lock Stitch"—will do any kind of work that can be done on any kind of Machine—100,000 sold and the demand constantly increasing. Now is the time to take an Agency. Send for circulars. *Beware of infringers.* Address SECOMB & CO., Boston, Mass., Pittsbrgh, Pa., or St. Louis, Mo.

LORILLARD'S "EUREKA" Smoking Tobacco is an excellent article of granulated Virginia; wherever introduced it is universally admired. It is put up in handsome muslin bags, in which orders for Meerschaum Pipes are daily packed.

LORILLARD'S Yacht Club Smoking Tobacco is made of the choicest leaf grown it is anti-nervous in its effects, as the Nicotine has been extracted; it leaves no disagreeable taste after smoking; it is very mild, light in color and weight, hence one pound will last as long as three of ordinary tobacco. In this brand we also pack orders every day for first quality Meerschaum Pipes. Try it and convince yourselves it is all it claims to be, "THE FINEST OF ALL."

LORILLARD'S CENTURY Smoking Tobacco. This brand of Fine Cut Chewing Tobacco has no equal or superior anywhere. It is without doubt the best chewing tobacco in the country.

LORILLARD'S SNUFFS have now been in general use in the United States over 110 years, and still acknowledged "the best" wherever used.
If your storekeeper does not have these articles for sale, ask him to get them; they are sold by respectable jobbers almost everywhere.
Circular of prices mailed on application.
P. LORILLARD & CO., NEW YORK

Aromatic Vegetable Soap.
COLGATE & CO'S TOILET SOAPS — NEW-YORK — ESTAB 1806
For the Delicate Skin of Ladies and Children.
SOLD BY ALL DRUGGISTS.

Savage's Ursina, FOR THE HAIR.
Has a world wide reputation for restoring the life of the Hair and permanently maintaining its beauty. Should be on every Toilet table.
SOLD BY ALL DRUGGISTS.
OBSERVE—None is Genuine without the BIRCH BARK Label and the signature "Alfred Savage" round the neck.

I Have taken over $3,000 in three months from the sale of my *Tested Receipts*, a good evidence of their popularity. Send 10 cents and stamp for sample circular and information, to R. G. WILLIAMS & CO., East Boston, Mass.

$290 For first-class new 7 Octave Pianos. Sent on trial. U. S. PIANO CO., N. Y.

Dr. Lorraine's Vegetable Pill or La Medicine Curative. PRICE 25 CENTS. THE LORRAINE VEGETABLE CATHARTIC PILL.

DR. OLIN, 27 BROAD St., N. Y., treats all private diseases, Seminal Emissions, Impotency, &c. Boarding in establishment if desired. Thousands of cases from every State indicate the Doctor's skill. Sealed pamphlet for 2 stamps.

CHAS. A. SMITH,
BLACK SILKS, BLANKETS,
BLACK SILKS, BLANKETS,
New Goods,
POPLIN VELOURS, FLANNELS,
POPLIN VELOURS, FLANNELS,
Bank Building,
PLAIDS, CLOAKINGS,
PLAIDS, CLOAKINGS,
Woburn,
EMPRESS, SHAWLS,
EMPRESS, SHAWLS,
Our Motto,
ALPACAS, LINEN DAMASK,
ALPACAS, LINEN DAMASK,
Good Goods,
At Low Prices.
WOOLENS, COTTONS,
WOOLENS, COTTONS.

CHOICE GOODS
For Family Use,
AT
DODGE'S
DRUG STORE,
Main street . Woburn.
Every family requires for daily use reliable articles of standard purity and excellence. Having for years made a speciality of
STRICTLY PURE
Selected Ground Spices,
I am prepared to furnish my customers with
PURE POW'D CINNAMON,
CLOVES,
ALLSPICE,
GINGER,
BLACK PEPPER,
CAYENNE PEPPER,
NUTMEGS,
MACE,
MUSTARD,
SAGE, &c.,
All *strictly pure*, and at prices which make the *far the cheapest to buy.*
Pure Cream Tartar, Soda & Saleratus,
Which every housewife knows how to prize.
Flavoring Extracts and Essences
Of all kinds, of the very best quality and flavor, at
Dodge's Drug Store.

At Dodge's
JEWELRY STORE,
Only $60 for Your Choice.
The Howe Sewing Machine,
Singer "
Weed "
Grover & Baker,
Wheeler & Wilson's,
Florence only $63.
NOW IS YOUR TIME TO BUY.
One of the best articles for a
CHRISTMAS AND NEW YEAR'S PRESENT,
IS A
Sewing Machine.
Every Machine warranted to give satisfaction. Machines delivered anywhere within ten miles free of charge. Persons purchasing machines will be learnt to operate them either at my store or at their houses. Also all kinds of Machine Needles and findings.

SOUTHMAYD'S
CHEWING CANDY.
LOOK at the difference. Why will any person purchase Chewing Candy at *Sixty Cents* per pound and five sticks for *Twenty-Five Cents*, when they can buy
SOUTHMAYD'S
which is *equal* if not *superior*, to any that is manufactured, for
Forty Cents Per Pound,
NINE STICKS for TWENTY-FIVE CENTS, or TWO DOLLARS PER HUNDRED, at the Cor. of Tremont and Bromfield Streets, Boston.

Just received a fresh lot of
Eight Day and 30 Hour Clocks,
AND TIMEPIECES, at
DODGE'S.

New Store! New Goods!
JAMES McINTYRE,
MILLINERY,
Dry & Fancy Goods,
SMALL WARES, &c.,
MAIN STREET, WOBURN, MASS.
An assortment of
Velvets, Ribbons, Laces, Veils,
Velvet Ribbons, Ruches, Embroideries, Handkerchiefs, Hosiery, Gloves, Mittens, Cottons, Flannels, Prints, Delaines, Cambrics, Muslins, White Goods, Aprons, Corsets, Linen Quilts, Blankets, Hoop Skirts, Hair Nets, Buttons, Trimmings, Hoods, Nubias, Small Wares, Yarns, Batting, &c.
LADIES' AND GENTS'
UNDERCLOTHING,
Gent's Paper Collars, Neckties, Scarfs, Dress Shirts, Suspenders, Socks, Gloves, Handkerchiefs, Hats and Caps, &c., &c., &c.
All at Lowest Cash Prices.
NEXT STORE NORTH OF LYCEUM BUILDING, WOBURN. 1m10

LUMBER
AND
COAL.
Constantly receiving, by car and cargo, all kinds of Eastern and Western
Pine and Spruce Lumber,
CEDAR, PINE AND SPRUCE
SHINGLES,
All grades
Laths
AND
Clapboards,
FENCE PICKETS, all widths.
CEDAR, CHESTNUT and LOCUST POSTS,
TANNERS' and CURRIERS'
Pit and Hanging Sticks,
On hand and cut to order,
All of which will be sold LOW for CASH, at the
Old Stand on Main Street,
And at Railroad Freight Yard.
Please call and examine before purchasing elsewhere.
J. E. LITTLEFIELD & SONS.

DRESS-MAKING.
MISS J. G. CARR
Would announce to the ladies of Woburn that she is prepared to **Cut and Make Dresses** in the latest and most approved styles, and respectfully solicits their patronage. Also, Pinking and Machine Stitching done to order. Residence of HENRY BULFINCH, Pleasant Street. 8t8*

DIARIES
FOR
1870,
A large assortment, for sale at
GEO. F. FOSDICK & CO.'S.

DYSPEPSIA — DEBILITY — PERUVIAN AN IRON TONIC SYRUP — DROPSY — HUMORS
MAKES THE WEAK STRONG
CAUTION.—All genuine has the name "Peruvian Syrup," (NOT "Peruvian Bark,") blown in the glass. A 32-page pamphlet sent free. J. P. DINSMORE, Proprietor, 36 Dey St., New York. Sold by all Druggists.

COMMONWEALTH OF MASSACHUSETTS.—Middlesex, ss. Supreme Judicial Court, October Term, 1869. Amelia F. Alard, Libellant for Divorce, vs. John F. Alard. In the above entitled libel for a divorce, it is now ordered that a decree of divorce from the bonds of matrimony be entered in favor of the said Amelia F. Alard, for the cause of the Adultery of the said John F. Alard, to be made absolute after the expiration of six months from the date of this decree, upon compliance with the terms thereof, unless sufficient cause to the contrary shall appear.

And the Libellant is required to publish an attested copy of this order in the Middlesex Journal, a newspaper published in Woburn, in said County, once a week for six successive weeks; the first publication to be within one month from the date of this order; that all persons interested may, within said six months, show cause, if any they have, why said decree should not be made absolute.
By the Court,
JNO. JAS. SAWYER, Asst. Clerk.
December 4th, 1869.
A true copy. Attest,
6t12 JNO. JAS. SAWYER, Clerk.

Collector's Sale
OF
REAL ESTATE,
FOR NON-PAYMENT OF TAXES.

Will be sold at Public Auction, on MONDAY, the 10th day of January next, at 2 o'clock P. M., at the office of the Collector, Bank Block, Woburn, in the County of Middlesex, State of Massachusetts, the following described parcel of Real Estate, owned or supposed to be owned by the person hereafter named, and assessed for the years within named, or so much thereof as may be necessary to discharge said assessment, together with all incidental costs and charges, unless the same shall have been previously discharged.

JAMES THOMPSON.—About seven and one-half acres of land, with buildings thereon, situated in the south-easterly part of Woburn, and bounded as follows, viz.: Northerly by land of James Tweed, easterly by land of owners unknown, southerly and westerly by land of Samuel S. Holton.
State, County and Town Tax for 1868, $29.40.
State, County and Town Tax, for 1869, $25.20.
EDWARD SIMONDS, Collector of Taxes.
Woburn, Dec. 11th, 1869. 3t12

Dissolution of Copartnership

The copartnership heretofore existing under the style and firm of MILLER & GAGE, is this day dissolved by mutual consent. All persons indebted to said firm are hereby called upon to make payment to FRED GAGE, he being authorized to settle all affairs of the concern.
GEORGE H. MILLER,
FRED GAGE.
Woburn, Dec. 1, 1869. 3t11

P. CREHAN,
Commission and Merchant Tailor,
Corner Main and Union Streets,
WOBURN, MASS.,
Begs to inform the public that he has just opened for sale the largest and
FINEST STOCK OF GOODS
Ever seen in Woburn, consisting of
Beavers, Doeskins,
TRICOTS, CASSIMERES, MELTONS, BROADCLOTHS, FLANNELS,
And other goods suitable for the season. Also,
Cloths for Ladies' Cloakings,
A fine assortment of
Custom & Ready Made Clothing,
BOYS' SUITS.
Hats and Caps,
Shirts and Drawers, Neckties and Collars, Socks, Gloves, and Mits, can be always found in his store, which he will sell low.
Men's and Boy's Suits, and Ladies' Sacks and Cloaks cut and made to order and warranted to give satisfaction.
A Splendid Lot of Overcoats,
FOR SALE LOW.
Thanking his friends for past patronage, he wishes to inform them that he is special agent for all the steamers to and from Europe, California and Australia. Drafts on England, Ireland and Scotland for one pound and upward, for sale at lowest rates.
Remember the Store.
Corner Main and Union Streets,
WOBURN CENTER. 8tf

DENTAL CARD.
BEAUTIFUL SETS OF
ARTIFICIAL TEETH,
INSERTED FOR $15 AND $20, BY
DR. C. T. LANG,
WINN STREET, ... WOBURN.
Call and see.

STRAW MATTINGS.
CHECKED AND PLAIN
MATTINGS,
IN ALL WIDTHS,
FOR SALE
AT THE LOWEST PRICES,
BY
W. WOODBERRY,
OPPOSITE COMMON,
WOBURN, MASS.
may16

JOHN G. COLE & CO.,
Painters & Glaziers,
Have removed their place of business to the new two-story building on
Bennett Street,
opposite the First Congregational Church.
Paper Hanging, White-washing and Coloring done in the best manner.
Also, Graining and Marbling.
Sashes and Blinds of every description furnished, and painted to order.
PAINTS, OIL and GLASS,
of the best quality constantly on hand.
Woburn, March 28, 1868.

CAUTION.
TO FEMALES IN DELICATE HEALTH.
DR. DOW, Physician and Surgeon, No. 7 ENDICOTT ST., BOSTON, is consulted daily for all diseases incident to the female system. Prolapsis Uteri or Flour Albus, Suppression, and other menstrual derangements, are all treated on new pathological principals, and speedy relief guaranteed in a very few days. So invariaply certain is this new mode of treatment, that most obstinate complaints yield under it, and the afflicted person soon rejoices in perfect health.
Dr. Dow has no doubt had greater experience in the cure of the diseases of women than any other physician in Boston.
Boarding accomodations for patients who may wish to stay in Boston a few days under his treatment.
Dr. Dow, since 1845, having confined his whole attention to an office practice for the cure of Private diseases and Female Complaints, acknowledges no superior in the United States.
N. B. All letters must contain one dollar, or they will not be answered.
Office hours from 8 A. M. to 9 P. M.
Boston, July 25, '69. 1y

THE NEW IMPROVED
EMPIRE
SHUTTLE SEWING
MACHINES,
are the latest out, and are the best practical Sewing Machine Ever Made. They have been thoroughly tested on every variety of
CLOTH, MUSLIN, DOMESTIC & LEATHER
work. They will run by Steam Power at the rate of 1200 stitches per minute producing more than double the work of any other Shuttle Machine now in use.
The Stitch is Tight, Uniform, Elastic and Beautiful.
They are simple in construction, easily understood, not liable to get out of order, run light, and are comparatively noiseless.
In all making a compact and complete
MACHINE
that no Family or Manufacturer using Sewing Machines can afford to do without.
All who have not seen these wonderfully improved machines would do well to call and see them, at the OFFICE of the COMPANY,
332 WASHINGTON ST.,
4t11 BOSTON, MASS

NOW IS THE TIME
To subscribe for
HARPER'S MAGAZINE,
Or any other Periodical or Newspaper.
RATES LOW, FOR CASH,
AT
HORTON'S BOOKSTORE,
WOBURN.

Overcoats! Overcoats!
All our Winter Overcoats will be sold at a great discount for Cash.
J. W. HAMMOND,
Lyceum Building.

To Rent.

For the winter, the house on Academy Hill adjoining Mr. James Munroe's. Suitable for two families. For terms, &c., apply at this office.

GEO. F. FOSDICK & CO.,
Successors to J. M. Grosvenor & Co.,

Apothecaries,
5 Wade Block.
In announcing the above change, the undersigned invite special attention to their superior and carefully selected stock of
STANDARD
MEDICINES
DRUGS,
CHEMICALS,
EXTRACTS
Preparations, &c.,
Which will always be found
Fresh, Pure and Reliable,
Whether manufactured to order, or selected from the market.
Physicians' Prescriptions
AND
FAMILY MEDICINES
Compounded with extra care, at all hours of the day and night. Mr. Fosdick will occupy the dwelling directly opposite the store.
We have also added quite largely to our stock of
FANCY GOODS
AND
Toilet Articles,
Comprising English, French, and American
HAIR, NAIL AND
TEETH BRUSHES,
COMBS,
PERFUMERY,
SOAPS,
POMADES,
HAIR OILS,
COLOGNES
Including Novelties in
Japanese Goods.
Constantly on hand a superior lot of
Fresh Herbs,
Warranted of extra purity and strength.
Perfect satisfaction guaranteed in every particular, and no efforts spared to make this a first class orderly Drug Store, and one worthy of public patronage and confidence.
The business will have the constant personal attention of Mr. FOSDICK, who has been connected with the store in time past.
GEORGE F. FOSDICK & CO
WOBURN, October, 1869.

Administratrix's Sale

By virtue of a license from the Probate Court for Middlesex County, will be sold at public Auction, on TUESDAY, December 28th, 1869, at 4 o'clock P. M., on the premises, the estate belonging to the Heirs of the late Joseph M. Chesman, situated in that part of Woburn known as East Woburn, on the corner of Washington and Pine Streets, and now occupied by the subscriber, the same containing about three-fourths of an acre of land, with Dwelling House and Barn thereon standing.
LOUISA CHESMAN, Administratrix.
East Woburn, Dec. 3d 1869. 3w11*

COMMONWEALTH OF MASSACHUSETTS.—Middlesex, ss. Probate Court. To John B. Doyle, Guardian of Willie B. Doyle, of Woburn in the County of Middlesex, minor, Greeting. By virtue of the power and authority in me vested, I, acting for WILLIAM A. RICHARDSON, Esquire, Judge of the Probate Court in and for said County of Middlesex, do hereby license you to sell, at any time within one year from the date hereof, the growing wood on the following mentioned real estate of said ward and put out the proceeds on interest, or invest the same in some product stock, to wit: The wood on "the Horn Pond Wood lot" so called, containing about 7½ acres, situated in the westerly part of said Woburn. And you are ordered to give public notice of the time and place of such sale by publishing a notification thereof, three weeks successively, in the newspaper called the Middlesex County Journal, printed at Woburn, and within one year after such sale, return your affidavit of having given such notice, with a copy thereof, to the Probate Office.

IN WITNESS WHEREOF, I have hereunto set my hand and caused the seal of said Court to be affixed, at Cambridge, this twenty third day of November, in the year of our Lord one thousand eight hundred and sixty-nine.
GEORGE WHITE, Judge of Probate Court.
Countersigned, J. H. TYLER Register.

Agreeable to the above license, I shall sell at Public Auction, on the premises, in Lots, the said Lot of wood, on Monday, the 20th inst., at 1 o'clock P. M. JOHN B. DOYLE, Guardian.
WM WINN Auct'r.
Woburn, Dec. 1st, 1869. 3t11

CARD.

The undersigned, having taken the shop formerly occupied by Miller & Gage, hopes, by strict attention to business, reasonable prices and good work, to still give satisfaction to all of his old patrons, and would invite all who have not heretofore favored him with work to give him a fair trial, and then decide. FRED. GAGE.
Woburn, Dec. 1, 1869. 11

Old Farmer's Almanac,
1870.
JOSH BILLINGS'
ALMINAX,
And a variety of other Illustrated Almanacs, at
Horton's Bookstore.

First National Bank of Woburn.

The Annual Meeting of the Stockholders of the First National Bank of Woburn, will be held at their banking rooms in Woburn, on TUESDAY, the eleventh day of January next, at 7½ o'clock, P. M., for the choice of directors, and for the transaction of any other legal business which may come before them.
E. J. JENKS Cashier.
Woburn, Dec. 9th, 1869. 5t12

Dress Making and Sewing.

The ladies of Woburn and vicinity, can have their family sewing and dress making neatly and promptly done, by taking it to MRS. LUCETTA KINNEY Ockley Court, Woburn, Mass. 3m12*

COMMONWEALTH OF MASSACHUSETTS. Middlesex, ss. Probate Court. To all persons interested in the estate of Joseph Bell, late of Wilmington in said County, deceased, Greeting. Whereas, Elizabeth S. Bell, the executrix of the last will of said deceased, has presented for allowance the first account of her administration upon the estate of said deceased: You are hereby cited to appear at a Probate Court, to be holden at Cambridge, in said County, on the first Tuesday of January next at nine o'clock in the forenoon, to show cause, if any you have, why the same should not be allowed. And said Elizabeth S. Bell is ordered to serve this citation by publishing the same once a week in the Middlesex County Journal, a newspaper printed at Woburn, three weeks successively, the last publication to be two days at least before said Court.

Witness, William A. Richardson Esquire, Judge of said Court, this seventh day of December, in the year of our Lord one thousand eight hundred and sixty-nine.
3t12 J. H. TYLER Register.

A GOOD CHRISTMAS PRESENT is a Diary for 1870, to be found in good variety at GEO. F. FOSDICK & CO'S.

The Bachelor in Love.

A bachelor in love loses a dimple or two, grows melancholy, reads poetry, and looks at the moon; is nervous about his neck-tie and his gloves; consults his aunt as to what kind of hat girls most admire; changes the style of his frequently, but is never satisfied. His countenance is as changeable as his necktie; now she has smiled, and he is radiant; now she has frowned, and he wears a furrowed brow, and looks in at the apothecary's windows and thinks of laudanum. He resolves to settle down, and limits himself as to cigars. If his laundress sends him home a bosom not quite perfect, it grieves him to the heart's core. He passes a most golden-haired damsel without a glance. He would like very much to work and make a fortune, but he cannot do it. He horrifies his employer by entering as an item in the ledger "1,000 Angels." He goes surreptitiously to so-called clairvoyants, who describe a "light-complexioned young lady, sir, and her face turned your way, and her heart in your hand, if only you can get it over the cross between you." He thinks the cross is young Fiasco, and grows dangerous. Suddenly you see the bachelor in love amazingly altered. He smiles, looks happy, eats comfortably, and nods to his old enemy, Fiasco. Then you may be sure that he has, somewhere in his bosom, a certain *card de visite*, and that the original of the picture has blushingly advised him to "ask pa."

The word of God is the dyke that keeps back the flood of crime, of debauchery, of wantonness. Tamper with its commands, belittle them in public estimation, weaken the hold which they have upon the public conscience, and you thereby destroy everything that is pure and of good report among us.—*From J. D. Fulton's sermon on Woman and Home.*

If a Man wants a bottle of Whiskey, let him buy it and take it home like a man, and not sneak home with a bottle of "Bitters" or "Cordial," and pretend that it is medicine. If he wants a tonic that is something better than a temporary stimulant, he should get a bottle of Peruvian Syrup, (an Iron Tonic), that will vitalize the blood, and give durable strength to the system.

Persons who have become thoroughly chilled from any cause, may have their circulation at once restored by taking into the stomach a tea-spoonful of *Johnson's Anodyne Liniment* mixed in a little cold water, well sweetened.

Every farmer who owns a good stock of horses, cattle and sheep, and intends to keep them through the winter, should get at once a stock of *Sheridan's Cavalry Condition Powders.* One dollars worth will save at least a half a ton of hay.

FURNITURE

AND

House Furnishing GOODS.

GEO. W. POLLOCK

Would announce to his friends and the public generally, that he is selling

FIRST CLASS FURNITURE

AT

Very Low Prices,

Including

Parlor and Chamber Furniture,

LOUNGES,

ROCKING AND EASY CHAIRS,

MARBLE AND WOOD TOP

TABLES,

Whatnots, Hat Trees,

Extension Tables,

From 6 to 12 feet, both Chestnut and Black Walnut,

Bedsteads,

All patterns. Also, all kinds of

House Furnishing Goods,

SUCH AS

COOK STOVES,

TIN WARE,
CROCKERY,
JAPANED WARE,
FANCY PAINTED
TOILET SETS,
BRITANNIA TEA POTS,

Plated Spoons and Forks, Knives and Forks, Bird Cages, Pails and Brooms, Curtains and Tassels, Table Covers, Fancy Dinner Baskets,

DOOR MATS,
FEATHER BEDDING,
COMFORTS,

Husk, Excelsior and Hair Mattresses,

Made to order, old ones made over, and warranted nearly as good as new.

Repairing Done At Short Notice

And warranted to give satisfaction.

Goods delivered anywhere free of charge. Carpets put down and Curtains put up by competent workmen.

Warehouse, Main Street, Woburn,
Next Door to Methodist Church. 6

North Woburn Street Railroad

On and after FRIDAY, Oct. 1st, 1869,

CARS will leave North Woburn at 6.15, 7.10, 8.25, 10, 11.30, A.M.; 12.45, 3, 4.15, 5.30, 6.30, and 8.55 P.M. Leave Woburn Centre at 6.45, 7.40, 9, 10.40, A. M.; 12.05 1.15, 3.40, 4.45, 6, 7.10, and 9.15 P. M.
On Sundays at church hours as usual.
2oct1 D. D. HART.

FOR THE HOLIDAYS!

ON THE MAIN FLOOR

AND IN THE BASEMENT OF OUR

Large and Commodious New Store

37 and 39 Temple Place,

BOSTON,

Positively our only place of business,

A WHOLE IMPORTER'S STOCK

AT RETAIL.

Rich Goods!

In the Basement,

AT 37 AND 39 TEMPLE PLACE,

BOSTON,

Positively our only place of business,

SPECIAL BARGAINS

IN

HANDKERCHIEFS,
NAPKINS,
TABLE COVERS,
PIANO-FORTE COVERS,

DURING THE HOLIDAYS,

BY

CUSHMAN & BROOKS.

Positively our only place of business,

37 and 39 Temple Place, Boston.

Not having sufficient room on the MAIN FLOOR of our Spacious Store, 37 and 39 Temple Place, we will devote the large and well lighted BASEMENT under the same during the Holidays for the Sale at RETAIL of

Housekeeping Linen

AND

HAND KNIT WORSTED GOODS:

Ladies' Misses' and Children's
Worsted Jackets;
Breakfast Shawls; Mittens;
Sontags; Clouds;
Gaiters; Leggins.

The very largest assortment of NICE FRESH GOODS, latest styles, ever offered at retail, at such very reasonable prices;

IN OUR BASEMENT

37 & 39 Temple Place,

Positively our only place of business.

CUSHMAN & BROOKS,

BOSTON.

Woolen Blankets from $5 to $20 per pair—for the Holidays.
Elegant Marseilles Quilts for the Holidays—very Cheap.
Linen Napkins, Doyles and Table Cloths, at Extraordinary Bargains,

IN THE

BASEMENT OF OUR NEW STORE,

37 and 39 Temple Place,

Positively our only place of business,

CUSHMAN & BROOKS,

BOSTON.

For the Holidays.

Rich and Elegant Point Lace Hdkfs.
Point Antique Lace Hdkfs., from
Seven to Twenty Dollars each.
Also, a very beautiful assortment of
Imitation Lace Border Hdkfs.,
Hem-Stitched Handkerchiefs,
Embroidered and Tucked Hdkfs.,
FOR LADIES, MISSES AND CHILDREN,
Gentlemen's and Boys' Handkerchiefs,
In large assortment.

Prices Very Attractive.

AT

OUR NEW and SPACIOUS STORE,

37 and 39 Temple Place,

Positively our only place of business,

CUSHMAN & BROOKS,

BOSTON.

For Christmas Gifts!

Rich Lace Collars, Necties, Bows,
Scarfs, Sashes,
New and Elegant Hats for Young Ladies.
Plumes and Feathers from $3.50 each to $15.
The very largest and richest display of
FEATHERS and PLUMES, OSTRICH TIPS, &c.
Can now be found at our counters,

37 and 39 Temple Place,

Positively our only place of business,

Cushman & Brooks,

BOSTON.

We also invite the attention of Ladies and Misses to our TRULY RICH and elegant assortment of

HOSIERY for Winter Wear,

NEVER BEFORE did we display such an assortment,

Finest Fleece-Lined Hose;
English Merino Hose;
Cartwright & Warner's celebrated Hose,
Real French Striped and Plaid
Hose from $2 to $3.55 per pair.

RICH and ELEGANT assortment of

KID GLOVES for Evening,

AND

FRENCH CLOTH GLOVES for Cold Weather,

At such Extraordinary Low Prices!

This Whole Stock

OF

A Large New York Importer

Is now offered by us at Retail

AT

UNPARALLELED LOW PRICES,

BY

Cushman & Brooks,

On the MAIN FLOOR and in the BASEMENT

OF OUR

Large and Commodious New Store,

37 & 39

Temple Place,

BOSTON,

Positively our only place of business. 4t11

SOUTHMAYD'S

CONFECTIONERY.

It is a well known fact many articles used in various families are more or less adulterated, but it is not so generally known that Confectionery, an article used in every family, is adulterated to a large extent. Formerly flour and starch were used, but latterly an ingredient called "Terra Alba, or White Earth," is used.

Now, as the Holidays are near, when a large amount of Confectionery will be consumed, it is important to every person for them to procure that which is pure and free from any deleterious matter.

It is better, far better, for Parents to refuse all Confectionery for their children than to give them that which is so adulterated.

Purchasers desiring a pure article are guaranteed every particle of Confectionery manufactured by us to be as pure as the very best Stuart's Crushed Sugar.

Another fact in regard to our Candy being fresh, we would say that those customers who use the same readily know the difference between fresh and stale Candies, as our wholesale trade is so extensive that our retail department is always supplied with fresh Candies.

The wholesale trade will find a large assortment at the corner of Tremont and Bromfield streets, Boston, under Horticultural Hall.

TERRA ALBA.

What it Is!

[FROM THE NEW YORK WORLD.]

Cream of tarter, which, with soda, is extensively used all over the country for the raising of bread, as a substitute for yeast, is now extensively adulterated with *terra alba*, a white earth found among the chalk cliffs in some parts of England, which is susceptible of being ground very fine, and therefore well fitted for an adulterant. *Terra alba* is new imported by the shipload, and is applied in the adulteration of a host of articles. It is mixed with powdered and crushed sugar. It is used to adulterate carbonate of soda as well as cream of tartar. It is mixed with soap to add to the weight, and also with lac sulphur, sometimes in the proportion of equal parts.

Confectioners use the white earth extensively in almost every variety of their business.

For adulteration of Confectionery the number of ingredients used is legion.

SOUTHMAYD & Co.

HAVE NEVER USED

FLOUR, STARCH, TERRA ALBA, nor any other ingredient but

PURESUGAR

In the manufacture of their Confectionery, and everything which come from thier manufactory is

WARRANTED PURE! 4t11

Saratoga Spring Water.

NICHOLS & LINSCOTT

Have just received from Saratoga Springs, a fresh supply of

EMPIRE AND STAR WATER,

Which they offer for sale at LESS than Boston prices.

Delivered in any part of the town without extra charge.

We have also a good assortment of

Dry & Fancy Goods,

HOUSE PAPER,

STRAW MATTINGS AND FLOOR OIL CLOTHS.

GROCERIES

Of the best quality.

Flour, Grain, Butter and Cheese.

CROCKERY, GLASS,

WOODEN AND STONE WARE,

Which they will sell as low as anywhere in town.

NICHOLS & LINSCOTT.
North Woburn, June 11th. 1869. 3s

Prepare to Paper.

LARGE ASSORTMENT

LATEST STYLES

OF

HOUSE PAPER,

For sale at

HORTON'S BOOKSTORE

WOBURN,

At from 10c to $1.00 Per Roll.

Prices as Low as before the Rebellion.

Woburn, 1869.

ICE CREAM Of the Best Quality furnished at all seasons of the year to Fairs, Parties, Hotels, Pic-nics, Families, &c., at low rates, by the
BOSTON ICE CREAM CO.,
9 Spring Lane, Boston.

HORSE SHOEING.

Mr. WILLIAM P. ROBINSON having taken the shop formerly occupied by Mr. G. Howe, on Union street, gives notice that he is prepared to SHOE HORSES in the best manner, and with the best materials. He will pay strict attention to interfering, overreaching and tender-footed horses. All work entrusted to him will be performed with despatch.

Shop on Union street, near Main, Woburn. 833

QUINCY MUTUAL

FIRE INSURANCE COMPANY

Cash Fund, Feb. 1st, 1869, over $10,000

AND ALL LOSSES PAID.

Dwelling Houses,
Household Furniture,
Farmers' Barns and contents,
Churches, Stores and contents

And the safer Class of Risks, insured on very favorable terms.

All Losses Promptly adjusted and paid

S. F. Thompson Agt. for Woburn.

This Company has been in operation 18 years, has paid over $450,000 in Losses, and over $230,000 in dividends to Policy holders.

WM. S. MORTON, President.
CHAS. A. HOWLAND, Secretary.
june20—1y

PURE SPICES AND EXTRACTS for Thanksgiving, Christmas and New Year's at GEO F. FOSDICK & CO., Apothecaries, No. 5 Wade Block. 8

Sewing Machines.

All the best kinds, for sale at DODGE'S at Boston prices, or by installments.

Wanted,

Twenty girls to make Paper Boxes, good wages and steady employment. Also some to learn, at Paper Box Factory on Bow street, Woburn.
3tf WARREN FESSENDEN.

REMOVAL.

MRS. N. J. FORD.

Has removed from the corner of Main and Walnut Streets to the Store formerly occupied by Mrs. Dalton,

No. 1 Wade Block,

Where she is selling her

DRESS GOODS,

At Greatly Reduced Prices,

Intending to keep in future a great variety o

Dress Trimmings, Embroideries, Buttons, Hosiery, Gloves,

ND SMALL WARES.

Of all kinds, usually found in Fancy Goods stores.

Stamping and Fluting done to order. She is also agent for Dyeing and Curling Feathers, doing over Lace Curtains, Collars, Crape, &c.

Thankful for the liberal patronage she has received from the ladies of Woburn and vicinity, she solicits a continuance of the same.

MRS. N. J. FORD,
No. 1 Wade Block, Corner of Main and Park
Woburn, Aug. 2d, 1869. 28

New Lumber Yard.

J. C. WHITCHER

Respectfully informs the public that he will sell all kinds of Eastern, Western and Northern

LUMBER,

AT LOWEST CASH PRICES.

Shingles, Clapboards, Laths & Pickets,

All kinds of Mouldings, Cedar Chestnut and Locust Posts. Every variety of Builder's Material.

Lumber Yard at the Railroad Freight Yard, Woburn.

Carpenter and Builder,

Shop corner Railroad and Fairmount Streets, WOBURN. 5

Wood Sawing

By Steam.

The subscriber has a Circular Sawjin operation

At his Wood and Coal Yard

With which he is prepared to

SAW WOOD.

For his customers, and deliver it to them ready for he stove, at a slight advance upon the price of the wood. Customers are invited to call and examine h is new improvement.

2 J. B. McDONALD

Twenty-five Years' Practice

In the treatment of Diseases incident to Females, has placed DR. DOW at the head of all physicians making such practice a speciality, and enables him to guarantee a speedy and permanent cure in the worst cases of *Suppression* and all other *Menstrual Derangements*, from *whatever cause.* All letters for advice must contain $1. Office, No. 9 ENDICOTT STREET, BOSTON.

N. B.—Board furnished to those desiring to remain under treatment.
Boston, July 4th, 1869—1y

1869.

READY-MADE CLOTHING

And Furnishing Goods,

Hats, Caps,

TRUNKS, VALISES, CARPET BAGS, UMBRELLAS, &c.,

AT

J. W. HAMMOND'S,

Lyceum Building, Woburn.

We are adding weekly to our Stock of HATS, CAPS and FURNISHING GOODS, such

New and Nobby Styles

As the trade are pleased to see.

Hats and Caps made to order. Old Hats renovated or made over in the prevailing style. Panama and Straw Hats renovated and trimmed in the best style, by

J. W. HAMMOND

Lyceum Building, Woburn. 8t33

CHARLES PIERCE,

Over Hayward's Store,

Would respectfully inform the Citizens of Woburn that he is the Sole Agent for the

HOWE SEWING MACHINE,

And is also prepared to furnish those who may desire the

WEED,
FLORENCE,
SINGER,
WHEELER & WILSON,

AND

All Other Kinds of Sewing Machines,

AT THE LOWEST BOSTON PRICES,

And on the most favorable terms.

Parties purchasing Machines, will receive full instructions free, at my place or at their homes as they may desire.

CHARLES PIERCE,
Over Hayward's Store, Main Street, Woburn
31

JUST RECEIVED, another lot of those POCKET KNIVES, at fifteen cents each. G. F. FOSDICK & CO., Apothecaries. 10

G. R. GAGE & CO.,

Would respectfully announce that they have in store a large and carefully selected stock of

Fall and Winter

GOODS.

They would call particular attention to their

Overcoatings,

Consisting of

Fur Beavers, Chinchillas, Castors, and Biollys,

And a great variety of

Plaid Suitings,

The prevailing style in New York and Boston,

FRENCH,
SCOTCH,
ENGLISH and
AMERICAN

CASSIMERES,

Diagonal and Basket Weave Patterns. An extra line of MELTONS for

Fall Overcoats,

CASHMERES

In great variety for

VESTINGS.

All of which will be made up in the

LATEST STYLES

to suit customers, and satisfaction guaranteed.

G. R. GAGE & CO.

BANK BLOCK,

WOBURN.

2

Removal.

Meat & Vegetable Market.

THE UNDERSIGNED has removed his place of business to the room recently occupied by Taylor Bros., NEXT DOOR SOUTH OF THE CENTRAL HOUSE, where he will keep constantly on hand and for sale all kinds of

Fresh & Salt Meats,

Vegetables,

Fruit,

Poultry,

SAUSAGES,

DRIED BEEF,

and all articles usually found in a first class Meat and Vegetable Market.

H. WHITFORD.

Woburn, Sept. 5, 1868.

Manhood: How Lost, How Restored.

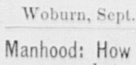

Just published, a new edition of Dr. CULVERWELL'S CELEBRATED ESSAY on the radical cure (without medicine) of SPERMATORRHOEA, or Seminial Weakness; Involuntary Seminal Losses, Impotency, Mental and Physical Incapacity, Impediments to Marriage, etc.; also, Consumption, Epilepsy, and Fits, induced by self-indulgence or sexual extravagance.

☞ Price in a sealed envelope, only 6 cents.

The celebrated author, in this admirable essay, clearly demonstrates from a thirty years' successful practice, that the alarming consequences of self abuse may be radically cured without the dangerous use of internal medicine or the application of the knife, pointing out a mode of cure at once simple, certain; and effectual, by means of which every sufferer, no matter what his condition may be, may cure himself cheaply, privately, and radically.

☞ This lecture should be in the hands of every youth and every man in the land.

Sent under seal, in a plain envelope, to any address, postpaid, on receipt of six cents or two post stamps. Also, Dr. Culverwell's "Marriage Guide," price 25 cents. Address the Publishers,

CHAS. J. C. KLINE, & CO.,
1y8 127 Bowery, New York, P. O. Box 4,586.

GEO. F. FOSDICK & CO. prepare a very fine GLYCERINE LOTION for the cure of chapped hands, face, &c., also excellent to use after shaving. Try it.

The Best and Cheapest Place to Buy

CLOTHES WRINGERS.

OR WASHING MACHINES,

Or to get your WRINGERS REPAIRED is at

H. S. THAYER'S,

42 ELM STREET, - - - - BOSTON.
Entrance from the Yare of Wilde's Hotel. e1y42

January 1st, 1869.

Wishing our patrons one and all

"A HAPPY NEW YEAR,"

And returning our thanks to liberal patronage in the past, we respectfully call the attention of the public generally to recent additions to our stock o

GROCERIES,

Flour and Grain,

CROCKERY,

Glass, China,

Earthern, Stone,

AND

Wooden Ware.

Just received, the largest and best assortment

BASKETS,

From Two Quart to Two Bushel,

At Lower Prices

Than ever before offered.

Pure offee,

Fresh Ground every day.

STEARNS, BROWN & CO.

COAL.

PURE

Franklin Coal,

From Lyken's Valley,

FRESH MINED.

Just Received.

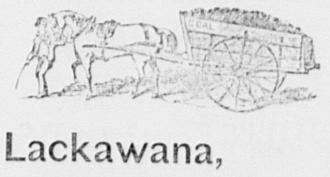

Lackawana,

Lehigh,

Diamond

AND

Mammoth Vein,

FRESH MINED

COALS

Arriving by the cargo, and for sale at favorable prices with regard to quality.

ALSO,

English Cannel Coal,

Soft Coal for Steam purposes,

Cumberland Coal

For Blacksmiths' use.

WOOD,

LIME,

CEMENT AND PLASTER.

JOS. B. McDONALD.

Office near the Railroad Depot,

Main Street, Woburn Centre, Mass.

GRAIN.

The best quality of Grain constanly on hand, and or sale by S. SIMONDS, at Woburn Grain Mill.

Teeth, Teeth,

For $15, $20, and $25 a Set.

Teeth Filled. Teeth Extracted.

GAS OR ETHER ADMINISTERED.

W. F. STONE,

DENTIST,

25 WINTER STREET,

Over Chandler & Co.'s, Room 10,
6m40 BOSTON.

FOUTZ'S

CELEBRATED

Horse and Cattle Powders.

This preparation, long and favorably known, will thoroughly re-invigorate broken down and low-spirited horses, by strengthening and cleansing the stomach and intestines.

It is a sure preventive of all diseases incident to this animal, such as LUNG FEVER, GLANDERS, YELLOW WATER, HEAVES, COUGHS, DISTEMPER, FEVERS, FOUNDER, LOSS OF APPETITE AND VITAL ENERGY, &c. Its use improves the wind, increases the appetite—gives a smooth and glossy skin—and transforms the miserable skeleton into a fine-looking and spirited horse.

To keepers of Cows this preparation is invaluable. It is a sure preventive against Rinderpest, Hollow Horn, etc. It has been proven by actual experiment to increase the quantity of milk and cream twenty per cent. and make the butter firm and sweet. In fattening cattle, it gives them an appetite, loosens their hide, and makes them thrive much faster.

In all diseases of Swine, such as Coughs, Ulcers in the Lungs, Liver, &c., this article acts as a specific. By putting from one-half a paper to a paper in a barrel of swill the above diseases will be eradicated or entirely prevented. If given in time, a certain preventive and cure for the Hog Cholera.

DAVID E. FOUTZ, Proprietor,

BALTIMORE, Md.

For sale by Druggists and Storekeepers throughout the United States, Canadas and South America.

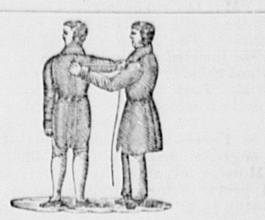

Broadcloths, Cassimeres

AND

VESTINGS,

of every shade and quality, together with every article usually kept in a Tailor's store, all of which he offers at very low prices for CASH, at

Kelley's Building, Woburn,

P. TEARE, Merchant Tailor.
March 13, 1869. 25tf

L. H. ALLEN,

FUNERAL AND FURNISHING

UNDERTAKER.

COFFIN WAREHOUSE,

Railroad st., near corner of Main,

WOBURN.

CASKETS and COFFINS of various Styles and prices. ROBES in great variety. Also, CATHOLIC HABITS, and every article necessary for the burial of the dead furnished at short notice.

The attention of the public of this and the neighboring towns is called to the fact that this is the only Coffin Manufactory in the vicinity, and goods are furnished here at less than Boston prices, and delivered free of charge within ten miles.

He likewise offers the new invention for preserving the bodies by cold air alone, without direct application of ice. When preserved by the cold air process, a glass reveals at any moment the features of the deceased, and the corpse will keep much longer than in the old way. I have a sufficient number of these preservers for Woburn and the neighboring towns.

Hearse with one or two horses, and Carriages furnished.

Residence, East Street, near Green. 29

Josiah Hovey,

AUCTIONEER,

SURVEYOR & CONVEYANCER

OFFICE: MAIN STREET, WOBURN.

(Over A. Buckman's Shoe Store.)

Bonds, Deeds, Mortgages, Leases, &c., carefully made out. may16—tf

BOSTON AND LOWELL

And Nashua & Lowell, Wilton, Stony Brook Lowell & Lawrence, and Salem & Lowell Railroads.

ON AND AFTER MONDAY, May 17th, 1869, trains will leave BOSTON for—

Lowell, 7, 8†, 10.00 am, 12.00 m, 2.30, 4, 5, 6 p. m.
North Billerica, 7.00, 10, a m, 2.30, 5.00, p. m.
Billerica & Wilmington, 7, 10, 2.30, 5.
S. Wilmington, N. Woburn, 10 a m, 4.00, p m.
Woburn W. P., 7.00, 10.00, a.m., 2.30, 5.00 p m
E. Woburn, 7.00, 8.00, 10 a m, 12.15, 3, 4, 5.15, 6.30, p. m,
Winchester, 6.45, 7.00, 8, 10, 11.30 a.m., 12.15 2.30, 3, 4, 5.15, 6.10, 6.30, 7.30, 9.30* pm.
West Medford, 6.45, 10, 11.30 a. m., 12.15, 2.30, 3.00, 4, 5.15, 6.10, 6.30, 7.30, 9.30* p. m.
College Hill 6.45, 10.00, 11.30 a.m., 3, 5.15, 6.30 7.30, 9.30* p. m.

The 10.00 am. Train from Boston stops at Milk Row, Somerville Centre, and College Hill Stations, to take passengers for Stations above Woburn W. Place.

TRAINS FOR BOSTON LEAVE.

Lowell 7, 7.30*, 9.30, a m, 12.15*, 2.15 5-30*, 9.30 p. m.
North Billerica 7.09, 9.39 a m, 2.22, 5.41, p m
Billerica 7.16, 9 46 a m, 2.29, 5.47 p m.
Wilmington at 7.26, 9-55 a m, 2.39, 5.55, p m.
South Wilmington 7.31 a m, 2.43 p m
North Woburn 7.34 a m, 2.45 p m.
Woburn W. Place, 7.39, am, 2.53, 6.04 pm.
East Woburn at 6-00, 7.40, 9, 10.25 am, 1.15, 2.54 5.00, 6.50 p. m.
Winchester at 6.05, 7.05, 7.45, 9.05, 10-30 a m, 1.20, 3.00, 5.05, 6-55, 8.20, p m.
West Medford at 6.15, 7.15, 7.52, 9.15, 10 35 am, 1.30, 3.07, 5.15, 7 00, 8.25 p m.
College Hill 6.19, 7.19, 9.19, 10.40 a.m., 1.33, 3.10, 5.19 7.05, 8 28 p. m.

*Or on arrival of trains from Nashua.
†Northern Depot.

The 7 a. m. train from Lowell stops at College Hill and Winter Hill, to leave passengers from stations above Woburn W. Place. Also stops at Mystic and Winter Hill for Boston passengers.

The 2.15 P. M. train from Lowell stops at College Hill, Somerville Centre, and Milk Row, to leave passengers from stations above Woburn W. Place.

A Theatre Train will leave Boston for Woburn Centre, Stoneham, and Way Stations on Wednesdays at 11.15 P. M.

Woburn Branch.

Trains for Woburn Centre, leave Boston 6.45 7, 10, 11.30, a. m., 12.15, 3, 4, 5.15, 6.10, 6.30, 7.30, 9.30,* p. m.

Trains leave Woburn Centre for Boston at 6.00, 7.00, 7-40, 9 10.25 a m, 1.15, 5.00, 6.50, 8.15‖ p. m.

*Wednesdays 11.15 and Saturdays at 10.30 p.m.
‖Wednesdays at 10.15, p. m.

Stoneham Branch.

The trains on this Road will leave Boston (from Lowell Railroad Depot) for Stoneham,‡ at 8.00, A M, 12.15, 3, 4, 5-15, 6.30 P M.

Leave Stoneham¶ for Boston, at 5-49, and 7-32, 8.49, 10.15, A M, 1.00, 4-49, and 6.39, P M.

‡ A train will leave Boston for Stoneham on Wednesdays at 11.15 and Saturdays at 10.30 p. m.

¶ A train will leave Stoneham for Boston on Wednesdays at 10.05 and Saturdays at 8.05, p.m.

J. B. WINSLOW, Superintendent.
B. L. and N. & L. R. R.

Posters printed at this Office

Middlesex County Journal.

SUPPLEMENT.

Beautiful Snow.

BY ANNA ST. GEORGE.

Gentle as Charity,
Emblem of Purity,
Coming from Heaven whence all blessings flow—
Would we were like thee,
Then would burn brightly
The love-fires that set evrey heart in a glow.

Life would be purer,
Happiness surer,
Every dark deed put away out of sight—
If only the lesson
Taught by the blessing
Thou bringest to earth we would all learn aright.

Then would the crosses
The sorrows and losses,
That vex us sorely through life as we go,
Change to such lightness,
Such beauty and brightness
As makes thee so charming, thou beautiful snow.
—*Little Chief*

HEART DISEASE.—*A Valuable Hint* At a recent meeting of the Medicolegal Society," of the New York College of Physicians and Surgeons, a specimen of a fatty heart was submitted, taken from the body of a woman who fell in syncope, while shouting under a great excitment at a religious meeting, and died in a few moments. The autopsy discovered that the entire structure of the heart had been transformed from the ordinary healthy muscular tissue to pure fat, and yet its organism remained perfect in all its parts. The case was presented to the Society not only for its rarity, but for the bearing which it and similar cases had upon medical jurisprudence, the special object for which the society was organized. It might often happen, as it often did happen, that a man was knocked down by a blow in a quarrel, and was supposed to have been killed by the blow, when, in fact he died as the colored woman did, from over excitment acting upon a fatty heart. It showed the importance of a careful autopsy in cases of supposed homicide. Death resulted in this case from paralysis of the heart and long detention of blood from the brain; and it indicated the treatment in such cases that could not be too often or too strongly impressed upon the public, viz., that in cases of fainting the patient should be immediately suspended head downward, or, at the very least, placed in a horizontal position. Had this been done in the case of the woman in question she might have been alive to-day. Scarcely an audience could be got together in which there would not be individuals, with feeble and fatty hearts, who were liable at any time under any extraordinary mental or bodily excitement, to be attacked in the manner this woman was, and who might die under the attack, unless immediately treated in a proper manner.

Down in the world—a miner.

COAL

AND

LUMBER.

Pure Lackawanna Coal,

Old Company's production, freshly mined, Egg and Stove sizes.

Mammoth Vein,

Excelsior and Suffolk Coals.

Furnace, Egg, Stove and Nut sizes, for steam and domestic uses.

CUMBERLAND

COAL,

Of the best quality, for Blacksmith's use. The best and cheapest Coal for steam purposes.

Wood Sawed

TO ORDER.

Office at the Lumber Yard,

Main street,

Nearly opposite the Depot.

J. E. Littlefield & Sons.

Bookkeeping and Penmanship.

J. A. BOUTELLE

Will open an

EVENING SCHOOL,

At his Room in BANK BLOCK, Woburn, on

Thursday Evening, Sept. 30th,

At 7½ o'clock, where the above branches will be taught.. The school will be on Monday and Thursday evenings. Pupils received at any time. No class system. Ladies and gentlemen preferring to attend in the day time can meet on the above days in his room at 3 o'clock P. M.

TERMS.—For a course of 12 Lessons in Writing, $2.00. For a course of 12 Lessons in Bookkeeping, $3.00.

Mr. Boutelle will continue to make genealogical investigations, compile genealogies, execute family charts, fill out diplomas, &c. 1tf

A LOT OF SECOND-HAND FURNITURE FOR SALE at very low figures, among which are a few of the many articles: One nice Sitting Desk as good as new; one ten-feet Extention Table; two *very* nice Chamber Sets; two Wringing Machines; four different patterns of Easy Chairs for gentlemen; one lady's Sewing Table; one hanging Hat Tree, (very nice); one dozen Dining Chairs, (good ones); one nice Spring Bed, pair of good Bedsteads; two sets of nice stuffed Parlor Chairs; three or four carpets, one Brussels Carpet; two Secretaries; one Counter Desk; one Lounge; one round Parlor Center Table; one nice mahogany Dining Table, drawer both ends; four or five tables different patterns. Also a great many articles too numerous to mention. I want to say that now is the best time to have repairing done, because it can be done much cheaper now than heretofore, because business is quiet, and men have the time to do a *better* piece of work now than earlier in the season. Bedding of all kinds furnished at a few moments, notice, either Husk, Excelsior, Palm Leaf, Hair or Feathers. Repairing of all kinds done at short notice, and by competent workmen, at GEO. W POLLOCK'S, next to Methodist Church, Main Street, Woburn, Mass.

1870.

DIARIES,

Selling at Low Prices,

AT

Horton's Bookstore.

Susan B. says she "can have Susan Anthony on her tombstone, and not Relict of some fool of a man."

Never mind the looks of a thing—it is how you act, you know.

A PROPOSITION is before Congress to give ex-soldiers and ex-sailors of the United States one hundred and sixty acres of land for a homestead.

A citizen of Chicago has given $250,000 for a grand, free Universalist church in that city.

Sewing Machines to Let

BY THE WEEK OR MONTH,

At DODGE'S.

Six o'clock P. M.

The workshops open wide their doors
At 6 o'clock P. M.
And workmen issue forth by scores
At 6 o'clock P. M.
Of all the minutes in array,
Of hours that go to make the day,
There's none so welcome, so they say,
As 6 o'clock P. M.

How many children show delight
At 6 o'clock P. M.
How many homes are rendered bright
At 6 o'clock P. M.
How many little happy feet
Go out into the busy street
With joyous bounds papa to meet,
At 6 o'clock P. M.

Thousands of tables draped in white
At 6 o'clock P. M.,
The gathered families invite
At 6 o'clock P. M.;
And as they eat the frugal fare
They quite forget their toil and care,
And drop their heavy burdens there,
At 6 o'clock P. M.

Then blow, ye shrieking whistles, blow!
At 6 o'clock P. M.,
And let the weary toilers go
At 6 o'clock P. M.
Ring out, releasing bells, ring out!
And bid the welkin take the shout,
And echo it all round about,
"'Tis 6 o'clock P. M."

The story of Lyman Allen, the Jersey City miser, whose death has been reported by telegraph, is such as is frequently met with in fiction, but rarely in real life. The old man, who was born in Connecticut in 1797, was many years ago a commission merchant in New York and amassed a large fortune. He had a married sister who had two sons, all of them aware of his whereabouts, but none of them admitted to his companionship and none having any knowledge of where his property might have gone. The old man lived alone in one of the meanest attic rooms of Taylor's Hotel in Jersey City, where there was an absence of everything to make life comfortable. He dressed in the meanest of garments, and was only seen when he glided silently from his room to the dining hall and back again to the garret. Only the chambermaid was admitted to his room. When found his lifeless body was sitting upright in a chair before the table. In a trunk was found his property, bonds and stocks, gold and currency of the value of about $600,000, with securities for large sums elsewhere, and among the papers was a will made fifteen years ago bequeathing all his property to his sister and her children. He died as he had lived, alone, and without having enjoyed the large wealth he had accumulated. Even his name was known only to the proprietor and bookkeeper, of all the people who met and saw him at the hotel, and no one had called to see him during the six years he had lived there. It would be difficult to find much romance in such a life, but the lessons to be drawn from it are numerous and obvious.

Speak little, speak truth; spend little, pay cash.

Thieves usually do business "on their own *hook*."

Send Your

JOB PRINTING

TO THE

Journal Office,

WOBURN.

THE BEST OF WORK

AT

MODERATE PRICES.

ALL ORDERS

PROMPTLY FILLED

What wind would a hungry sailor wish for at sea? A wind that blows *fowl*, and then *chops*.

If you think that your opportunities are not good enough you had better improve them.

A man is badly off if in hard weather, he has chinks in his roof, and no chink in his pocket.

When is a lane dangerous to walk in? When the hedges are *shooting*, and the *bullrushes* out.

Why is a married man like a candle? Because he sometimes goes out at night when he ought not to.

A New England spinster says she doesn't care anything about women suffrage unless it carries with it the right to make proposals of marriage.

A little girl, attending Sunday school for the first time, was asked who went into the lion's den. "Oh, I know," she said, "it was Dan Rice."

A worldly matrimonial injunction: "For better, for worse; for richer—if poor, till Indiana divorce doth you part."

BUSINESS STAGNATION.—Some of the English journals attribute the present great stagnation in business, to the operation of the trades' union principle—that the work to be done shall be equally divided among good and bad workmen; the clumsy artisan being put on a par with the skillful workman. The effect of this regulation is, to destroy all enterprise and competition among workmen, and to depreciate the average quality of the work done by them. This opens the way for the continental artisan to beat the English, even in their own market. And thus the very end for which Trades Unions were instituted—to improve the condition of working men—is defeated by the means unwisely adopted to reach that end.

"SPLENDID."—We don't know of a word more likely to be used up and entirely exhausted than the word *splendid*. It is a sort of maid of all work. It is not only worked to death by the sensational writers of the day, but is dragged through the streets by girls and boys of all ages, and is made to do the most exceptionable kind of service. For example, as we passed two young ladies of the working class, yesterday, we heard one exclaim—"O, she's perfectly *splendid* in the Mysterious Stranger!" And on the same day we heard a little girl, on a hand sled, cry out, as she came sliding across the sidewalk—"O, splendid!" So it is, poor "splendid" is made to do service for everybody and everything, and will soon be unfit to appear in respectable circles.

A writer in the *Lutheran* says: "I once heard a distinguished popular preacher discourse on the theme 'Peculiar people.' Among other peculiarities noted he said some people have three hands—a right hand, a left hand, and as he expressed it a little behind hand."

It is less pain to learn in youth than be ignorant in age.

Life is a conundrum which the sharpest wit has to give up.

The rich think that people with naught are necessarily naughty.

Catches are often stolen. Every watch should be upon its guard.

Money is cheap. Our professional vocalists know that it goes for a song.

We like a black eye; we like a blue one. We do not like a black and blue one.

Every peacock is well convinced that the eyes of the world are upon his tail.

If a soldier stands six feet in his boots how much will he stand in his canteen?

A Quaker in New Orleans is so upright in all his dealings that he won't sit down to eat.

When we hear a novice playing the organ, we think the instrument has one stop to few.

Incredible as it may seem, many of the richest planters in Jamacia live on coffee grounds.

Middlesex County Journal.

Devoted to the Local Interests of Woburn, Winchester, Stoneham, Reading, North Reading, Wakefield, Wilmington, Burlington and Lexington.

VOL. XIX : : No. 14. WOBURN, MASS., SATURDAY, DECEMBER 25 1869. TWO DOLLARS A YEAR / SINGLE COPY 5 CENTS

YOU ALL

HAVE HEARD OF

HOOFLAND'S GERMAN BITTERS,

AND

HOOFLAND'S GERMAN TONIC,

Prepared by Dr. C. M. Jackson, Philadelphia. Their introduction into this country from Germany occurred in

1825.

They Cured Your Fathers and Mothers,

And will cure you and your children. They are entirely different from the many preparations now in the country called Bitters or Tonics. They are not tavern preparations, or anything like them; but good, honest, reliable medicines. They are

H

The greatest known remedies for

Liver Complaint, Dyspepsia, Nervous Debility, Jaundice, Diseases of the Kidneys, ERUPTIONS OF THE SKIN,

and all Diseases arising from a Disordered Liver, Stomach, or

IMPURITY OF THE BLOOD.

Constipation, Flatulence, Inward Piles, Fulness of Blood to the Head, Acidity of the Stomach, Nausea, Heart-burn, Disgust for Food, Fulness or Weight in the Stomach, Sour Eructations, Sinking or Fluttering at the Pit of the Stomach, Swimming of the Head, Hurried or Difficult Breathing, Fluttering at the Heart, Choking or Suffocating Sen-

O

sations when in a Lying Posture, Dimness of Vision, Dots or Webs before the Sight, Dull Pain in the Head, Deficiency of Perspiration, Yellowness of the Skin and Eyes, Pain in the Side, Back, Chest, Limbs, etc., Sudden Flushes of Heat, Burning in the Flesh, Constant Imaginings of Evil and Great Depression of Spirits.

All these indicate disease of the Liver or Digestive Organs, combined with impure blood.

Hoofland's German Bitters

is entirely vegetable, and contains no liquor. It is a compound of Fluid Extracts. The Roots, Herbs, and Barks from which these Extracts are made, are gathered in Germany. All the Medical virtues are extracted from them by a scientific chemist. These extracts are then forwarded to this country to be used expressly for the manufacture of these Bitters. There is no alcoholic substance of any kind used in compounding the Bitters, hence it is the only Bitters that can be used in cases where alcoholic stimulants are not advisable.

O

Hoofland's German Tonic

is a combination of all the ingredients of the Bitters, with PURE Santa Cruz Rum, Orange, etc. It is used for the same diseases as the Bitters, in cases where some pure alcoholic stimulus is required. You will bear in mind that these remedies are entirely different from any others advertised for the cure of the diseases named, these being scientific preparations of medicinal extracts, while the others are mere decoctions of rum in some form. The TONIC is decidedly one of the most pleasant and agreeable remedies ever offered to the public. Its taste is exquisite. It is a pleasure to take it, while its life-giving, exhilarating, and medicinal qualities have caused it to be known as the greatest of all tonics.

DEBILITY.

There is no medicine equal to Hoofland's German Bitters or Tonic in cases of Debility. They impart a tone and vigor to the whole system, strengthen the appetite, cause an enjoyment of the food, enable the stomach to digest it, purify the blood, give a good,

F

sound, healthy complexion, eradicate the yellow tinge from the eye, impart a bloom to the cheeks, and change the patient from a short-breathed, emaciated, weak, and nervous invalid, to a full-faced, stout and vigorous person.

Weak and Delicate Children are made strong by using the Bitters or Tonic.

These remedies are the best

Blood Purifiers

ever known, and will cure all diseases resulting from bad blood. Keep your blood pure; keep your Liver in order; keep your digestive organs in a sound, healthy condition, by the use of these remedies, and no disease will ever assail you. The best men in the country recommend them. If years of honest reputation go for anything you must try these preparations.

TESTIMONY

Like the following was never before offered in behalf

L

of any medicinal preparation:

HON. GEORGE W. WOODWARD,
Chief Justice of the Supreme Court of Pennsylvania, writes:
PHILADELPHIA, March 16, 1867.
I find "Hoofland's German Bitters" is a good tonic, useful in diseases of the digestive organs, and of great benefit in cases of debility, and want of nervous action in the system. Yours truly,
GEO. W. WOODWARD.

HON. JAMES THOMPSON,
Justice of the Supreme Court of Pennsylvania.
PHILADELPHIA, April 28, 1866.
I consider "Hoofland's German Bitters" a valuable medicine in cases of attacks of Indigestion or Dyspepsia. I can certify this from my experience of it.
Yours, with respect, JAMES THOMPSON.

A

HON. GEORGE SHARSWOOD,
Justice of the Supreme Court of Pennsylvania.
PHILADELPHIA, June 1, 1868.
I have found by experience that "Hoofland's German Bitters" is a very good tonic, relieving dyspeptic symptoms almost directly.
GEORGE SHARSWOOD.

HON. WM. F. ROGERS,
Mayor of the city of Buffalo, N. Y.
MAYOR'S OFFICE, BUFFALO, June 22, 1869.
I have used "Hoofland's German Bitters and Tonic" in my family during the past year, and can recommend them as an excellent tonic, imparting tone and vigor to the system. Their use has been productive of decidedly beneficial effects. WM. F. ROGERS.

HON. JAMES M. WOOD,
Ex-Mayor of Williamsport, Pa.
I take great pleasure in recommending "Hoofland's German Tonic" to any one who may be afflicted with

N

Dyspepsia. I had the Dyspepsia so badly it was impossible to keep any food on my stomach, and I became so weak as not to be able to walk half a mile. Two bottles of Tonic effected a perfect cure.
JAMES M. WOOD.

CAUTION.

Hoofland's German remedies are counterfeited. The genuine have the signature of **C. M. Jackson** on the front of the outside wrapper of each bottle, and the name of the article blown in each bottle. All others are counterfeit.

Price of the Bitters, $1,00 per bottle; Or, a half dozen for $5,00.
Price of the Tonic, $1,50 per bottle; Or, a half dozen for $7,50.

The Tonic is put up in quart bottles.

Recollect that it is Dr. Hoofland's German Remedies that are so universally used and so highly recommended; and do not allow the druggists to induce you

D

to take anything else that he may say is just as good, because he makes a larger profit on it. These remedies will be sent by express to any locality upon application to the

PRINCIPAL OFFICE,
AT THE GERMAN MEDICINE STORE
No. 631 ARCH STREET, Philadelphia.
CHAS. M. EVANS, Proprietor.
(Formerly **C. M. Jackson & Co.**)

These remedies are for sale by Druggists, Storekeepers, and Medicine Dealers, everywhere.

☞ Do not forget to examine well the article you buy, in order to get the genuine.

For sale in Woburn by J. M. Grosvenor & Co., Geo S. Dodge, and Elbridge Trull. In Stoneham by Dr. T. G. Durkee and Horace Goodrick.

GEO. H. HUTCHINGS M. D.,

ECLECTIC

Physician and Surgeon,

Graduate of the Botanical Medical College of Philadelphia, and University of Medicine and Surgery of Pennsylvania; also, of the Eclectic Medical College of Cincinnati.

LUNGS, HUMORS, CANCERS, AND ALL CHRONIC DISEASES,

Have been treated with unprecedented success by him for the last ten years.

Dr. H. has been so successful in treating all diseases of the Throat and Lungs, such as Spitting of Blood, Coughs, Asthma, Difficulty of Breathing, Night Sweats, Wasting of the Flesh, that all who are suffering from any of these symptoms will do well to give him an early call. All diseases of the *Stomach and Liver*, such as Dyspepsia, Jaundice, Indigestion, Constipation, and these symptoms readily yield to his new modes of treatment.

Skin Diseases and Humors.

Salt Rheum, Scrofula, Erysipelas, &c., he eradicates from the Blood, and are not left to poison the whole system. Rheumatism, Neuralgia and Lameness, from whatever cause, are treated with success by him.

CATARRH,

Which if not arrested is sure to lead to consumption, is quickly and permanently cured by his popular remedies.

Particular attention paid to all diseases of Women and Children.

All remedial agents for the cure of diseases chosen from the vegetable kingdom.

Office and Residence Main Street,
(Opposite the High School.)
Office hours—12 M. to 2 P. M.; 5 to 9 P. M.

THOMAS R. CORBETT
CARPENTER AND BUILDER.

(Late of the firm of De Loria & Corbett,) would respectfully inform his friends in Woburn and vicinity that he has not retired from business, but proposes to continue the business as formerly. Grateful for favors in the past, he hopes to merit a continuance of public confidence and patronage. 23

A. B. COFFIN,
ATTORNEY and COUNSELLOR at LAW
No. 4 NILES BLOCK, BOSTON.
Entrance from Court Square and 33 School st.

CENTRAL HOUSE
Livery, Hack, and Boarding
STABLE
MAIN STREET, WOBURN.
G. F. JONES, Proprietor

J. P. BARRETT,
CHURCH, PARLOR ORGANS, MELODEONS AND PIANOS
TUNED AND REPAIRED.
Also, Teacher of Music. Residence, Railroad Street, Woburn. July18—6m

---

MRS. E. L. WEBBER,
MUSIC TEACHER,
COURT STREET.
Woburn Nov. 9, 1867. 1y

M. ELLIS & CO.,
BUILDING MOVERS, STONE MASONS
AND CELLAR BUILDERS,
Park st., Rear of Baptist Church,
WOBURN.

Laborers furnished by the day. Having had an experience of twenty-five years in the Moving and cellar business, we guarantee to give good satisfaction.

B. T. H. PORTER,
INSURANCE AGENT,
No. 7 Wade Block,
Rear of P. L. Converse's Office.
Office hours from 8 to 9 A. M., 7 to 8 P. M.
Sept. 11, 1869. 51tf

GEORGE S. DODGE,
PRACTICAL
Pharmaceutist and Druggist,
Has opened a
New Drug and Medicine Store
IN WOBURN, ON
Main Street cor. of Walnut,
Where may be found every variety of
Medicinal Articles
Both Professional and Proprietary. Also an assortment of
Choice Toilet Articles,
FINE SOAPS, COSMETICS, HAIR AND TOOTH PREPARATIONS,
Perfumery in Great Variety,
Fancy Goods,

Stationery (both plain and initialed), and every article usually found in a first class Drug-Store.

We trust that none need look further for better goods or more satisfactory prices, and, with years of experience in the business and strict attention thereto, we hope to merit your confidence and patronage.

☞ Particular attention paid to preparing medicines prescribed by the physicians.
GEO. S. DODGE.
Woburn, Aug. 25th, 1869. 49

Overcoats! Overcoats!

All our **Winter Overcoats** will be sold at great discount for Cash.
J. W. HAMMOND, Lyceum Building.

HORSE SHOEING.

Mr. WILLIAM P. ROBINSON having taken the shop formerly occupied by Mr. G. Howe, on Union street, gives notice that he is prepared to SHOE HORSES in the best manner, and with the best materials. He will pay strict attention to interfering, overreaching and tender-footed horses. All work entrusted to him will be performed with despatch.
Shop on Union street, near Main, Woburn. 8

To Rent.

For the winter, the house on Academy Hill adjoining Mr. James Munroe's. Suitable for two families. For terms, &c., apply at this office.

HENSHAW & Co.,
Manufacturers of all kinds of
Cast Steel Saws,
CURRIERS' BLADES, LINING and STIPPING KNIVES,
Slickers, Scrapers and Springs.

All orders promptly attended to at their Mill in East Woburn, or at their store 31 Exchange street, Room 2, Boston.

The highest prize, a Silver Medal, was awarded to them, for their display of Saws, &c., at the exhibition of the Massachusetts Mechanics Charitable Association in 1869. 1y11

F. J. BANCROFT,
Organ, Piano Forte and Melodeon
Tuner and Repairer,
At Oliver Ditson's Music Store, 277 Washington Street, Boston.

Orders left at Horton's Bookstore in Woburn, and at the Post Office in Stoneham, will be promptly attended to. 3m13

CHRISTMAS
AND
NEW YEAR'S PRESENTS.

My friends, make your home beautiful.
How shall we do it?
Why, buy one of those unrivalled **BURDETT CELESTE ORGANS.**
Where can they be found?
Found in every variety of style at

JOHN C. HAYNES & CO.,
33 COURT STREET, - BOSTON, MASS.

NEW BOOT AND SHOE STORE.
PETER KENNEY,
Dealer in
BOOTS, SHOES & RUBBERS.
Firsr Door South the Post Office,
WOBURN, MASS.

A large and fresh assortment of Ladies', Gents, Boys', Misses' and Children's Boots and Shoes of every description. Rubbers and Rubber Boots selling at the Lowest Prices.
P. KENNEY.
Woburn, Dec. 1st, 1869. 11

A. E. THOMPSON & CO.,
DEALERS IN
AMERICAN AND FOREIGN
DRY GOODS,
Woolens and Small Wares,
West India Goods, Flour
AND GRAIN,
Grockery and Glass Ware, Paper Hangings, Paints, Oils, &c.
No. 3 WADE BLOCK,
A. E. THOMPSON, E. H. NICHOLS. 1 WOBURN

J. C. OSGOOD,
33 Winter Street, - Boston,
Dealers in
DRESS, CLOAK AND MANTILLA TRIMMINGS,
Of all kinds.
Buttons, Braid & Thread Store Goods,
French and German Corsets.

Of German Corsets we have a nice article, sixteen bones, for **1.00.**

We are constantly receiving the new styles of

TRIMMINGS

As they come out, and will sell them at the lowest market prices. 3m29

CURE FOR CONSUMPTION,

What the Doctors Say:

AMOS WOOLLEY, M. D., of Kosciusko County, Indiana, says: "For three years past I have used ALLEN'S LUNG BALSAM extensively in my practice, and I am satisfied there is no better medicine for lung diseases in use."

ISAAC A. DORAN, M. D., of Logan County, Ohio, says: "ALLEN'S LUNG BALSAM not only sells rapidly but gives perfect satisfaction in every case within my knowledge. Having confidence in it and knowing that it possesses valuable medical properties, I freely use it in my daily practice and with unbounded success. As an expectorant it is most certainly far ahead of any preparation I have ever yet known."

NATHANIEL HARRIS, M. D., of Middlebury, Vermont, says: I have no doubt it will soon become a classical remedial agent for the cure of all diseases of the Throat, Bronchial Tubes and the Lungs."

Physicians do not recommend a medicine which has no merits, what they say about

ALLEN'S LUNG BALSAM,

Can be taken as a fact. Let all afflicted test it at once.
Sold by all Medicine Dealers. 4t11

Carpets! Carpets!!
Wool and Other Carpets,
IN GREAT VARIETY,
—AT—
AS LOW PRICES
AS CAN BE BOUGHT IN BOSTON.
For Sale by
W. WOODBERRY,
Opposite the Common,
Woburn, Mass.
may16

ARTIFICIAL TEETH.

Sets of Artificial Teeth on Rubber *equal to any made*, with

FOLSOM'S PATENT,

Entirely preventing any dropping of food from getting under the plate, will be inserted for

Twenty Dollars,

Including Extracting Without Pain,

With twenty-five years' experience in his profession, Dr. D. will attend to all branches of Surgical or Mechanical Dentistry.
J. R. DILLINGHAM, Boston.
12 11 Winter Street.

C. H. DANIELS,
Watchmaker, Jeweller & Engraver,
No. 9 Bromfield St., (Room No. 3,)
BOSTON.
Spectacles for sale. Watches and Jewelry repaired. 3m7

When You Where Seventeen.

When the hay was mown, May,
  In the years long ago,
And while the western sky was rich
  With sunset's rosy glow,
Then hand in hand close-linked we passed
  The dewy ricks between,
And I was one-and-twenty, May,
  And you were seventeen.

Your voice was low and sweet, May;
  Your wavy hair was brown;
Your cheek was like the wild red rose
  That showered its petals down;
Your eyes were like the blue speedwell,
  With dewy moisture sheen,
When I was one-and-twenty, May,
  And you were seventeen.

The spring was in our hearts, May,
  And all life's hopes were ours;
And we were children in the fields,
  Among the opening flowers.
Ay! Life was like a summer day
  Amid the woodlands green,
For I was one-and-twenty, May,
  And you were seventeen.

The years have come and gone, May,
  With sunshine and with shade,
And silvered is the silken hair
  That o'er your shoulders strayed
In many a soft and wayward tree—
  The fairest ever seen—
When I was one-and-twenty, May,
  And you were seventeen.

Though gently changing Time, May,
  Has touched you in his flight,
Your voice has still the old sweet tone,
  Your eye the old love light:
And years can never, never change
  The heart you gave, I ween,
When I was one-and-twenty, May,
  And you were seventeen.

Choosing a Wife.

Keep your eyes open, boys, when you are after a woman. If the little dear is cross and scolds her mother in the back room, you may be sure you will get particular fits all around the house. If she apologizes for wiping the dishes, you will need a girl to fan her. If she blushes when at the wash-tub with her sleeves rolled up, be sure, sir, that she is codfish aristocracy, has little breeding, and little sense. If you marry a woman who knows nothing but to commit manslaughter on a piano, you have got the poorest piece of muslin ever got up. Find the one whose mind is right, and then pitch in. Do not be hanging around like a sheep thief, as though ashamed to be seen around in the day time, but walk up like a chicken to dough, and ask for the article like a man.

Kindness in Little Things.

The sunshine of life is made up of very little beams that are bright all the time. In the nursery, on the play ground, and in the school, there is room all the time for little acts of kindness that cost nothing, but are worth more than gold or silver. To give up something, where giving up will prevent unhappiness—to yield, when persisting will chafe and fret others—to go a little around, rather than come against another—to take an ill word or a cross look quietly, rather than resent or return it; these are the ways in which clouds and storms are kept off, and a pleasant and steady sunshine secured even in very humble homes, and among very poor people, as well as in higher stations.

"ALL THAT GLITTERS," ETC.—Our youths dye very young. We notice some whose whiskers and incipient mustaches are of a reddish character, suddenly appear changed to a beautiful black. But then they require constant watching; for it looks suspicious when the bristles are white or red near the skin, and black as ink at the ends. Don't fall in love with the color of a moustache, until you are certain it is genuine. The last is for the benefit of the dear girls, and, not to be too partial, we would advise the young men not to believe in a rosy cheek until they have tried to rub the color off and failed. This is an age of deceptions and Grecian Bends; truth requires that we should investigate closely before we believe. All the white teeth that grin at us on the street are not natural: dentistry works wonders. Diogenes is abroad, and is more than ever suspicious of the absence of truth.

When Trade grew slack and notes fell due, the merchant's face grew long and blue; his dreams were troubled through the night with sheriff's bailiffs all in sight. At last his wife unto him said, "Rise up at once, get out of bed, and get your paper, ink and pen, and say these words unto all men:

"My goods I wish to sell to you, and to your wife and daughters, too; my prices are so very low, that each will buy before they go."

He did as his good wife advised, and in the paper advertised. Crowds came and bought of all he had; his notes were paid, his dreams were glad, and he will tell you to this day, how well did printers' ink repay.

He told us with a knowing wink, how he was saved by printers' ink.

When a man lives with God, his voice shall be as sweet as the murmur of the brook and the rustle of the corn.

Many ways of happiness have been discovered, but all agree there is none so pleasant as loving and being loved.

If there has been no temptation, there can be no merit; if there has been no struggles, there can be no victory.

Generosity consists not in the sum given, but in the manner and the occasion of its being bestowed.

Light gains make heavy purses, for light gains come often; great gains come now and then.

Christmas Eve.

"Now, the bridge, sir,—now the bridge, m'm. Mind the bridge, if you please. Sometimes it's slippy."

"Tight to my arm, Louisa my dear," said the curate, drawing his young wife closer to him." "And don't be in such a desperate hurry Joe, that's a good boy. You have been running before us, for the last ten minutes, like a Will-o'-the-wisp."

"Perhaps Joe is eager to get home," said Mrs. Sandon.

"Some fun at home, Joe, eh? Why didn't you say so? I would have had Mr. Hopner's man to light us back. I never hinder a deserving lad of his sport, if I can help it. What is going on at your uncle's?"

"Tain't that, sir, thank you."

"What is it, then, that makes you in such haste?"

"Wanted to get out from these old ruins, sir."

"Did you? What for? Look at the moon, Louisa, through the broken old window at the top. If the sketch-book had not been dismissed in favor of baby-caps, there would be a bit for you. Hold hard, Joe, I say."

"It is indeed beautiful," said Mrs. Sandon. "Look at the light on the trees, and the deep shade below. You must take me over those ruins, I am a capital climber."

"By and by," said her husband, laughing. "And now Joe, we'll go on; and now just tell me why you wanted to get away from this place.

"You'll laugh at me, sir."

"Most likely, but that won't hurt you much, I think. It does everybody good to be laughed at sometimes. Now then."

"Well, sir, there's spirits up there," said Joe, keeping quite as close to his master and mistress as the rules of respectful behavior permitted.

"Spirits—what, ghosts do you mean?"

"Some of 'em's ghosts, and some spirits," said the boy, shuddering.

"A mixed party, eh?" said the curate. "And they live up there, in love, like doves in a cave."

"Only on Christmas eve, sir."

"You seem to know all about them, Joe. That is a scandal of my parish which I never heard of before. Suppose you and I go up and have a talk to them, while your mistress waits here with the lantern."

Joe's horror at this proposition was manifest in the quivering of the light in his hand, and the good-natured Oxonian hastened to relieve his mind by affecting to resign his notion. "But tell me all about these spirits, Joe." he added, "or else I must go and ascertain it for myself. Come, stand here by me, where we can see the whole place. Not cold, Louisa, dear?"

"Not in the least, Henry, if there is a story to hear!"

"It's not a story, m'm, any way I can't tell it like a story. My grandmother knows it much better than me, if you would be so kind as to call and ask her about it," said the artful page, endeavoring to evade his minstrel duty.

"But I would rather hear it from you, with the ruins before me," said the lady.

"Well, m'm, then, begging your pardon for the wrong way I shall tell it," said Joe, "grandmother says that some very wicked people lived in that castle hundreds of years ago. There was a lord and his seven brothers, and all his servants, and lords and ladies who came to see him. They danced and played cards on Sundays; and made mock preaching, and dressed up monkeys like singing boys, and worshipped a goat, and—"

"Never mind, Joe," said the curate, "I can understand that they were a wicked set. Go on."

"Down in the glen, sir, near where the broken gate is, there was a cottage. There were poor folks in it, but I think they had once been richer, and they had a daughter, a beautiful young lady, good, and kind and charitable."

"Just like me, Henry," said Louisa Sandon, in a low voice. Her husband pressed her arm, as if he had no disposition to deny the fact.

"The wicked lord fell in love with her, sir, and wanted her to marry him, but she would not hear of it, he being so bad and she so good. Besides, he was much older than her. But one Christmas Eve, he sent his seven brothers to ask her to come to a great supper, and her father and mother thought she ought to go, as it looked neighborlike and Christian."

"Sensible people! but they should have gone with her."

"The father was lame, sir, from a wound he had got in battle, and the mother always nursed him. So the young lady dressed in her best, and went up to the castle. It was very fine then, and all them rooms were full of gold and silver and shining lights, and there was music and dancing. When the young lady went in, all the other ladies hated her, because she was more beautiful then their painted faces and fine dresses, but all the lords and gentlemen fell in love with her. But the old lord, who was a dreadful strong, fierce man declared that she was to be his wife, and that he would kill any one that touched her. So there was dancing and a great feast, and the young lady sat by the wicked lord, and was frightened by the wicked things she heard and saw. One thing was——"

"Go on with what happened," said Mr. Sandon.

"They were all drunk, sir, and the old lord called to them to drink his new wife's health, meaning the young lady. They all shouted and screamed, and she cried out that she was not his wife and never would be, and would go home to her father. They all cried out that she should not, and she ran away all through the rooms that you see, sir, and they ran after her, shouting, and locking all the doors."

"Poor girl!" said Mrs. Sandon.

"They hunted her up and down till she was nearly tired, but she would not give in, and at last they came round her at that window") and Joe pointed to the ruined window through which the moonlight was streaming), "and now," says the wicked lord, "I have got you, and we'll be married at once. Tell the black clergyman to be ready," says he.

"The lady fell on her knees, and begged to be let go, but they only laughed and swore at her, and my lord laid hold of her, to drag her to be married."

"Exactly reversing the modern custom," said Mr. Sandon.

"O, let me go home," says the lady.

"That's *the nearest way home*," said the wicked lord, pointing at the window, and down at the cottage at the dreadful depth below, but never thinking that she would take him at his word.

"Then, that way I go," said the poor lady, and she jumped out of the window and was killed.

"They all set up a dreadful shout, sir, at her getting away from them, and the lord the most furious of all. But it was no use, and they turned back to the eating and drinking; and when they were nearly mad drunk the castle burst out on fire in twenty places. They tried to get away, but they had locked all the doors to catch the poor lady, and nobody could find the keys. So they were all roasted to death. And what I've heard, sir, added the *raconteur*," sinking his voice, "is this, that every Christmas Eve they are obliged to do it all over again."

"But the poor lady, surely she has not to return," said Mrs. Sandon, actually interested in the history.

"No, m'm, she's an angel. But—but ——" said Joe, hesitating.

"Out with it, Joe."

"It's only her likeness that is taken by—by——"

"A wicked spirit, I suppose, eh?"

"Yes, sir, *him*; and after they have hunted him, he turns around, and grows hideous, and hunts them, roaring all the time. 'The nearest way home—the nearest way home,' and then the fire breaks out. But grandmother can tell you a great deal more about it, sir, than I can."

"You've told us quite enough, Joe, and told it very well, and so come in and get your supper, as there's nothing going on at your uncle's. And remember this Joe, whenever you think of that story,—there is not a word of fact in it from beginning to end, but still there is a truth in it, and that is, that wicked people are always punished."

"Especially if they are wicked to ladies," added the pretty wife, as Joe withdrew to the kitchen.

"You be silent, madam," said her husband, "and doin't spoil my sermons. Would you have a clergyman hear such a story as that without adding a moral?"

Some pretty old men are going to Rome to make up the 994 prelates who are to be present at the great Council. Three of them are 95 years of age, viz: Mgr. Rombino, of Cassano; Mgr. Goyoneche, of Lucia; and Mgr. Cavi, of Leghorn; two others are over 90, and twenty more are octogenarians. The seven youngest of the bishops are between 30 and 35 years of age.

The four surviving American poets born in the last century are natives of Massachusetts. They are Richard H. Dana, born at Cambridge in 1787; Charles Sprague, born at Boston in 1791; John Neal, born at Portland (then a portion of Massachusetts), in 1794; and Wm. Cullen Bryant, born at Cummington in 1794.

If your horse is lame, sore or galled, you should use *Johnson's Anodine Liniment;* wash the part with castile soap and warm water, rub dry, with a clean cloth, then apply the Laiment, rub in well with the hand.

Have the readers of this paper ever used any of *Parson's Purgative Pills?* if not, why not! they are the best family physic, besides being the greatest anti-bilious remedy there is in this country.

It is an established fact, that Consumption can be cured; but it is far better to prevent the cruel disease from fastening itself on the system, by the timely use of a remedy like *Dr. Wistar's Balsam of Wild Cherry.* This standard preparation will speedily cure a cough or cold, and even Consumption often yields to its great power.

Where are You.

Dr. Jewett had engaged to speak in the evening at W., in Massachusetts, and having no acquaintance in town, put up at the hotel. Among those who visited the bar during the afternoon was a Captain A., who kept himself about half-seas over, and, remaining in the bar-room, drank about once an hour. Another was Squire H., a stout man of about fifty, whose manner indicated that he felt his importance, and as often as he came for his drink—and it was pretty frequently during the afternoon—he cast a look of contempt upon Captain A., whom he regarded as a miserable drunkard, though he did not swallow half as much liquor as himself. Drunk as he was, the captain noticed the contemptuous look of the squire, and no doubt resolved to be even with him when opportunity should afford; for he felt that he was as good a man as the squire, although, being a weaker man, he could not carry off steadily so much whiskey.

Captain A. was a genial, good fellow, naturally, a perfect gentleman in his manners even when tipsy, and a great wit withal. During the afternoon he formed an acquaintance with Dr. Jewett, had a long talk with him, and concluded to accept the doctor's invitation to attend the lecture. The hall was filled. Captain A. sat on one of the front seats and listened respectfully, though considerably intoxicated. When the service had ended, he rose, hat in hand, and, hardly able to stand steadily without support, spoke as follows:

"Fellow citizens, the speaker has, in the conclusion of his interesting (hic) discourse, made an appeal to the drunkards. Well, it's all right and (hic) reasonable, and I have nothing to say against it. Now I don't know but I'm the only (hic) drunkard there is in the room, and I hope I am; but—(and with this he turned partly about, and cast his eye over the room)—but, Squire H., where are you?"

A roar of laughter showed that this hard hit at the squire was fully appreciated and keenly relished by the audience. Years have since passed, but the recollections of that evening, the doctor's lecture, and this curious and laughable conclusion, have not faded from the memory of the people of W.

It is true of many persons that their memory is nothing but a row of books to hang up grudges on.

Solomon advises the sluggard to go to the ant; but the shiftless in our day generally go to their "uncle."

FATE.—"Patrick do you know the fate of the drunkard?" "Fate! don't I stand on the most beautiful pair you ever saw?"

"We know a girl," says some one, "so industrious that when she has nothing else to do she sits and knits her brow."

Many have puzzled themselves about the origin of evil. I observe there is an evil, and that there is a way to escape it, and with this I begin and end.

"No man in England thinks of blacking his own boots," said an Englishman to Mr. Lincoln. "Whose boots does he black?" Mr. Lincoln quietly asked.

When you pass a door after nine o'clock at night, and see a young man and woman, and hear a smack, you may bet your bottom dollar that the young man don't live 'there.

"Westward, ho!" exclaims a western exchange. We should say a fellow might as well hoe eastward as westward, since he has got to dig for a living wherever he may be.

"Do you seek consolation for your sorrows in drink?" asked a pious old lady of an intemperate fellow, who was something of a wag. "Yes in a *horn*," was the laconic and witty reply.

"I say, ma," exclaimed a little minx of thirteen, "do you know what the pyrotechnical remedy is for a crying infant?' Gracious goodness, *me*, no; I never heard of such a thing!" "Well, ma, it's *rocket*."

A Chicagoian about to set out on his travels, and having his feet lighted by the lamp of experience, has procured a trunk encased in sheet-iron, on which his name appears in large letters, with a defiant,

"Throw and be d——."

A Sunday school teacher asked a little girl who was the first man. She answered that she didn't know. The question was then put to an Irish girl, who answered, "Adam, sir," with apparant satisfaction. "La!" said the first child, "you needn't feel so grand about it—he wasn't an Irishman!"

TO CATCH YOUR OWN SHADOW.—To do this trick well you must drink two pints of whiskey on a moonlight night, then start for home, observing your shadow at length before you.—Jis' drop flat on you face, lettin' your nose go two inches in the ground, so as to make the shadow secure. Lie there till placed in a wheelbarrow by a policeman who feels it his duty to take you home.

"Wouldn't you like to be a woman when you grow up, Tommy?" "No." "Why not!" "Because women can't turn summersets."

A little girl delighted at the singing of the bobolink, naively asked her mother, "What makes he sing so sweet—do he eat flowers?"

It was an old bachelor who said, "If you meet a young lady who is not very shy, you had better be a little shy yourself."

Why is a baby like wheat? Ans.—Because it is first cradled, then thrashed, and finally becomes the flower of the family.

"My dear sir," said a candidate, accosting a sturdy wag on the day of election, "I am very glad to see you." "You needn't—I've voted," replied the wag.

Middlesex County Journal

H. C. GRAY, EDITOR AND PROPRIETOR.

SATURDAY, DEC. 25, 1869.

Our Holiday Greeting.

To you reader, we say a "Merry Christmas" and a "Happy New Year." Everybody seems to grow young as Christmas draws nigh. Have not the little folks been talking about "trees" and "stockings" for weeks and weeks? Have they not been saving up all their spending money so as to buy gifts for those whom they love? And have not Papa and Mamma often thought it expedient to be dull and deaf when sundry whisperings of mysterious secrets have been going on among the children in the corner? Mamma is privately consulted as to what would be a suitable present for Annie; and Annie, with a secrecy which is anything but *secret*, begs her big brother to help her get something for Mamma. Nobody, with a spark of love for children, can help heartily sympathizing in the pleasure, both anticipated and actual, which the anniversary brings to them. Old folks become children for the time, and the cares of life and the weight of years rest lightly as they join in merry Christmas sports. Let there be no old Scrooge to cast shadows on young hearts; but while checking extravagancies, and guiding their thoughts to judicious deeds of love and charity, all can join joyously with the young folks in a 'Merry Christmas."

Ere many of our readers read these lines, eighteen hundred and sixty nine will be gone forever and 1870 be fairly ushered into existence. Therefore, we take this convenient opportunity to offer all the rerders of the SENTINEL the compliments of the season, and to wish them all imaginable good luck during the coming year just entered upon, and a "Happy New Year."

THE NATIONAL FINANCES.—The report of Hon. David Wells, U. S. Commissioner of Revenue, is published. He states that the revenues of the government are in excess of national expenditures, showing an excess for the year ending June 30, '69, of $49,453,149.46. while the public debt since September 1, 1865, when it was at its maximum, has been reduced three hundred and four millions of dollars, and for the current calendar year $48,47[illegible].06.02. leaving the public debt on the 1st of December, 1869, less cash and sinking fund in the Treasury, at $2,453,559,735.2[illegible]. The burden imposed upon the general government by the war was over four thousand millions of dollars, to which is to be added the value of the pensions if the same were capitalized, say two hundred millions. The increase of indebtedness of municipalities, loss to loyal States and the Confederate States by suspension of industry and destruction of property is estimated at nearly five thousand millions, showing that the aggregate destruction of wealth or diversion of industry, which would have produced wealth in the United States, will approximate nine thousand millions of dollars.

ROADS AND ROAD MAKING.—Under the authority of a resolve passed by the last Legislature, the State Board of Agriculture offer $200 for the best, $125 for the second best, and $75 for the third best treatise on the subject of road-making and repair. The treatise is not to exceed two hundred pages duodecimo, and is to be sent to Charles L. Flint, the Secretary of the Board of Agriculture, State House, Boston, on or before January 23, 1870, for examination. All manuscript, whether receiving an award or otherwise, to be at the disposal of the Board. As the time is short, it is earnestly desired that the subject may receive immediate and thorough attention, as it is one of very great importance to the whole State.

There is some doubt of the confirmation of Mr. Hoar as a Judge of the Supreme Court. The opposition in the Senate is reported to be of a personal nature. Nearly every Southern and Western member oppose him.

Paine of Wisconsin and Wood and Cox of New York are said to be the noisiest men in Congress.

The days are nine hours and four minutes long—the shortest of the year.

Books are the best of companions. After that pretty and well bred ladies.

The premium on gold yesterday touched a lower point than ever before since 1862. It sold down to 19 3-4.

General Banks has seen the Emperor, and will at once return to this country.

The bill promoting the reconstruction of Georgia has passed Congress.

Arlington wants to be annexed to Cambridge, from which she was seperated some years ago.

One of the "Middlesex Lions," Attorney General Hoar, has been appointed one of the Justices of the U. S. Supreme Court.

The year 1869 began on Friday, and will end on Friday. Those who have had "ill luck" can now account for it.

The frigate Monarch with the remains of the late George Peabody will proceed to Portland.

An Englishwoman has willed $10,000 to Jefferson Davis.

Handsome Chinese girls sell for $600 in San Francisco; an indifferent article can be bought for $3000, however.

Figuratively speaking, General Butler is now "marching through Georgia," and he is creating as much consternation among the unreconstructed rebels, as Sherman did a few years ago.

Some men are said to live in the past, and others in the future. But what shall be said of the children? We think it is no stretch of the imagination to say they live in the present—the holiday present.

Unrewarded merit—To deserve hanging and not get it.

Look out for people who go about professing to be better than all the rest of mankind. If your purse isn't in any particular danger, your character may be.

A. T. Kettle is the only singer who never had a cold.

There is a general complaint about the scarcety of money in this latitude.

A Southern paper announces that "nothing but red neckties are now worn," which must be a rather cold costume for this season, even at the South.

The army "chaws" and smokes $19,000 worth of tobacco per month. This indispensable nutriment is furnished at cost, by the quartermasters.

Epistle from John.

Correspondence of the Journal.

NEW YORK, Dec. 21st, 1869.

"Shoo fly, don't bother me," is on the brain of every singist and whistlist in this city. He must be an uncommon big fly, one of the blue tail order, that would require the combined efforts of a whole city full, to "shoo" him. I liked that song on first hearing it, because "I belong to Company G." The first night of muster at Boxford last summer it was sung about ten thousand times, and my interest in it waned a little. Before the end of the week it had been warbled about a million times and I began to get tired of it;—so did Ned. Since coming here I have heard nothing else, and am sick. "Shoo"—all singers of the—"fly! don't bother me!" Perhaps this is a little too hard on "N'york," for this song is to them what the Peace Jubilee was to us, and it comes nearer to their ideal of musical perfection.

Broadway is so crowded that inventors are always puzzling their brains how to relieve the pressure. Elevated arcade railways have been suggested, and also underground railways as well. An enterprising company are now actually engaged in tunnelling the great thoroughfare. They have no charter, and are burrowing with the same authority that our boys had in Richmond when they dug and scratched and tunneled for freedom. They began their operations in a cellar opposite the City Hall, sunk a shaft below the water, gas, and sewer pipes and then started their gallery in a southerly direction, and tunneled as far as Fulton street. The dirt is all brought to the shaft, hoisted up and carted away, the place of the dirt filled up with iron trusses, and supports of curious construction. The projectors of the scheme intend to demonstrate its success before the Legislature meets, and then get authority for its completion. It was a bold stroke, but it looks feasible, and an underground railroad will soon be added to the wonders of this "nigger" hating city.

You can't go from Printing House Square to the Post Office, through Nassau street, without seeing at the corner of Maiden Lane the store of J. W. Tufts & Co., where our old friend Dr. Grosvener and his obliging assistant Buss, dispenses "hot" soda and things, likewise candies and other goodies. It makes one feel at home to drop in there, and we do so frequently. So would anybody from Woburn, and be well taken care of, too.

The Spanish gunboats went to sea yesterday, and the incidents connected with their detention and subsequent release form a capital subject for newspaper and lunchroom gossip. They were little fellows at best, and appeared to be well adapted to the tugboat business. Musquito fleet is the proper term to apply to them, and the sentiment here favors their being treated as we do musquitos—when we catch them.

The Broadway shops are all aglow with their holiday displays, and every evening the street is crowded with the happily expectant faces of children, who with greedy eyes devour the exhibition, and wonder what their good fate has in store for them. Parents generally accompany them, and it is a pleasure to see these family groups as they cluster around a brilliantly lighted window, and hear their goodnatured comments or their sneering criticisms. For you know children are candid, and love or hate with equal fervency and zeal. Then there are the older ones, only a little older, lovers we should say. They linger at the jewelry stores, and are very slow in passing the fur stores. The older ones having got past such vanities for themselves gather like flies around the candy shops, intent on laying in stocks of goodies for their little friends with sweet teeth. Young men find attractions in the display of meerschaum pipes "and sich," and exhibit a good deal of interest in the wonderful ties and stunning sleeve buttons of the gents' furnishing stores. Well, they look happy, and one cannot help wishing that Merry Christmas will see all their fond hopes realized.

Lovers of the concrete—pavement I mean—should take a look at Fifth Avenue. This highway of fashion was concreted last summer, and while it was new the residents on the street thought they had done wisely and well. Now the scene has changed. In dry weather it raises the meanest kind of dust, and in damp weather is covered with the nastiest, stickiest, and thickest of mud. To-day it is the worst street to cross in the city. Moral concrete may do for sidewalks but don't undertake to pave with it.

Undoubtedly the "biggest" thing in New York lately was the fat men's ball last evening. The wedding garment being too big for me I couldn't go, and in spite of my claim to recognition on the ground of intimate acquaintance with several fat men, I was rejected. They said if my friend was as heavy and good looking as I claimed, he might pass, in fact if Link would come himself they would admit him, but as for me—"shoo fly." It was some comfort, however to linger round the door and see the festive fatness ooze into the hall, and swell up the staircase, hear the good natured chuckling laughter, and receive their commiseration of our lean condition, for you must know that the crowd of lookers on were all light and feather weights as sportsman say. But there, the subject is too heavy for me to further enlarge upon, and my letter having already been swelled beyond a healthy limit, I will close this second epistle of JOHN.

A new mode of dispersing mobs has lately been discovered, and it is said to act "like a charm.' The mode is, to pass round a contribution box!

A pious old lady of the last century, in speaking of the Universalists, said: "Poor creatures, all they have to rely upon is the mercy of God."

A bachelor says that all he should ask for in a wife would be a good temper, health, good understanding, agreeable physiognomy, figure, good connections, domestic habits, resources of amusement, good spirits, conversational talents, elegant manners, and money.

THE WORST OVER. The New York Journal of Commerce thinks the worst of the depression in business circles is passed, and that the new year will "bring a revival of trade, and with it a fresh courage and hope to many hearts" The editor has no faith in the croakers' theory of "a general crash."

Rev. Dr. Gannett, the oldest in the term of service of any of the Boston ministers, resigned his pastoral charge Sunday evening. He was settled in 1824; Father Taylor in 1828; Rev Dr. Putnam in 1830; Rev. Dr. Robbins in 1833; and Rev. Drs. Adams and Lothrop in 1834.

From John L. Shorey, the publishers, 13 Washington street, Boston we receive the Nursery, a perfect gem of a number, with twenty-six illustrations. The table of contents is as follows;—The Christmas Tree; The Watches; The Lazy Lad; Plays for Rainy Days; Good Night and Good Morning; Winter has come; Our Dog Sly; Weighing the Donkey; Willy learns his Lesson; Eddy's Message; What the Tree said? Baby's Toes; How Rose took care of the Children; Shadow Buff; The Busy Little Girl; Playing School; Nora at Home. Only $1.50 per year, or ten cents per specimen copy.

Nearly seventy thousand dollars of the assets of the Howard Bank of Boston, are missing, and somebody knows where the money has gone.

THE NEWS OF HOME.

Woburn.

Going—The old year.

Hard—the sledding.

Good—the Skating on the ponds.

Rev. Mr. Fay preached at North Wbourn last Sunday.

Horton has received Harper's Magazine for January.

Look out for Geo. F. Fosdick & Co.'s window, Friday night, Christmas eve.

The wind and rain, snow, slosh and ice, made navigation very interesting last Saturday and Wednesday.

The Boston Ice Company have erected another large ice house at Horn Pond.

Christmas trees, evergreens and wreaths can be procured at George F. Fosdick & Co.'s, 5 Wade block.

Rev. Mr. Barnes' next "Talk on Geology," will be given next Monday evening, on "The Devonian System, or the Old Red Sandstone."

Furniture is a holiday matter. It is a gift material. For further particulars we refer you to Pollock. He knows all about it.

The public schools will be closed Friday and Saturday. This will allow the school children ample time to purchase their holiday gifts.

Thursday, Dec. 16, Hugh McMurray, for a single drunk, was fined $3 and costs. Thursday, Dec. 23, Charles Marsden was arrested for vagrancy, and sentenced to the House of Correction for four months.

S. F. Thompson will sell on Thursday, Dec. 30th, at one o'clock, P. M., a variety of currier's tools at the shop of H. Porter, North Woburn. See advertisement.

Those of our subscribers who find bills in their papers this week will understand what it means. Those who are in arrears will do well to remember our wants, and give us a helping hand.

There is an admirable display of toys, games, funny and fancy things for gifts, in Adkins' window, which attracts the attention of the juveniles. He has also a good assortment of confectionery and things that children love.

Rev. Eli Fay, whose greatly improved health we are happy to announce, will lecture next Sunday eevning in the Unitarian church, at 7 o'clock, on "The present Condition of the Church and the Tendencies of Religious Thought in Germany, France and England."

Geo. S. Dodge, at his drug store, is well prepared for the purchasers of holiday presents with a splendid assortment of elegant toilet articles, perfumery, vases, Lava and Parian ware, and all the nicities in the confectionery line. Give him a call.

At the last rehearsal of the Woburn Musical Association, it was decided to adopt the Picnic, a Cantata, by J. R. Thomas, as the groundwork for a concert to be given during the month of January. The next rehearsal will take place on Monday evening, the 27th inst., when it is hoped that all members of the society will be present.

That jolly old chap, Santa Claus, dressed in appropriate holiday costume, with his hands full of trinkets, stands in the window of Smith's store. His rubicund face beams with his best merry Christmas smile, and he invites all to walk in and see more of him. He undoubtedly has a present for all who call.

Of course, in these days, no one thinks of letting the holidays pass by without having a "picture taken." Pictures—good ones—are enduring and always acceptable gifts. Those who wish to "secure the shadow ere the substance fades," will do well to call at Tileston's, opposite Methodist church, where they will have due and impartial justice done. Here the visitor will find a large variety of styles from which to choose, and the same in frames.

Charles J. Butler, while skating on Horn Pond last Tuesday, in company with some other young men, got too near an opening in the ice, and before he was able to stop plunged into the water, which at this season of the year is apt to be cold. When taken out he was insensible. One of his companions also fell in, but was more fortunate in getting out sooner.

The Episcopal church of this village, is making the usual preparations for the due observance and celebration of Christmas. The church will be tastefully decorated with wintergreens, and opened for divine service at 11 o'clock Christmas morning. The Holy Communion will be celebrated. On Christmas eve, (Friday evening) there will be a Christmas tree in the church, for the Sunday school and congregation of Trinity Church. A great deal of pleasure is anticipated, and doubtless will be enjoyed in the observance of this most important and time-honored festival of the church.

Major Ambrose Bancroft and lady were most agreeably surprised at their home on Prospect street, last Wednesday evening, by a visit from about sixty of their many friends, who took the opportunity of the tenth anniversary of the gentleman and lady's marriage to give them a "tin wedding." In consideration of the fact that ten years' service is enough for one set of tin ware, the visitors generously brought with them everything in that line which taste and need could suggest, so that the Major can appropriately say that he has plenty of "tin." Every one present enjoyed the occasion, and join with us in hoping that the couple may live to see both their silver and golden weddings.

The "Christmas Tree" festival is to be enjoyed by the ladies and children connected with the Unitarian, Congregationalist and Episcopal societies in their vestries, on Christmas eve. The parents and children of the Methodist church will have a social gathering in their vestry Friday evening, and a Christmas tree festival Saturday evening. The Christmas trees are to be fitted up as Christmas trees generally are, hung with a motley collection of trinkets and valuables, which will be especially delighting to the young hearts among the happy gatherings. Ample preparations have been made, so that no child will go away with its wish ungratified. Some kind of a present will be given to all.

Groceries are quite the thing for the holidays, or any other days. A barrel of flour, or apples, a pound of tea, or nuts or raisins, makes an excellent gift. We have known people to make the best of hits in this line. Among the many good establishments in Woburn none stands higher than Stearns, Brown & Co. Their stock is choice, fresh and excellent. A little money will go a good ways and get a great many things at Stearns, Brown & Co.'s.

We have been shown a neat little sewing machine, so neat, and small and simple, that it is verily the perfection of all these qualities, besides being the cheapest sewing machine in the world, and the most durable for the price. It is appropriately named the "Household Pet," and is so small that it can easily be carried in the pocket. It makes the lock stitch, feeds itself, and will do perfect work on the finest or heaviest material. It is not so small an affair as its size indicates, and the low price is by no means its chief recommendation, notwithstanding it costs only three dollars, which places it within the reach of all, and possesses every requisite for family use. It is manufactured by D. C. Cutting & Co., 7 Tremont Row, Boston. Mr. J. Howland, of this town, is agent for the sale of the "Household Pet" in Woburn and vicinity. It is made to fasten to the work table, and is operated by the hand. Every well regulated family should have one.

The ball of the Woburn Mechanic Phalanx, which occurred at Lyceum Hall, Thursday night, was the most brilliant affair of this description that has taken place since the company was organized. The hall was handsomely decorated by Col. Beals. In front of the orchestral platform was a very pretty arch, over the top of which were the words, "Woburn Mechanic Phalanx," The walls back of the platform were hung with the Stars and Stripes tastefully arranged, from which a glittering row of guns and brilliant stars formed of gas jets gleamed forth. The gallery front, walls, and overhead were also prettily decorated with small flags, shields, streamers, &c. About two hundred couples were in attendance. Capt. Ingalls of Gen. Pierson's staff, Capt. Dane of Co. E., Medford, Lieut. Reed of Capt. Currier's battery, Boston, and various other officers of the State militia were present. The handsome uniforms of the military gentlemen and the many beautiful toilets of the ladies, lent variety and beauty to the scene, which was one of unusual splendor. The Germania band furnished excellent music.

Rev. Mr. Townley delivered the seventh lecture of the Lyceum course last Tuesday evening, to a large audience. His subject, though not announced, developed itself into "Aristocracy," which the reverend gentleman criticized in a manner not very consoling to those who have nothing but their aristocracy to recommend them. In his remarks he pictured the aristocratic young lady, who embroiders, plays the piano, and makes holes in cloth and sews them up again, but who thinks it a disgrace to sweep a room or prepare a plain meal. The young fop, to use his language, is merely the essence of lavender water, and owes his existence to the tailor. The speaker gave his ideas of the true labor reform, and cited many instances of men who have by earnest, persistent effort risen to fame and fortune from the walks of life which are anything but aristocratic. The lecture was very interesting, and was listened to with marked attention. Wendell Phillips will deliver the next and last lecture, on Monday evening, Jan. 10th.

It is with great pleasure we learn that efforts are being made to induce Dr. Lord to deliver a course of lectures on English history in this town, immediately after the termination of the Lyceum course, of which they may be considered a continuance. Dr. Lord is one of the finest lecturers on history in the country, and our people cannot well afford to lose an opportunity of hearing him, we being quite certain that in no way can so much good be done in the matter of instruction to all who have a desire for a knowledge of English history. The minds of our young folks, especially, need the culture and information which an attendance on these lectures will give, and the fact that our most prominent men—among whom we may mention John Cummings, Esq., Rev. Messrs. Dennen, Barnes and Townley, and a host of others,—have become deeply interested in the subject, ought to be sufficient to enlist the co-operation of every intelligent citizen. Mr. Cummings has very generously offered to provide each scholar in the High School with a season ticket at half-price. The price of season tickets is one dollar, and they can be obtained of Mr. Dennen, Mr Townley, and at Horton's bookstore. A present of one of these tickets will be an appropriate Christmas or New Year's gift.

We propose to tell a story of a gay and festive Hibernian, which his name is Daniel Fayhey. This Fayhey lives on Church street, and he went to work Sunday to get gloriously drunk and clear out his system. Having at last got his spirits up to the right pitch by pouring spirits down, he concluded to pitch in and break up housekeeping, which he began to do by putting that useless piece of furniture, his wife, out of the house, and then went in for demolishing without let or hindrance, such other articles as in his crazy frenzy he took a dislike to. Chairs, tables, crockery, and kitchen furniture generally went to everlasting smash in rapid succession, interspersing the jovial performance with Fenian war whoops and martial discharges of a pistol through the window at imaginary disturbers of his peace outside. Thus the fun continued to grow fast and furious, until about one o'clock Monday morning, at which time officer Day made his appearance at the scene of the carousal at the Fayhey domicile, and was received with the peremptory order to leave the premises or be shot, which our worthy chief constable declining to do, Daniel fired at him through the window, but luckily the pistol did not go off. The officer, by a skillful flank movement, shortly gained entrance, and succeeded in securing the pistol and handcuffing the warlike Daniel after a lively tussle. One arm was liberated to allow Daniel to dress, when, while looking for his missing boots, he seized an ax, and raising it aloft, advanced upon the enemy, the officer barely escaping a murderous blow aimed at him by suddenly vanishing through a door and closing the door after him. Determined, however, that Daniel should not "come the prize over him" in that manner, the officer called to his assistants, who had come to his rescue, to follow, and charged into the room, resolved to capture the wild Irishman or perish in the attempt, but no Daniel was there. He had hung his harp on the willows, laid down the murderous ax, and silently stole away to the woodshed, where he was found partly covered up under a pile of leaves, and was marched to the lockup in short order. When he had sufficiently recovered his sober senses, he was taken before Justice Converse, and bound over for trial at the next term of the Superior Court. "Erin go bragh."

Original.

Old Santa Claus.

Old Santa Claus sat all alone in his den,
With his leg crossed over his knee,
While a comical look peeped out at his eye,
For a funny old fellow is he.

His queer little cap was tumbled and torn,
And his wig it was all awry,
But he sat and mused the whole day long,
While the hours went flying by.

He had been as busy as busy could be
In filling his pack with toys;
He had gathered his nuts and baked his pies,
To give to the girls and boys.

There were dolls for the girls and whips for the boys,
With wheelbarrows, horses, and drays,
And bureaus and trunks for dolly's new clothes,
All these in his pack he displays.

Of candy, too, both twisted and striped,
He had furnished a plentiful store;
While raisins and figs, and prunes and grapes
Hung up on a peg by the door.

"I am almost ready," quoth he, quoth he,
"And Christmas is almost here,
But one thing more—I must write them a book,
And give to each one this year."

So he clapped his specs on his little round nose,
And, seizing the stump of a pen,
He wrote more lines in one little hour
Than you ever could read in ten.

He told them stories all pretty and new,
And wrote them all out in rhyme;
Then packed them away with his box of toys,
To distribute one at a time.

And Christmas eve, when all were in bed,
Right down the chimney he flew,
And, stretching the stocking-leg out at the top,
He clapped in a book for you.

Winchester.

The Fair under the auspices of the ladies of the Uitarian Society, came off in Lyceum Hall, on Thursday of last week—The tables were well laden with useful and fancy articles, the handiwork of the ladies or contributions from their friends; the confectionery, cake, ice cream, grab box, post office, shooting park, were liberally supplied. Notwithstanding the very unfavorable weather, the number of visitors was quite large, and nearly every thing was disposed of on this and the succeeding day and evening. The antiquarian supper in the lower hall, presided over by dames arrayed in ancient costume, was well patronized, and the substantial food there provided found many a waiting receptacle. It was not intended or expected that this affair should be on an extensive scale, but of limited capacity. Its result shows the readiness with which liberal hearts will respond to such kind of appeals, when made in behalf of a good cause. The net receipts will probably amount to about four hundred dollars. On the second evening the young people amused themselves a portion of the time in dancing, and the social part of the affair as well as the financial was well improved and gave to it a very pleasant direction.

Our fellow-townsman, C. Henry Mosely, gave the lecture in the course this week. Subject, "The March, the Camp, and the Battle-field." We regret that another engagement prevented our being present, but as our worthy friend spoke from experience, and is well qualified for the work, we do not doubt, as those who heard it testify, that it was an interesting and profitable lecture. Mr. M. still bears in his hand the mark of the rebel bullet, partially disabling him from the free use of it for life, leaving an honorable scar which bears testimony to his services in the hour of our country's peril.

There will be a concert in the vestry of the Congregational Church, on Friday evening (New Year's eve). The singing will be mostly by the children of the Sabbath school. The object of the concert is to raise money for the purchase of a new pianoforte for the vestry of this church, and also to have a social festival. Refreshments will be for sale. The affair is in the hands of an experienced committee, who will endeavor to make the occasion an interesting and profitable one to all who attend.

Intense excitement was awakened in our community last Tuesday morning by the report that a man was partially buried in a well, and could not be got out. It seems that a man by the name of Winn at work in the bottom of a well at Cutter village, in Winchester, Monday afternoon, suddenly found himself sinking in the quicksand to his knees, and with all his efforts he was unable to extricate himself. The well had been sunk to the depth of more than thirty feet, and Winn being heavy, all efforts to raise him out by a rope or dig him out were unavailing, the work being carried on through the whole of the night, and much excitement prevailing on his account. Two professional miners were procured in Boston Tuesday morning to try their skill, and at noon there was a fair prospect of soon getting the imimprisoned man out of the difficulty. His release was finally effected by the use of long bitted augurs, with which the operators bored into the clay around his legs, and in this manner so relieved the pressure upon them, that at about 1 1-4 P. M. he was taken out in a very exhausted condition, having been there nearly twenty-four hours.

Stoneham.

The golden wedding of Mr. John Barnes and Mrs. Esther (Page) Barnes, his wife, was celebrated at their place of residence on Main street, in the southerly part of the town, on Tuesday evening, the 21st inst., it being in the house which they have occupied for the past forty-seven years. They were married at Gardner, Worcester county, on Tuesday, Dec. 21st, 1819, by Rev. Mr. Osgood of that town. They have reared a family of seven children,—five sons and two daughters. Two of the sons have deceased, viz., John, dying August 1, 1842, and Willard H., September 12, 1865. Present on the occasion were sons and daughters, with sons and daughters-in-law, also grandchildren; and had the roll of all their families been called, with a response in every instance, one at least of the third generation might have answered to the name of Surry. Brothers and sisters of Mr. and Mrs. Barnes were present, with the members of their several families, some of them travelling a long distance that they might be present to participate in the festivities of the evening. In addition to those already mentioned were a large number of neighbors and invited friends, including an aunt of fourscore years, and other honorable women not a few. All were assembled to congratulate their aged friends on so interesting an occasion and one which can occur but once in a lifetime, "the golden wedding day." Many valuable and useful presents were made of articles of wearing apparel, and other things useful, which, if not made of gold, were given by those who wish the recipients of the same golden prosperity. At the earnest request of several friends, Mr. and Mrs. Barnes again pledged themselves to the fulfillment of the marriage vows which they took upon themselves a half-century ago; and in the absence of the pastor of the church of which Mrs. Barnes is a member, the marriage ceremony was performed by Silas Dean, Esq. Refreshments were bountifully provided for all in attendance, and the Stoneham Band discoursed excellent music. Mr. and Mrs. Barnes return their thanks to their numerous friends for their attendance and gifts, while all who were permitted to be present wish them in return many years of happiness on earth and a blessed future.

Willard Pratt caught a pickerel weighing 3 1-4 pounds, at Reading pond, last Monday.

STOCKING SONG.

ON CHRISTMAS EVE.

Welcome, Christmas, heel and toe!
Here we wait thee in a row.
Come, good Santa Claus, we beg—
Fill us tightly, foot and leg.

Fill us quickly ere you go,
Fill us till we overflow.
That's the way; and leave us more
Heaped in piles upon the floor.

Little feet that ran all day
Twitch in dreams of merry play;
Little feet that jumped at will
Lie all pink, and warm, and still.

See us! how we lightly swing;
Hear us! how we try to sing.
Welcome, Christmas, heel and toe!
Come and fill us ere you go!

Here we hang till some one nimbly
Jumps with treasure down the chimney—
Bless us! How he'll tickle us,
Funny old St, Nicholas!

U. A. OF G. S. B.—Pilgrim Assembly No 3. of Good Samaritan Brotherhood, will be instituted in Boston on Wednesday evening Dec. 29th.

Josh Billings is the prince of weather prophets. Here is a specimen: "January 5th—Perhaps rain; perhaps not. January 10th, 11—Weather shifty; lay in your ice."

The prompt action of the Senate on the nomination of Edwin M. Stanton as one of the Associate Justices of the Supreme Court, is a rare but well-deserved honor. A similar course has seldom if ever been taken before, save in the immediate confirmation that followed President Lincoln's nomination of Chief-Justice Chase.

A cough, Cold, or Sore Throat

Requires immediate attention, as neglect often results in an incurable Lung Disease.

BROWN'S BRONCHIAL TROCHES

Brown's Bronchial Troches will most invariably give instant relief. For Bronchitis, Asthma, Catarrh, Consumptive and Throat Diseases, they have a soothing effect.

SINGERS and PUBLIC SPEAKERS use them to clear and strengthen the voice.

Owing to the good reputation and popularity of the Troches, many *worthless and cheap imitations are offered, which are good for nothing.* Be sure to obtain the true

Brown's Bronchial Troches.

SOLD EVERYWHERE.

6m7 2dpage

New Advertisements.

Currier's Auction.

Will be sold at Public Auction, at the shop of H. PORTER, Main street, NORTH WOBURN, on THURSDAY, Dec. 30th, at 1 o'clock P. M., the stock of Tools, Machinery, &c. belonging to said Porter, consisting in part of 1 Union Splitting Machine, 45 inch, 1 Pebbling Jack, 1 Scouring Table, 2 Shaving Beams, 1 Water Tank, 1 small Tan Tub, with gear, 1 320-gallon Hogshead, 1 20-gallon Boiler Stove, 1 large "Seavey" Stove, lot of 6 inch Stove Funnel, 1 eight-day Clock, 1 light Express Wagon, 1 do., 2 seats, thills and pole, with other articles too numerous to mention.

S. F. THOMPSON, Auct'r.

The two-story Dwelling House containing 11 rooms, large Currying Shop, stable, and about 28,000 feet of land, with fruit and ornamental trees, are also offered at private sale. This would be a desirable location for a shoe or leather manufacturer. 1t14 H. PORTER.

New Advertisements.

The National Bank of South Reading,
AT WAKEFIELD, MASS.

The Stockholders of the National Bank of South Reading, are hereby notified that their Annual Meeting, for the choice of directors and the transaction of any other business that may be legally brought before them, will be held at their Banking House in Wakefield, on TUESDAY, the twenty-fifth day of January next, at three o'clock P. M.

Per order.

L. EATON, Cashier.

Wakefield, Dec. 18, 1869. 1t14

CHRISTMAS,

December 25th.

Just Received,

100 Barrels

VERY EXTRA

FLOUR,

DIRECT FROM ST. LOUS.

ALSO,

75 Barrels

APPLES,

RUSSETS,
BALDWINS,
GREENINGS,
NORTHERN SPY, &c

FOR SALE

Very Low,

BY

STEARNS, BROWN & CO.

St. Joachim

DOLLAR

STORE

IS

Santa Claus' Favorite!

Everybody is always pleased after an investment of

ONE DOLLAR

In the Large and Varied Assortment of

RICH FANCY GOODS,
JEWELRY,
LAVA WARE,
PARIAN WARE,
FRENCH GILT WARE, &c., &c.

New Goods Opened Every Day.

Visit St. Joachim before Buying.

You can find just what you want at

143 Washington St., Boston.

OPPOSITE OLD SOUTH,

Goods at Wholesale, 128 Federal St.

2t14

LOOK OUT

FOR THE

FINE DISPLAYS

OF

Holiday Goods!

Just received from New York.

Geo. F. Fosdick & Co.,

No. 5 Wade Block.

BEAUTIFUL GOODS

AND

Low Prices.

BERDE IA, what would you like for Christmas? O do get me one of those Beautiful Bureau Setts, at GEO. F. FOSDICK & CO.'S.

THE LITTLE CORPORAL.—This brilliant juvenile for January makes its apperance in a new dress, with new engraved title page on the cover. Published by Alfred L. Sewell & Co., Chicago, Ill. All the children should have it.

HEARTH AND HOME commences its second year this week. The publishers have more than fulfilled all the promises with which they have started, and start upon the new year with promises of improvements which will undoubtedly be fulfilled. We commend it to all who want a paper devoted to the interests of the hearth and home—to affairs of interest to every family. It is published by Pettengill, Bates & Co., New York, at four dollars a year; five copies for twelve dollars.

An exchange says, a neighbor who had been repeatedly urged by some female aquaintances to accompany them to a skating pond, at last yielded, no longer able to resist his bewitching tormentors. He went. He said he put on a pair of skates, and struck boldly out, and then the next thing he knew he was in bed, the minister sitting beside him singing a pslam, the doctor courting his wife, and the undertaker measuring him for a walnut coffin

The Galaxy, for January, 1870, comes to us full of choice reading as an acorn is of meat. The initial number of the new year, is freshly and richly laden with new stories, historical sketches, brilliant essays, scientific articles, &c., by the best writers of the day are promised the readers of the Galaxy the coming year. In the present number there are further installments of "Susan Fieldling" and "Put yourself in his Place," articles, essays and sketches by Richard Grant White, Justin McCarthy, Dr. Draper and others, which, together with the literary and art gossip and the "nebulae" of the editor, furnish an excellent and a pleasing variety of reading matter seldom found within the covers of any magazine.

Song.

AIR—"*I'm just as young as I used to be.*"

Kind friends come listen to my song,
I'll sing of right, but not of wrong:
I'll tell you of a Clothing Mart,
Of a merchant with an honest heart—
Of one who deals with all men fair,
'Tis GEO. H. RICHARDS in DOCK SQUARE.
Now if a suit you wish to buy,
Take our advice and Richards try—
His store is *Twenty Five Dock Square*,
His Clothing all is very rare;
No better styles can ere be found,
By travelling all the country round.

The rays of the sun shine upon the dust and the mud, but they are not soiled by them. So a holy soul, while it remains holy may mingle with the vileness of the world, and yet be pure itself.

As a rule, practical jokes are neither kind, wise, nor safe. The results are often fearful. A week or two ago a young man in Sparta, Tenn., thought to amuse himself by frightening two young ladies upon their return from a party. He wrapped himself in a sheet, and suddenly appeared before them on a lonely road. One lady fainted, the other ran home; but when she reached there she was a raving maniac. So much for the "amusement" of a foolish youth.

The merit of our actions consist not in doing extraordinary action. but in doing ordinary actions well.

Uprightness in all our dealings with one another is a matter not of human convenience, but of divine requirement.

For a perfectly appointed retail dry and fancy goods store, commend us to that of S. S. Houghton—the Ladies Pavilion, 55 Tremont street, Boston Almost bewildering in extent and variety, his stock embraces every desirable fabric in cotton, silk or mixed goods, toys, and articles of bijouterie for gifts jewelry, hosiery, ribbons, and small wares;—an endless variety in all except the prices, which are uniformly low.

THE MATOUSHEK PIANO.

THE LAST GREAT [illegible] F. V. MATOUSHEK'S "EQUALIZING SCALE."

[illegible]
ORCHESTRAL [illegible] "Scarcely equaled by the best Grand Piano."
Send for Circulars.
[illegible] WASHINGTON ST., BOSTON.

Married

In Woburn, Dec 19, by Rev. G. W. Porter, D. D., Thomas S. Reed of Chicago, Ill., to Miss Delia A. Billings of Boston, Mass.

In Stoneham, Dec 23, by Rev. M. M. Parkhurst, Mr. Joseph John Jennings to Miss Lucy Theobold, both of Woburn.

At Christ Church, Manhasset, N. Y., Dec. 15th, by Rev. G. W. Porter D. D. assisted by the Rector, D. Rea Porter, M. D., of Manhasset, to Miss Sarah M. Skidmore of Great Neck, N. Y., No cards.

At Grace Church, Newton, Mass., Dec. 15th, by Rev. G. W. Porter, D. D., William Linder, Esq. to Miss Mary Isabel Kimball, both of Newton. No cards.

In Wiscasset, Me., Nov. 19th, by Rev. Geo. E. Sweet, Henry C. Thompson of Woburn, to Miss Mary E. Lane of Dresden, Me.

Died.

In Woburn, Dec. 19th, Agnes A., aged 17 days; Dec. 20th, Ada J., aged 18 days twin children of Samuel G., and Adriana Dickey.

In Woburn, Dec. 21st, Lydia Brewster, aged 78 years, 3 months and 1 days.

In Stoneham, Dec. 22, Amelia Josephine, wife of William B. Stevens, Esq., and daughter of the late John Hill, Esq., aged 31 years, 10 months, 22 days. Funeral at the house, Friday afternoon. Relatives and friends are invited to attend.

In Stoneham, Dec. 21, William Humphrey, aged 41 years.

In Stoneham, Dec. 14th, Annie, daughter of Matthew and Catherine Foley, aged 3 years, 9 mos.

Our dear little Annie is dead,
So cheerful, so young, and so fair.
Her pure little spirit has fled,
It has gone from this world of care
To enjoy with the angels above
Her Redeemer's sweet presence and love.

In Reading, Dec. 18th, Mrs. Samuel Nichols, aged 67 years, 2 months.

Select Your Gifts

FOR

CHRISTMAS

AND THE

NEW YEAR,

AT

Horton's Bookstore,

Before the RUSH.

PRETTY TOYS, GAMES, BOOKS, PICTURES, FRAMES, ALBUMS, BIBLES, CHROMOS,

Portfolios, Writing Desks, Dressing Cases, Stereoscopes Illustrated Poems, Fancy Goods, &c

GEORGE H. MILLER,
Paper Hanger.
Orders left at Paint Shop, Walnut St.,
OR AT HIS HOUSE ON FAIRMOUNT STREET,
Promptly attended to. 6m11

HURRAH !

FOR THE

HOLIDAYS !

THE PLACE to obtain the LARGEST variety of GOODS

For Presents,

IS THE

Woburn Bookstore.

Boys and Girls, please inform your *friends* and *neighbors*.

SPARROW HORTON.

BUY YOUR

CHRISTMAS

PRESENTS

AT

DODGE'S

JEWELRY STORE.

You can have any article of

HAIR WORK

OR

Solid Silver Ware

made to order, at less than Boston prices. You can buy all kinds of

AMERICAN WATCHES

AT DODGE'S,

AT LOW PRICES.

Howard Watches,
Waltham Watches,
Elgin Watches

A good assortment always on hand, in gold and silver cases.

To My Customers

And the Public generally

OF WOBURN AND VICINITY.

From modest motives my advertisement has not appeared in the columns of this Journal for some time, but feeling sensible of the acknowledgments due to my many customers, I feel it my duty to tender my signature once more. Besides acknowledging my sincere gratitude for your liberal patronage for the past year, and flattering myself with the general satisfaction manifested, I would give a cordial invitation to all to call and examine my well selected stock of

Fall Goods,

Consisting of

CHINCHILLAS,
ESQUIMAUX.
MOSCOW AND
CASTOR BEAVERS

A choice variety of

German Tricots, Broadcloths,

DOESKINS AND CASSIMERES.

ALSO,

CHOICE PLAIDS

AND CASSIMERES,

Manufactured by the celebrated E. Harris. Also, a large stock of

Ready-Made Clothing,

Just received, consisting of

Beaver Sacks and Surtouts.

OVERCOATS,

Men's Suits,

Ranging in price from $12 to $20 per suit.

Vests and Pants

In great variety.

Furnishing Goods,

Consisting of

White and Fancy Stripe Dress Shirts,
Outside Wool and Working Shirts,
Under Shirts and Drawers.

HATS, CAPS,

COLLARS, NECKTIES, HANDKERCHIEFS, HOSIERY AND GLOVES of every description.

GENTLEMEN'S WHITE SHIRTS

Made to order from New style of measurement, and warranted to fit,

All of which will be sold at a very

Low Price for Cash,

AT THE "OLD STAND."

A. GRANT,

MERCHANT TAILOR,

Main Street, Woburn,

First Door South of Bank Block, first Door North of S. Horton's Woburn Bookstore. 52

JAMES W. TURNER,
PHOTOGRAPHER,
47 Hanover Street, Boston.

The public are respectfully informed that this old established place has recently been entirely remodelled. A new Glass Room for making all kinds of

Photographs, Tintypes, Porcelains, &c.

In an improved and rapid manner. Pictures made almost instantaneously. One of the Largest Operating Rooms in the City. Fitted up with all the latest improvements known in the Art.

New and elegant Parlors, Reception Rooms and Offices have been added, making it altogether one of the best appointed Picture Establishments in New England. Prices the same as usual. All work warranted to give satisfaction.

Particular attention given to Copying Old Pictures or enlarging of any size. Also, Finished in India Ink, Oil, or Water Colors. Please call and see

JAMES W. TURNER'S
PHOTOGRAPH HALLS,
1y44 No. 47 Hanover Street.

INK STANDS, WATCH STANDS, CIGAR STANDS in variety, at GEO. F. FOSDICK & CO.'S.

Christmas and New Year !

What is better for a present than a Good Picture!

Good Pictures of adults taken in cloudy weather. Bring the children in the forenoon, to

TILESTON'S PHOTOGRAPH ROOMS,

Opposite the Methodist Church,
WOBURN. 52

New Advertisements.

TO THE WORKING CLASS.—We are now prepared to furnish all classes with constant employment at home, the whole of the time or for the spare months. Business new, light and profitable. Persons of either sex easily earn from 50c. to $5 per evening, and a proportional sum by devoting their whole time to the business. Boys and girls earn nearly as much as men. That all who see this notice may send their address, and test the business, we make this unparalled offer: To such as are not well satisfied, we will send $1 to pay for the trouble of writing. Full particulars, a valuable sample, which will do to commence work on, and a copy of The Peoples Literary Companion—one of the largest and best family papers published—all sent free by mail. Reader, if you want permanent, profitable work, address E. C. ALLEN, & CO., Augusta, Maine.

The DOLLAR Sun.

CHAS. A. DANA, EDITOR.

The cheapest, smartest, and best New York newspaper. Everybody likes it. Three editions: DAILY, $6; SEMI-WEEKLY, $2; and WEEKLY, $1 a year. ALL THE NEWS at half-price. Full reports of markets, agriculture, Farmers' and Fruit Growers' Clubs, and a complete story in every Weekly and Semi-Weekly number. A present of valuable plants and vines to every subscriber; inducements to canvassers unsurpassed. $1,000 Life Insurances, Grand Pianos, Mowing Machines, Parlor Organs, Sewing Machines, &c., among the premiums. Specimens and lists free. Send a Dollar and try it.

I. W. ENGLAND, Publisher Sun, New York.

Agents Wanted

For a New Illustrated Book of great historical interest, stirring events and thrilling adventure

THE RIVER OF THE WEST:

Or early times in the Rocky Mountains and Oregon; with a History of the Country and the Experiences of a Mountain-Man and Pioneer. By Mrs. VICTOR, of Oregon. An intensely interesting work; replete with humor, pathos and instruction. Now in press. For circulars and terms, address the Publishers.

R. W. BLISS & CO., Hartford Ct.

CANVASSING BOOKS SENT FREE FOR

Paris BY Sunlight and Gaslight

A work descriptive of the Mysteries, Virtues Vices, Splendors and Crimes of the City of Paris

It tells how Paris has become the Gayest and most Beautiful City in the world; how its Beauty and Splendor are purchased at a fearful cost of Misery and Suffering; how visitors are Swindled by Professional Adventurers; how Virtue and Vice go arm-in-arm in the Beautiful City; how the most Fearful Crimes are committed and concealed; how money is squandered in useless luxury; and contains over 150 fine Engravings of noted Places Life and Scenes in Paris. Agents wanted. canvassing books sent free. Address NATIONAL PUBLISHING CO., Boston Mass.

Women of New York

or, the Under world of the Great City. The sins of every class of society exposed. Avoid the Railroad to ruin. Signals of danger are up. MORE MONEY IN IT FOR LIVE AGENTS THAN ANY OTHER BOOK. Takes three presses all the time to print fast enough. One agent took 178 orders in 10 days. 740 pages, 45 illustrations. Price $3.50. Agents wanted. Address N. Y. BOOK CO., 145 Nassau Street N. Y.

TURNER'S TIC DOULOUREUX, OR Universal Neuralgia PILL.

A SAFE, CERTAIN AND Speedy Cure FOR Neuralgia AND ALL NERVOUS DISEASES. Its Effects are Magical.

An UNFAILING REMEDY for NEURALGIA FACIALIS, often effecting a perfect cure in a single day. No form of Nervous Disease fails to yield to its wonderful power. Even in the severest cases of Chronic Neuralgia, effecting the entire system, its use for a few days affords the most astonishing relief, and rarely fails to produce a complete and permanent cure. It contains no materials in the slightest degree injurious. It has the unqualified approval of the physicians. Thousands, in every part of the country, gratefully acknowledge its power to sooth the tortured nerves, and restore the failing strength.

Sent by mail on receipt of price and postage
One package - - $1.00 - - Postage 6 cents.
Six packages - - 5.00 - - " 27 "

It is sold by all dealers in drugs and medicines.
TURNER & CO., Proprietors.
120 Tremont Street, Boston, Mass.

KNIT—KNIT—KNIT

AGENTS WANTED everywhere to sell the AMERICAN KNITTING MACHINE, the only practical Family Knitting Machine ever invented. Price $25. Will knit 2 000 stitches per minute. Address AMERICAN KNITTING MACHINE CO, Boston, Mass., or St. Louis, Mo.

10 GALLONS WHISKEY for $1. Instructions 25 cents. Address BID Port Deposit, Md.

MOUSTACHES forced to grow in six weeks. Sample by mail 25 cents. Address H. RICHARDS, Box 3986. New York P. O.

Common Sense!

WANTED—AGENTS $250 per month to sell the only GENUINE IMPROVED COMMON SENSE FAMILY SEWING MACHINE. Price only $18. Great inducements to agents. This is the most popular Sewing Machine of the day—makes the famous "Elastic Lock Stitch"—will do any kind of work that can be done on any kind of Machine—100,000 sold and the demand constantly increasing. Now is the time to take an Agency. Send for circulars. *Beware of infringers.* Address SECOMB & CO., Boston, Mass., Pittsbrgh, Pa., or St. Louis, Mo.

LORILLARD'S "EUREKA" Smoking Tobacco is an excellent article of granulated Virginia; wherever introduced it is universally admired. It is put up in handsome muslin bags, in which orders for Meerschaum Pipes are daily packed.

LORILLARD'S Yacht Club Smoking Tobacco is made of the choicest leaf grown it is anti nervous in its effects, as the Nicotine has been extracted; it leaves no disagreeable taste after smoking; it is very mild, light in color and weight, hence one pound will last as long as three of ordinary tobacco. In this brand we also pack orders every day for first quality Meerschaum Pipes. Try it and convince yourselves it is all it claims to be, "THE FINEST OF ALL."

LORILLARD'S CENTURY Smoking Tobacco This brand of Fine Cut Chewing Tobacco has no equal or superior any, where. It is without doubt the best chewing tobacco in the country.

LORILLARD'S SNUFFS have now been in general use in the United States over 110 years, and still acknowledged "the best" wherever used.

If your storekeeper does not have these articles for sale, ask him to get them; they are sold by respectable jobbers almost everywhere.

Circular of prices mailed on application.
P. LORILLARD & CO., NEW YORK

Aromatic Vegetable Soap.

COLGATE & CO'S TOILET SOAPS NEW-YORK ESTAB 1806

For the Delicate Skin of Ladies and Children.
SOLD BY ALL DRUGGISTS.

Savage's Ursina,
FOR THE HAIR.

Has a world wide reputation for restoring the life of the Hair and permanently maintaining its beauty. Should be on every Toilet table.

SOLD BY ALL DRUGGISTS.

OBSERVE—None is Genuine without the BIRCH BARK Label and the signature "Alfred Savage" round the neck.

I Have taken over $3,000 in three months from the sale of my *Tested Receipts*, a good evidence of their popularity. Send 10 cents and stamp for sample circular and information, to R. G. WILLIAMS & CO., East Boston, Mass.

$290 For first-class new 7 Octave Pianos, Sent on trial. U. S. PIANO CO., N. Y.

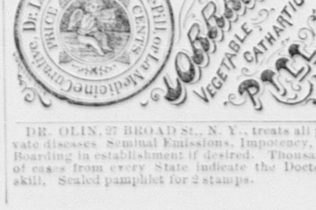

DR. OLIN, 27 BROAD St., N. Y., treats all private diseases Seminal Emissions, Impotency, &c. Boarding in establishment if desired. Thousands of cases from every State indicate the Doctor's skill. Sealed pamphlet for 2 stamps.

CHAS. A. SMITH,

BLACK SILKS, BLANKETS,
BLACK SILKS, BLANKETS,

New Goods,

POPLIN VELOURS, FLANNELS,
POPLIN VELOURS, FLANNELS,

Bank Building,

PLAIDS, CLOAKINGS,
PLAIDS, CLOAKINGS,

Woburn,

EMPRESS, SHAWLS,
EMPRESS, SHAWLS,

Our Motto,

ALPACAS, LINEN DAMASK,
ALPACAS, LINEN DAMASK,

Good Goods,

At Low Prices.

WOOLENS, COTTONS,
WOOLENS, COTTONS.

CHOICE GOODS

For Family Use,

AT

DODGE'S

DRUG STORE,

Main street . Woburn.

Every family requires for daily use reliable articles of standard purity and excellence. Having for years made a specialty of

STRICTLY PURE

Selected Ground Spices,

I am prepared to furnish my customers with

PURE POW'D CINNAMON,
CLOVES,
ALLSPICE,
GINGER,
BLACK PEPPER,
CAYENNE PEPPER,
NUTMEGS,
MACE,
MUSTARD,
SAGE, &c.,

All *strictly pure*, and at prices which make the the *for the quality* the lowest.

Pure Cream Tartar, Soda & Saleratus,

Which every housewife knows now to prize.

Flavoring Extracts and Essences

Of all kinds, of the very best quality and flavor, at

Dodge's Drug Store.

At Dodge's

JEWELRY STORE,

Only $60 for Your Choice.

The Howe Sewing Machine,
Singer "
Weed "
Grover & Baker,
Wheeler & Wilson's,
Florence only $63.

NOW IS YOUR TIME TO BUY.

One of the best articles for a

CHRISTMAS AND NEW YEAR'S PRESENT,

IS A

Sewing Machine.

Every Machine warranted to give satisfaction. Machines delivered anywhere within ten miles free of charge. Persons purchasing machines will be learnt to operate them either at my store or at their houses. Also all kinds of Machine Needles and findings.

COMMONWEALTH OF MASSACHUSETTS. Middlesex, ss. Probate Court. To all persons interested in the estate of Joseph Bell, late of Wilmington in said County, deceased. Greeting. Whereas, Elizabeth S. Bell, the executrix of the last will of said deceased, has presented for allowance the first account of her administration upon the estate of said deceased: You are hereby cited to appear at a Probate Court, to be holden at Cambridge, in said County, on the first Tuesday of January next at nine o'clock in the forenoon, to show cause, if any you have, why the same should not be allowed. And said Elizabeth S. Bell is ordered to serve this citation by publishing the same once a week in the Middlesex County Journal, a newspaper printed at Woburn, three weeks successively, the last publication to be two days at least before said Court.

Witness, William A. Richardson, Esquire, Judge of said Court, this seventh day of December, in the year of our Lord one thousand eight hundred and sixty-nine.

3t12 J. H. TYLER, Register.

SAY, John, where are you going to buy your Christmas Presents this year? O, at FOSDICK & CO.'S, 5 Wade Block; that is the best place.

New Store ! New Goods !

JAMES McINTYRE,

MILLINERY,

Dry & Fancy Goods,

SMALL WARES, &c,

MAIN STREET, WOBURN, MASS.

An assortment of

Velvets, Ribbons, Laces, Veils,

Velvet Ribbons, Ruches, Embroideries, Handkerchiefs, Hosiery, Gloves, Mittens, Cottons, Flannels, Prints, Delaines, Cambrics, Muslins, White Goods, Aprons, Corsets, Linen Quilts, Blankets, Hoop Skirts, Hair Nets, Buttons, Trimmings, Hoods, Nubias, Small Wares, Yarns, Batting, &c.

LADIES' AND GENTS'

UNDERCLOTHING,

Gent's Paper Collars, Neckties, Scarfs, Dress Shirts, Suspenders, Socks, Gloves, Handkerchiefs, Hats and Caps, &c., &c., &c.

All at Lowest Cash Prices.

NEXT STORE NORTH OF LYCEUM BUILDING, WOBURN. 1m10

LUMBER

AND

COAL.

Constantly receiving, by car and cargo, all kinds of Eastern and Western

Pine and Spruce Lumber,

CEDAR, PINE AND SPRUCE

SHINGLES,

All grades

Laths

AND

Clapboards,

FENCE PICKETS, all widths.

CEDAR, CHESTNUT and LOCUST POSTS,

TANNERS' and CURRIERS'

Pit and Hanging Sticks,

On hand and cut to order,

All of which will be sold LOW for CASH, at the

Old Stand on Main Street,

And at Railroad Freight Yard.

Please call and examine before purchasing elsewhere.

J. E. LITTLEFIELD & SONS.

DRESS-MAKING.

MISS J. G. CARR

Would announce to the ladies of Woburn that she is prepared to **Cut and Make Dresses** in the latest and most approved styles, and respectfully solicits their patronage. Also, Pinking and Machine Stitching done to order. Residence of HENRY BULFINCH, Pleasant Street. 8t8*

DIARIES

FOR

1870,

A large assortment, for sale at
GEO. F. FOSDICK & CO.'S.

COMMONWEALTH OF MASSACHUSETTS.—Middlesex, ss. Supreme Judicial Court, October Term, 1869. Amelia F. Alard, Libellant for Divorce, *vs.* John F. Alard. In the above entitled libel for a divorce, it is now ordered that a decree of divorce from the bonds of matrimony be entered in favor of the said Amelia F. Alard, for the cause of the Adultery of the said John F. Alard, to be made absolute after the expiration of six months from the date of this decree, upon compliance with the terms thereof, unless sufficient cause to the contrary shall appear.

And the Libellant is required to publish an attested copy of this order in the Middlesex Journal, a newspaper published in Woburn, in said County, once a week for six successive weeks; the first publication to be within one month from the date of this order; that all persons interested may, within said six months, show cause, if any they have, why said decree should not be made absolute.

By the Court,
JNO. JAS. SAWYER, Asst. Clerk.

December 4th, 1869.
A true copy. Attest,
6t12 JNO. JAS. SAWYER, Clerk.

Collector's Sale

OF

REAL ESTATE,

FOR NON-PAYMENT OF TAXES.

Will be sold at Public Auction, on MONDAY, the 10th day of January next, at 2 o'clock P. M., at the office of the Collector, Bank Block, Woburn, in the County of Middlesex, State of Massachusetts, the following described parcel of Real Estate, owned or supposed to be owned by the person hereafter named, and assessed for the years within named, or so much thereof as may be necessary to discharge said assessment, together with all incidental costs and charges, unless the same shall have been previously discharged.

JAMES THOMPSON.—About seven and one-half acres of land, with buildings thereon, situated in the south-easterly part of Woburn, and bounded as follows, viz.: Northerly by land of James Tweed, easterly by land of owners unknown, southerly and westerly by land of Samuel S. Holton.

State, County and Town Tax for 1868, $29.40.
State, County and Town Tax, for 1869, $25.20.

EDWARD SIMONDS, Collector of Taxes.
Woburn, Dec. 11th, 1869. 3t12

Just received a fresh lot of

Eight Day and 30 Hour Clocks,

AND TIMEPIECES, at

DODGE'S.

TENEMENT TO LET.—To let, a Tenement of six rooms, on Pleasant street. Possession given about the 1st of January. Apply to J. J. KNOX, corner Pleasant and Court streets. 3t12

P. CREHAN,

Commission and Merchant Tailor,

Corner Main and Union Streets,

WOBURN, MASS.

Begs to inform the public that he has just opened for sale the

FINEST STOCK OF GOODS

Ever seen in Woburn, consisting of

Beavers, Doeskins,

TRICOTS, CASSIMERES, MELTONS, BROADCLOTHS, FLANNELS,

And other goods suitable for the season. Also,

Cloths for Ladies' Cloakings.

A fine assortment of

Custom & Ready Made Clothing,

BOYS' SUITS.

Hats and Caps,

Shirts and Drawers, Neckties and Collars, Socks, Gloves, and Mits, can be always found in his store.

Men's and Boy's Suits, and Ladies' Sacks and Cloaks cut and made to order and warranted to suit.

A Splendid Lot of Overcoats,

FOR SALE LOW.

Thanking his friends for past patronage, he wishes to inform them that he is agent for all the steamers to and from Europe, California and Australia. Drafts on England, Ireland and Scotland for one pound and upward, for sale at lowest rates.

Remember the Store.

Corner Main and Union Streets, WOBURN CENTER. 811

DENTAL CARD.

BEAUTIFUL SETS OF

ARTIFICIAL TEETH,

INSERTED FOR $15 AND $20, BY

DR. C. T. LANG,

WINN STREET, WOBURN.

Call and see.

STRAW MATTINGS,

CHECKED AND PLAIN

MATTINGS,

IN ALL WIDTHS,

FOR SALE

AT THE LOWEST PRICES,

BY

W. WOODBERRY,

OPPOSITE COMMON,

WOBURN, MASS.

may16

JOHN G. COLE & CO.,

Painters & Glaziers,

Have removed their place of business to the new two-story building on

Bennett Street,

opposite the First Congregational Church.

Paper Hanging, White-washing and Coloring done in the best manner.

Also, Graining and Marbling.

Sashes and Blinds of every description furnished, and painted to order.

PAINTS, OIL and GLASS,

of the best quality constantly on hand.
Woburn, March 28, 1868.

CAUTION.

TO FEMALES IN DELICATE HEALTH.

DR. DOW, Physician and Surgeon, No. 7 ENDICOTT ST., BOSTON, is consulted daily for all diseases incident to the female system. Prolapsis Uteri or Flour Albus, Suppression, and other menstrual derangements, are all treated on new pathological principals, and speedy relief guaranteed in a very few days. So invariably certain is this new mode of treatment, that most obstinate complaints yield under it, and the afflicted person soon rejoices in perfect health.

Dr. Dow has no doubt had greater experience in the cure of the diseases of women than any other physician in Boston.

Boarding accomodations for patients who may wish to stay in Boston a few days under his treatment.

Dr. Dow, since 1845, having confined his whole attention to an office practice for the cure of Private diseases and Female Complaints, acknowledges no superior in the United States.

N. B. All letters must contain one dollar, or they will not be answered.

Office hours from 8 A. M. to 9 P. M.
Boston, July 25, '69. 1y

THE NEW IMPROVED

EMPIRE

SHUTTLE SEWING

MACHINES,

are the latest out, and are the best practical Sewing Machine Ever Made. They have been thoroughly tested on every variety of

CLOTH, MUSLIN, DOMESTIC & LEATHER

work. They will run by Steam Power at the rate of 1200 stitches per minute producing more than double the work of any other Shuttle Machine now in use

The Stitch is Tight, Uniform, Elastic and Beautiful.

They are simple in construction, easily understood, not liable to get out of order, run light and are comparatively noiseless.

In all making a compact and complete

MACHINE

that no Family or Manufacturer using Sewing Machines can afford to do without.

All who have not seen these wonderfully improved machines would do well to call and see them, at the OFFICE of the COMPANY,

332 WASHINGTON ST.,
4t11 BOSTON, MASS

NOW IS THE TIME

To subscribe for

HARPER'S MAGAZINE,

Or any other Periodical or Newspaper.

RATES LOW, FOR CASH,

AT

HORTON'S BOOKSTORE,

WOBURN.

Overcoats ! Overcoats !

All our **Winter Overcoats** will be sold at a great discount for Cash.

J. W. HAMMOND.
Lyceum Building.

Dress Making and Sewing.

The ladies of Woburn and vicinity, can have their family sewing and dress making neatly and promptly done, by taking it to MRS. LUCETTA KINNEY Ockley Court, Woburn, Mass. 3m12*

GEO. F. FOSDICK & CO.,

Successors to J. M. Grosvenor & Co.,

Apothecaries,

5 Wade Block.

In announcing the above change, the undersigned invite special attention to their superior and carefully selected stock of

STANDARD

MEDICINES

DRUGS,

CHEMICALS,

EXTRACTS

Preparations, &c.,

Which will always be found

Fresh, Pure and Reliable,

Whether manufactured to order, or selected from the market.

Physicians' Prescriptions

AND

FAMILY MEDICINES

Compounded with extra care, at all hours of the day and night. Mr. Fosdick will occupy the dwelling directly opposite the store.

We have also added quite largely to our stock of

FANCY GOODS

AND

Toilet Articles,

Comprising English, French, and American

HAIR, NAIL AND TEETH BRUSHES,
COMBS,
PERFUMERY,
SOAPS,
POMADES,
HAIR OILS,
COLOGNES

Including Novelties in

Japanese Goods.

Fresh Herbs,

Warranted of extra purity and strength.

Perfect satisfaction guaranteed in every particular, and every effort made to render this a first class orderly Drug Store, and one worthy of public patronage and confidence.

The business will have the constant personal attention of Mr. FOSDICK, who has long been connected with the store in time past.

GEORGE F. FOSDICK & CO
WOBURN, October, 1869.

COAL

AND

LUMBER.

Pure Lackawanna Coal,

Old Company's production, freshly mined, Egg and Stove sizes.

Mammoth Vein,

Excelsior and Suffolk Coals.

Furnace, Egg, Stove and Nut sizes, for steam and domestic uses.

CUMBERLAND

COAL,

Of the best quality, for Blacksmith's use. The best and cheapest Coal for steam purposes.

Wood Sawed

TO ORDER.

Office at the Lumber Yard,

Main street,

Nearly opposite the Depot.

J. E. Littlefield & Sons.

CARD.

The undersigned, having taken the shop formerly occupied by Miller & Gage, hopes, by strict attention to business, reasonable prices and good work, to still give satisfaction to all of his old patrons, and would invite all who have not heretofore favored him with work to give him a fair trial, and then decide. FRED. GAGE.

Woburn, Dec. 1, 1869. 11

Old Farmer's Almanac,

1870.

JOSH BILLINGS'

ALMINAX,

And a variety of other Illustrated Almanacs, at

Horton's Bookstore.

First National Bank of Woburn.

The Annual Meeting of the Stockholders of the First National Bank of Woburn, will be held at their banking rooms in Woburn, on TUESDAY, the eleventh day of January next, at 7½ o'clock, P. M., for the choice of directors, and for the transaction of any other legal business which may come before them.

E. J. JENKS Cashier.
Woburn, Dec. 9th, 1869. 3t12

Sewing Machines to Let

BY THE WEEK OR MONTH,

At DODGE'S.

GEO. F. FOSDICK & CO. are now opening choice goods received from New York suitable for Holiday Presents.

Only a Boy.

Only a boy, with his noise and fun
The veriest mystery under the sun:
As brimful of mischief, and wit, and glee,
As ever a human frame can be,
And as hard to manage as—what? ah me!
'Tis hard to tell,
Yet we love him well.

Only a boy, with his fearful tread,
Who cannot be driven, but must be led,
Who troubles the neighbors' dogs and cats,
And tears more clothes, and spoils more hats,
Loses more tops, and kites and bats,
Than would stock a store
For a year or more.

Only a boy, with his wild, strange ways,
With his idle hours on his busy days;
With his queer remarks, and his odd replies,
Sometimes foolish, and sometimes wise,
Often brilliant for one of his size,
As a meteor hurled
From the planet world.

Only a boy, who will be a man,
If Nature goes on with her first great plan—
If water, or fire, or some fatal snare,
Conspire not to rob us of this our heir,
Our blessing, our trouble, our rest, our care,
Our torment, our joy!
"Only a boy."

—New York Ledger.

How to Prevent a Town from Thriving.

If you wish to keep a town from thriving, don't put up any more buildings than you can conveniently occupy yourselves. If you should accidentally have an empty dwelling, and any one wants to rent it, ask him three times the actual value for it. Demand a Shylock price for every spot of ground that God has given you stewardship over. Turn a cold shoulder to every mechanic or business man seeking a home among you. Look at every new comer with a scowl. Run down the work of every new workman. Go abroad for wares rather than deal with those who seek to do business in your midst. Fail to advertise or in any other way to support your paper, so that people abroad may not know whether any business is going on in your town or not. Wrap yourselves up within yourselves, and cover yourselves with a coat of impervious selfishness. There is no more effectual way to retard the growth of a town than actions like those enumerated, and there are people in every town who are pursuing the above course every day of their lives, and to whom the above remarks are most respectfully offered for their careful attention.—*Ex.*

On a certain occasion of an eclipse in Virginia a colored individual became greatly elated. "Bress de lord" said he "de nigger's time hab come at last, and now we's gwine to hab a black sun."

A negro justice of the peace has decided a case brought before him, by ordering the plaintiff and defendant each to pay a fine of one dollar, and the constable, who has been active in getting up the case, was condemned to pay the costs.

A Model Parlor Magazine.—For beauty of typography, artistic engravings, and high toned literary articles, together with a large and beautiful display of the Fashions, Demorest's Monthly Magazine is certainly unsurpassed. The January number, just received, in addition to unusual holiday attractions, has a fine steel Portrait of both Mr. and Mme. Demorest. The rich display of novelties offered in Demorest's Monthly would seem to be enough to secure a circulation sufficient to satisfy its publishers, but in addition we see they propose to give a very large and fine engraving to each subscriber, valued at $10. The engraving alone would make a very appropriate Holiday or Birthday gift; but when added to the costly Picture the best Parlor Magazine is included, to be a monthly reminder of the friendly feeling of the giver, there is certainly no better way of investing $3.—Address Demorest's Monthly, 838 Broadway, N. Y.

There are a few puny-brained people who suppose that a princess is one of those celestial bodies perpetually arrayed in heavenly attire, and whose talk is of a character too sweet and bright for ordinary mortals. Not so the Empress of Austria, who in her castle at Godollo, walks about alone, like an ordinary woman of this republic, and who in her own garden digs and delves with her little spades and sickles, as though she thoroughly enjoyed it, which she does, and so earns the health and elasticity of spirits for which she is proverbial. She is a thorough woman, and an admirable empress.

Wedding Presents.—There was a time when the word "wedding present" had a charm in it. When it meant something fresh, spontaneous, representative of the giver's affection, and when the giver was permitted, without creating a scandal, to proportion his gift to his means. But that was a good while ago. Now it is become a regular affair of business. There's neither love nor feeling in the matter. Not but that there are love and feeling still in the world in plenty, only, it would seem, they have taken to sanctifying other things than they used. A wedding present now is a forced contribution, or a means of gratifying the giver's vanity or ostentation, or an investment made for the sake of getting a peg higher in "society." All the sentiment is gone clean out of it. It means, at the best, nothing more tender than "good morning"—is said as easily and forgot as soon. That is, if the giver can forget it as easily. For it is not to be disguised that the wedding present has become a serious tax, and is only endured with patience by those who count on getting back the value of their gift when they themselves shall be married.

It is believed to be demonstrable that one-half the people who come and go, through outside doors, in a cold day, leave the doors ajar. This fact, though somewhat cool, practically considered, favors the coal trade, and the dealers in door-springs as well. "Shut to the door, good John," and so forth.

Miss Addie Messer, of Dixon, Illinois, is the first American teacher employed in Sitka, Alaska. She commenced last January, at $50 a month, but has so wrought upon the respect and affections of that people that they have raised the pay to $75—gold.

North Woburn Street Railroad

On and after FRIDAY, Oct. 1st, 1869.

CARS will leave North Woburn at 6.15, 7.10, 8.25, 10, 11.30, A. M.; 12.45, 3, 4.15, 5.30, 6.30, and 8.55 P. M. Leave Woburn Centre at 6.45, 7.40, 9, 10.40, A. M.; 12.05 1.15, 3.40, 4.45, 6, 7.10, and 9.15 P. M.

On Sundays at church hours as usual.

D. D. HART.

FOR THE HOLIDAYS!

ON THE MAIN FLOOR

AND IN THE BASEMENT OF OUR

Large and Commodious New Store

37 and 39 Temple Place,

BOSTON,

Positively our only place of business,

A WHOLE IMPORTER'S STOCK

AT RETAIL.

RichGoods!

In the Basement,

AT 37 AND 39 TEMPLE PLACE,

BOSTON,

Positively our only place of business,

SPECIAL BARGAINS

IN

HANDKERCHIEFS,
NAPKINS,
TABLE COVERS,
PIANO-FORTE COVERS,

DURING THE HOLIDAYS,

BY

CUSHMAN & BROOKS.

Positively our only place of business,

37 and 39 Temple Place, Boston.

Not having sufficient room on the MAIN FLOOR of our Spacious Store, 37 and 39 Temple Place, we will devote the large and well lighted BASEMENT under the same during the Holidays for the Sale at RETAIL of

Housekeeping Linen

AND

HAND KNIT WORSTED GOODS:

Ladies' Misses' and Children's
Worsted Jackets;
Breakfast Shawls; Mittens;
Sontags; Clouds;
Gaiters; Leggins.

The very largest assortment of NICE FRESH GOODS, latest styles, ever offered at retail, at such very reasonable prices;

IN OUR BASEMENT,

37 & 39 Temple Place,

Positively our only place of business.

CUSHMAN & BROOKS,

BOSTON.

Woolen Blankets from $5 to $20 per pair—for the Holidays.
Elegant Marseilles Quilts for the Holidays—very Cheap.
Linen Napkins, Doyles and Table Cloths, at Extraordinary Bargains,

IN THE

BASEMENT OF OUR NEW STORE,

37 and 39 Temple Place,

Positively our only place of business,

CUSHMAN & BROOKS,

BOSTON.

For the Holidays.

Rich and Elegant Point Lace Hdkfs.
Point Antique Lace Hdkfs., from
Seven to Twenty Dollars each.

Also, a very beautiful assortment of

Imitation Lace Border Hdkfs.,
Hem-Stitched Handkerchiefs,
Embroidered and Tucked Hdkfs.,

FOR LADIES, MISSES AND CHILDREN,
Gentlemen's and Boys' Handkerchiefs,
In large assortment.

Prices Very Attractive.

AT

OUR NEW and SPACIOUS STORE,

37 and 39 Temple Place,

Positively our only place of business,

CUSHMAN & BROOKS,

BOSTON.

For Christmas Gifts!

Rich Lace Collars, Necties, Bows,
Scarfs, Sashes,
New and Elegant Hats for Young Ladies.
Plumes and Feathers from $3.50 each to $15.

The very largest and richest display of

FEATHERS and PLUMES, OSTRICH TIPS, &c.

Can now be found at our counters,

37 and 39 Temple Place,

Positively our only place of business,

Cushman & Brooks,

BOSTON.

We also invite the attention of Ladies and Misses to our TRULY RICH and elegant assortment of

HOSIERY for Winter Wear,

NEVER BEFORE did we display such an assortment,

Finest Fleece-Lined Hose;
English Merino Hose;
Cartwright & Warner's celebrated Hose,
Real French Striped and Plaid
Hose from $2 to $3.55 per pair.

RICH and ELEGANT assortment of

KID GLOVES for Evening,

AND

FRENCH CLOTH GLOVES for Cold Weather,

At such Extraordinary Low Prices!

This Whole Stock

OF

A Large New York Importer

Is now offered by us at Retail

AT

UNPARALLELED LOW PRICES,

BY

Cushman & Brooks,

On the MAIN FLOOR and in the BASEMENT

OF OUR

Large and Commodious New Store,

37 & 39

Temple Place,

BOSTON,

Positively our only siness place of bu 4t11

SOUTHMAYD'S

CONFECTIONERY.

It is a well known fact many articles used in various families are more or less adulterated, but it is not so generally known that Confectionery, an article used in every family, is adulterated to a large extent. Formerly flour and starch were used, but latterly an ingredient called "Terra Alba, or White Earth," is used.

Now, as the Holidays are near, when a large amount of Confectionery will be consumed, it is important to every person for them to procure that which is pure and free from any deleterious matter.

It is better, far better, for Parents to refuse all Confectionery for their children than to give them that which is so adulterated.

Purchasers desiring a pure article are guaranteed every particle of Confectionery manufactured by us to be as pure as the very best Stuart's Crushed Sugar.

Another fact in regard to our Candy being fresh, we would say that those customers who use the same readily know the difference between fresh and stale Candies, as our wholesale trade is so extensive that our retail department is always supplied with fresh Candies.

The wholesale trade will find a large assortment at the corner of Tremont and Bromfield streets, Boston, under Horticultural Hall.

TERRA ALBA.

What it Is!

[From the New York World.]

Cream of tartar, which, with soda, is extensively used all over the country for the raising of bread, as a substitute for yeast, is now extensively adulterated with *terra alba*, a white earth found among the chalk cliffs in some parts of England, which is susceptible of being ground very fine, and therefore well fitted for an adulterant. *Terra alba* is now imported by the shipload, and is applied in the adulteration of a host of articles. It is mixed with powdered and crushed sugar. It is used to adulterate carbonate of soda as well as cream of tartar. It is mixed with soap to add to the weight, and also with lac sulphur, sometimes in the proportion of equal parts.

Confectioners use the white earth extensively in almost every variety of their business.

* * * * * *

For adulteration of Confectionery the number of ingredients used is legion.

SOUTHMAYD & Co.

HAVE NEVER USED

FLOUR, STARCH, TERRA ALBA, nor any other ingredient but

PURESUGAR

In the manufacture of their' Confectionery, and everything which come from thier manufactory is

WARRANTED PURE! 4t11

Prepare to Paper.

LARGE ASSORTMENT

LATEST STYLES

OF

HOUSE PAPER,

For sale at

HORTON'S BOOKSTORE

WOBURN,

At from 10c to $1.00 Per Roll.

Prices as Low as before the Rebellion.

Woburn, 1869.

ICE CREAM *Of the Best Quality furnished at all seasons of the year to Fairs, Parties, Hotels, Pic-nics, Families, &c., at low rates, by the* **BOSTON ICE CREAM CO.,** 9 Spring Lane, Boston.

Sewing Machines.

All the best kinds, for sale at DODGE'S at Boston prices, or by installments.

QUINCY MUTUAL

FIRE INSURANCE COMPANY

Cash Fund, Feb. 1st, 1869, over $10,000

AND ALL LOSSES PAID.

Dwelling Houses,
Household Furniture,
Farmers' Barns and contents,
Churches, Stores and contents

And the safer Class of Risks, insured on very favorable terms.

All Losses Promptly adjusted and paid

S. F. Thompson Agt. for Woburn.

This Company has been in operation 18 years, has paid over $450,000 in Losses, and over $230,000 in dividends to Policy holders.

WM. S. MORTON, President.
CHAS. A. HOWLAND, Secretary.
june20—1y

Ayer's

Hair Vigor,

For restoring Gray Hair to its natural Vitality and Color.

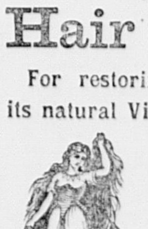

A dressing which is at once agreeable, healthy, and effectual for preserving the hair. *Faded or gray hair is soon restored to its original color with the gloss and freshness of youth.* Thin hair is thickened, falling hair checked, and baldness often, though not always, cured by its use. Nothing can restore the hair where the follicles are destroyed, or the glands atrophied and decayed. But such as remain can be saved for usefulness by this application. Instead of fouling the hair with a pasty sediment, it will keep it clean and vigorous. Its occasional use will prevent the hair from turning gray or falling off, and consequently prevent baldness. Free from those deleterious substances which make some preparations dangerous and injurious to the hair, the Vigor can only benefit but not harm it. If wanted merely for a

HAIR DRESSING,

nothing else can be found so desirable. Containing neither oil nor dye, it does not soil white cambric, and yet lasts long on the hair, giving it a rich glossy lustre and a grateful perfume.

Prepared by Dr. J. C. Ayer & Co.,

Practical and Analytical Chemists,

LOWELL, MASS.

PRICE $1.00.

REMOVAL.

MRS. N. J. FORD

Has removed from the corner of Main and Walnut Streets to the Store formerly occupied by Mrs. Dalton,

No. 1 Wade Block,

Where she is selling her

DRESS GOODS,

At Greatly Reduced Prices,

Intending to keep in future a great variety o

Dress Trimmings, Embroideries, Buttons, Hosiery, Gloves,

ND SMALL WARES.

Of all kinds, unually found in Fancy Goods stores.

Stamping and Fluting done to order. She is also agent for Dyeing and Curling Feathers, doing over Lace Curtains, Collars, Crape, &c.

Thankful for the liberal patronage she has received from the ladies of Woburn and vicinity, she solicits a continuance of the same.

MRS. N. J. FORD,

No. 1 Wade Block, Corner of Main and Park
Woburn, Aug. 2d, 1869. 28

New Lumber Yard.

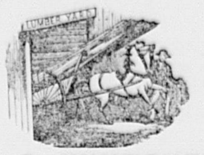

J. C. WHITCHER

Respectfully informs the public that he will sell all kinds of Eastern, Western and Northern

LUMBER,

AT LOWEST CASH PRICES.

Shingles, Clapboards, Laths & Pickets,

All kinds of Mouldings, Cedar Chestnut and Locust Posts Every variety of Builder's Material.

Lumber Yard at the Railroad Freight Yard, Woburn.

Carpenter and Builder,

Shop corner Railroad and Fairmount Streets,
WOBURN. 5

Wood Sawing

By Steam.

The subscriber has a Circular Saw in operation

At his Wood and Coal YArd

With which he is prepared to

SAW WOOD.

For his customers, and deliver it to them ready for he stove, at a slight advance upon the price of the wood. Customers are invited to call and examine is new improvement.

2 J. B. McDONALD

Twenty-five Years' Practice

In the treatment of Diseases incident to Females, has placed DR. DOW at the head of all physicians making such practice a speciality, and enables him to guarantee a speedy and permanent cure in the worst cases of *Suppression* and all other *Menstrual Derangements*, from *whatever cause*. All letters for advice must contain $1. Office, No. 9 Endicott Street, Boston.

N. B.—Board furnished to those desiring to remain under treatment.

Boston, July 4th, 1869—1y

1869.

READY-MADE CLOTHING

And Furnishing Goods,

Hats, Caps,

TRUNKS, VALISES, CARPET BAGS, UMBRELLAS, &c.,

AT

J. W. HAMMOND'S,

Lyceum Building, Woburn.

We are adding weekly to our Stock of HATS, CAPS and FURNISHING GOODS, such

New and Nobby Styles

As the trade are pleased to see,

Hats and Caps made to order. Old Hats renovated or made over in the prevailing style.

Panama and Straw Hats renovated and trimmed in the best style, by

J. W. HAMMOND

Lyceum Building, Woburn. 8t33

CHARLES PIERCE,

Over Hayward's Store,

Would respectfully inform the Citizens of W curn that he is the Sole Agent for the

HOWE SEWING MACHINE,

And is also prepared to furnish those who may desire the

WEED,
FLORENCE,
SINGER,
WHEELER & WILSON,

AND

All Other Kinds of Sewing Machines,

AT THE LOWEST BOSTON PRICES,

And on the most favorable terms.

Parties purchasing Machines, will receive full instructions free, at my place or at their homes as they may desire.

CHARLES PIERCE,

Over Hayward's Store, Main Street, Woburn
31 Mass.

A GOOD CHRISTMAS PRESENT is a Diary for 1870, to be found in good variety at GEO. F. FOSDICK & CO.'S.

FURNITURE

AND

House Furnishing

GOODS.

GEO. W. POLLOCK

Would announce to his friends and the public generally, that he is selling

FIRST CLASS FURNITURE

AT

Very Low Prices,

Including

Parlor and Chamber Furniture,

LOUNGES,

ROCKING AND EASY CHAIRS,

MARBLE AND WOOD TOP

TABLES,

Whatnots, Hat Trees,

Extension Tables,

From 6 to 12 feet, both Chestnut and Black Walnut,

Bedsteads,

All patterns. Also, all kinds of

House Furnishing Goods,

SUCH AS

COOK STOVES,

TIN WARE,
CROCKERY,
JAPANED WARE,
FANCY PAINTED
TOILET SETS,
BRITANNIA TEA POTS,

Plated Spoons and Forks, Knives and Forks, Bird Cages, Pails and Brooms, Curtains and Tassels, Table Covers, Fancy Dinner Baskets,

DOOR MATS,
FEATHER BEDDING,
COMFORTS,

Husk, Excelsior and Hair Mattresses,

Made to order, old ones made over, and warranted nearly as good as new.

Repairing Done At Short Notice

And warranted to give satisfaction.

Goods delivered anywhere free of charge. Carpets put down and Curtains put up by competent workmen.

Warehouse, Main Street, Woburn,

Next Door to Methodist Church. 6

Removal.

Meat & Vegetable

Market.

THE UNDERSIGNED has removed his place of business to the room recently occupied by Taylor Bros., NEXT DOOR SOUTH OF THE CENTRAL HOUSE, where he will keep constantly on hand and for sale all kinds of

Fresh & Salt Meats,

Vegetables,
Fruit,
Poultry,

SAUSAGES,

DRIED BEEF,

and all articles usually found in a first class Meat and Vegetable Market.

H. WHITFORD.

Woburn, Sept. 5, 1868.

Manhood: How Lost, How Restored.

Just published, a new edition of Dr. CULVERWELL'S CELEBRATED ESSAY on the radical cure (without medicine) of Spermatorrhœa, or Seminal Weakness; Involuntary Seminal Losses, Impotency, Mental and Physical Incapacity, Impediments to Marriage, etc.; also, Consumption, Epilepsy, and Fits, induced by self-indulgence or sexual extravagance.

☞ Price in a sealed envelope, only 6 cents.

The celebrated author, in this admirable essay, clearly demonstrates from a thirty years' successful practice, that the alarming consequences of self-abuse may be radically cured without the dangerous use of internal medicine or the application of the knife, pointing out a mode of cure at once simple, certain, and effectual, by means of which every sufferer, no matter what his condition may be, may cure himself cheaply, privately, and radically.

☞ This lecture should be in the hands of every youth and every man in the land.

Sent under seal, in a plain envelope, to any address, postpaid, on receipt of six cents or two post stamps. Also, Dr. Culverwell's "Marriage Guide," price 25 cents. Address the Publishers,

CHAS. J. C. KLINE, & CO.,
1y8 127 Bowery, New York, P. O. Box 4,586.

The Best and Cheapest Place to Buy

CLOTHES WRINGERS.

OR WASHING MACHINES,

Or to get your WRINGERS REPAIRED is at

H. S. THAYER'S,

42 ELM STREET, - - - - BOSTON.
Entrance from the Yare of Wilde's Hotel. e1y42

Wanted,

Twenty girls to make Paper Boxes, good wages and steady employment. Also some to learn, at Paper Box Factory on Bow street, Woburn.

3tf WARREN FESSENDEN.

January 1st, 1869.

Wishing our patrons one and all

"A HAPPY NEW YEAR,"

And returning our thanks for liberal patronage in the past, we respectfully call the attention of the public generally to recent additions to our stock o

GROCERIES,

Flour and Grain,

CROCKERY.

Glass, China,

Earthern, Stone,

AND

Wooden Ware.

Just received, the largest and best assortment

BASKETS,

From Two Quart to Two Bushel.

At Lower Prices

Than ever before offered.

Pure Coffee,

Fresh Ground every day.

STEARNS, BROWN & CO.

COAL.

PURE

Franklin Coal,

From Lyken's Valley,

FRESH MINED.

Just Received.

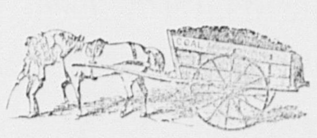

Lackawana,
Lehigh,
Diamond

AND

Mammoth Vein,

FRESH MINED

COALS

Arriving by the cargo, and for sale at favorable prices with regard to quality.

ALSO,

English Cannel Coal,

Soft Coal for Steam purposes,

Cumberland Coal

For Blacksmiths' use.

WOOD,

LIME,

CEMENT AND PLASTER.

JOS. B. McDONALD.

Office near the Railroad Depot,

Main Street, Woburn Centre, Mass.

GRAIN.

The best quality of Grain constantly on hand, and or sale by S. SIMONDS, at Woburn Grain Mill.

Teeth, Teeth,

For $15, $20, and $25 a Set.

Teeth Filled. Teeth Extracted.

GAS OR ETHER ADMINISTERED.

W. F. STONE,

DENTIST,

25 WINTER STREET,

Over Chandler & Co.'s, Room 10,
6m40 BOSTON.

FOUTZ'S

CELEBRATED

Horse and Cattle Powders.

This preparation, long and favorably known, will thoroughly re-invigorate broken down and low-spirited horses, by strengthening and cleansing the stomach and intestines.

It is a sure preventive of all diseases incident to this animal, such as LUNG FEVER, GLANDERS, YELLOW WATER, HEAVES, COUGHS, DISTEMPER, FEVERS, FOUNDER, LOSS OF APPETITE AND VITAL ENERGY, &c. Its use improves the wind, increases the appetite—gives a smooth and glossy skin—and transforms the miserable skeleton into a fine-looking and spirited horse.

To keepers of Cows this preparation is invaluable. It is a sure preventive against Rinderpest, Hollow Horn, etc. It has been proven by actual experiment to increase the quantity of milk and cream twenty per cent. and make the butter firm and sweet. In fattening cattle, it gives them an appetite, loosens their hide, and makes them thrive much faster.

In all diseases of Swine, such as Coughs, Ulcers in the Lungs, Liver, &c., this article acts as a specific. By putting from one-half a paper to a paper in a barrel of swill the above diseases will be eradicated or entirely prevented. If given in time, a certain preventive and cure for the Hog Cholera.

DAVID E. FOUTZ, Proprietor,

BALTIMORE, Md.

For sale by Druggists and Storekeepers throughout the United States, Canadas and South America.

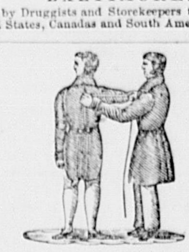

Broadcloths, Cassimeres

AND

VESTINGS,

of every shade and quality, together with every article usually kept in a Tailor's store, all of which he offers at very low prices for CASH, at

Kelley's Building, Woburn,

P. TEARE, Merchant Tailor.

March 13, 1869. 25tf

L. H. ALLEN,

FUNERAL AND FURNISHING

UNDERTAKER.

COFFIN WAREHOUSE,

Railroad st., near corner of Main,

WOBURN.

CASKETS and COFFINS of various Styles and prices. ROBES in great variety. Also, CATHOLIC HABITS, and every article necessary for the burial of the dead furnished at short notice.

The attention of the public of this and the neighboring towns is called to the fact that this is the only Coffin Manufactory in the vicinity, and goods are furnished here at less than Boston prices, and delivered free of charge within ten miles.

He likewise offers the new invention for preserving the bodies by cold air alone, without direct application of ice. When preserved by the cold air process, a glass reveals at any moment the features of the deceased, and the corpse will keep much longer than in the old way. I have a sufficient number of these preservers for Woburn and the neighboring towns.

Hearse with one or two horses, and Carriages furnished.

Residence, East Street, near Green. 29

Josiah Hovey,

AUCTIONEER,

SURVEYOR & CONVEYANCER

OFFICE: MAIN STREET, WOBURN.

(Over A. Buckman's Shoe Store.)

Bonds, Deeds, Mortgages, Leases, &c., carefully made out. may16—tf

BOSTON AND LOWELL

And Nashua & Lowell, Wilton, Stony Brook Lowell & Lawrence, and Salem & Lowell Railroads.

ON AND AFTER MONDAY, May 17th, 1869, trains will leave BOSTON for—

Lowell, 7, 8†, 10.00 am, 12.00 m, 2.30, 4.5, 6 p. m.
North Billerica, 7.00, 10, a m, 2.30, 5.00, p. m.
Billerica & Wilmington, 7, 10, 2.30, 5.
S. Wilmington, N. Woburn, 10 a m, 4.00, p m.
Woburn W. P., 7.00, 10.00, a.m., 2.30, 5.00 p m
E. Woburn, 7.00, 8.00, 10 a m, 12.15, 3, 4, 5.15, 6.30, p. m.
Winchester, 6.45, 7.00, 8, 10, 11.30 a.m., 12.15, 2.30, 3, 4, 5.15, 6.10, 6.30, 7.30, 9.30* pm.
West Medford, 6.45, 10, 11.30 a. m., 12.15, 2.30, 3.00, 4, 5.15, 6.10, 6.30, 7.30, 9.30* p. m.
College Hill 6.45, 10.00, 11.30 a.m., 3, 5.15, 6.30, 7.30, 9.30* p. m.

The 10.00 am. Train from Boston stops at Milk Row, Somerville Centre, and College Hill Stations, to take passengers for Stations above Woburn W. Place.

TRAINS FOR BOSTON LEAVE.

Lowell 7.7.30*, 9.30, a m, 12.15*, 2.15 5-30*, 9.30 p. m.
North Billerica 7.09, 9.39 a m, 2,22, 5.41, p m
Billerica 7.16, 9.46 a m, 2.29, 5.47 p m.
Wilmington at 7.26, 9-55 a m, 2.39, 5.55, p m.
South Wilmington 7.31 a m, 2.43 p m.
North Woburn 7.34 a m, 2.45 p m.
Woburn W. Place, 7.39, am, 2.53, 6.04 pm.
East Woburn at 6-00, 7.40, 9, 10.25 am, 1.15, 2.54, 5.00, 6.50 p. m.
Winchester at 6.05, 7.05, 7.45, 9.05, 10-30 a m, 1.20, 3.00, 5.05, 6-55, 8.20, p m.
West Medford at 6.15, 7.15, 7.52, 9.15, 10 35 am, 1.30, 3.07, 5.15, 7 00, 8.25 p m.
College Hill 6.19, 7.19, 9.19, 10.40 a.m., 1.33, 3.10, 5.19, 7.05, 8 28 p. m.

*Or on arrival of trains from Nashua.
†Northern Depot.

The 7 a. m. train from Lowell stops at College Hill and Winter Hill, to leave passengers from stations above Woburn W. Place. Also stops at Mystic and Winter Hill for Boston passengers.

The 2.15 P. M. train from Lowell stops at College Hill, Somerville Centre, and Milk Row, to leave passengers from stations above Woburn W. Place.

A Theatre Train will leave Boston for Woburn Centre, Stoneham, and Way Stations on Wednesdays at 11.15 P. M.

Woburn Branch.

Trains for Woburn Centre, leave Boston 6.45, 7, 10, 11.30, a. m., 12.15, 3, 4, 5.15, 6.10, 6.30, 7.30, 9.30,* p. m.

Trains leave Woburn Centre for Boston at 6.08, 7.00, 7.40, 9 10.25 a m, 1.15, 5.00, 6.50, 8.15§ p. m.

*Wednesdays 11.15 and Saturdays at 10.30 p. m.
§Wednesdays at 10.15, p. m.

Stoneham Branch.

The trains on this Road will leave Boston (from Lowell Railroad Depot) for Stoneham,‡ at 8.00, A M, ¶2.15, 3, 4, 5-15, 6.30 P M.

Leave Ston am¶ for Boston at 5.49, and 7-32, 8.49, 10.15, A M, 1.00, 4.49, and 6.39, P. M.

‡ A train ill leave Boston for Stoneham on Wednesd ys at 11.15 and Saturdays at 10.30 p. m.

¶ A train ill leave Stoneham for Boston on Wednesdays t 10.05 and Saturdays at 8.05, p.m.

J. B W NSLOW, Superintendent.
B. L. and N. & L. R. R.

Posters printed at this Office